Digitized by the Internet Archive
in 2009 with funding from
Allen County Public Library Genealogy Center

http://www.archive.org/details/fortwayneindiana1905rlpo

ALLEN COUNTY PUBLIC LIBRARY
3 1833 01793 2465

GENEALOGY
977.202
F77P
1905

PUBLIC LIBRARY
FORT WAYNE, IND.

FORT WAYNE CITY

.... AND ....

ALLEN COUNTY

DIRECTORY

1905 1905

CONTAINING

An alphabetically arranged List of Business Firms and Private Citizens in Fort Wayne—A Miscellaneous Directory of City and County Officers, Public and Private Schools, Churches, Banks, Incorporated Institutions, Secret and Benevolent Societies, Etc., Etc—A Classified List of all Trades, Professions and Pursuits—A Directory of Allen County.

SOLD ONLY BY SUBSCRIPTION.

PRICE, $6.00.

VOLUME XXXII.

R. L. Polk & Co., Publishers.

33 BASS BLOCK, FORT WAYNE.

Entered according to Act of Congress, in the yeor 1905, by R. L. Polk & Co., in the office of the Librarian of Congress at Washington, D. C.

INTRODUCTORY.

The thirty-second volume of the Fort Wayne city directory is nearly completed and will soon be issued to public.

In the preparation of this volume the publishers have made every possible effort to reach the highest degree of accuracy that is possible to be obtained.

The responsibilities of making an accurate directory depend equally as much upon the public or citizens of the city as it does upon the publishers. It matters not how thorough and efficient the force of employers used in obtaining the information for a directory may be unless the citizens and business community generally give their assistance in the matter of furnishing the necessary data, it is impossible to make the work as complete as the nature of the publication demands.

Among business men and those to whom the accuracy of the directory is of vast importance, we regret to say there are a large number of instances where we are not permitted to visit the employes at their place of business, nor will they take the trouble to furnish us with reliable lists. In many instances when lists are furnished, they are merely the names as they appear on a pay roll, regardless whether they are accurately spelled or not. In resident districts servants, who are in no ways qualified to give the information, are sent to answer the canvasser's call, hence the result, names are spelled wrong and many omissions occur. The publishers are not supposed to know the names of every resident of the city and be able to detect an omission. If the questions asked by the canvasser were properly answered there would be few omissions of names from the directory.

In boarding and rooming houses, the proprietors are, as a rule, very indifferent in this matter and will not go to the trouble to furnish a list of their boarders and tenants.

The publishers of directories make every possible effort to overcome these hindrances and where they fail the responsibility should not be wholly charged to them.

There are many firms who courteously make it a special duty to prepare annually a list of their employes for this purpose. This work is entrusted to persons in charge of departments and the information is accurately given. If this plan were adopted by all firms the work of preparing a directory would be greatly facilitated.

There is another difficulty experienced in hunting for names in a directory. To know how to find a name it is necessary to know how it is spelled. In many instances the sound in pronouncing a name does not indicate how it should be spelled. Cross references to similar names are freely printed for the assistance of readers because the spelling of names by their owners is far from uniform.

The city of Fort Wayne is placed among the important cities of the country. There is no published data by which a city can better exhibit to the world its recources than the pages of the city directory.

There are 30,284 names contained in this issue of the Fort Wayne directory. In calculating the population upon the basis of names in the directory, the multiple of two is used. This estimate will show that there is represented in the directory a population of 60,568. This takes in more territory than is contained in the city proper, but it is so closely identified with the city that it becomes a necessity to embrace it in the directory. We find that by comparison with other city directories our multiple is very low, 2 1-2, 2 3-4 and 3 being used by most publishers.

Were we to use the multiple of 2 1-4 a population of 68,504 would result. We beg to draw the attention of our subscribers and the public in general to the Allen county directory, which contains a complete list of all the people residing in Allen county and those residing on rural routes also a description of Rural Routes on Page 32.

To all those, who by their patronage or courtesy in furnishing information, have helped to make the book what it is, the publishers return their sincere thanks.

June 12. 1905. R. L. POLK & CO.

18134

MAY 20 1942

GENERAL INDEX.

	Page.
Abbreviations	83
Alphabetical list of Names of Fort Wayne	83
Alphabetical list of Farmers' Names County	1
Bands of Music	45
Banks and Bankers	45
Building and Loan Associations	46
Cemeteries	47
Churches	47
City Government	37
City Officers	37
Classified Business Directory	957
Council	38
County Officers	44
Courts	43
Description of Rural Routes	32
Federal Officers	42
Fire Department	38
Hospitals and Asylums	51
Incorporated Institutions	52
Justices of the Peace of Allen County	44
Labor Organizations	57
Libraries	60
Military	60
Miscellaneous Societies	60
Names too late for regular insertion	78
Newspapers	62
Parks	63
Police Department	41
Postoffice	63
Public Buildings, Halls, etc	65
Public Schools	70
Railroads	68
Rates of Fare	41
Schools and Colleges	73
Secret and Benevolent Societies	74
Street Railways	42
Street and Avenues	11
Teachers in Public Schools	70
Telegraph and Telephone Co's	78
Township Assessors	44
Township Trustees	43
Trustees Public Schools	70
Ward Boundaries	31
Water Works Trustees	38

INDEX TO ADVERTISERS.

	Page.
Baltes E M & Co	Left inside lines
Banner Laundering Co	left side lines
Beadell & Co	left center lines
Bell J W	front cover
Blitz M J	left inside lines
Brosius & Brosius	back cover
Brunner Cornelius	left inside lines
Calderwood M V	left inside lines
Carter & Sons	bottom edge and page 4
Centlivre C L Brewing Co	front edge and right top lines
Chapin & Denny	page 2
Chicago Rug Co	right side lines
Citizens Trust Co	left center lines
Consumers Ice Co,	right inside lines
Davis E Gregg	page 80
Demm G A	classified milliners
Diehl L I	right bottom lines
Diether Lumber Co	side lines
Doud W E	right bottom lines
Dun R G & Co	front cover
First National Bank	right center lines
Fisher D C	page 81
Fitch C B	page 81
Fitch M W & Sons	page 81
Fort Wayne Box Co	left inside lines
Fort Wayne Builders Supply Co	right side lines
Fort Wayne Cement Machinery Co	opp page 306
Fort Wayne Cement Stone Co	opp page 306
Fort Wayne Electric Works	page 83
Fort Wayne Electro Plating Co,	left side lines
Fort Wayne News	right bottom lines
Fort Wayne Oil & Supply Co	right top lines
Fort Wayne Outfitters Co	left center lines
Fort Wayne Paper and Blank Book Co	left center lines
Fort Wayne Pressed Brick Co	back cover
Fort Wayne School of Telegraphy	left top lines
Fort Wayne Steam Specialty Co	left bottom lines
Fort Wayne Wind Mill Co	left bottom lines
Franke H F	right bottom lines
Frankel Tailoring Co	left top lines
Frederick Mrs C	left bottom lines
Freeman Miss A M	classified cutting
Gerding & Aumann Bros	top edge and page 4
Grand Rapids & Indiana Ry	back paster
Hadsell C E	82
Haller Gottlieb	embossed line back cover
Hamilton National Bank	opp page 375
Hanker H L	82
Harden W E	left bottom lines
Hattersley A & Sons	embossed edge front cover

Page.

Hauss D F ..... right inside lines
Hazzard Al ..... right side lines
Helmke Edw jr 82
Hicks & Miller ..... left inside lines
Hoffman Bros Co ..... left bottom lines
Hoffman C A 85
Home Supply Co ..... left top lines
Hull L O ..... right center lines
Hull S W ..... left top lines
Jacobs George ..... left top lines
Johnston Dr W H ..... left center lines
Jones M S ..... left center lines
Kaag M F & Sons ..... left bottom lines
Kelsey F A ..... left inside lines
Knouse M B ..... left inside lines
Koch J A ..... right side lines
Koehl Jacob 83
Krudop G H ..... left top lines
Kruse & Busching ..... left bottom lines
Lumbard S C & Co 82
McKee George ..... right center lines
Meyer Bros Co ..... back cover
Meyer H W ..... back bone
Mier Sol Co ..... right top lines
Moss L A & Co ..... left side lines
National Mill Supply Ci ..... left bottom lines
Old National Bank ..... right center lines
Orr C W ..... opp page 375
Packard Co ..... left center lines
Pfeiffer H & Son ..... left side lines
Phoenix Scheen and Awning Co .... right inside lines

Page.

Pickard Bros ..... classified furniture dealers
Randall F P 80
Randall Wheel Co ..... right top lines
Ded Line Messenger Service ..... right inside lines
Rieg Anthony ..... right top lines
Robinson G W 81
Rochall V C ..... right side lines and page 80
Romary's Goeglein & Co ..... right side lines
Rush Dr Fred ..... right side lines
Ryan Detective Agency ..... left inside lines
Schlatter C C & Co ..... left side lines
Schlesinger Ben ..... right inside lines
Schmidt Gottfried ..... left top lines
Seavey Hardware Co ..... right center lines
Siemon & Bro ..... right center lines
Spice Robert ..... front cover
Spiegel Mrs F C ..... right inside lines
Sprunger H C ..... right side lines
Straus Bro Co ..... right top lines
Thompkinson Albert ..... right top lines
Ulmer C J 85
Underwood Typewriter Co ..... right bottom lines
Van Tochine J I 85
Wayne Dry Goods Co ..... left center lines
Weatherhofff C R ..... front cover
Weibel Fred ..... left bottom lines
Wells W M ..... right bottom lines
White National Bank ..... left top lines
Wolf & Dessauer ..... right center lines
Zimmerly F J & Co ..... right bottom lines
Zollinger L C & Bro ..... back cover

BEFORE SIGNING AN ORDER

See that it has the name of

R.L.Polk&Co.

PRINTED THEREON

We ask no payment until the work is delivered, and our solicitors have strict orders not to take payment for either advertisements or subscriptions.

R. L. POLK & CO.

R. L. POLK & CO.S'
FORT WAYNE DIRECTORY
1905

MISCELLANEOUS DEPARTMENT.

STREETS AND AVENUES.

Abbot, from Pontiac south, second east of Walton av.
Adams from Manford noth, third east of Hartman.
Agnes, from Lafayette east, fourth south of Pontiac.
Alexander, from Pontiac south, first east of Walton av.
Allen (East and West), changed to Woodland av.
Alliger, from Winter to Grant av, first south of East Lewis.
Andrew, from Fourth north to Archer av, third east of St. Mary's.
Andrew, av, from Pioneer av east to Coombs, first south of New Haven av.
Anna, from Indiana av east to Fox av, first south of Lincoln av.
Annie, from Parnell east to St Joe gravel road, third north of Hicksville rd.
Antoinette, from Walton av east, first north of Pontiac.
Arcade Court, between W Berry and Wayne, from Calhoun.

Archer av, from Wells west to Gertude av, second north of Wabash R R.
Baker, from Calhoun west to Fairfield av, second north of Wabash R R.
Baker av, from St Joseph boulevard east, second north of Elmwood av.
Baltes, from Spy Run av east to St Joseph river, second north of St Mary's river.
Barr, from E Superior south to Pontiac, second east of Calhoun.
Barr (North), from E Superior north to Burgess av, second east of N Calhoun.
Barthold, from L S & M S Ry north beyond Fourth, fourth west of Wells.
Basin, from N Y C & St L R R north to High, first west of St Mary's av.
Bass, from Hoagland av west to Fairfield av, first south of Wabash R R.
Bauer av, changed to Eureka.
Beadell av, from First av west Funck ditch, second north of Taylor.
Beaver av, from Home av south to Rudisill av, first east of Broadway.
Begue, from E Wayne north to N Y C & St L R R, third east of Hanna.
Belle av, from Fox av west, first south of W Creighton av,
Bequette, first north of W Main, from Davis east.
Berry (East), from Calhoun east to Monroe, first south of E Main.
Berry (West), from Calhoun west to Nelson, first south of W Main.
Bluff, from W Main south to Fair, first west of St Mary's river.
Boltz, from Lafayette east, second south of Pontiac.
Bond, from New Haven rd south to Wabash R R, second east of toll gate.
Bond av, from Organ av south, first west of Hoagland av.
Boone, from Cherry west to L S & M S Ry, first north of W Main.
Brackenridge, from Calhoun west to Broadway, third north of Wabash R R.
Brandriff, from Webster west to Hoagland av, third south of Wabash R R.
Breck, from St Mary's av west, first north of N Y C & St L R R.
Bright, from Taylor south, second west of Brooklyn av.

Broadway, from N Y C & St L R R south beyond Rudisill av, sixth west of Calhoun.

Brooklyn, from P Ft W & C Ry to Ontario, first west of St Mary's river.

Brooklyn av, a continuation of Brooklyn from Ontario south to Little River turnpike.

Brooklyn v (Chicago), from Calhoun west, first north of P Ft W & C Ry.

Brookside, from Taylor south to Leland, first west of Broadway.

Brossard Lane, from Wells west of Short, first north of Fifth.

Brown, from St Mary's river west beyond Paul, second south of P Ft W & C Ry.

Buchanan, from Lafayette east to Winter, third north of E Creighton av.

Burgess, from St Mary's av west to L E & M S Ry, first north of Breck.

Burnett av, from Indiana av east to South Wayne av, first north of Rudisill av.

Bush, from Hicksville road north, first east of St Joseph Gravel road.

Butler (East), from Clinton east to Lafayette, second north of E Creighton av.

Butler (West), from Calhoun west to Fairfield av, second north of W Creighton av.

Calhoun, from Superior south to Rudisill av.

Calhoun (North), from superior north to city limits, first east of Harrison.

Canal, from E Wayne north to Maumee river, fifth east of Hanna.

Caroline, from Suttenfield south to Pontiac, first east of Lafayette.

Carson av, from Parnell av east to St Joe Gravel rd, second north of Hicksville road.

Cass, from St Mary's river north to Sixth, first east of Wells.

Cedar, from Maumee av south to E Lewis, first east of Ohio.

Centlivre, from Spy Run av west, third north of Elizabeth.

Central av, from Annie north to St Joseph river, first east of St Joseph river.

Centre, from Fair north to N Y C & St L R R, first west of St Mary's river.

Charles, changed to Masterson av.

Chariotte av, from Parnell east to St Joe gravel road, first north to Hicksville road.

Cherry, from St Mary's river north to N Y C & St L R R, first west of the river.
Chestnut, from Calhoun east to Clinton, first south of Holman.
Chestnut av, from Ray west beyond Warren, second south of Wabash R R.
Chicago, changed to Brooklyn av.
Chute, from Maumee av south to Wabash R R, second east of Harmer.
Clara av, from Spy Run av east to St Joseph river, first north of St Mary's river.
Clark, from High north, third west of Wells.
Clay, from E Columbia south to Lasselle, fourth east of Calhoun.
Clay (North), from Sixth north to Spy Run, third east of N Clinton.
Cleveland, from Junction of W Main and Runnion av northeast.
Clifton, from Manford north, second east of Hartman.
Clifton av, from Thompson av west to St Mary's river first south of Wabash R R.
Clinton, from E Superior south to Pontiac, first east of Calhoun.
Clinton (North), from E Superior north to Seventh, first east of N Calhoun.
Cochran, from Maumee river east to Canal, first north of N Y C & St L R R.
Cody, from Garfield west to city limits, second south of Columbia av.
Colerick, from Hanna east to Smith, second south of Pontiac.
College, from Berry south to Stophlet, fifth west of Broadway.
Columbia (East), from Calhoun east to Maumee river, first north of E Main.
Columbia (West), from Calhoun west to Harrison, first north of W Main.
Columbia av, a continuation east to city limits of E Columbia, from Maumee river.
Comparet, from E Wayne south of Maumee av, fourth east of Hanna.
Cook av, from Lawton av east, second north of Annie.
Coombs, from E Wayne north to Maumee river fourth east of Hanna.
Coombs av, from Pioneer av northeast to Curtice av, second south of New Haven av.

Cora av, from Lawton av east, second north of Annie.
Cottage av, from South Wayne av to Beaver av, first south of Home av.
Cour, from Webster east to Piqua av, second south of Killea av.
Court, from E Main south to E Berry, first east of Calhoun.
Creighton av (East), from Calhoun east to Savannah, sixth south of Wabash R R.
Creighton (West), from Calhoun west to Broadway, sixth south of Wabash R R.
Crescent av, from Edgewater av north to Elmwood av, first east of Tecumseh.
Culbertson, from First av west to Funck Ditch, first north of Taylor.
Curtice av, from Coombs south to Slataper, first east of Wayne Trace.
Custer av, from Burgess north to High, third west of St Mary's av.
Darrow av, from Piqua av west to Hoagland av.
Davis, from W Main north to Mary, first east of G R & I Ry.
Dawson, from Calhoun west to Fairfield av, third south of Wabash R R.
Dalman, from Lafayette west to Piqua av, first south of Esmond.
Dayton, from South Wayne av west to Indiana av, second north of Rudisill av.
Dearborn, from Edgewater av north to St Joseph boulevard, third east of Maumee river.
DeGroff, from Burgess north to High, first west of St Mary's av.
Delta boulevard, from Edgewater av north to Lake av, first east of Crescent av.
DeWald (East), from Calhoun east to Hanna, first north of E Creighton av.
DeWald (West), from Calhoun west to Broadway, first north of W Creighton av.
Diamond, from Walton av east, third north of Pontiac.
Dinnen av, from Thompson av south to Hartnett av, first west of Broadway.
Division, from Maumee av south to Hayden, first east of Harmer.
Dock, from Harrison east to Barr, first south of N Y C & St L R R.
Dodge av, from St Joe Gravel road east to Malcolm, second north of Hicksville road.

Dougall, from Dwenger av north and south, third east of Glasgow av.
Douglas av, from Calhoun west to McClellan, sixth south of W Main.
Dubois, from Maumee av south to Wabash R R, third east of Walton av.
Duck, from Columbia east to Barr, first north of E Superior.
Duryea, changed to Poplar.
Dwenger av, from Gglasgow av east to city limits, first north of N Y C & St L R R.
East av, from Annie north, third west of St Joseph river.
Eckart lane, from Hanna east to Smith, third south of Pontiac.
Edna av, from Oneida northwest, north of Elmwood av..
Edgewater av, from Columbia av east to city limits, first north of Maumee river.
Edith av, from Spring north to Margaret, third west of St Mary's av.
Edna, from Spy Run av west, fourth north of Elizabeth.
Edsall av, from New Haven av north of New Haven and Fort Wayne turnpike, fifth east of Pioneer av.
Edward, first north of Orchard av, running west.
Eleonora, from Viola av west, first south of Spring.
Eliza, from Francis east to Winter, first north of Hayden.
Eliza av, from Parnell av east, first south of Hicksville State road.
Elizabeth, from Spy Run av west to N Barr, first north of Emily.
Ellen av, from Jesse av west to Gertrude av, first north of Spring.
Elm, from St Mary's river west to same, first south of W Main.
Elmwood av, from St Joseph boulevard east to Crescent av, third north of Columbia av.
Emily, from Spy Run av west, first south of Elizabeth.
Emily, from Thomas east to Gay, second south of E Creighton av.
Erie, from Franics east to Walton av, second north of E Washington.
Esmond, from Calhoun to Lafayette, second south of Pontiac.
Euclid, from Antoinette north to Penn R R, first east of Walton av.
Eva, from Huestis av, south to Alley, first west of Broadway.

Eureka, from Calhoun west to Harrison, first south of St Mary's river.

Evans, from Queen east to Hartman, third south of Pontiac

Ewing, from W Superior south to Baker, third west of Calhoun.

Fair, from St Mary's river west to same, third south of W Main.

Fairfield av, from W Superior south to Rudisill av, fifth west of Calhoun.

Fairmount place, west from Wells, first south of High.

Fairview, from New Haven and Fort Wayne turnpike south to Highland, third east of Lumbard.

Ferguson av, from Lawton av east, first north of Annie.

Ferguson, changed to Huestis av.

Fifth, from N Calhoun west to Barthold.

First, from Wells east to L S & M S Ry, first north of St Mary's river.

First av, (Commercial Addition), from Taylor north to P Ft W & C R R.

Fisher, from Thomas east to Winter, second south of E Creighton av.

Fisher, from Dwenger av north and south, fourth east ot Glasgow av.

Fleming, from Taylor south, fourth west of Brooklyn av.

Fletcher av, from Maumee av south to Pioneer av, first east of Walton av.

Force, from P Ft W & C Ry, south to Colerick, first east of Hanna.

Fourth, from Lawton Park west to Franklin av, third north of High.

Fox av, from Taylor south to Home av, second west of Fairfield av.

Fox av, from Pontiac north to P Ft W & C Ry, second west of Wayne trace.

Francis, from Maumee river south to Wabash R R, first east of Hanna.

Franklin, from Holton av west to Smith, fourth south of Pontiac, and from Alexander east to Simon, first south of Pontiac.

Franklin av, from L S & M S Ry north to High and from Canal feeder north to Archer av, first west of St Mary's av.

Frederick, from Herman south to N Y C & St L R R, first west of St Mary's av.

Frederick, from Holton av west beyond Smith, second south of Pontiac.

Freeman, from Taylor south, seventh west of Brooklyn av.

French, from Hoagland av east to Webster, first north of Rudisill av.

Fry, from W Main north to Boone, fifth west of St Mary's river.

Fulton, from W Superior south to Brackenridge, first east of Broadway.

Garden, from Taylor north to St Mary's river, second west of Broadway.

Garfield, from Wines north to Lake av, first west of Walton av.

Gay, from E Lewis south to Colerick, third east of Hanna.

Geary, south to Manford, running north and south.

Georgia, from Taylor south, third west of Brooklyn av.

Gerke, from Holton av west beyond Smith, first south of Pontiac.

Gertrude av, from Spring north to Margaret av, first south of G R & I Ry.

Gladstone, from McDougall north to Eliza av, first east of Parnell av.

Glasgow av, from Maumee river south to Maumee av, second east of Walton av.

Grace, changed to Esmond.

Grace av, from Broadway east to Fox av, third south of W Creighton av.

Graeter, from First av west to Funck Ditch, third north of Taylor.

Grand, from Calhoun west to Hoagland av, first south of Wabash R R.

Grant av, from E Wayne to Pioneer av, second east of Walton av.

Greeley, from Webster west to Jackson, first north of N Y C & St L R R.

Greene, from Smith east to Walton av, first north of E Creighton av.

Greenwood av, from W Main south to St Mary's river, first west of Watkins.

Griffith, changed to Fairfield av.

Griswold av, from Parnell av west to St Joseph river, first north of Eliza.

Gumpper av, from Webster east to Piqua av, first north of Rudisill av.

Guthrie, from junction of Broadway and Michigan av southwest to Thompson av.

Haidee, from Orff av west to Lindenwood av, third north of Orchard av.

Hale av, from Riedmiller av west.

Hamilton, changed to Wallace.
Hanna, from Maumee river south to city limits, sixth east of Calhoun.
Hanover, from E Washington north to Seneca, second west of Walton av.
Harmer, from Maumee river south to Hayden, second east of Hanna.
of Calhoun.
Harmony Court, from W Main south to W Berry, first west
Harriet av, from St Joe boul east, one north of Elmwood av.
Harrison, from Superior south to Rudisill av, first west of Calhoun.
Harrison (North), from W Superior north to Sixth, first west of N Calhoun.
Hartman, from Pontiac south beyond Evans, fifth east of Walton av.
Hartnett, from Broadway west to St Mary's river, first south of Thompson av.
Hayden, from Francis east to Walton av, third south of E Lewis.
Helen, from Lafayette east, third south of Pontiac.
Hendricks, from Fairfield av west to Martin, first north of G R & I Ry.
Henry, from Holton av west beyond Smith, fifth south of Pontiac.
Hensch, from Huffman north to Archer av, third west of Wells.
Herman, from St Mary's av east to St Mary's river, first north of N Y C & St L R R.
Hicksville road, from Parnell av east beyond city limits.
High, from Wells west beyond canal feeder, first north of St Mary's river.
Highland, from Calhoun west to Webster, second south of Wabash R R.
Highland av, from Lumbard east to Edsall av, first south of New Haven and Fort Wayne turnpike.
Hillside av, from Eliza av south beyond Baker av, first east of St Joseph boulevard.
Hoagland av, from Wabash R R south to Rudisill av, fourth west of Calhoun.
Holman, from Calhoun east to Hanna, seventh south of Main.
Holton av, from P Ft W & C Ry south to city limits, seventh east of Hanna.
Home, from Pennsylvania south, first east of Wayne Trace.

Home av, from Fairfield av west to Thompson av, fourth south of W Creighton av.
Horace, from John east to Holton av, second outh of Wallace.
Hough, from Clay east to Hanna, first north of P Ft W & C Ry.
Howard, from E Washington north to Erie, first west of Walton av.
Howell, from G R & I Ry east to canal feeder, fifth south of Spring.
Huestis av, from Fox av west to Wabash R R, second south of W Creighton av.
Huffman, from Wells west to Jesse av, first north of canal feeder.
Hugh, from Francis east to Winter, first north of Eliza.
Humphrey, from Grant av to Glasgow av, first south of Washington boul E.
Hurd, from Gay east to Winter, first south of E Creighton av.
Huron, from St Mary's river west to same, second south of W Main.
Ida av, changed to Michigan av.
Illinois, first south of W Main, from Walkins west.
Indiana av, from Grace av south to Rudisill av, first east of Broadway.
Jackson, from N Y C & St L R R south to G R & I R R, second west of Broadway.
James, from Leith south, first east of Calhoun.
Jane, from Pontiac south to Marchall, second east of Calhoun.
Jefferson (East), from Calhoun east to Division, fourth south of E Main.
Jefferson (West), from Calhoun west to Garden, fourth south of W Main.
Jennison, changed to Fisher.
Jesse, from G R & I Ry east, first north of Howell.
Jesse av, from Spring north beyond Margaret av, second west of St Mary's av.
John, from Wallace south to Colerick, third east of Hanna.
Johnson, from First av, west Junk Ditch, fourth north of Taylor.
Jones, from Rockhill west beyond Nelson,, third south of W Jefferson.
Julia, changed to Hurd.
Kansas, from Wabash R R south to Melita, first east of Hoagland av.

Killea from Calhoun west to Hoagland av, second south of Pontiac.

King, from E Wayne, south to Maumee av, third east of Hanna.

Kinnaird, from Hoagland av west to Broadway, third south of Pontiac.

Knitters av, from Cleveland av north, first east of Runnion av.

Knode, from Pontiac south, first east of Hartman.

Koch, from Archer av south, first west of Wells.

Koenig, from Meehan north, first west of Hanna.

Lafayette, from E Superior south to city limits, third east of Calhoun.

Lafayette (north), from Sixth north, second east of N Clinton.

Lahmeyer, from Winter east to Lillie, second north of Pontiac.

Lake, changed to Maria.

Lake av, from St Joseph boulevard east beyond city limits, first north of Columbia av.

Lanternier, from Walton av west to Winter, second south of Wabash R R.

Lasselle, from Lafayette east to Hanna, fourth north of E Creighton av.

Lavina av, from Fairfield av west to Rockhill, second south of W Jefferson.

Lawton Place, from Spy Run av east to St Joseph river, first north of Riverside av.

Lawton av, a continuation of Baker av, north to St Joseph river.

Lee, from Wayne Trace northeast, third south of Coombs.

Leesburg road, from end of W Main north.

Leith, from Calhoun east and west, first south of Pontiac.

Leland, from Nelson west, first south of Taylor.

Lewis (East), from Calhoun east to Walton av, fifth south of E Main.

Lewis (West), from Calhoun west to Ewing, fifth south of WMain.

Liberty, from Harmer east to canal, first south of N Y C & St L R R.

Lillie, from Maumee av south to Simons av and from Greene south to Pontiac, first west of Walton av.

Lima Plank road, continuation of Wells from Archer av north.

Lincoln, from Dwenger av north and south, first east of Glasgow av.

Lincoln av, from Broadway east to Fox av, fourth south of W Creighton av.

Lindenwood av, from Orchard north to N Y C & St L R R, second west of Leesburg road.

Lindley av, first east of Broadway, from Taylor north.

Little River turnpike, from south end of Broadway southwest across St Mary's river.

Locust, from Fairfield av west, first south of Wabash R R.

Loree, from Edgewater av north to Rivermet av, second east of Maumee river.

Lukens av, from South Wayne av west to Beaver av, second south of Home av.

Lumbard, from New Haven and Fort Wayne turnpike south to Wayne Trace, first east of Glasgow av.

Lynn av, from St Joe Gravel road east to Malcolm, first north of the Hicksville road.

McClellan, from W Lewis south to Brooklyn av, third west of Calhoun.

McCulloch, from Maumee av south to Hayden, fourth east of Harmer.

McDonald, from Lumbard east beyond Prospect av, first north of Wabash R R.

McDougall, from St Joseph boulevard east to Hillside av, first north of Baker av.

McKee, from Hanna east to Smith, first south of Pontiac.

McLachlan, changed to Barr.

Madison, from Barr east to Division, fifth south of E Main.

Maiden Lane, from Pearl south to W Berry, first west of Harrison.

Main (East), from Calhoun east to Lafayette, second south of E Superior.

Main (West), from Calhoun west to city limits, first north of W Berry.

Malcolm, from Hicksville road north, second east of St Joe Gravel road.

Manford, from Abbott east to Simon and from Hartman to Wayne Trace, second south of Pontiac.

Maple av, from Broadway west to Thompson av, third south of W Creighton av.

Margaret av, from St Mary's av west to Gertrude av, fifth north of Spring.

Maria, from G R & I Ry east beyond Rumsey av, second south of Spring, continued from Franklin av east to St Mary's av.

Marion, from High north to W Third and from St Joseph's river north of canal feeder, first west of Wells.

Marion, from Miller south to Wabash R R, first west of Brooklyn av.

Marchall, from Webster east to Lafayette, first south of Killea.

Martin, from junction of Broadway and Lavina south to P Ft W & C Ry.

Mary, from Runnion av west to G R & L Ry, first north of W Main.

Masterson av, from Calhoun east to Hanna, first north of E Williams.

Maud, from Thomas east to Holton av, first north of Pontiac.

Maumee av, from junction of Washington and Harmer southeast to Glasgow av.

Meadaw, from St Mary's river west to Paul, first south of P Ft W & C Ry.

Mechanic, from Fair north, third west of St Mary's river.

Meehan, from Hanna west, first south of Pontiac.

Melita, from Harrison west to Hoagland av, second south of Wabash R R.

Mercer, from Walton av east, second north of Pontiac.

Meridian, from Archer av south, fourth west of Wells.

Metz, changed to Nelson.

Meyer, from Holton west beyond Smith, third south of Pontiac.

Meyer av, from Fairfield av west to South Wayne av, second south of W Creighton av.

Miami, first south of Pioneer av, near P Ft W & C Ry Co's yards.

Michael av, from Ross west, first north of W Superior.

Michigan av, from Broadway west to city limits, second north of Wabash R R.

Milan, from Walton av west to Winter, first south of E Creighton av.

Mill Road, from junction of Elizabeth and N Barr across Spy Run, west to L S & M S Ry.

Miller, from Brooklyn av west, second north of Wabash R R.

Miner, from Walnut south to Grace av, first east of Broadway.

Monning, from Second av west to Junck Ditch, fifth north of Taylor.

Monroe, from E Berry south to Lasselle, fifth east of Calhoun.

Monroe (North), from Baltes north to Prospect av, first east of Spy Run av.

Montgomery, from Calhoun east to Hanna, fifth south ot E Main.
Morris, from Taylor south, fifth west of Brooklyn av.
Morrison, from Runnion av east, first north of W Main.
Morton, from Edgewater av north to Lake av, east of Crescent av.
Murray, from Calhoun east to Lafayette, first south of Wabash R R.
Nelson, from W Berry south to Wabash R R, sixth west of Broadway.
Ne-wee-ah av, from Spy Run av east, third north of Prospect av.
New Haven av, from Pioneer av east, fourth east of Walton av.
Newhaven and Fort Wayne turnpike, a continuation of Maumee av, from Glasgow av east beyond city limits.
Ninth, changed to McKee.
Nuttman av, from Fairfield av west to Broadway, first south of Organ av.
Oak, from Division east to Ohio, second south of Washington boul E.
Oakland, from High north to Archer av, first east of St. Mary's av.
Oakley, from Taylor south to W DeWald, first west of Fairfield av.
Ohio, from Maumee av south to Wabash R R, third east ot Harmer.
Old Fort, from Edgewater av north to Lake av, first east of Maumee river.
Old Fort Place, a continuation of East Main from Lafayette to Clay.
Oliver, from P Ft W & C Ry south to Pontiac, fifth east of Hanna.
Oneida, from Edgewater av north to St Joseph boulevard, fourth east of Maumee river.
Ontario, from Brooklyn av west beyond Paul, third south of P Ft W & C Ry.
Orchard, from High north to W Third.
Orchard av, from Leesburg road west to Lindenwood av, first north of W Main.
Orff av, from Orchard av north to N Y S & St L R R, first west of Leesburg road.
Organ av, from Hoagland av west to Broadway, fourth north of Rudisill av.
Osage, from W Main north, fifth west of St Mary's river.

Packard av, from Fairfield av west to Indiana av, third south of Home av and from Beaver av west to Broadway.

Pape av, from St Mary's av east, first north of St Mary's river.

Park, from Dwenger av north and south, fifth east of Glasgow av.

Park av, from Broadway west to Thompson av, fourth south of W Creighton av.

Park View av, first north of Taylor, from Broadway east.

Parnell av, from St Joseph river north, first west of Gladstone.

Paul, from Meadow south to Ontario, second west of St Mary's river.

Pauline, from Hale av, south from Taylor.

Pearl, from Harrison west to Broadway, first north of W Main.

Pelican, from Wayne Trace northeast, fourth south of Coombs.

Penn, from Walton av east to Grant, first north of Hayden.

Pennsylvania, from Wayne Trace northeast, second south of Coombs.

Perth, from Pennsylvania south, second east of Wayne Trace.

Phillips, from Broadway east to Miner, first south of W Creighton av.

Pierce av, from Fairfield av west to South Wayne av, first south of E Creighton av.

Pine, from Taylor north, first west of Fairfield av.

Pioneer av, from Walton av southeast to Coombs, first south of Wabash R R.

Piqua av, from junction of Calhoun and Esmond south to Rudisill av.

Pitt, from Curtice av northeast to Texas.

Pittsburg, from Wabash av east beyond Edsall av, first south of Penn.

Pittsburg, from Clay east to Hanna, first north of P Ft W & C Ry.

Polk, from Custer av east, first north of L S & M S Ry.

Pontiac (East), from Calhoun east to Wayne Trace, first south of E Creighton av.

Pontiac (West), from Calhoun west to Fairfield av, fourth south of W Creighton av.

Poplar, from Hoagland av west to Miner, second north of W Creighton av.

Prince, from Bass south to Colerick, first east of Fairfield av.

Pritchard changed to Lavina.
Prospect, from New Haven and Fort Wayne turnpike south to Wabash R R, first east of Lumbard.
Prospect av, from Spy Run av east to St Joseph river, fourth north of St Mary's river.
Furnam, from Warsaw east, first north of Pontiac.
Putnam, from Wells west to Jesse av, first north of Huffman.
Queen, from Pontiac south, third east of Walton av.
Railroad, from Calhoun east to Clinton, first north of P Ft W & C Ry.
Ramsey av, from Nutman av south to Dayton av, first east of Indiana av.
Randall, from Grant av east to Glasgow av, second south of Washington boul E.
Randolph, from Spy Run av west, second north of Elizabeth
Raymond, from Lee east beyond Perth, first north of Wayne Trace.
Rebecca, from G R & I Ry east beyond Rumsey av, third north of Spring.
Reed, from Buchanan south to Pontiac, third west of Walton av.
Reynolds, from Edsall av west beyond Roy, first south of Wabash R R.
Richardson, from Runnion av east and west, first north of N Y C & St L R R.
Riedmiller av, from Wall south to Guthrie, fourth west of Broadway.
Rivermet av, from St Joseph boulevard east to Crescent av, second north of Columbia av.
Riverside av, from Spy Run av east to St Joseph river, first north of Prospect av.
Rockhill, from W Main south to G R & I Ry, fourth west of Broadway.
Romy av, from Parnell av east to Gladstone, second south of Hicksville State road.
Ross, from W Superior north, first east of Van Buren.
Roy, from New Haven av north to Wabash R R, fourth east of Pioneer av.
Rudisill av, from Piqua av west to Broadway, first south of Gumpper.
Rumsey av, from N Y C & St L R R north to Spring, first east of Runnion av.
Runnion av, from W Main north to Spring, second east of G R & I Ry.
Ruth, from Spy Run av west, second south of Elizabeth.

St Joe Gravel Road, from Hicksville State road northeast, first east of Baker av.

St Joseph boulevard, from Columbia av north to Parnell av, on the east bank of St Joseph river.

St Martin's, from Lafayette east to Hanna, second north of E Creighton av.

St Mary's av, from N Y C & St L R R north of Margaret av, sixth west ofWells.

Sand, from N Y C & St L R R north to Maumee river, first east of Walton av.

Savannah, from E Creighton av south to E Pontiac, second east of Walton av.

Savilla av, from Broadway east to Indiana av, fifth south of W Creighton av.

Second av (Commercial Addition), from Taylor north to P Ft W & C R R.

Schaper, from Holton av west, sixth south of Pontiac.

Schele av, from Lumbard east and west, first south of New Haven av.

Schick, from N Y C & St L R R south to Maumee av, first east of canal.

Schroeder, from Pontiac north to P Ft W & C Ry, first west of Wayne Trace.

Scott av, from Broadway west to Thompson av, first south of W Creighton av.

Second, from North Harrison west to Orchard.

Selden, from Walton av west to Winter, first south of Wabash R R..

Seneca, from canal east to Hanover, first north of N Y C & St L R R.

Seventh, from N Clinton east to N Clay, first north of Sixth.

Shawnee av, changed to Fox av. .

Sherman, from High north to Archer av, second east of St Mary's river.

Short, from Fifth north to Archer av, first west of Wells.

Simon, from Pontiac south to Manford, fourth east of Walton av.

Simons, from Walton av west to Winter, second north of P Ft W & C Ry.

Sinclair, from Oakland west, first north of High.

Sixth, from Wells east, first south of canal feeder.

Slatapcr, from Wayne Trace northeast, first south of Coombs.

Smith, from P Ft W & C Ry south to city limits, fourth east of Hanna.

South Wayne av, from W Creighton av south to Rudisill av, fifth west of Calhoun.

Spring, from Mary south to Wabash R R, first west of Runnion av.

Spring, from Barthold west beyond G R & I Ry, first south of Huffman.

Spy Run av, from E Superior north to city limits, first east of Barr.

Stophlet, from Broadway west to Riedmiller av, third south of P Ft W & C Ry.

Strathmore, from Taylor south, sixth west of Brooklyn av.

Sturgis, from Fulton west, first south of W Jefferson.

Summer, from New Haven av north to Pittsburg, second east of Pioneer av.

Summit, from Division east to Winter, first North of E Lewis.

Superior (East), from Calhoun east beyond Lafayette, first north of N Y C & St L R R.

Superior (West), from Calhoun west to Jackson, first north of N Y C & St L R R.

Suttenfield, from Hoagland av east to Hanna, second south of W Creighton av.

Swayne, from Fox av to South Wayne av, first north of Home av.

Swinney av, west from Broadway to Riedmiller av, second south of P Ft W C Ry.

Swinney Park, end of W Jefferson.

Sylvan, from Wines east to city limits, third south of Columbia av.

Taber, from Hoagland av, east to Hanna, first south of W Creighton av.

Tam, between Walton av and Winter, first south of Simons.

Taylor, from Fairfield av west through Commercial addition.

Tecumseh, from Edgewater av north to city limits, fifth east of Maumee river.

Tenth, changed to Colerick.

Texas, from Pitt northwest and southwest.

Thayer, from Gay east to Thomas, first south of Wallace.

Theresa av, from New Haven av south to Wayne Trace, first east of Pioneer av.

Third, from N Calhoun west to St Mary's av, second north of High.

Third av, (Commercial Addition), from Beadell north to P Ft W & C Ry.

Thomas, from P Ft W & C Ry south to Pontiac, sixth east of Hanna.

WARD BOUNDARIES.

Ward 1. (Including Lakeside Park Addition). Bounded on the north by St Mary's and Maumee rivers, on the east by Harmer to Hayden south from Hayden by Gay, on the south by the P Ft W & C Ry, and on the west by Clay.

Ward 2. Bounded on the north by St Mary's river, on the east by Clay, on the south by the P Ft W & C Ry, and on the west by Calhoun.

Ward 3. Bounded on the north by St Mary's river, on the east by Calhoun, on the south by Butler, and on the west by Hoagland av to Brooklyn av, and from Brooklyn av to Baker by McClellan and from Baker to St Mary's river by Webster.

Ward 4. Bounded on the north by St Mary's river, on the east by Webster to Baker, from Baker to Brooklyn av by McClellan and from Brooklyn av to Butler by Hoagland av, on the south by Butler, Poplar and first alley north of DeWald, and on the west by Broadway to N Y C & St L R R, thence to St Mary's river by Van Buren.

Ward 5. Bounded on the north by N Y C & St L R R and St Mary's river, on the east by Van Buren to N Y C & St L R R and Broadway, on the south by the P Ft W & C Ry, and on the west by city limits.

Ward 6. Bounded on the north by the P Ft W & C Ry from city limits to Broadway, from Broadway to Fox by first alley north of DeWald and Poplar and Butler, on the east from Butler to Killea av by Calhoun and from Killea av to Richardson by Hoagland av, on the south by Richardson and on the west by city limits.

Ward 7. Bounded on the north by the P Ft W & C Ry, on the east by Hanna, on the south by city limits, and on the west by Calhoun.

Ward 8. Bounded on the north by Maumee river, on the east by city limits, on the south by Wabash R R and Wayne Trace, and on the westbyGay to Hayden and from Hayden to Maumee river by Harmer.

Ward 9. Bounded on the north by Archer av, on the east by Spy Run av and city limits, on the south by St Mary's river and N Y C & St L R R, and on the west by city limits.

Ward 10. Bounded on the north by Wabash R R to Gay and from Gay to Hanna by P Ft W & C Ry, on the east by Euclid, on the south by Pontiac and city limits, and an the west by Hanna.

DESCRIPTION OF RURAL ROUTES.

ROUTE No 1. FORMERLY No 6, FORT WAYNE.

Northeast on Spy Run av to old Leonard brick yard corner, 1 3-4 miles; northeast to Houser's corner, 1 mile; northwest and north on Lima road to schoolhouse No. 9, Perry township, 5 1-4 miles; east, north and east on zigzag road to Delagrange corner, 1 3-4 miles; north to Bowser corner, 1-2 mile; south retrace to Delagrange corner, 1-2 mile; east to Stirling schoolhouse corner, 2 1-2 miles; south to Diebold's corner, 1 1-2 miles; east to Leo gravel road, 1 1-8 miles; southwest on said road to Bleke road, 4 miles; east on Bleke road to Bleke's residence, 5-8 miles; west retrace to Leo gravel road, 5-8 miles; southwest on said road to postoffice. Length of route, 24 3-4 miles. Area covered, 16 square miles. Number of houses on route, 121. Population served, 544. Gravel road, 21 3-4 miles. Dirt road, 3 miles.

ROUTE No 2. FORMERLY No 8.

Commencing at postoffice, thence west on Clinton street to Leonard brick yard corner, 1 1-2 miles; northeast on Leo gravel road to Auburn road, 2 1-2 miles; northeast and north on said road to the Crawford road, 5 miles; east on said road to Cedar Creek township line, 2 miles; north on said line, 1-4 miles; west, north and northwest to Auburn road, 2 miles; northeast on said road to Martin corner, 1-4 miles; west to the Coldwater gravel road, 1 3-8 miles; south on said road to postoffice, 10 miles. Length of route, 24 7-8 miles. Area covered, 16 square miles. Number of houses on route, 132. Population served, 594.

ROUTE No 3. NEW ROUTE..

Commencing at postoffice, north via Wells street and Lima road to the Houser corner, 2 3-4 miles; west to the Goshen road, 1 3-4 moles; west to Hatfield's corner, 1 mile; west 1-2 mile, north 1-2 mile, east to M Houser's residence, 1 1-8 miles; west retrace to the Barrand corner, 12 mile; north 1-2 mile; west to Huguenard corner, 5-8 miles; north to Wallen road, 1 mile; west to schoolhouse No 3, Washington township, 1 mile; south to the Dave Pettit corner, 1 mile; west to the German church, 1 3-4 miles; south to schoolhouse No. 5, Lake township, 1 mile; east to Kruse's corner, 1 3-4 miles; south to Kariger corner, 1 mile; east to Stolte corner, i mile; south to schoolhouse No 8, Washington township, 1 mile; east and northeast to Goshen road, 1 3-8 miles; thence southeast on Goshen road to St Mary's av, 1 mile; south on St Mary's av to Archer

av, east on Archer av to Wells st, and south to postoffice, 2 miles. Length of route, 24 1-8 miles. Area covered, 14 square miles. Number of houses on route, 109. Population served, 490.

ROUTE No 4. FORMERLY No 4.

Commencing at postoffice, north on Wells st to Goshen road, 1 mile; northwest on Goshen road to Arnold road, 6 1-2 miles; north on said road, 3-4 miles; south retrace to Goshen road, 3-4 miles; ;northwest on said road to Valentine's road, 3-4 miles; north to Valentine's residence, retraced to the Goshen road, 1 mile; northwest on Goshen road to Lamlie's road, 1-2 mile; south to Goshen's corner, 1 1-4 miles; east to German church, 3-4 miles; south to schoolhouse No 5, Lake township, 1 mile; west to Stirlin's corner, 1 mile; south to Leesburg road, 7-8 miles; northwest on said road to Brown's residence, 5-8 miles; southeast on Leesburg road to Brookside av, 5 3-4 miles; south on said avenue to the upper Huntington road, 1 mile; east and northeast to the postoffice, 2 miles. Length of route, 25 1-2 miles. Area covered, 16 square miles. Number of houses on route, 121. Population served, 554.

ROUTE No 5. NEW ROUTE.

Commencing at postoffice, west to Leesburg road, 1-12 miles; northwest and west on said road to Columbia City road, 1 1-2 miles; west on said road to Allen and Whitley county line, 7 3-4 miles; north on said county line through Arcola postoffice to Rockhill's corner, 3 1-2 miles; southeast to Baptist church, 1 3-8 miles; north to Haggard corner, 3-4 miles; east to Sauer corner, 1 mile; north, crossing the Leesburg road to Lutheran church, 1 mile; east to Kariger corner, 3-4 miles; south to Leesburg road, 3-4 miles; south on said road to German church, 3-8 miles; east to schoolhouse No 8, 3-4 miles; south to Leesburg road, 3-4 miles; southeast and east on said road to postoffice, 3-4 miles. Length of route, 26 miles. Area covered. 15 square miles. Number of houses on route, 119. Papulation served, 535.

ROUTE No 6. FORMERLY No 3.

Commencing at postoffice, west, southwest and west to Pennsylvania railroad overhead bridge, 2 miles; west on Illinois road to Whitley and Allen county line, 8 1-4 miles; south on said line to J S Occleston's residence, 1 1-4 miles; north retrace, 1-4 mile; east on Covington road to the Young corner, 6 3-4 miles; south to the Bash corner, 1

mile; east to the poorhouse, 2 1-8 miles; northeast, crossing Broadway bridge to postoffice, 2 3-4 miles. Length of route, 24 3-8 miles. Area covered, 14 square miles. Number of houses on route, 132. Population served, 594.

ROUTE No 7. NEW ROUTE.

Commencing at postoffice, thence southwest, crossing Hale avenue bridge to Brooklyn av, and south on Brooklyn to Covington road, 1 3-4 miles; west on said road to the upper Huntington road, 2 1-2 miles; southwest on said road to McCulloch corner, 1 3-4 miles; west to the Whitley and Allen county line, 5 1-8 miles; north to H Wheeler's residence, 1-4 mile; south on county line to Liberty Mill road, 1 1-8 miles; east on Liberty Mill road to Friendship church, 7-8 miles; south to schoolhouse No 7, Aboite township, 7-8 miles; northeast on the upper Huntington road via "Bootjack" to postoffice, 9 1-2 miles. Length of route, 25 3-4 miles. Area covered, 15 square miles. Number of houses on route, 126. Population served, 567.

ROUTE No 8. NEW ROUTE.

Commencing at postoffice, thence west crossing Taylor st bridge to L E & W tracks, 1 5-8 miles; east retrace Brooklyn av, 1-8 mile; south on Brooklyn av to pest house road, 1 mile; west on said road to Hayden corner, 1 1-4 miles; south to standpoint road, 1 1-2 miles; south on said road to McMaken's corner, 1 1-2 miles; southwest to Allison farm corner, 2 5-8 miles; south, southwest and south lower Huntington road east, 1 1-2 miles to Beard's corner; south to Lopshire's corner, 1 mile; west to Fagwell's corner, south to Nine Mile road, 1 mile; east to near Nine Mile, 1 mile; north to lower Huntington road, 2 1-2 miles; northeast on said road to Klein's road, 2 miles; east 3-4 mile, west retrace 3-4 mile; north to the Sandpoint road, 1 mile; northeast on said road and the Bluffton road to the postoffice, 4 1-2 miles. Length of route, 25 1-8 miles. Area covered 12 square miles. Number of houses on route, 107. Population served, 481.

ROUTE No 9. FORMERLY No 5.

Commencing at postoffice, thence south via Fairfield av, crossing the Stellhorn bridge to the Hiser corner, 4 miles; northwest on the Indianapolis road to the lower Huntington road 1 1-4 miles; west and southwest on said road to schoolhouse No 8, Wayne township, 2 miles; south to Witzgall's corner, 2 miles; southwest to Nine Mile postoffice, 7-8 mile; east, crossing Bluffton road to W L Miller's corner, 4 12-miles; north to Ferguson station road, 1 mile; west, cross-

ing Bluffton road to the Indianapolis road, 3 miles; northeast on said road to Bluffton road, 2 3-8 miles; north and northeast on said road via Broadway bridge to postoffice, 4 7-8 miles. Length of route, 25 5-8 miles. Area covered, 15 square miles. Number of houses on route, 109. Population served, 490.

18134

ROUTE No 10. NEW ROUTE.

Commencing at postoffice, thence south and southwest via Broadway bridge to Bluffton road, 2 miles; southwest and south on said road, passing poor house to Harber corner, 7 miles; east passing schoolhouse No 6, Pleasant township, to Winchester road, 2 1-2 miles; southeast on said road to River road, 2 1-8 miles; north and northwest on River road to north junction of Winchester and River roads, 5 1-2 miles; west to Grider corner, 1-2 mile; northwest and northeast to Hiser corner, 1 mile; northwest along River road to Bluffton road, 2 miles; north and northeast on said road to schoolhouse near poorhouse, 3-4 miles; north via Brooklyn and Hale av, crossing Hale av bridge to postoffice, 2 1-2 miles. Length of route, 25 7-8 miles. Area covered, 14 miles. Number of houses on route, 118. Population served, 531.

ROUTE No 11. FORMERLY ROUTE No 1.

Commencing at postoffice, thence south and southeast on Calhoun st and Piqua av to Decatur road, 2 miles; south and southeast on said road, passing Hesse Cassel to Nine Mile house, 7 miles; due south to Poe and Hoagland road, 1 3-8 miles; southwest to Poe postoffice, 5-8 miles; southwest and west on Sheldon road to Hyde's corner, 1 1-2 miles; north to Carl's corner, 1 1-2 miles; northeast on Winchester road to Hiser corner, 4 7-8 miles; northeast and east, crossing the Stellhorn bridge to Moellering corner, corner, 1 mile; north to schoolhouse No 7, Wayne township, 1 mile; northwest on Decatur road to brickyard corner, 518 miles; west, crossing Fairfield av at right angles, and northwest to Broadway bridge, 1 7-8 miles; northeast on Broadway to postoffice, 2 miles. Length of route, 25 3-8 miles. Area covered, 15 square miles. Number of houses on route, 129. Population served, 580.

ROUTE No 12. NEW ROUTE.

Commencing at postoffice, thence south on Hanna st to Decatur av, new city addition, 2 miles; east on said avenue to the Hovel road, 1 5-8 miles; south on said road to school-No 9, Adams township, 2 miles; east to Eggeman's corner,

1 mile; south to Trautman's corner, 2 miles; east to schoolhouse, 1 mile; north to Wayne Trace, 1 mile; east on Adams and Marion township lines to "4 Tp." corner, 3 miles; north on Jefferson and Adams township line to Mr Souder's residence, 1 1-2 miles; retrace south, 1-2 mile; west to school 10, Adams township, 3 miles; north to Schroeder's corner, 1 mile; west to Nieter corner, 1 mile; north to Lutheran church corner, 1 1-2 miles; west to Wayne Trace road, 1 mile; northwest on said road to Pontiac street, 1-8 mile; west on Pontiac st to postoffice, 2 3-8 miles. Length of route, 24 5-8 miles. Area covered, 13 square miles. Number of houses on route, 109. Population served, 490.

ROUTE No 13. FORMERLY No 7.

Commencing at postoffice, thence southeast on Pioneer av to junction of Wayne Trace and Pennsylvania R R, 2 1-2 miles; thence north on Home st to Pennsylvania av, north on Edsall av to F W & N H Pike, 1 mile; thence easterly on said pike to four mile house, 2 miles; thence south to south New Haven road, 1-4 mile; thence west on said road to center of Bueter's farm, 3-4 mile; thence south to Lutheran church corner, 1 mile; thence east to Rebber corner, 1 mile; thence south to Rebber residence and retrace to corner, 1-4 mile; thence east to Hartzell road, 1 1-2 miles; thence south on said road, 1-2 mile; thence west to schoolhouse No 7, 1 1-2 miles; thence south to Schoeder corner, 1 mile; thence east to Hartzell road, 1 1-2 miles; thence south on said road to Wayne Trace, 2 7-8 miles; thence northwest on said trace through Soest to junction Wayne Trace and Pennsylvania R R, 6 miles; thence northwest via Pioneer av to postoffice, 2 1-2 miles. Length of route, 26 1-8 miles. Area covered, square miles, 14. Number of houses, 122. Population served, 549.

ROUTE No 14. FORMERLY No 2.

Commencing at postoffice, thence northwest via Lakeside bridge, St Joe boulevard, Parnell av to St Joe gravel road, 3 miles; thence northeast on said road to Weizel's corner, 5 1-2 miles; thence east to Eby corner, 3-8 miles; thence south to Bloom corner, 1-2 mile; thence east to schoolhouse No 1, St Joe township, 1 1-4 miles; thence south to Mason corner, 1-2 mile; thence north to Donahue corner, 1 mile; thence east to Porter corner, 1 mile; thence south to Fort Wayne and Hicksville turnpike, 2 1-2 miles; thence southwest on said pike to Fort Wayne and Maysville pike, 3 miles; thence southwest on said pike to Walton av, 5 miles; thence south on Walton av, crossing Maumee road to post-

office, 1 1-2 miles. Length of route, 25 1-2 miles. Area covered, 16 square miles. Number of houses, 129. Population served, 580.

ROUTE No 15. FORMERLY No 9.

Commencing at postoffice, thence northeast via Lakeside bridge and Baker av to Hicksville road, 1 1-2 miles; thence east and northeast on said road to first road past Bass farm, 4 3-8 miles; thence north on said road to Gerke's corner, 2 miles;; thence east to schoolhouse, 1 1-4 miles; thence north to Eby corner, 1 mile; thence west to Paulman corner, 2 miles; thence south to schoolhouse No 5, St Joseph township, 1 mile; thence west on St Joe gravel road, 1 3-4 miles; thence southwest and south on said road to Grier's corner, 1 1-8 miles; thence east to Bohlman corner, 2 3-4 miles; thence south to the German school, 1-2 mile; thence west to St Joe gravel road, 4 14 miles; thence southwest on said road to postoffice, 2 3-4 miles. Length of route, 25 1-4 miles. Area covered, 15 square miles. Number of houses on route, 106. Population served, 477.

CITY GOVERNMENT.

Municipal Election, first Tuesday in May.

Regular sessions of the Common Council, second and fourth Tuesdays of each month, at 7:30 p. m.

Council Chamber, City Hall, cor Barr and E Berry.

OFFICERS.

CITY OF FORT WAYNE, IND.

1905.

Henry C Berghoff, Mayor.
August M Schmidt, Clerk.
Joseph V Fox, Comptroller.
Oscar R Brokaw, Deputy Comptroller.
Joseph L Smith, City Auditor.
Jacob Funk, City Treasurer.
William H Shambaugh, City Attorney.
Frank M Randall, Civil Engineer.
Daniel McKendry, Assistant Civil Engineer.
Homer A Gorsline, Superintendent Police.
Henry Lapp, Lieutenant Police.
Wm F Borgman Borgman, Captain Police.
William Pappert, Sergeant Police.
Henry Harkenrider, Sergeant Police.
Henry Hilbrecht jr, Chief Fire Department.
Fred Schroeder, Captain Fire Company No. 1.
Michael Connors, Captain Fire Company No 2.

George W Jasper, Captain Fire Company No 3.
John Stahlhut, Captain Fire Company No 4.
George Trautman, Captain Fire Company No 5.
Christian Royhans, Captain Fire Company No 6.
John Baker, Captain Fire Company No 7.
John Huber, Captain Fire Company No 8.
August Goers, Custodian of Parks.
Henry C Franke, Street Superintendent.
Peter G Hohnhaus, Foreman Street Repairs.
Wm Ropa, Market Master.
Patrick Ryan, Weighmaster.
John Tremmel, Poundmaster.

TRUSTEES OF WATER WORKS.

Edward White. Julius Tonne.
Hugh T Hogan.

TRUSTEES OF PUBLIC SCHOOLS.

E W Cook. Charles S Bash. W O Gross
J N Study, Superintendent.

COUNCIL DIRECTORY.

COUNCILMEN.

First Ward—John N Pfeiffer, Calvin K Rieman.
Second Ward—F J Baker, H A Wiebke.
Third Ward—J W Pearse, F Purcell.
Fourth Ward— D F Hauss, Henry Hill.
Fifth Ward—C B Woodworth, G B Stemen.
Sixth Ward—Philip E Bursley, G A Selle.
Seventh Ward—Michael Kinder, H W Schieman.
Eighth Ward—J H Grund, Henry Hilgermann.
Ninth Ward—Jesse Brosius, Arwid Polster.
Tenth Ward—George A Sthair, P H Wyss.

MEMBERS OF THE OFFICIAL BOARDS.

(Board of Public Works, Room 2.)

Peter Eggemann, Chairman.
Wm Doehrmann.
H C Zollinger.
H W Becker, Clerk.
Bessie E Mannix, Assistant Clerk.
Meets Monday, 3 p m; Thursday, 7:30 p m.

FIRE DEPARTMENT.

Chief Engineer—Henry Hilbrecht, office Central Station, E Main. Assistant Chief Engineer—John Schroeder.
Steamer No 1—Central Station.
Hook and Ladder Co No 11—Central Station.

Hose Co No 1—Central Station.
Engine Co No 2—Wallace between Clay and Lafayette.
Hook and Ladder Co No 2—Wallace between Clay and Lafayette.
Hose Co No 2—Wallace bet Clay and Lafayette.
Chemical Engine No 3—Washington boul W, bet Harrison and Webster.
Hose Co No 3—Washington boul W bet Harrison and Webster.
Engine Co No 4—Maumee av bet Ohio and Chute.
Hose Co No 4—Maumee av, bet Ohio and Chute.
Engine Co No 5—Broadway bet Lavina and Hendricks.
Hose Co No 5—Broadway bet Lavina and Hendricks.
Engine Co No 6—n w cor Wells and 3rd.
Hose Co No 6—n s cor Wells and 3rd.
Engine Co No 7—n s W Main nr Muncie R R.
Hose Co No7—n s W Main nr Muncie R R.
Engine Co No 8, e s Fairfield av bet DeWald and Creighton av..
Hose Co No 8—e s Fairfield av bet DeWald and Creighton av..

FIRE ALARM TELEGRAPH STATIONS.

6—S E cor Calhoun and Columbia.
9—Corner St Mary's av and Burgess.
12— " Wells and Lake Shore Ry.
13— " High and Clark.
14— " Superior and Ewing.
15— " Calhoun and Jefferson.
16— " Calhoun and Brooklyn av.
17— " Calhoun and Williams.
18— " Calhoun and Leith.
23— " Washington and Clay.
24— " Washington and Harmer.
25— " Lewis and Hanna.
26— " Summitt and Division.
27— " Maumee av and Schick.
28— " Hayden and Francis.
31— " Douglas av and Webster.
32— " Jefferson and Fairfield av.
34— " Broadway and Jefferson.
35— " Washington boul and Van Buren.
36— " Union and Lavina av.
37— " Broadway and Wall.
38— " Washington boul and College.
41—Olds Works.

42—No 2 Engine House.
43—Corner Hanna and Wallace.
45— " Thayer and Smith.
46— " Hanna and Creighton av
47— " Lafayette and DeWald.
48— " Creighton av and Thomas.
51— " Berry and Webster.
52— " Main and Fairfield av.
53— " Main and Van Buren.
54— " Main and Cherry.
56— " Boone and Osage.
57—No 7 Engine House.
58—Corner Berry and Union.
61— " Berry and Court.
62— " Harrison and Columbia.
63— " Columbia and Barr.
64— " Barr and Madison.
65 " Barr and Holman.
67—Pittsburg Round House.
71—Corner Fairfield av and Bass.
72— " Butler and Hoagland av.
73— " Broadway and Taylor.
74— " Fox av and DeWald.
75—No 8 Engine House.
76—Fairfield av bet Creighton av and Pontiac.
78—Corner Broadway and Huestis av.
79— " Fox and Home avs.
81— " Wayne and Walter.
82— " Lewis and Lillie.
83— " Washington boul and Grant av.
84— " Coombs and Liberty.
89—East Yards P Ft & W C Ry..
93—Ft Wayne Electric Light and Power Co, Spy Run av.
113—Corner Putnam and Meridian.
114—No 6 Engine House.
115—Corner Wayne and Calhoun.
116— " Calhoun and Douglas av.
121—Central Engine House.
123—Corner Old Fort and Columbia av.
124— " Lake av and Oneida.
127—No 4 Engine House.
132—No 3 Engine House.
135—No 5 Engine House.
136—Fort Wayne Electric Works.
148—Gas Construction Co.
162—Corner Main and Calhoun.

176—Fort Wayne Organ Co.
213—St Mary's av and Spring.
214—Wells and Huffman.

POLICE DEPARTMENT.

Headquarters, City Hall, s e cor Barr and E Berry.
Superintendent—Homer A Gorsline.
Captain—William Borgman.
Lieutenant—Henry Lapp.
Detectives—George Coling and Charles J Rulo.
Sergeants—Henry Harkenrider, Wm Pappert.
Clerks—Fred M Graffe and Emil Smith.
Station Master—John F Terrey.
Patrolmen—Wm F Knock, Robert Dickson, Charles F Spillner, Ernest Paul, James Richardson, Abraham Goeglein, George J Strodel, Benjamin H Elliott, John Greer jr, Jacob Thomma, Patrick Murphy, Robert Trebra, Wm Rohrer, Bert Smith, John Keintz, Frank Cheviron, George Heller, Nicholas Petgen, Lee Croul, Louis W Linker, Glenn Johnston, J K Stevens, Michael Brennan, James Smith, Charles McKendry, Richard Kelly, August Kruekeberg, Peter Junk, Reginald Majors, Charles Nave, Benjamin Bower.
Patrol Drivers—David Blum, Henry Reichard.

RATES OF FARE.

AS ESTABLISHED BY CITY ORDINANCES RELATIVE TO PUBLIC CARRIAGES.

Section 7. The prices to be charged by the owner or driver of any vehicle, except an omnibus, for the conveyance of passengers for hire, within said city, shall be as follows, to be regulated and estimated by the distance on the most direct routes, namely:

For conveying a passenger not exceeding one mile... 50c
For conveying a passenger any distance over a mile and less than two miles $1.00

For conveying children between five and fourteen years of age half the above prices may be charged for like distances, but for children under five years of age no charge shall be made, unless such child is the only passenger, in which case full charge may be made.

The distance from any railroad depot or hotel to any other railroad or hotel shall, in all cases, be estimated as not exceeding one mile.

For the use of coaches drawn by two horses with one or more passengers by the day $8.00

For the use of any vehicle by the hour with one or more passengers with the privilege of going from place to place, and stopping when required, as follows:

For the first hour $1.50
For each succeeding hour 1.00

Every passenger shall be allowed to have conveyed upon such vehicle without charge his ordinary traveling baggage not exceeding in any case one trunk.

Section 13. Any person who shall violate any or either of the provisions of this chapter or any section, clause or provision of any section of this chapter, or who shall fail or neglect to comply with any or either of the requirements thereof shall, upon conviction, pay a fine of not more than one hundred dollars.

STREET RAILWAYS.

Fort Wayne & Wabash Valley Traction Co, Elektron Bldg, J Levering Jones pres, C Murdock vice pres, H C Paul treas, S B Fleming sec, C D Emmons genl mngr.

Fort Wayne, Bluffton & Marion Traction Co, office 712 Court, Frank H Cutchall pres, H E Vordermark treas. F H Schmidt, sec.

Fort Wayne, Van Wert & Lima Traction Co, 712 Court.

FEDERAL OFFICERS. . .

GOVERNMENT BUILDING.

Postmaster—W D Page.

Collector of Internal Revenue—Ambrose Nowlin (Lawrenceburg, Ind.)

Division Deputy Collector Internal Revenue—George B McGoogan.

Deputy Collector Internal Revenue—John W Hayden.

U S Gauger—J Ligget, office 2nd floor Government Bldg.

U S Pension Officers—Board of Medicol Examiners: Dr G B M Bower, pres;; Eric A Crull, treas; J Hetrick, sec. Special Examiner: H F Shontz.

U. S. COURTS.

District Court of the United States—Second Tuesdays in June and December. Hon Albert B Anderson, Judge; Noble C Butler, Clerk; Joseph M Kealing, U S District Attorney, Indianapolis; Jesse J M La Follette, Asst U S Attorney; T J Logan, U S Commissioner and Resident Deputy Clerk; ;Henry C Pettit, Marshall, Indianapolis; John A Scott, Resident Deputy Marshall, Fort Wayne, Ind; Sol A Wood, Referee in Bankruptcy.

Circuit Court of the United States—Second Tuesdays in June and December. Hon. Frank Baker, Chicago, Judge; Hon A B Anderson, ex officio Judge; Noble C Butler, Clerk; Henry C Pettit, Marshall, Rochester; John A Scott, Resident Deputy Marshall, Fort Wayne, Ind; Secret Service Operator, T E Halls, Indianapolis.

COUNTY BOARD OF TRUSTEES WITH POSTOFFICE ADDRESSES.

Aboite—F C W Klaehn,, R R 6. .
Adams—Charles Moeller, R R 13.
Cedar Creek—G W Tonkel, Grabill R R 1.
Eel River—D W Baird, Huntington R R 3.
Jackson—R J Mourey, Monroeville R R 1.
Jefferson—D B Nail, New Haven R R 5.
Lafayette—J A Aiken, Sheldon R R 2.
Lake—H A Rockhill, R R 5.
Madison—H F W Berning, Hoagland.
Marion—Ernest Witte, Hoagland.
Maumee—Charles Kees, Woodburn.
Milan—J M Nuttle, New Haven R R 1.
Monroe—H S Jones, Monroeville.
Perry—E E Dunten, Huntertown.
Pleasant—Wm W Wilkie, Sheldon.
St Joseph—C G Vonderau, R R 2.
Scipio—Arthur E Allen, Hicksville, O.
Springfield—J H Zimmerman, Harlan.
Washington—J C Pfeiffer, Fort Wayne.
Wayne—Cornelius Gearin, Fort Wayne.

COURTS.

Circuit Court—3rd floor Court House. Hon Edward O'Rourke, Judge;; Ronald Dawson, Prosecuting Attorney. Terms of Court—First Monday in February, third Monday in April, first Monday in September and third Monday in November.

Superior Court—3rd floor Court House. Hon Owen N Heaton, Judge. Terms of Court—Second Monday in January, first Monday in April, second Monday in September and second Monday in November.

JUSTICES OF THE PEACE OF ALLEN COUNTY.

Name.	Township.	P. O. Address.
James S. Bird	Adams	Fort Wayne.
James A. Crippen.	Adams	New Haven.
Chase. Wells	Aboit	R R 3.
Reuben W. Scarlett	Eel River	Hellers Corners.
Andrew J. Ricker	Jackson	
Louis Roy	Lafayette	Fort Wayne.
Homer W. Young	Madison	Zanesville.
Nelson H. Whittern	Marion	Monroeville.
Jonathan Vaughn	Maumee	Poe.
William J. Kyberg	Maumee	Antwerp O.
William Gernhardt		Shirley City.
John D. Alleger	Monroe	Monroeville.
James D. McCormick	Monroe	Monroeville.
John M Shives	Pleasant	R R 1 Fort Wayne.
Willis Ketchum	Perry	
Chas. Roberts	Scipio	Harlan.
Jacob C. Shirey	Springfield	
Chas. W. Rayhouser	Washington	Fort Wayne.
Benj. W. Skelton		Fort Wayne.
Michael Tancey		Fort Wayne.
I. Strass		Fort Wayne.

OFFICERS OF ALLEN COUNTY.

Court House Bldg.
Judge of the Circuit Court—Hon Edward O'Rourke.
Judge of the Superior Court—Hon Owen N Heaton.
Cleark—Wm A Johnson.
Prosecuting Attorney—Ronald Dawson.
Sheriff— Jesse Grice.
Recorder—George L Ashley.
Treasurer—Jacob Funk.
Auditor—Dr. Joseph L Smith.
Surveyor—David F Spindler.
Supt of Bridges—Oehmig B Wiley.
Coroner—Joseph E Stults.
Commissioners—Charles J Griebel, Wm Hockenmeyer, Joseph Tonkel.
Attorneys for County Commissioners—Olds & Doughman.
County Asylum Supt—Thomas Turflinger.
School Superintendent—Harry G Felger.
Assessor—Wm Eggemann.

TOWNSHIP ASSESSORS WITH POSTOFFICE ADDRESSES.

Aboit—D H Forsythe, Fort Wayne R R 7.
Adams—Jacob Adams, R R 12.
Cedar Creek—J Manning, Leo.
Eel River—David Johnston, Churubusco R R 3.

Jackson—Homer Lenington, Monroeville.
Jefferson—Frank E Lomont, New Haven.
Lafayette—Chester Greer, Roanoke R R 1.
Lake—Wm Schmidt, R R 4.
Madison—John Fry, Monroeville R R 3.
Marion—David M Gibson, R R 11.
Maumee—Wm Clark, Woodburn R R 3.
Milan—Mordecai Darling, New Haven R R 2.
Monroe—Edward M Johnson, Monroeville R R 1.
Pleasant—Alexander Woods, Sheldon R R 1.
Perry—F P Otto, R R 2.
St Joseph—Michael Costello, R R 14.
Scipio—Charles Perkins, Antwerp, O, R R 4.
Springfield—D M Herrick, Harlan.
Washington—Edgar M Myers, Huntingdon R R 3.
Wayne—Wm Etzold, Fort Wayne.

BANDS OF MUSIC.

Fort Wayne Arion Band, Gust Sonnenberg, Pres; Wm Burns, Vice Pres; Fred Hensch, Sec; Charles Hensch, Treas.

Packard City Band, Packard Hall, Prof John Verwiere, Leader; F J Reineke, Mngr.

Reineke's Orchestra, 205 E Main. Organized 1872. F J Reineke, Director and Manager.

Citizens Band of Fort Wayne, 105 Broadway, Louis C Schroeder, Mngr; Nicholas Rembusch, Director.

BANKS AND BANKERS.

Bank of Wayne, Sol Meier Co, (Private), 127 E Berry. Individual responsibility, $350,000.

Citizens Trust Co, John Ferguson, Pres; F L Jones, Vice Pres; E W Cook, Sec; s w cor Berry and Clinton.

First National Bank, 811-815 Calhoun. Organized May, 1863; reorganized May, 1882; charter extended May, 1902. Capital, $300,000; surplus, $200,000. John H Bass, Pres; C H Worden, Vice Pres; H R Freeman, Cash; Joseph H Orr, Asst Cash.

Fort Wayne Clearing House Assn, 723 Court, Charles McCulloch, Pres; J W White, Vice Pres; Paul F Kuhne, Mngr.

Fort Wayne Trust Co, Henry C Paul, Pres;; S M Foster, 1st Vice Pres; A Ely Hoffman, 2nd Vice Pres; E H McDonald, Sec; W J Probasco, Asst Sec; s e cor Main and Court.

German-American National Bank, 721 Court. Incorporated August, 1904. Capital, $200,000. Samuel M Foster, Pres; Theo Wentz, 1st Vice Pres; ;Charles F Pfeiffer, 2nd Vice Pres; ;Henry C Berghoff, Cash.

Hamilton National Bank, n w cor Calhoun and Main. Organized 1879. Capital, $200,000;; surplus, $275,000. Chas McCulloch, Pres; John Mohr jr, Cash; J Ross McCulloch, Asst Cash; Frank H Poole, 2nd Asst Cash.

Nuttman & Co (Private), 132 E Main. Organized 1883. Responsibility, $300,000.. O S Hanna, Pres.

People's Trust and Saving Co, 817 Calhoun, W S Moellering, Pres; R W T DeWald, 1st Vice Pres; James McKay, 2nd Vice Pres; P J McDonald, Sec.

Old National Bank, n w cor Calhoun and Berry. Capital, $350,000; surplus, $140,000. Organized January, 1885. Henry C Paul, Pres; Chas E Bond, Cash; G A Schiegman, Asst Cash.

Straus Bros & Co, Commercial Bank, 805 Calhoun.

White National Bank, n w cor Wayne and Clinton. Organized April 25, 1892. Capital, $200,000; surplus, $90,000. J W White, Pres; H A Keplinger, Cash; Wm H Rohan, Asst Cash.

BUILDING, LOAN AND SAVING ASSOCIATIONS.

Allen County Loan and Saving Association, Citizens Trust Bldg. Organized April 7, 1890. Capital stock, $200,000. Managers meet every Monday; directors 3rd Tuesday of each month; annual meeting 3rd Tuesday in May. Gottlieb Haller, Pres; Charles W Orr, Vice Pres; Ernest W Cook, Sec; H A Keplinger, Treas; O N Heaton, Attorney.

Fort Wayne Building, Loan-Fund and Saving Association, Knights of Columbus Hall. Organized April 11, 1884. Capital stock, $1,500,000. Meets first Tuesday after the 18th of each month. Annual meeting second Wednesday in May. P J McDonald, Sec. .

Germania Building, Loan and Saving Association. Meets last Wednesday of the month. H Buek, Pres; Chas Buck, Sec; Chas Stellhorn, Treas.

Teutonia Building and Loan Association, 119 W Main. Organized March 22, 1893. Meets fourth Wednesday in each month. Paul Richter, Pres; Fred M Glusenkamp, Vice Pres; Carl J Weber, Sec; Wm Myers, Treas.

Tri-State Building and Loan Association, Tri-State Bldg. Incorporated. George W Pixley, Pres; D N Foster, Vice Pres; C A Wilding, Sec; Joseph W Bell, Treas; W J Vesey, Attorney.

Wayne Building and Loan Association, 52 Bank Blk. Capital, $500,000. Daniel Klotz, Pres; J F Bickel, Sec.

CEMETERIES.

Achduth Veshalom Congregational (Jewish), rear Lindenwood Cemetery.

Concordia, n s Maumee av e of Concordia College. Wm Meinzen, Supt.

German Lutheran (St John's), Bluffton rd, 3 miles s w of city.

Lindenwood, Huntington rd one-half mile w of city limits. H J Doswell, Supt.

New Catholic, Hicksville rd, 2 1-2 miles e of Columbia st bridge. J Butler, Supt.

CHURCHES.

BAPTIST.

Beaver Chapel, n w cor Indiana and Cottage avs. Sunday school 9 a m.

First Baptist Church, "The Tabernacle of the People," W Jefferson bet Harrison and Webster. Rev J N Field, pastor. Sunday services 10:45 a m and 7:30 p m; Sunday school 9:30 a m. Prayer meeting Wednesday, 7.30 p m.

CHRISTIAN.

West Creighton Av Church of Christ, s e cor Creighton av and Miner. Rev Hanasseh F Rickoff pastor; Sunday services 10:45 a m and 7:30 p m. Prayer meeting Wednesday, 7.30 p m.

West Jefferson Street Church of Christ, s e cor W Jefferson and Fairfield av. Rev Edgar W Allen, pastor. Sunday services 10:45 a m and 7:30 p m; Sunday school 9:30 a m Y P S C E 6:15 p m.

CONGREGATIONAL.

Plymouth Congregational Church, s e cor W Jefferson and Harrison, Rev J Webster Bailey, pastor. Sunday services 10.45 a m, 4 p m (in summer); 7:30 p m (winter). Prayer meeting Wednesday, 7:30 p m.

South Congregational Church, n e cor DeWald and Hoagland av.

EPISCOPAL.

St Andrew's Mission, South Wayne and W Creighton avs. In charge of the Brotherhood of St Andrew's Church. Sunday school at 3 p m. Services on notice.

Trinity Church, s w cor Fulton and W Berry. Rev E W Averill, rector. Sunday services 8 and 10.45 a m, 4.30 p m; Sunday school 9:30 a m; week services, Wednesday 5.30 p m.

EVANGELICAL ASSOCIATION.

Bethel Church, n e cor Clinton and DeWald. Daniel E Zeichel pastor. Sunday services 10.30 a m and 7:45 p m; Sunday school 9.30 a m. Prayer meeting Wednesday and Thursday 7 p m.

HEBREW.

Achduth Veshalom Temple, s w cor Harrison and W Wayne, Harry Ettelson, rabbit. Services Friday 7:30 p m; Saturday at 10 a m. Children's instruction Saturday 9 to 10 a m; Sunday 8 to 11 a m.

LUTHERAN.

Christ's Evangelical Lutheran Church, s e cor Jefferson and Webster. Rex L J Motschman, pastor. Services 10:45 a m and 7:30 p m; Sunday school 9:30 a m; Y P S C E 6:30 p m. Prayer meeting 7:45 p m.

Emanuel Evangelical Lutheran Church, s s W Jefferson bet Union and Jackson. Rev Wm Moll, pastor. Sunday services, 10 a m and 6:30 p m; Sunday school 2:20 p m.

Emmaus Lutheran Church, w s Broadway nr Scott av. Rev Philip Wambsganss pastor. Sunday services 10.45 a m and 7:30 p m.

Evangelical Lutheran Concordia Congregation, s w cor Fletcher av and Alliger. Rev A H Lange, pastor. Sunday services 10 a m and 2 p m.

German Lutheran Zion's Congregational Church, s e cor E Creighton av and Hanna. Rev H C Luehr, pastor Sunday services 10 a m and 2 p m.

Grace Crurch (German Evangelical.) s e cor Gay and Pontiac. Rev. B F Brandt pastor. Services 10 a m; Sunday school 2.30 p m.

Lutheran Church of the Redeemer (English), n w cor Washington boul and Fulton. Rev Theodore Hahn, pastor. Services 10:30 a m and 7:30 p m; Sunday shool at 9 a m.

St John's Evangelical Lutheran Church (German), s e cor Washington boul and Van Buren, Henry P Dannecker, pastor. Sunday services 10 a m, 2 p m (in German), 7:30 p m (in English.)

St Paul's Church (German), w s Barr bet E Jefferson and E Lewis. Rev Jacob W Miller, pastor. Sunday services 10 a m, 7:30 p m. Sunday school 2:30 p m.

Trinity Church (English Lutheran), s e cor Wayne and Clinton Rev Samuel Wagenhals, pastor. Sunday Services 10:30 a m and 7:30 p m; Sunday school 2:30 p m. Luther League 6:45 p m.

Trinity German Lutheran Church, cor Oakland av and Huffman. Rev Paul Steoppelwerth, pastor. Sunday service 10 a m and 7.30 p m. Alternate Sundays Sunday school 2 p m

METHODIST EPISCOPAL.

African Church, n e cor E Wayne and Francis. Rev Alexander Smith, pastor. Sunday services 10.30 a m and 7:30 p m. Sunday school 2:30 p m.

First Methodist Church, s w cor E Wayne and Lafayette. Rev Charles Rowand, pastor. Services 10:30 a m and 7:30 p m. Sunday school 9:30 a m. Prayer meeting Wednesday 7:30 p m.

Free Methodist, 1320 E Creighton av, Rev Ulysses G Hoover pastor. Services 10:30 a m and 7.30 p m; Sunday school 3 p m.

St Paul's Church, s w cor Walton av and Seldon av. Rev Lewi Rehl, pastor. Services 10:30 a m and 7:30 p m; Sunday school 3 p m. Prayer meeting Thursday 7:30 p m.

Simpson Church, s e cor Dawson and Harrison, Rev J W Canse pastor. Sunday services 10:30 a m; Epworth League 2:30 and 6:30 p m; Class meeting 11:30 a m.

Trinity Church, n e cor Cass and 4th. Rev J K Cecil pastor. Sunday services 10:30 a m and 7:30 p m (summer 8 p m); Sunday school 9:30 a m, Prayer meeting Wednesday 7:30 p m.

Wayne Street Church, s w cor Broadway and W Wayne Rev Asher S Preston, pastor. Sunday services 10:30 a m and 7:30 p m;; Sunday school 9:30 a m. Prayer meeting Wednesday 7:30 p m.

Bethany, s w cor Boone and Fry, Rev James Campbell, pastor. Sunday services 10:30 a m and 7:30 p m; Sunday school 8:30 a m. Prayer meeting Thursday 7:30 p m.

First, n e cor Clinton and Washington boul E. Rev D W Moffat, pastor. Sunday services 10:30 a m to 7:30 p m; Sunday school 9:30 a m; prayer meeting Wednesday 7:30 p m.

Westminister, 319-321 W Berry. Rev J Budman Fleming, pastor. Sunday services 10:30 a m and 7:30 p m; Sunday school 9:30 a m. Prayer meeting Wednesday 7:30 p m.

Third, n w cor Harrison and Taber, Rev Frank Fox pastor. Sunday services 10:45 and 7:30 p m. Prayer meeting 7:30 p m.

United Presbyterian, Lafayette near Pontiac. Preaching 2 p m and 7 p m. Sunday school 3 p m.

REFORMED.

Grace Church (English), s s E Washington bet Barr and Lafayette. Rev A K Zartman, pastor. Sunday services 10:30 a m and 7:30 p m; Sunday school 9:30 a m. Services Wednesday 7:30 p m.

St John's Reformed (German), s e cor Washington and Webster. Rev J H Bosch, pastor. Sunday services 10:15 a m, 7:30 p m; Sunday school 9:00 a m.

Salem Church (German), e s Clinton bet E Wayne and Berry. Rev Philip Ruhl, pastor. Sunday services 10:30 a m and 7:30 p m; Sunday school 2 p m (winter) and 9 a m (Summer.)

ROMAN CATHOLIC.

Cathedral of the Immaculate Conception, Cathedral Square, Calhoun bet Lewis and Jefferson. Right Rev Herman J Alerding, Bishop of the Diocese of Fort Wayne. Rev Patrick F Roche, pastor; Rev Wm Sullivan asst pastor; Rev John H Bathe, Sec and Chancellor. Sunday services 6, 8, 9, (children's services), and 10:45 a m; Vespers, 3 p m; Sunday school, 2 p m.

Church of the Precious Blood, cor Barthold and Fourth Rev Chrysostom Hummer, pastor. Sunday services 7:45 and 10 a m; Vespers 2:30 p m; Sunday school 2 p m.

St Joseph's Chapel (in connection with St Joseph's Hospital), Rev. Thomas Eisenring, C S S, Chaplain Sunday services 8 a m and 4 p m. Weekly services 8 a m.

St Mary's Church (German), s e cor Lafayette and Jefferson. Rev John H Oechtering, pastor; Rev Gustave Hottenroth, asst pastor. Sunday services 8:15 and 10 a m and 2:30 p m; Sunday school 2 p m.

St Patrick's Church, n w cor DeWald and Harrison, Rev Joseph F Delaney, pastor; Rev E J Mungovan, asst pastor. Sunday services, Mass 7:45, 9 and 10.30 a m; Vespers, 3 p m; Sunday School, 2:15 p m.

St Paul's Church, (German), n e cor Fairfield av and Washington boul W. Rev H F Joseph Kroll, pastor, Rev Raphel L Paquet asst pastor. Services 8 and 10 a m; Vespers 3 p m; Sunday school 2:30 p m. First Sunday of the month Devotion and Benediction 7 p m.

St Peter's Church(German), s e vor E DeWald and Warsaw. Rev John Biedermann asst pastor. Sunday services 7:45 and 9:45 a m and 2:30 p m;; Sunday school 2 p m.

UNITED BRETHERN.

Calvary, s e cor E Lewis and Harmer. Sunday services 10:30 a m and 7:30 p m; Sunday school 9:30; prayer meeting 8 p m; Y P S C E 6:30 p m.

CHURCHES MISCELLANEOUS.

Church of the Baptist Brethern (or) Dunkers, Smith nr Green. Rev L H Eby, pastor. Sunday services 10:45 a m and 7:30 p m. Sunday school 9:30 a m. Prayer meeting 7:30 Thursday evening.

First Church of Christ Scientist, meets at 916 Harrison, Sundays 10:30 a m, Wednesdays 7:30 p m.

HOSPITALS AND ASYLUMS.

Allen County Asylum n s Bluffton rd nr the bridge. George Turflinger, Supt.

Allen County Orphans' Home, s s Bluffton rd 5 west of bridge. Mrs. Ida Overmeyer, matron.

Fort Wayne Rescue Home, 118 E Columbia. W D Page Pres, Dr W S Ferguson Vice Pres, Gen'l Supt J A Quince.

Hope Hospital, s w cor Barr and Washington boul E, Mrs Gertrude Fournier, Supt.

Indiana School for Feeble Minded Youth, Hicksville State rd bet Parnell av and St Joe Gravel rd, A E Carroll. Supt.

Orphans' Home of the Reformed Church in the U S, located 1 1-2 miles n e of city limits. Established 1883.

Relief Union, Mrs. Emma Jenkinson Supt 118 E Columbia

St Joseph's Hospital, s w cor W Main and Broadway.

St Rochus' Hospital, junction Columbia City and Huntington rd.

St Vincent's Asylum, Sister Elizabeth, Superioress, e s Wells, n of Putnam.

INCORPORATED INSTITUTIONS.

Anthony Wayne Mnfg Co The, s w cor Lafayette and Wabash R R, Incorporated January 27, 1886. Capital, $18,000. John Rhinesmith, Pres; J H Simonson, Sec and Treas.

Archer Printing Co, Capital $50,000, 196 6th. C E Archer, Sec and Mngr.

Baltes Supply Co The, 123 W Main. Incorporated 1899. Capital $10,000. Michael Baltes, Pres and Treas; Edward M Baltes, Vice Pres and Sec.

Bash S & Co, 122-124 W Columbia. Incorporated June 4, 1890. Capital, $100,000. Solomon Bash, Pres; Chas. S. Bash, Vice Pres; Daniel H Bash, Sec; Peter Smyser, Treas.

Bass Foundry and Machine Co., Hanna and Wabash R R. Established 1853. J H Bass, Pres; C T Strawbridge, Sec; F S Lightfoot, Treas.

Berghoff Brewing Co The, e s Grant av nr E Washington. Incorporated November 1899. Capital $250,0000. Herman J Berghoff, Pres; Hubert Berghoff, Vice Pres; Wm A Fleming, Sec and Treas.

Brown Trucking Co, 16 W Columbia. Incorporated 1898. Capital $3,000. Wm F Borgman, Pres; Christian Borgman, Mngr.

Coombs Edmund H Company, 213-219 E Columbia. Incorporated January, 1902. Capital $100,000. E H Coombs, Pres; L B Auger, Vice Pres; Louis Nash, Treas.

Craig Biscuit Co, S C Craig, Pres; George A Durfee, Vice Pres; O C Krotz, Sec and Treas.

Diether Lumber Co, 208-218 E Superior. Incorporated June 1, 1896. Louis Diether, Pres; John H Diether, Sec; Wm A Diether, Treas.

Dreibelbiss Abstract of Title Co The, 729 Court. Incorporated January 1, 1887. Capital, $10,000. John Dreibelbiss, Pres; Robert B Dreibelbiss, Sec and Treas.

Eckart Fred Packing Co, 135 W Main. Incorporated 1901. Capital $100,000. Fred Eckart Pres; Elizabeth Eckart, Vice Pres; Henry Eckart Sec and Treas.

Fort Wayne, Bluffton and Marion Traction Co, 712 Court. Incorporated May 1905. Frank H Cutshall, Pres; Harry E Vordermark, Treas; Fred H Schmidt Sec.

Fort Wayne Brick and Tile Co, Spy Run av, e of limits. Wm Geake, Pres; Edward C Miller, Sec; Henry C Keller, Treas.

Fort Wayne Catholic Circulating Library and Association, n e cor Calhoun and E Lewis. Incorporated August 4, 1874.

Fort Wayne City Packard Band, Packard Hall. Organized 1871. Incorporated 1879. Capital $3,000. H P Scherer, Pres; H C Stopher, Sec; F J Reineke Treas; J L Verweire, Leader. Regular meetings every Friday evening

Fort Wayne Coal Co, 111 W Main. Incorporated August, 1902. Capital, $10,000. P F Dixon Pres and Treas;H G Keegan, Sec.

Fort Wayne Commercial Club, Odd Fellows Bldg. Incorporated July, 1899. Robert Millard, Pres; R B Hanna, Sec; C E Bond, Treas.

Fort Wayne Commercial Exchange, 16-17 Bass Blk. Incorporated 1893. F P Wilt Pres; Robert Millard Vice Pres;; H P Moses, Sec; E G Riker, Treas.

Fort Wayne Conservatory of Music, 22-24 Bank Blk. Incorporated 1871. C F W Meyer, Director.

Fort Wayne Cooperage Co, 1-2 Bank Blk. Incorporated November, 1902. Capital, $50,000. A. T. Vail, Pres; J W Vail, Vice Pres; W H Niblick, Sec and Treas.

Fort Wayne Driving Club, Capital Stock $40,000, Herman Tapp, Pres; D N Foster Vice Pres; Chas F Centlivre, Sec; S M Foster, Treas.

Fort Wayne Drug Co, 115 W Jefferson. H C Paul, Pres; J H Jacobs, Vice Pres; H J Bowerfind, Sec; F G Landenberger, Treas.

Fort Wayne Electric Works, s e cor Broadway and P, Ft W & C Ry. H C Paul, Pres; F S Hunting, Treas.

Fort Wayne Foundry and Machine Co, s e cor Harrison and Superior. John H Bass, Pres; C T Strawbridge, Sec; F S Lightfoot, Treas; A W Pickard, Asst Treas.

Fort Wayne Gas Co, 712 Clinton, 713 Court. Charles F Dieterich (N Y), Pres; Henry C Paul, Asst to Pres; Samuel Thorne (N Y), Vice Pres; A B Proal, (N Y), Treas; F E W Scheimann, Sec; G Max Hofmann, Supt.

Fort Wayne Iron & Steel Co, E F Yarnelle Pres; C H Rawlins, Vice Pres; John W Sale, Treas; H C Rockhill, Sec; A W Tyler Supt.

Fort Wayne Land and Improvement Co, 7 Pixley-Long Bldg. Incorporated February, 1890. Capital $250,000. D N Foster, Pres; Wm E Mossman, Vice Pres; Aaron B Howey, Sec; G W Pixley, Treas.

Fort Wayne Mercantile Association, 24 Arcade, Incorporated March, 1892. R D Hudgel, Pres; Geo W Pixley, Vice Pres; L H Ransom, Sec and Treas.

Fort Wayne Newspaper Union (eastern branch Chicago Newspaper Union), 810-814 Clinton. Charles D Tillo, Mngr.

Fort Wayne Postal Telegraph Co, 2 Aveline House Blk. Incorporated. Capital, $20,000. Louis Fox, Pres and Treas; Max Fisher, Sec.

Fort Wayne Relief Union, 118 E Columbia. Incorporated 1882. Emma Jenkinson, Supt.

Fort Wayne Special Furniture Co, 608 Pearl. Incorporated 1902. Capital, $50,000. N Keltsch, Pres; H F Franke, jr, Sec and Treas.

Fort Wayne and Wabash Valley Traction Co, Elektron Bldg and 118 Holman. Incorporated 1887. Re-organized 1899. J Levering Jones; Pres, C Murdock, Vice Pres; H C Paul Treas; S B Fleming, Sec; C D Emmons, Mngr.

Fort Wayne, Van Wert & Lima Traction Co, James Murdock, Pres; D J Cable, Vice Pres; J D S Neeley, Sec and Treas.

Fort Wayne Windmill Co, 616 High. Incorporated April, 1903. Chas. Pape, Pres; E F Yarnelle, Vice Pres; W E Mossman, Treas.

Foster D N Furniture Co, 715-717 Court. Incorporated August 9, 1884. Capital, $80,000. D N Foster, Pres; S P Foster, Sec; C P Foster, Treas.

Haberkorn Engine Co, cor Grant and Wabash R R.. Incorporated July 5, 1900. Capital, $50,000. G H Loesch, Pres; F D Hoham, Sec; F L Jones, Treas.

Heit Miller Lau Co, 1031-1035 Calhoun. Incorporated 1902. Capital $25,000. A W Heit, Pres; J J Heit Vice Pres; J J Miller, Sec; Thomas Lau, Treas.

Higgins C R Ice Co The, cor Wells and L S & M S Ry.

Hoffman Lumber Co, 200 W Main. Incorporated 1887. A E Hoffman, Pres; John W Sale, Sec; F E Hoffman, Treas.

Home Telephone and Telegraph Co, Home Tel Bldg. C S Bash, Pres; L C Hunter, Vice Pres; Wm L Moellering, Sec; Max B Fisher, Treas.

Hoosier Mnfg Co, 128-130 E Berry. Incorporated April, 1881. Capital, $30,000. John P Evans, Pres; O F Evans, Sec; George P Evans, Treas.

Hope Hospital, s w cor Barr and Washington. Incorporated November 2, 1878. S M Foster, Pres; E F Yarnelle, Vice Pres; W A Bohn, Sec; W Otto Gross, M D, Treas; Mrs Gertrude Fournier, Supt.

Horton Mnfg Co, w s Osage n of W Main. Incorporated August, 1883. Capital, $30,000. Henry C Paul, Pres; J C Peters, Vice Pres and Mngr; Wm F Peters, Sec; Fred C Peters, Treas.

Indiana Furniture Co, 1124 Calhoun. Incorporated May, 1890. Capital, $150,000. John V Ruel, Pres; Wm F Graeter, Sec and Treas.

Indiana Road Machine Co, e s Osage, n of W Main, Incorporated. Capital, $50,000. A Ely Hoffman, Pres; J C Peters, Vice Pres; J M Landenberger, Sec and Treas.

Investment Co The of Northern Indiana, Hamilton Nat'l Bank Blk. Incorporated September, 1902. Capital, $50,000. S M Foster, Pres; W P Breen, Vice Pres; George W Beers, Sec and Treas.

Journal Co, The, 207 E Main. Incorporated May 12 1884. Capital, $10,000. H C Rockhill, Pres and Gen'l Mngr; A J Monihan, Sec; W W Rockhill, Treas.

Kali Klor Chemical Co, Incorporated May 5, 1904. Capital stock $1,000,000. J Ross McCulloch, Pres; W W Shryock, Vice Pres, J Freiburger, Sec; J M Rosenthal, Treas and Mngr, Flick Bldg.

Karn S A Music Co, 131 W Berry, (Inc), 1902. Capital $10,000; E N Karn, Pres, Sec and Treas.

Kerr Murray Mnfg Co, n e cor Murray and Calhoun. Incorporated 1881. Capital, $100,000. Alfred D Cressler, Pres and Gen'l Mngr; Alfred M Cressler, Sec and Treas.

Kidd the J W Co, 135 W Berry. Incorporated June 1903. Capital, $650,000. W M Griffin, Pres and Treas; M C Griffin, Sec.

Lake Erie and Ft Wayne R R Co. Incorporated May 29, 1904. Capital stock $75,000. Directors H C Rockhill, E F Yarnelle, Wm F Greater, A E Hoffman, W J Vesey.

Leikauf Packing Co, 1010 Wells. Incorporated March 23, 1896. Capital, $3,$$$. John Leikauf, Pres; Frank N Leikauf, Sec.

Lindenwood Cemetery Association, Lindenwood cemetery, Incorporated February, 1878 W J Adams, Sec Charles A Wilding, Treas.

Masonic Temple Association, n e cor Clinton and Wayne. ncorporated February, 1878. Capital $50,000. A Hattersley, Pres; Wm Geake, Vice Pres; W W Rockhill, Sec; H W Mordhurst, Treas.

Mayflower Milling Co, 120 W Columbia. Incorporated October 1, 1889. Capital, $20,000. C S Bash, Pres; J H Orr, Sec and Treas; H E Bash, Gen'l Mngr.

News Publishing Co, 913-915 Calhoun. Incorporated June 1902. A T Hert, Pres; E P Bicknell, Vice Pres; C F Bicknell, Sec and Treas.

Ohio and Indiana Construction Co, Bank Blk, Henry C Paul, Pres; L G Neeley, Vice Pres; S B Fleming, Sec.

Olds' Wagon Works, s s Murray bet Calhoun and Lafayette. Incorporated 1882. Capital, $200,000. W H Olds, Vice Pres and Treas; N G Olds, Sec.

Paragon Mnfg Co, 315-321 E Columbia. Incorporated 1896 Capital Stock $40,000. M J MacDougal, Pres and Treas.

Paul Mnfg Co, cor 6th and Calhoun. Incorporated 1892. Capital, $22,500. Henry C Paul, Pres; H W Lepper, Sec; Charles A Paul, Treas.

Perfection Biscuit Co, J B Franke, Pres; W A Bohn, Vice Bres; M B Singleton, Sec and Treas.

Peters Box and Lumber Co, 616?618 High. Established 1870. Incorporated November 26, 1873. Capital, $50,000. Charles Pape, Pres and Gen'l Mngr; Charles G Pape, Sec and Treas.

Pigeon C T Millinery Co The, 931 Calhoun. Capital, $50,000 C T Pigeon, Pres; H A Keplinger, Vice Pres.

Pottlitzer Fruit Co, 203 E Columbia. Incorporated July 1903. Capital $20,000, E H Pottlitzer, Pres; A M Diamond Vice Pres; E L Pottlitzer, Sec and Treas.

Tri-State Loan and Trust Co, cor Berry and Court. Incorporated, capital $30,000, C A Wilding, Pres; W E Mossman, Vice Pres; G W Pixley, Sec and Treas.

Union Mfg Co, (46) Maiden Lane. Incorporated 1901. Capital Stock $10,000. Julius Tonne, Pres and Treas; W F Ranke, Sec.

Volland Milling Co, The, 114 W Columbia. Incorporated January, 1901. Capital stock $10,000. Henry Volland, Pres; John Volland, Vice Pres; Wm Volland, Sec and Treas.

Wayne Construction Co, Tri-State Bldg. J C Knight, Pres; H C Knight, Sec; C L Knight, sec and Treas.

Wayne Knitting Mills, e s Park av nr W Main. Organized 1891. Capital 725,000. S M Foster, Pres; W E Mossman, Vice Pres; Ed Helmke, Treas; Theodore E Thieme, Sec and Mngr.

Wayne Oil Tank Co, 615 Lafayette, Capital, $15,000. C S Bash, Pres; Wm A Bohn, Vice Pres; A M Baxter, Sec and Treas.

Western Gas Construction Co, Buchanan bet Holton av and Winter. Incorporated 1890. Capital, $80,000. O N Guldin, Pres.

Wilt The F P Co, 133 E Columbia. Incorporated June, 1902. Capital, $150,000. F P Wilt, Pres and Treas; A F Dorsey, Vice Pres and Sec.

Younge Medical and Surgical Institute. Incorporated. Capital, $125,000. J W Younge, Pres.

LABOR ORGANIZATIONS.

Allied Metal Mechanics, Hibernian Rifle's Hall, meets Friday 8 p m. J R Dennison, Sec.

Amalgamated Union of Sheet Metal Workers, No 156. John Baker, Pres; Wm M Heine, Vice Pres; Charles Rodemaker, Sec; Charles Rundell, Treas.

Barbers' Union, No. 14, 138 Calhoun. Meets first and third Mondays of each month. Chas J Steiss, Pres; Wm A Kelsey, Sec.

Bartenders Local Union No 452. J V Linker, Pres; A C Thieme, Sec; W A Jackson, Treas.

Beer Drivers Union No 116, Hibernian Rifle's Hall. Meets first Sunday of each month. Charles Redrup, Pres; Geo. A. Kiefer, Sec.

Beer Bottlers' Union No 118 meets second Thursday of each month, 218 E Main. I Hood, Pres; C Bailey, Sec.

Blacksmiths' Union, No 222, meets second and fourth Saturday evenings of each month, 1020 Calhoun. Henry Toensing, Pres; C W Koenig, Sec.

Brewery Workers, Strodels Hall, meets Saturdays 8 p m. Fred Sauertieg, Sec.

Brotherhood of Boilermakers No 34, meets second and fourth Tuesday of each month, 1020 Calhoun. Henry Dasseler, Pres; Wm Schmelling, Sec.

Brewing Workmen's Union, 118 E Main. John Lehman, Pres; Chas Ehrentreich, Sec.

Bricklayers' and Masons' Union, No 2, meets first and third Mondays, 207 W Main. Wm Hagerman, Pres; Otto C Schultz, Cor-Sec.

Brotherhood of Locomotive Firemen, A G Porter Lodge, No 141, meets every Monday at 919 Calhoun. F W Gravless. Master; G W Ervin, Sec.

Brotherhood of Railway Trainmen, No 136, meets every Sunday at 919 Calhoun. W B Rooney, Master.

Butchers Union, Strodel's Hall, meets Tuesday 8 p m. David Shaw Sec.

Carpenters and Joiners Union, Carpenters Hall, meets Thursday at 8 p m. Charles Breman, Sec.

Cigarmakers' Union, No 37, meets first and third Monday of each month at Harmony Hall. H C Hoeltje, Pres; L P Sanders, Sec.

Clerks' Union, No 288, Vordermark's Hall, meets first and third Tuesday of each month. Edgar Pierson, Sec.

Cooks and Waiters' Union, Fred M Randall, Pres, J D Fouts Sec; O S Riley, Treas.

Coremakers' Union—Wm Gerke, Pres; Jacob Alt, Vice Pres; J T Brueck, Cor Sec; Wm Schnitker, Finn Sec; Fred Paulsen, Treas.

Drug Clerks' Union, 60 Bank Blk. C W Friedmann, Pres; G F Miller, Sec; M F Scheele, Treas;

Electrical Workers, Hibernian Rifle's Hall, Wednesday 8 p m.

Electrical Workers No 138, K of L Hall, Thursdays 8 p m. Fred Stark, Sec.

Fort Wayne Division, No 12 (Locomotive Engineers), meets every Sunday at 2 p m at 1018 Calhoun, M G Flagle, Chief Engineer; Marion Teagarden, Sec.

Fort Wayne Federation of Labor, J C Werkman, Pres; M O Cutter, Sec, H C Lehnert, Treas.

Fort Wayne Local Union, No 135, Brotherhood of Electrical Workers, D Mertz, Pres; Albert Fisher, Sec and Treas.

Fort Wayne Trades and Labor Council. Meets second and fourth Monday at G A R hall, Elektron Bldg. C F Baker, Pres; Chas Steiss, Sec.

Fort Wayne Typographical Union, No 78. Meets first Sunday of each month at K of L hall. E S Baker Pres; J L Sessler, Sec; C J Lose, Treas.

Hod Carriers' Protective Union, No 10. Meets at 207 W Main every Wednesday. Adam Steger, Pres; Henry Schoenfield, Sec.

Iron Molders Union, over Gas Office, Court St., meets Thursdays 8 p m, Joseph Michels, Sec.

International Brotherhood of Electrical Workers, No 305. C A Blystone, Pres; C M Smith, Sec; A L Nichols, Treas.

Lathers Union No 14, rear 116 Main, meets Tuesdays 8 p m, Wm Schory, Sec.

Letter Carriers' Association, 207 W Main. Meets the first Saturday of each month. W J Fields, Pres; H D Miller, Sec.

Liberty Assembly, No 2315, K of L. Meets every Thursday at K of L hall, John Philips, M W; Geo Bopp, Rec Sec.

Machinists Union, Harmony Hall, meets Mondays 8 p m.

Musicians' Protective Union, No 58. Meets fourth Sunday afternoon of each month at G A R Hall, Elektron Bldg. F J Reineke, Pres; Louis S C Schroeder, Sec.

Plumbers' Union, No 166, 728 Clinton. Meets first and third Friday of each month. Robert Heffelfinger, Pres; Roy Lewis, Sec.

Painters and Decorators, K of L Hall, meets every Monday 8 p m, H C Lehnert, Sec.

Plasters' Union, No 70, 625 Calhoun. Meets every Tuesday. H Drummond, Sec.

Press Feeders Union, Tri State Bldg, meets Tuesdays at 8 p m. Wm Grayless, Sec.

Printing Pressman's Union, No. 19, Board of Trade Hall. Meets the first Friday of each month. H F Perrin, Press; Louis Waltemath, Sec.

Professional Bartenders' League, No 131, No 127 E Berry. Meets first Thursday of each month. Harry N Harrison, Pres; Joseph Bogenschuetz, Sec.

Retail Clothing and Men's Furnishing Clerk's Union. No 10. Meets at 624 Calhoun every second and fourth Tuesday of each month. Fred Koopman, Pres; Charles Neireiter, Sec.

Steam Engineers' Union, No 19, K of L Hall. Meets second and fourth Tuesday of each month. John Stock, Pres; J F Rehling, Sec.

Stereotypers Union, over 1034 Calhoun, meets Monday evening at 8 p m.

Stone Cutters' Branch, K of L Hall. Meets first and third Tuesdays of each month. W Z Smith, Sec.

Stone Masons' Union, No 7. Meets the first Wednesday of each month, 218 E Main. F J Russell, Sec.

Street Car Employes' Union, No 136, 138 Calhoun. Meets every Saturday. T Cutshall, Pres; W C Triplett, Sec.

Tailors' Union, No 118, 207 W Main. Meets first and third Monday of each month. Joseph Weidemeier, Pres; E Doerfel, Sec.

Teamsters' Union, No 78, Eureka Hall, Court. Meets every Thursday. E E Tanner, Pres; C L Birely, Sec.

Textile Workers' Union, No 155, 207 W Main. Meets second Saturday of each month. H Reuther, Pres; R Bertel, Sec.

Textile Workers' Union, No 226. Meets at Vordermark's Hall, the third Saturday of each month. Carrie Figel Pres; Lydia Shaughnessy, Sec.

Union of Machinists Harmony Hall, meets Monday 8 p m. M B Johnson, Pres, V Werkman, Vice Pres; J J Conroy, Sec; John Daley, Treas.

Union Label Union, Meets at (76) DeWald, second and fourth Saturday evenings of each month. Mrs E E Tanner, Pres; Grace Hurst, Sec.

Wayne division No 119 (Railway Conductors). Meets every Sunday at 2:15 p m at 916 Calhoun. M O Ginty, Chief Conductor; Thomas McArdle, Sec and Treas..

LIBRARIES.

Catholic Young Men's Reading Hall and Club Rooms, Library Hall. Open every evening.

Concordia College (1,500 volumes.)

Fort Wayne Catholic Circulating Library and Association, Library Hall, n e cor Calhoun and E Lewis. Association meets first Thursday of each month. Library open Sundays from 4 to 5 and 7 to 9 p m.

Polk R L & Co, (Directories), 33 Bass Blk.

Public Library, s w cor Webster and W Wayne. Board of trustees, Chas. S Bash, Pres; E W Cook, Sec; Dr W O Gross, Treas. Committee, Rev Samuel Wagenhals Mrs Katherine Hamilton, John H Jacobs, Col R S Robertson, Wm P Breen, Prof August Crull, Mrs M F Porter, Mrs S C Hoffman, Mrs A Griffiths, Miss Margaret M Colerick, Librarian.

Y W C A, 251 W Berry

MILITARY.

Battery B, 1st Artillery, Ind Nat'l Grand Armory, cor of Berry and Harrison. Meets Monday evenings. W C Cleary, Capt; Harry Slack, 1st Lieutenant; John Schaffer, 1st Lieutenant, Chas Soest, 2nd Lieutenant; James Connell, 1st Sergeant.

Company D. 3rd Infantry, nd, Nat'l IGuard, White's Hall, Meets every Friday evening. Jesse Birely, Captain; F J Arney, 1st Lieutenant; Clarence Craig, nd Lieutenant; Harry Donivan, 1st Sergeant.

MISCELLANEOUS SOCIETIES.

Allen County Medical Society, Dr. L P Drayer, Pres; Dr J C Wallace, Sec; Dr. W P Whery, Treas.

Anthony Wayne Club The, 817-819 Harrison, Inc. Jan 1903. G W Beers, Pres; J R McCulloch, Vice Pres; C H Williams, Treas; C E Bond, Sec.

Associated Charities of Fort Wayne, room 4 City Hall. S M Foster, Pres; James McKay, Vice Pres; E H McDonald, Treas; O E Mohler, Sec.

Branch 737 Catholic Knight's of America, John Tremmel, Pres; Julian Franke, Vice Pres; Frank Getty Rec Sec; Peter Ofenloch, Treas.

Branch 833 Ladies Catholic Benevolent Assn, Mrs Mary Hogan, Pres; Mrs Jennie Wright, Sec; Miss Mollie Fox, Sec.

Brotherhood of American Yoemanry, C E Howard foreman; S E Brown, master of ceremonies.

Bruederlicher Unterstuetzungs Verien, Harmony Hall, C H Buck Pres; A M Schmidt, Vice Pres, W C Baade, Rec Sec; H P Scherer, Treas.

Concordia Society, Kasper Hartung, Pres; Carl Wurzel, cor Sec; Albert Wyss, Treas.

Daughters of Workman, Mrs W T Jefferies, P L W, Mrs Huber, Rec-Sec; Mrs Charles Buck, Treas.

E'Galante Dancing Club, Organized 1896, meets monthly, Theodore Dodane, Pres; Adolph Morrell, Vice Pres; John Wessel, Sec; Lee Heller, Treas, Carl ZurMueh len, Floor Mngr.

Father O'Leary Council No 327, Catholic Benevolent Legion Dennis Gorman, Pres; Henry Coleman, Rec Sec, C Brunner, Sec.

Fort Wayne Arion Band, Gust Sonnenberg, Pres; Wm Bruns; Vice Pres; Fred Hensch, Sec; Charles Hensch, Treas.

Fort Wayne Automobile Club, O W Guldlin, Pres, T F Thieme, Vice Pres; A L Randall, Sec, A C Alter, Treas.

Fort Wayne Council, Knights of Columbus, Lau Blk, Thos McLaughlin, G K; Chas Snowberger, D K G; J F Franke, Sec; Frank Carter, Treas.

Fort Wayne Mutual Benefit Association. George Warner, Pres; R K Gaskill, Vice Pres; G C Ropa, Rec Sec; N H Crawford, Treas.

Fortnightly Club, Mrs R S Robertson, Pres; Dr. A E Bulson. Vice Pres; Philip Bursley, Sec and Treas.

Division No 1 Ancient Order of Hibernians, Library Hall. Wm H Rohan, Pres; J J Hayes, Vice Pres; J J Reed, Rec Sec, Patrick Ryan, Treas.

L O T M, Lady Maccabees of Hive No 27, Emma Arehart, P C; Lizzie Bushey, C; Edith McKean, rec keeper.

Loyal Lodge No 85, Ladies Auxiliary of the Brotherhood of Railway Trainmen, Mrs. Carrie Webber, Mistress; Mrs Jessie D Wolf, Sec; Mrs Cassie Clark, Treas.

Luther Society, St John's Lutheran Church, Washington boul W and Van Buren, meets first and third Tuesdays at 8 p m, Rev H P Dannecker, Pres; Albert Gollmer, Vice Pres; F W Schmidt, Sec; J H Immel, Treas.

Plattdeutsche Verien Kries Stolzenau, Friedinand Meier, Pres, John Koch, Vice Pres; Gustave Schubert, Sec; Wm Knause, Treas.

St Elizabeth's Council, Ladies of the C B L of L, Mrs Disser, Pres; Mrs Busburg, Sec, Mrs Violand, Collector; Miss Weber, Treas.

St Francis Council, No 7, Catholic Benevolent League of Indiana. Peter Schunk, Pres; J F Federspiel, Sec, Frank Kropp, Treas.

St. John's Lutheran Society, Rev H P Dannecker, Pres; Fred W Schmidt, Sec, John H J Immel, Treas.

St. Joseph's Branch 827 Catholic Knights of America, Anthony Dierks, Pres; J P Sorg, Sec, H B Kochs, Treas,

St. Martins Benevolent Society of St Peters Church, Frank Deck, Pres; Peter Young, Sec; John Suelzer, Treas.

Standard Club, Julius Nathan, Pres; Louis Dessauer, Sec; M C Meyer, Treas.

Tippecanoe Club, meets first Wednesday evening of each month. George Waldschmidt, Pres; George B McGoogan 1st Vice Pres; J N Pfeiffer, Sec; Wm H Meyers, Treas.

Young Men's Society of Emmaus Lutheran Church, Rev Philip Wambsganss, Pres; Henry Biederman, Sec; Arthur Stubnatzy, Treas.

NEWSPAPERS.

Business Guide The, 28 Pixley-Long Bldg. Established 1887. J B Monning, publr. Issued monthly.

Fort Wayne Freie Presse, (Ind), (German, daily and weekly), 610 Clinton. Established 1888. Capital $10,000. Incorporated 1895. Ft Wayne Freie Presse Co, publrs. Issued daily except Sunday. Terms, daily 25c per month. Weekly, $1.50 per year.

Fort Wayne Journal-Gazette(Daily Dem), 207-209 E Main Established 1880. The Journal Co, publrs. Issued every morning at 10c per week.

Fort Wayne Medical Journal-Magazine (monthly), 207-209 E Main. A E Bulson, jr, managing editor, subscription $1.00 per annum.

Fort Wayne Weekly Journal (Dem), 207-209 E Main. Established 1868. The Journal Co, publrs. Issued Thursday, $1 per annum.

Fort Wayne News (Ind), 913-915 Calhoun. Issued every evening. Terms, daily, $3 per year; weekly, issued Friday, $1 per year.

Fort Wayne Sentinel (daily and weekly), (Dem), 114 W Wayne, Established 1833. E A K Hackett, propr. Terms, daily, by mail, $5.20 by carrier, 10 cents per week; weekly, $1 per annum.

Home Guard The, Guardian Publishing Co, O E Mohler Editor, 4 Ninde Blk.

Indiana Staats-Zeitung (daily and weekly,(Dem), 118 1-2 E Columbia. Established 1857. A L Greibel, mngr. Daily $3 per annum; weekly $1.50 per annum.

PARKS.

Centlivre Park, w s Spy Run av, north of canal feeder.
City Park, cor Broadway and Taylor.
Hayden Park, e s Harmer bet Maumee av and E Jefferson.
Lakeside Park, e end Columbia av.
Lawton Park, e s N Clinton bet 5th and 6th.
McCulloch Park, Broadway opp Swinney av.
Robison Park, 6 miles n e city limits.
Swinney Park, end of Washington Boul.
Vordermark's Grove, s s Maumee av 1 e of Glasgow av.

POSTOFFICE.

Postmaster—W D Page.

Assistant Postmaster—E L Craw; Wm J Hess, Secretary.

Office Hours—Week days, 7:15 a m to 7:3$ p m; Sundays, 9 to 10 a m. Corridors open until 11 p m daily.

Money Order Division—C A Beuret, money order clerk; Guy Gilbert asst money order clerk; 8 a m to 6 p m.

Registry Division—R A McCulloch, clerk; office hours, 8 a m to 6 p m. A F Archibald, asst clk.

Orders are issued in sums of not more than $100. Larger amounts may be transmitted to the same person by additional orders.

Fees charged for money orders.

For Orders for sums not exceeding	$ 2 50....	3	cents
Over $ 2 50 and not exceeding	5 00....	5	cents
Over 5 00 and not exceeding	10 00....	8	cents
Over 10 00 and not exceeding	20 00....	10	cents
Over 30 00 and not exceeding	50 00....	15	cents
Over 40 00 and not exceeding	50 00....	18	cents
Over 50 00 and not exceeding	60 00....	20	cents
Over 60 00 and not exceeding	75 00....	25	cents
Over 75 00 and not exceeding	100 00....	30	cents

Rates of all International Money Orders—Not exceeding $10, ten cents; over $10 and not exceeding $20, twenty cents; over $20 and not exceeding $30, thirty cents; over $30 and not exceeding $40, forty cents; over $40 and not exceeding $50, fifty cents.

Mailing Division—Chief Clerk, Thos W Blair, Assistants George Humphrey, Elson Brosius, George E Milnor, Ray Whittern, A F Young.

General Delivery Department—Chief Clerk, M C Chambers; asst clerk A J Krueper office hours, 7:15 a m to 7:30 p m.

Distributers—George H Allen, Lauren C Griffith, Harry Y Lydick.

Stamp Department—Clark, H A Dinius; asst clerk, A F Archibald; office hours 7:15 a m to 6 p m.

Free Delivery Department—Superintendent of Letter Car-Carriers:

No 1—Jerome E Derick.
No 2—W J Fields.
No 3—F E B Gallmeier.
No 4—C D Bourie.
No 5—Amos K Mehl.
No 6—W F Kanning.
No 7—Louis A Nicklas.
No8—Christ A Zollinger.
No 9—Henry D Miller.
No 10—Charles Rau.
No 11—Wm C Vollmer.
No 12—Charles E Vought.
No 13—F R Reiling.
No 14—Henry Guyer.
No 15—Robert K Miller.
No 16—H A Zwahlen.
No 17—M R Smith.
No 18—T A Hammond.
No 19—Geo D Pipenbrink.
No 20—Paul Richter.
No 21—Philip A Heller.
No 22—Chas Rau.
No 23—Chas A Stockbridge.
No 24—Wm H Gross.
No 25—Wm G Stahl.
No 26—Thos A Davis.
No 27—Henry Stroch.
No 28—Frank A Huguenard.
No 29—Samuel L Stover.
No 30—LeRoy Zellers.

Substitutes:

No 1—Charles M Kemp.
No 2—E G Stubnatzy..
No 3—John M Connelly
No 4—Lewis Damand.
No 5—Wm G Harries.
No 6—Roy C Whitmore.

Rural Letter Carriers:

F R Hamilton.
Roland Holmes.
J J Arnold.
John E Beerman.
Geo A Flinn.
Almont L Scarlett.
Geo J Brudi.
John D Rathert.
Thomas F Ogier.
E H Felger.
J A Gocke.
Wm D Stein.
Oliver Clark.
Lee Heathman.
Wm H Didier.

Custodian Force—John T Young, Fireman; MeadGindlesparger, Laborer; Elias Hire, Laborer; Eliza Eckhart, Charwoman.

Five deliveies daily in the business portion of the city, viz; 7:15 and 1:40 a m, 1.40, 4.30, 8:30 p m.

Two deliveries daily outside the business portion of the city, viz; 7:15 a m and 1:40 p m.

Factory deliveries, viz 7:15 and 10:40 am m anl 1:40 p m.

Sunday, office open from 9 to 10 a m. Three city collections by the carriers are made at 4, 5 and 10 p m. One collection outside business portion at 4:30 p m.

Postage—The postage on letters to be forwarded in the mails to any part of the United States, is two cents per ounce, prepaid by stamp. The postage for letters dropped in this office for delivery in the city, two cents per ounce, prepaid by stamp. Includes Island Possessions.

Canada and the British Provinces—Two cents per ounce; prepayment compulsory.

Postage to all countries included in Universal Postage Union—For prepaid letters, five cents per half ounce; for unpaid letters received, ten cents per half ounce; fo postal cards, two cents each; for newspapers, if not over two ounces in weight, one cent for each; for books, other printed matter, legal and commercial

documents, pamphlets, music, visiting cards, photographs, prospectuses, announcements and notices of various kinds, whether printed, engraved or lithographed, one cent per each weight of two ounces or fraction of two ounces; samples of merchandise, without value, one cent for two ounces or fraction; merchandise of saleable samples, five cents per half ounce or fraction.

Registration—Valuable letters to any part of the United States and Canada and the Universal Postal Union will be registered on application, for which a charge of eight cents (in addition to postage) will be made.

Civil Service Examining Board, Wm J Hess, Sec; Chas A Stockbridge, Asst Sec; M C Chambers, Member.

PUBLIC BUILDINGS, HALLS, ETC.

Allen County Jail, w s Calhoun n of Superior.
Anderson Blk and Hall, n w cor Broadway and Jefferson.
Arcade Bldg, s s Berry, bet Calhoun and Harrison.
Arion Hall, cor Main and Harrison.
Auger Bldg, 15 E Main.
Barr Street Market House, s e cor Barr and Berry.
Bank Blk, s e cor Main and Court.
Bash Blk, n e cor Columbia and Harrison.
Bass Blk, 711-817 Calhoun.
B of L E Hall, 136 Calhoun.
Broadway Theatre, 1001 Broadway.
Bursley Blk, e s Salhoun bet Washington and Jefferson.
Caledonian Hall, 814 Calhoun.
Carpenters Union Hall, 7 Bank Blk.
Centennial Blk, 1413 Broadway.
Certia Blk, w s Calhoun bet Wayne and Berry.
City Hall, s e cor Berry and Barr.
Court House, e s Calhoun bet Berry and Main.
Dittoe's Hall, cor Columbia av and St Joe Boul.
Driscoll's Hall, s e cor Calhoun and Wabash R R.
Elektron Blk, n s Berry bet Clinton and Barr.
Esmond Blk, 1626 Calhoun.
Eureka Hall, 43 W Superior.
Evans Blk, s s Berry bet Calhoun and Clinton.
Ewing Blk, s w cor Harrison and Main.
Fisher Bldg, cor Calhoun and Highland.
Flick Bldg, 207-209 W Berry.
Fleming Bldg, e s Calhoun bet Washington and Jefferson..
Foellinger's Blk, 626 Calhoun.
Fort Wayne News, 913-915 Calhoun.
Foster Blk, e s Court bet Main and Berry.

Government Bldg, cor Berry and Clinton.
Hackett Bldg, e s Calhoun bet Wayne and Washington.
Hamilton Homestead, s e cor Clinton and Lewis.
Hamilton National Bank Blk, n w cor Calhoun and Main.
Harmony Hall, 120 W Berry.
Hartman Hall, 191 Hanna.
High School, (old), n s E Wayne bet Calhoun and Clinton.
High School, w s Barr, bet Lewis and Montgomery.
Hoagland Flats, cor Ewing and W Berry.
Hope Hospital, s w cor Barr and Washington boul E.
Kane's Blk, s s Main bet Calhoun and Harrison.
Keystone Blk, s w cor Calhoun and Columbia.
Kimball's Hall, 91 Calhoun.
Klotz Blk, 1926 Calhoun.
Knights of the Golden Eagle, 716 Calhoun.
K of L Hall, Bank Blk.
Lau Blk, s w cor Calhoun and Washington Boul.
Library Hall, n e cor Calhoun and E Lewis.
McDougall's Blk, n w cor Calhoun and Berry.
Machinists' Hall, 1020 Calhoun, (3rd floor.)
Masonic Hall, n e cor Wayne and Clinton.
Miller Blk, w s Clinton bet Berry and Main.
Miner Blk, n e cor Clinton and Main.
Meyer Blk, s e cor Calhoun and Superior.
Nestel Blk, s w cor Broadway and W Jefferson.
New Aveline House Blk, s e cor Calhoun and Berry..
Niermann's Blk, 5-6 N Harrison.
Nill's Hall, 8118 Calhoun.
Nimrod Hall, 218 E Main.
Ninde Blk, n w cor Berry and Harrison.
Noll's Blk, n w cor Lafayette and Jefferson.
Odd Fellows' Bldg, n e cor Calhoun and Wayne.
Odd Fellows' Hall, Bank Blk.
Odd Fellows' Hall (new), 120 W Berry.
Old National Bank Bldg, s w cor Calhoun and Berry.
Philharmonic Hall, 918 Calhoun.
Phoenix Blk, w s Calhoun, n or Main.
Pixley-Long Bldg, s s E Berry bet Calhoun and Clinton.
Postoffice, s e cor Berry and Clinton.
Princess Rink, s e cor Main and Fulton.
Remmell's Blk, s w cor Broadway and Jefferson.
Rich Block, e s Calhoun, bet Washington boul and Jefferson
Saengerbund Hall, 225-229 W Main.
Schmitz, 926-930 Calhoun.
Schott Blk, n w cor Barr and Washington boul E.
Schroeder Blk, (old), 1406 Calhoun.

Schroeder Blk (new), s e cor Broadway and Washingtin boul.
Schroeder's Hall, 1001-1009 Broadway.
Seidel Blk, 716-718 Calhoun.
Shuman Blk, n s E Main, bet Barr and Clinton.
South Wayne Hall, cor Lincoln and Indiana avs.
St Joseph's Hospital, s w cor Broadway and W Main.
St. Mary's Hall, s w cor Lafayette and Jefferson.
Standard Hall, 202-204 W Berry.
Studer Blk, 228 W Main.
Swinney Blk, 111-113-115 E Main.
Trades and Labor Hall, s e cor Wayne and Calhoun.
Trentman Block, 819 Calhoun.
Tri-State Bldg, Berry bet Court and Clinton.
Turn Verein, 225-229 W Main..
Union Blk, n w cor Main and Clinton.
White Bank Bldg, n w cor Clinton and Wayne.
White's Blk, s e cor Wayne and Calhoun.
Wolke's Blk, s w cor Calhoun and Wayne.
Young Men's Christian Association Hall (R R Dept), 1401 Calhoun.
Zelt's Hall, s e cor E Creighton av and Gay.

RAILROADS.

Cincinnati, Hamilton & Dayton Ry, Findlay Fort Wayne And Western Division, Freight and Passenger office, 917 Calhoun. J C Winans Gen'l Traveling Agent, Passenger Dept. F R Garrison Gen'l Agt, Freight Dept, J Sullivan, Freight Agt, Wabash Depot, R G Thompson, Ticket Agt.

Cincinnati, Richmond & Fort Wayne, leased and operated by the Grand Rapids & Indiana.

Fort Wayne, Cincinnati &Louisville, leased and operated by the Lake Erie & Western. Depot cor Cass and Railroad.

Grand Rapids & Indiana. offices freight and passenger depots with Pittsburg, Fort Wayne & Chicago Ry. W R Shelby, Vice Pres and Treas; J H P Hughart, Gen'l Mngr; R R Metheany, Auditor; E C Leavenworth, Gen'l Freight Agt; C L Lockwood, Gen'l Passenger Agt; W B Stimson, Supt Northern Division. General Offices, Grand Rapids, Mich.

Southern Division—Offices, Fort Wayne, Ind. J W Hunter, Supt; E H Kirkland, Freight Agt; John E Ross, Ticket Agt.

Lake Erie & Western R R, freight offices cor First and R R depot cor Bass and R R, H G Pinninger, Pass and Ticket Agt; J J Flynn, Freight Agt.

Lake Shore & Michigan Southern(freight offices, cor First and Rairoad Depot, cor Cass and Railroad. D W Caldwell, Pres and Gen'l Mngr, Cleveland, O; H A Worcester, Division Supt, Hillsdale, Mich; J J Flynn, Freight Agent, H G Pinninger Ticket Agt, Ft Wayne Ind.

New York, Chicago & St Louis R R, (Western Division), office, Odd Fellow's Bldg. This division extends from Chicago to Bellevue, O, 275 miles. S K Blair, Division Supt; G W Vaughn, Engineer. Cleveland, O; D H Caldwell, Chief Train Dispatcher J F Callahan, Chief night dispatcher; W A Sherer, Trav Passenger Agt; Robert J Hamilton, Ticket Agent; V H Wendt, Local Freight Agt.

Pennsylvania Company, operating the P Ft W & C Ry, office e s Clinton bet Holman and Railroad; passenger depot, n e cor Calhoun and Railroad; freight depot, n e cor Clinton and Railroad. L F Loree, General Mngr, Pittsburg, Pa; E B Taylor, Gen'l Supt Transportation, Pittsburg, Pa; Charles Watts, Gen'l Supt, Pittsburg, Pa; John B McKim, Supt Western Division; G L Porter, Gen'l Supt Motive Power, Pittsburg, Pa; D F Crawford, Supt Motive Power; E H Kirkland, Freight Agt, Ft Wayne Ind; John E Ross, Ticket Agt.

Pittsburg, Ft Wayne & Chicago, leased and operated by Pennsylvania Company.

Wabash R R general offices, St Louis, Mo, Master Machanic's office, cor Fairfield av and Wabash R R passenger depot, s e cor Calhoun and Wabash R R; freight depot, s w cor Calhoun and Wabash R R, Charles M Hays, General Mngr; H L Magee, Gen'l Supt; C S Crane, Gen'l Passenger Agt; M Knight, Freight Traffic Mngr, St Louis, Mo; S B Knight, Gen'l Freight Agt, St Louis, Mo; E A Gould, Supt, Peru, Ind; W A Sprott, Division Freight Agt, Toledo, O; Joseph Sullivan, Local Freight Agt, Office Freight Depot. R G Thompson, Passenger and Ticket Agt; R F Douglas, Asst Pass Agt, Fort Wayne, Ind.

SCHOOLS—PUBLIC.

Board of School Trustees.

President—Chas S Bash.
Secretary—Ernest W Cook.
Treasurer—W O Gross.
Superintendent—Justin N Study.
Clerk and Librarian—
Janitor in Chief—Conrad Leidolf, Asst Janitors C F Leinker Charles Popp.
Truant Officer—A C Hobrock.

Supervisors and Special Teachers.

Music—Wm Miles.
Physical Culture—Robert Nohr.
Drawing—Alice E Hall.
Training School—Flora A Wilber.
Primary Work—Annie Klingensmith.
General Substitute Teacher—Martha J Moderwell.

HIGH SCHOOL.

Principal—Chester T Lane, A B, Latin and Geometry.

Assistants—H D Merrell, A B, Mathematics, W L McMillen,, English and Literature; Mary O Kolb, A B; History; Earl Ramsey, A B, Chemistry and Physics;; B C Von Kahlden, Greek, Latin and German; Laura G Bradley, English and Literature; Mary L Jay, Ph B, Asst Principal and English; H A Vorhees, A M Botany; Carrie M Sperry, M A, Latin; Elnora Scott, A B; Asst English Language and Literature; G W Carter, A M, Algebra and Physical Geography; Phoebe Ellison, Mathematics, Hedwig Hochbaum, German; Thomas McCormick, Mathematics; Alice H Curtess Domestic Science; Daisy A Dean, Domestic Science; Edward W Boshart, Manuel Training; J J Ritter Manuel Training; Laura E Tyler, Latin and German.

BLOOMINGDALE SCHOOL.

Principal—Margaret Macphail.

Assistants—Mary E McClure, Idella Akers, Martha M Clark, May W Daugherty, Elizabeth J Bowman, Bertha Wiebke, Blanche Tinkham , Ada A Griffiths, Elizabeth Hammond, Mary Auten, Gertrude Holland, Anna Biddle, Clara O'Rourke.

Henry B Kocks, Janitor.

CLAY SCHOOL.

Principal—Isabel R Lloyd.

Assistants—Annie G Habecker, Jane A Harper, Marion H Brenton, Addie Williams, Elizabeth Doane, Lillian Ortmann, Catherine Slattery, Grace Tinkham, Eva Baughman, Jane Harper, Bernadette Monahan, Edith J Foster.

Henry Meister, Janitor.

FRANKLIN SCHOOL.

Principal—Martha E Wohlfort.

Assistants—Georgene Markey, Gertrude Fissel, Emma Dotherman, Charlotte, Nichols, Janitress

HAMILTON SCHOOL.

Principal—Annie M Fairfield.

Assistants—Carrie A Snively, Harriet B Fishering, Minnie M Arnold, Beatrice Kell, Margaret M Cunningham, Mabel G Crosby, Louise M Wolf, Mary B Seaton, Laura G Fee. Katherine Kramer, Janitress.

HANNA SCHOOL.

Principal—Alice M Habecker.

Assistants—Elizabeth L Freeman, Emma M Hebert, Byrd H Austin, Minnie B Seibt, Anneta Gaskins, Elizabeth L Freeman, Elizabeth K Murphy, Susan Geake, Edna M Carter, Bertha Ritter, Sara Foster, Emma C Warner, Augusta Parnin. Maria Perrett, Janitress.

HARMER SCHOOL.

Principal—Clara Phelps.

Assistants—Emma Stanley, M Georgina Wadge, Martha Sauer, Ellen R Williard, Elizabeth Hebert, Blanche Liggett, Mabelle S Tennant, Georgia L Davis, Laurinda De Vilbiss, Jennie Mooney, Mabel A Hatch. Chas Koenig, Janitor.

HOAGLAND SCHOOL.

Principal—W E Stout.

Assistants—Ellen McKeag, Mary E Dick, M Ella Orff, Estelle M Winter, Leath O Tennant, Clara Joost, Bertha Huestis, Grace Benoy, Myrtle Wilding, Penelope Clemens, Carrie Akers, Minnie B Felts, Jessie Taylor, Addie Durnell.

Anna Miller, Paul Tegler, Janitor.

HOLTON AVENUE SCHOOL.

Principal—Emma L Armstrong.

Assistants Johanna Conklin, Vara Morgan, Maud E Gorrell, Ida Koons, Mae Eiter, Mary Stockbridge, Mary Brimmer, Ella Smeltzley, Herman Krohne, janitor.

JEFFERSON SCHOOL.

Principal—T M Miller.
Assistants—JanetA McPhail, Elizabeth E Chapin, Anna M Trenam, Caroline Biddle, Katherine Ersig, J P Bonnell, Mabell E Clayton, Edith E Williamson, Maude A Gaskins, Anna B Sinclair, Cladys H Williams, Emma Conover, Clara Schmidt.
John Immel, Janitor.

LAKESIDE SCHOOL.

Principal—Flora E Wilber.
Assistants—Mary Chambers, Bessie E Bledsoe, Minnie B Fros, Clydia Angstman, Julia Ross, May J Warner.
John W Gray, Janitor.

McCULLOCH SCHOOL.

Principal Laura Muirhead.
Assistants—Anna L Miller, Emma M Sauer, Cornelia Beach, Lydia Carmen, Janitress.

MINER STREET SCHOOL.

Principal—Celia C Foley.
Assistants—Elizabeth McCracken, Leora Miner, Mary E Christie, May Fisk, Marian Webb, Lora B Walter, Ella C Loney, Agnes Littlejohn.
John E Zurbuch, Janitor.

NEBRASKA SCHOOL.

Principal—Sarah F McKean.
Assistants—Emily H Griswold, Emma M Haberkorn, Prudence L Bowman, Lola M Eckles, Morning Blystone, Cosette Keegan, Keturah M Williams, Zona Hopkins.
Frank Wilkinson, Janitor.

SOUTH WAYNE SCHOOL.

Principal—Mary A Abel.
Assistants—Julia C Lund, Adah Burdett, Georgia Warner.
Alice Kiefer, Janitress.

WASHINGTON SCHOOL.

Principal—Margaret S Cochrane.
Assistants—Mary Smyser, Margaret I Murphy, Helen Brenton, Marina J Geake, Effie Lumbard, Augusta A Haberkorn, Mary E Markey, Edith Hollsworth, Martha Stumpf, Eva Buck, Lena Hiler, Blanche Study.
Jason C Chapman, Janitor.

SCHOOLS AND COLLEGES.

Academy of our Lady of the Sacred Heart. Conducted by the Sisters of the Holy Cross.

Cathedral High School for Young Men, Rev P F Roche, Director. Cathedral Square, n e cor Calhoun and Lewis.

Cathedral Schools, in charge of the Brothers of the Holy Cross. Rev P F Roche, Director. Cathedral square s w cor Clinton and E Jefferson.

Concordia College, (German Lutheran), e s Schick bet E Washington and Maumee av. Organized in Missouri in 1839. Established in Fort Wayne in 1861. Joseph M Schmidt, Pres.

Emanuel (German Lutheran), n e cor Union and Wilt Rev Charles Gross, Principal.

Fort Wayne Art School, n e cor Berry and Webster.

Fort Wayne College ofMedicine, 616 W Superior, Dr M F Porter, Pres; Dr C B Stemen, Vice Pres; Dr E E Morgan, Treas; Dr W O Gross, Sec; Dr S H Havice, Registrar.

Fort Wayne Business College, 817-819 Calhoun.

Fort Wayne Conservatory of Music, Bank Blk, C F W Meyer, Director.

Fort Wayne School of Telegraphy, L Hartzler, Pres, Tri-State Bldg.

Grace (German Evangelical Lutheran), s e cor Gay and Pontiac.

International Business College and School of Shorthand and Typewriting, Elektron Bldg. T L Staples, Prop.

St Augustine's Academy (for girls), under the direction of the Sisters of Providence. Sister Emerita, Superioress. Cathedral square 1103 Calhoun.

St John's (German Lutheran), s e cor Washington Boul and Van Buren. Jacob Stumpf, Principal.

St Mary's (German Catholic, for Boys), s w cor E Jefferson and Lafayette; (for girls), s e cor E Jefferson and Lafayette. Conducted by the Sisters of Notre Dame, Rev J H Oechtering, Director.

St Patrick's, n w cor DeWald and Webster. Rev J F Delaney, Director.

St Paul's (German Catholic), s e cor Washington Boul and Fairfield av.

St Paul's (German Lutheran) n e cor Barr and Madison. John H Ungemach, Principal.

St Peter's (German Catholic), s s St Martin's bet Warsaw and Hanna. Conducted by the Sisters of Notre Dame.

Trinity German Lutheran Schools, s w cor Huffman and Oakland av, Hugo Charle, Principal.

Wayne Telegraph and Railroad School, cor Main and Calhoun, Lincoln Hall, Mngr.

Zion (German Lutheran), s w cor E Creighton av and Force Frederick A Klein, Principal.

SECRET AND BENEVOLENT SOCIETIES.

MASONIC.

Hall northeast cor Clinton and E Wayne.

Wayne Lodge No 25, F & A M, Meets first Saturday on or Before full moon. Henry Cohen, W M; D L Harding, Sec.

Summit City Lodge, No 170, F A M. Meets first Friday of each month. J M Stouder, Wm; E S Young. Sec.

Sol D Bayless Lodge No 359, F & A M, Meets first Monday of each month J Clifford Wallace W M, R J Hamilton Sec.

Home Lodge No 342, F & A M. Meets first Tuesday of each month. W J Hass W M; J H McConnell, Sec.

Fort Wayne Chapter No 19, R A M. Meets first Wednesday of each month. A S Brintezenhoff, H P; C E Read, Sec.

Fort Wayne Council No 4, R & S M. Meets second Wednesday of each month. R A Ligget, I M; W J Probasco, Rec.

Fort Wayne Commandery No 4, K T. Meets third Thursday of each month. Charles B Fitch E C; M A Ginty, G; W J Probasco, C G, J K McCracken, Rec.

Fort Wayne Grand Lodge of Perfection, A & A S Rite, N M J. Meets first and third Tuesdays of each month. Wm Geake, T P G M; C E Read, Sec.

Darius Council Princes of Jerusalem, A & A S Rite, N M J. Meets second and fourth Tuesdays of each month. James B Harper, M E S P G M; C E Read Sec.

Order of Eastern Star, Shiloh Chapter No 141, Mrs Martha LaMar, W M; Harry W Pierce, W P; Mae Teagarden, Sec.

INDEPENDENT ORDER OF B'NAI B'RITH.

B'nai B'rith Lodge, Harmony Hall. Organized April 15, 1865. Meets first and third Sundays of each month. S I Goldstine, Pres; Charles Young, Sec; M Lamley. Treas.

INDEPENDENT ORDER OF FORESTERS.

Court Kekionga, No 1539. Meets second and fourth Fridays of each month at McDougal Blk. G W Doswell, Rec Sec; H C Granneman, Treas.

I O R M.

Mechecannochqua Tribe No 106. Meets every Wednesday night cor Berry and Calhoun. Wm Aiken, chief of records; F C Daseler, Sachem.

DECREE OF POCAHONTAS..... ....

Minnewa Council No 69. Meets every 2nd and 4th Saturday nights, cor Berry and Calhoun. Alice Jackson, Pocahontas, Nora Miller K of R.

I O O F.

Concordia Lodge, No 228, Harmony Hall. Meets every Wednesday.

Fort Wayne Lodge, No 14, n e cor Wayne and Calhoun. Meets every Monday, Wm Hausen, Dr. J K Geary, W S Cutshall.

Harmony Lodge, No 19. Meets every Thursday at Harmony Hall.

Concordia Lodge No 41 D of R. Meets at Harmony Hall second and fourth Friday.

Deborah Lodge, No 110, D of R. Meets at Harmony Hall second and fourth Tuesday.

Canton Fort Wayne, No 17, Patriarchs Militant, Harmony Hall. Meets first and third Tuesday.

Degree of Honor Lodge No 23 Elektron Bldg. Mrs E S Hurlbut P C of H. Mrs Lena Hammett, C of H, Mrs Orpha Wood, L of H; Miss Nan Bresseler, Rec; Mrs A J Ford, Financier.

Fort Wayne Encampment, No 152, n e cor Wayne and Calhoun. Meets second and fourth Fridays of each month. WS Cutshall, C P; W G Stahl, R S; Daniel Harding, F S; T J Rodabaugh, Treas.

A O U W.

Fort Wayne Lodge, No 19, Phoenix Hall. Meets every Wednesday evening. D F Hauss, P M W; Morton Mills, O; T S Shovlin, Rec Sec; J J Bauer, Fin Sec; Fred Hauss, Rec; E J Ehrman, G;

G A R.

Summit City Lodge No 36, 219 E Berry. Meets every Thursday evening, Alfred Haddon, P M W; George Chapman, M W; Frank Hills, F; Wm Hamilton, O; W O Barnhouse, G; Dr Ruhl, Rec.

SONS OF VETERANS.

Captain James B White Camp No 71, W F Geller, Capt; W W Alylen, 1st Lieut; S J Roberts, 2nd Lieut; Gearge Behler; Chaplain. zzz

Union Veteran Legion Encampment, No 51, s e cor Calhoun and Wayne. Meets fi tsrand third Thursdays of each month.

Colonel E S Walker Camp, Sons of Veterans, No 159. Meets every second Tuesday at G A R Hall.

Ladies' Auxiliary to Col E L Walker Camp, No 19, Sons of Veterans.

Sion S Bass Post, No 40, Hill's Hall, 818 Calhoun. Meets second and fourth Fridays of each month. Wm Donnell S V C; C T Jarrett, J V C; Taylor Connett, J M; Jacob Hetrick, Chaplain.

THE FRATERNAL ASSURANCE SOCIETY.

Of America. Citizens Trust Bldg. Officers of the Supreme Council. Newton W Gilbert, Superme Past President; Perry A Randall, Supreme President; Frank K Safford, Supreme Vice President; Freemont L Jones, Supreme Secretary; Ernest W Cook, Supreme Treasurer; Calvin H English, M D, Supreme Medical Director; Lee J Ninde, Supreme Councillor; Daniel B Ninde, Supreme Mngr; Howell C Rockhill, Supreme Editor; J Webster Bailey, Supreme Chaplain; Martin W Kemp, Supreme Sergeant at Arms; Fay P Randall, Supreme Guard.

B P O E.

Fort Wayne Lodge, No 155 Lau Blk, meets every Friday Evening. A C Alter, E R; H A Wiebke, E L K, C M Niezer, E L K; DrRhany L K; Frank Bougher, Treas; Wm Ranke, Sec.

KNIGHTS OF PYTHIAS.

Phoenix Lodge, No 101, K of P Home 122 Washington boul W. Meets every Monday evening, C B Schmuck, C C; L A Moss, V C; C J Lose, M of F.

Fort Wayne Lodge No16.Meets every Tuesday evening at Odd Fellows' Hall.

Rathbone Temple, No 31, Aldine Bldg. Meets every Tuesday evening.

Summit City Uniform Rank, Aldine Bldg. Meets second and fourth Fridays of each month. John C Jackson. Capt; Berg Schafer, 1st Lieut; J F Nayler, Rec; J J Bauer, Treas.

KNIGHTS OF THE GOLDEN EAGLE.

Wayne Castle, No 2, 1028 Calhoun. Meets every Wednesday evening, J E Miller, N C; F H Hilgeman, M of R

Burbage Castle, No 5. Meets in Eureka Hall, every Monday evening, A A Bainbridge, N C; J W Howenstien, M of R..

K O T M

Mad Anthony Tent, No 95. Meets every Friday evening at K O T M Hall. Past Commander, O H Lilley; Commander, William Suter; Lieutenant-Commander F R Hamilton; Record and Fnance Keeper, D J Shaw; Chaplain, J M Zollars.

Pioneer Tent No 1115 J A Reynolds, Commander, E T Drew, Lieut Commander; P A Thompson R R, F G Kraushaar, F K, Chaplain, F J Schwartz.

Brotherhood of American Yoeman Homstead No 376. Meets every Monday night in K O T M Hall, C E Howard Foreman, S D Engle, Correspondent.

KNIGHTS AND LADIES OF HONOR.

Lawton Lodge, No 2.170, Emma French, Protector; Dessie Gruber, Sec; H H Haines, Treas.

L O T M.

Fort Wayne Hive, No 6. Meets first and third Fridays at Odd fellows' Hall.

Mad Anthony Hive, No 27. Meets second and fourth Saturday of each month, m K O T M Hall.

AMERICAN YOEMAN.

Brotherhood of American Yoemen, No 376. C E Howard, Foreman; W Rogers, M C; S D Engle Correspondent; Wm H Dunn, M of A; M Howard, Phys.

ORDER OF BEN HUR.

Ben Hur Court, No 15, cor Wayne and Calhoun. Meets every Friday of each month. C W Evans, Chief; Emma Conover, Scribe.

ORDER OF CHOSEN FRIENDS.

Star Light Council, No. 3 Meets every Thursday at McDougal Blk.

SONS OF REVOLUTION.

Fort Wayne Colony, No 1, Sons of American Revolution. Meets annually Fort Wayne Club. Budd Van Sweringen Pres; C H Newton, Vice Pres; C B Woodworth, Treas; Clarence S Swann, Sec.

ROYAL ARCANUM.

Howard Council, No 246, Harmony Lodge Hall. Meets First and third Fridays of each month. F G Courady, P R, F H Sweringen, R; H C Moderwell, Sec, W H Tigar, Treas.

ROYAL LEAGUE.

Old Fort Council, No 192. Meets at Odd Fellows' Hall every second and Fourth Wednesday. C A Burchard, P A, W E Young, A; F S Doriet, V A; J B Monning Scribe; J B Brown, Treas.

FRATERNAL ORDER OF EAGLES.

Fort Wayne Aerie No 248, E H Kirkland W P P; F E Purcell, W P; E E Hile, W V P, L G Henry, W C; D C Stout, W S; John Mohr jr, W T, Geo McMonigal, W C.

TELEGRAPH AND TELEPHONE STATIONS.

Central Union Telephone Co, Tri-State Bldg. Edgar L Taylor, Mngr.

Home Telephone and Telegraph Co, Wm L Moellering, Mngr, Home Telephone Bldg.

NAMES AND CHANGES OF ADDRESSES RECEIVED TOO LATE FOR REGULAR PUBLICATION

Allen Rev W, pastor West Jefferson St Church of Christ, h 925 Edgewater av.

Althouse Thomas, cigarmkr F Thompson, h 128 W Jefferson.

Autenrieth J W, dentist 201 W Berry, h same.

Banning Carina C, b 1023 Crescent av.

Banning Carrie B, phys Schmitz Blk, h 1023 Crescent av.

Banning Edmund P, phys, h 1023 Crescent av.

Barnes Wm, lab, h 1405 Erie.

Billig Elmer M, b 206 Wood Pl.

Borkmeier Alex T, stenogr Kuhne & Co, b 320 E Williams.

Campbell Harry D, b 218 Baker.

Campbell Rev James, pastor Bethany Church.

Carter Mrs Alice, b 201 W Berry.

Curtis Alice H, teacher High School, b 925 Edgewater av.

Curtess Mary L, (wid Wm H), b 925 Edgewater av.

Damand Lewis, letter carrier P O, rms 1015 Barr.

Donivan Frank, student, b 2033 Calhoun.

Donivan J W, condr Penn Co, h 2033 Calhoun.

Felger E H, rural letter carrier P O, b 1634 W Main.

Fox Rev Frank, pastor Third Presbyterian Church, h 105 E Pontiac.
Gunder Harry R, bkkpr Journal Co, h 601 Masterson av.
Heathman Leo, rural letter carrier P O, b 611 Archer av.
Judy Charles, lab, h 673 Huffman.
Lang Herbert W, trav agt Ft Wayne Iron Store Co, h cor South Wayne and Wildwood av.
McNearney Michael, yd clk Wabash R R.
Pape Wm C, foreman Olds Wagon Wks, h 2102 Force.
Sherer Walter A, trav pass agt N Y C & St L R R, b Randall Hotel.
Tonkel D H, driver Brown Tkg Co, h 1211 Lafayette.
Weber H L, chief engr Ft Wayne & Wabash Valley Trac Co

MAPS OF FORT WAYNE

FOR SALE

AT

Cily Directory Office

OFFICE—33 BASS BLOCK.

PHONES 259, 513

DIRECTORY

BORROWERS

We receive many complaints from our patrons to the effect that they are bothered so much by **BORROWERS.** These parties are not the private citizens nor the stranger in the city, who steps in, looks at the Directory and goes out, but merchants, business and professional men, who need a Directory every day of the year, yet who are too close-fisted to buy one.

These same individuals are the ones that borrow your Directory "just for a minute," which, in the majority of cases, means a day or perhaps a week, unless you remember that they have it and send for it.

These same borrowers will tell the Directory canvasser that he has "no use for a Directory," that he "knows everybody," and, vice versa, "everybody knows him."

E. GREGG DAVIS

REAL ESTATE

CITY, FARM and SUBURBAN

BOUGHT, SOLD AND EXCHANGED

Insurance. Bonds of all Description
Rent Collections

Rooms 15-16-17-18 Pixley-Long Block

Home Phone 1625

OFFICE OPEN EVERY EVENING

BONDS MORTGAGE LOANS

First-Class Corporation, Railroad and Municipal
Bonds Netting 4½ to 6 per cent. Interest

FAY P. RANDALL

Telephone 311 **216 West Berry Street**

VAL. C. ROCHOLL

Real Estate and Loans

Notary Public

OFFICE 727 COURT ST.

Residence Telephone 1433

Telephone 49

INSURANCE

Life, Fire, Rent, Cyclone, Accident, Liability, Plate Glass, Surety Bonds, Elevator, Burglary, Boiler.

C. B. FITCH

General Insurance Office

720 Clinton St. Fort Wayne, Ind.

D. C. FISHER

INSURANCE

REAL ESTATE AND LOANS

AGENT
"Mutual Life Insurance Company"
of New York

128 W. Wayne Tel. 1040

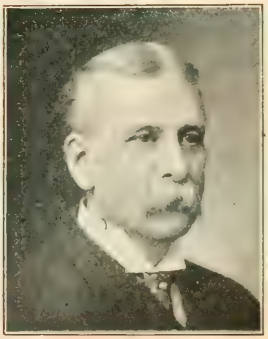

G. W. ROBINSON

District Manager

PHOENIX ACCIDENT AND SICK BENEFIT ASSOCIATION

OF DETROIT, MICHIGAN

TIME IS MONEY.—Secure a policy in a reliable company that will protect you against wages lost on account of accident and acute sickness at a cost of $1.00 per month and upward. All just claims paid promptly at this office.

GOOD LOCAL AGENTS WANTED

TELEPHONE 65 **4 HOME TELEPHONE BUILDING**

M. W. FITCH & SONS

General Insurance

REAL ESTATE, LOANS AND RENTAL AGENTS

Northeast Cor. Berry and Clinton Sts.

Sidney C. Lumbard & Co.

INSURANCE, REAL ESTATE AND LOANS

No. 2 and 3 BASS BLOCK

FORT WAYNE - - - INDIANA

C. E. HADSELL

BUYS AND SELLS

Stocks. Bonds. Produce and Oil Producing Properties

Also Acts as Manufacturers' Agent

Room 302 Elektron Building. Tel. 1973

The Hanker Dancing Academy

220 West Berry Street

BALLROOM. FANCY AND STEP DANCING

MISS HULDA HANKER, Proprietor

(Vice-President of Normal School Association Master of Dancing)

EDWARD HELMKE, JR.

Manufacturer and Designer of

Show Case, Office and Store Fixtures

SPECIAL FURNITURE TO ORDER

Rear 213-215 West Main St. Telephone 1603

Fort Wayne Electric Works

(INCORPORATED)

Manufacturers of

"WOOD" SYSTEMS

FOR LIGHT AND POWER

ARC LAMPS
All kinds, any circuit

TRANSFORMERS
Reliable, efficient

METERS
Standards of accuracy

ALTERNATORS
High or low frequency

GENERATORS
Belted or direct connected

MOTORS
¼ to 500 horse power

MAIN OFFICE AND FACTORY

FORT WAYNE, IND.

Jacob Koehl

Manufacturer of

GRANITE and MARBLE

MONUMENTS

AND

General Cemetery Work

Home Tel. 785

Corner Broadway and Main Streets

FORT WAYNE, INDIANA

Call and Convince Yourself of Our Superior Stock and Workmanship

R. L. POLK & CO.'S
FORT WAYNE DIRECTORY
1905

ABBREVIATIONS.

adv	advertisement	wid	widow
agt	agent	mfg	manufacturing
appr	apprentice	mnfr	manufacturer
assn	association	mngr	manager
asst	assistant	n	north or north of
av	avenue	n e cor	northeast cor
b	boards	nr	near
bel	below	n s	north side
bet	between	n w cor	northwest corner
bldg	building	opp	opposite
blk	block	p o	postoffice
blksmth	blacksmith	pres	president
bkkpr	bookkeeper	propr	proprietor
carp	carpenter	publr	publisher
cash	cashier	R M S	Railway Mail Service
clk	clerk	Rev	Reverend
*	colored	rd	road
collr	collector	s	s or south of
condr	conductor	s e cor	southeast corner
cor	corner	sec	secretary
e	east or east of	s s	south side
e s	east side	supt	superintendent
engr	engineer	tel opr	telegraph operator
h	house	treas	treasurer
inspr	inspector	whol	wholesale
lab	laborer	w	west or west of
mach	machinist	w s	west side
mkr	maker		

The word "street" is always understood.

RAILROADS

C H & D	Cincinnati, Hamilton & Dayton Ry
F Ft W & W Ry	Findlay, Fort Wayne & Western
G R & I Ry	Grand Rapids & Indiana
L E & W Ry	Lake Erie & Western
L S & M S	Lake Shore & Michigan Southern
N Y C & St L R R	New York, Chicago & St Louis
P Ft W & Chicago	Pittsburg, Fort Wayne & Chicago
Wabash R R	Wabash

ALPHABETICAL LIST OF NAMES.

A

* Abbott Alonzo, lab, h over 1706 Fairfield av.
Abbott Dayton F, repairman C U Tel Co, r 125 W Jefferson.
Abbott George E, b 1001 Maumee av.

COAL QUICK DELIVERY PHONE 6030 Hoagland Ave., & Wabash R. R. Home Supply Co.

Abbott Ida, (wid Thomas), h 1007 Herman.
* Abbott James, teamster, b 1210 Erie.
* Abbott Louis H, lab Bass F & M Co, b 1210 Erie.
Abbott Mary B, (wid Franklin), h 953 E Wayne.
Abbott Mattie C, h 1211 Ewing.
Abbott Sanitarium Home, Abbott's Addition.
Abbott Wm E, brakeman, h 1001 Maumee av.
Abdon George, (George Abdon & Co), h 625 E Wayne.
Abdon G & Co, (George Abdon), plumbers, 830 Barr.
Abel, see also Ebel and Habel.
Abel Mary A, principal South Wayne School, b 236 W Creighton av.
Abercrombe John H, engr G R & I Ry, r 133 Washington boul W.
Aborn Emma, (wid Thomas), h 418 W Main.
Abraham George, b 2127 John.
Abraham Mrs Grace, smstrs I S for F M Y, b same.
Achduth Veshalom Temple, s w cor Harrison and Wayne.
Achenbach Harry A, salesman Packard Co, h 105 W Berry.
Acker Austin F, condr Ft Wayne & Wabash Valley Trac Co, h 416 Lasselle.

THE PEOPLE'S STORE
FORT WAYNE'S GREAT POPULAR DRY GOODS AND CLOAK HOUSE
LADIES' SHOES, MILLINERY, CHINA, GLASSWARE, Etc., Etc.
PRICES ALWAYS LOWER THAN ANYWHERE ELSE.

Acker Harry J, foreman Penn Co, h 707 W Jefferson.
Acker Loretta, (wid Norman), b 416 Lasselle.
ACKERMAN ABE, (Straus Bros & Co), rms 508 W Berry.
Ackermann Carl, lab Penn Co, h 1314 Summit.
Ackerman George, brewer C L Centlivre Brewing Co, h 19 Elizabeth.
Ackerman Margaret, b 1118 Hanna.
Ackerman Martin, lab h 1118 Hanna.
Ackerman Theresa, (wid Wolfgang), b 1106 Maumee av.
Ackermann Bros, (Hubert J L Ackermann), 1112 Ewing.
Ackermann Hubert J L, (Ackermann Bros), h 1112 Ewing.
Ackermann John, watchman Penn Co, h 1129 Oak.
Acme Bowling Alley, Louis V Ulrey, propr, 913 Calhoun.
Ada House, Arthur Eix propr, 108 Baker.
Adams Bert, janitor Court House, h 2204 Winch.
Adams Carrie, cook, r 215 E Lewis.
Adams Charles C, engr Penn Co, b 1015 E Lewis.
Adams Charles W, brakeman, h 1242 Elm.
Adams Elizabeth, opr, b 1308 Union.
Adams Elizabeth B, h 415 Brackenridge.

Red Cedar Shingles AT THE Diether Lumber Co.'s Yard 208-218 E. Superior St., FORT WAYNE, IND.

CALDERWOOD HOTEL $1.25 PER DAY 1628-1630 Calhoun Street near Depots $1.25 PER DAY

M. F. KAAG & SONS 105 EAST COLUMBIA ST. .....SELL..... Jardiniers and Lamps.

WHOLESALE DEALER IN

Cider, Apple Wine and Cider
. . Vinegar . .

Nos. 1205-1211 Calhoun St. FORT WAYNE, IND.

Goods sent to all parts of the United States.

BELMONT STABLES

C. J. Ulmer Propr.

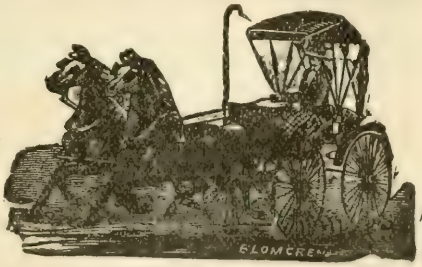

318 E. Main Street Tel. 138.

INDIANA BICYCLE & SUPPLY CO.

J. VAN TOCHINE,

Wholesale and Retail Dealer in

BICYCLES, GAS MANTELS AND BURNERS

Largest Distributors in Indiana of

BICYCLE MATERIALS AND SUPPLIES

Repairing Typewriters and Automobiles

LAU BLOCK

111 Washington Boul. W. Corner Calhoun Street.

S. W. HULL Plain and Decorative PAPER HANGING 613 Clinton St. Phones { Bell 250 Home 250

ADAMS EXPRESS CO, George E Becker Agt, 110 W Wayne, both 'Phones 422.
Adams Florence, b 423 Pearl.
Adams Frank, cigarmkr Al Hazzard, b 805 Monroe.
Adams George, sander, b 1308 Union.
Adams George D, tel opr, h 1211 Fairfield av.
Adams Haidee L, b 1306 Boone.
Adams Israel, mach W K Mills, h 1306 Boone.
Adams John E, condr Ft Wayne & Wabash Valley Trac Co, h 1315 Clay.
Adams John H, dentist, 133 Washington boul W, h same.
Adams John W, lab, h 1031 Washington boul E.
Adams Louise, b 415 Brackenridge.
Adams Mary O, b 415 Brackenridge.
Adams Mrs. Minnie, b 1330 High.
Adams Minnie, b 1211 Fairfield av.
Adams Nellie, cook, b 2325 Fairfield av.
Adams Robert E, trav agt, h 1205 McClellan.
Adams Sarah H, (wid Samuel), b 342 E Berry.
* Adams Thomas H, brakeman, h 1214 Hayden.
Adams U Grant, car bldr Penn Co, h 1605 E Wayne.

LOANS CAN BE MADE AT ANY TIME AT
The Citizens' Trust Co. Cor. Clinton & Berry Sts.
With its liability of $400,000 it makes a safe place to deposit your savings. Any amount can be deposited, upon which 4 per cent interest will be paid.

Adams Walter W, (Ft Wayne Mach Co), h 1325 Erie.
Adams Wm, b 1156 Division.
Adams Wm, painter Penn Co, h 1308 Union.
Adams Wm C trav agt F C Parham, h 924 Madison.
* Adams Wm E, porter, b 223 Melita.
Adams Wm J, sec Lindenwood Cemetery Assn, b 1306 Boone.
Adamski Joseph, carp Penn Co, h 49 New Haven av.
Adang Catherine, dom, 405 W Wayne.
Addings Harry, heel cutter M Goldberger, b 1707 E Wayne.
Adkins Albert C, finisher Packard Co, h 506 Lasselle.
Adkins Bernardine, dipper Heit, Miller Lau Co, b 506 Lasselle.
Adler Alphonse, lab Penn Co, b 1404 Wabash av.
Adler Anna, dressmkr, r 725 Columbia av.
Adler Mrs, Fredericka, h 1057 Wall.
Adler Hugo, foreman W K Mills, h 1318 Boone.
Adler Margaret E, b 1318 Boone.
Alder Marie, opr W K Mills, b 1318 Boone.
Adler O, lab Penn Co, b 1404 Wabash av.

"DOMESTIC AND HIGH GLOSS FINISHES"
BANNER LAUNDERING CO.
1317 CALHOUN STREET
PHONE 165

Household Specialties, Steam Cookers, Vapor Burners for Cook Stoves and All Kitchen Furniture.
F. W. KELSEY, 10 Arcade TEL. 2328

Belting Fort Wayne Steam Specialty Co. Oils
Factory 1318-1322 Erie
Phone 1857
Office 235 E. Columbia Street.

ANTON RIEG SEWER CONTRACTOR
664 PUTNAM STREET

LADIES' OUTER GARMENT SHOP
BEN SCHLESINGER, 812 Calhoun St.
EXCLUSIVE NOVELTIES, SUITS, COATS, SKIRTS, WAISTS, FURS, PETTICOATS.

Aehnelt Adelbert, grocer, 1536 St Marys av, h same.
Aehnelt Johanna, smstrs, b 1536 St Marys av.
Aehnelt Paula, clk, b 1536 St Marys av.
Aehnelt Ursula, b 1536 St Marys av.
Aehnelt Walter, b 1536 St Marys av.
AETNA INSURANCE CO. of Hartford Conn, D C Fisher Fisher Agt, 128 W Wayne. (See page 81.)
AETNA LIFE INSURANCE CO. of Hartford Conn, Charles W Orr Mngr, 132 E Berry, Tel 409. (See opp Hamilton National Bank.)
Affleck Charles J, bricklayer, b 914 W Wayne.
Affleck Louis R clk, b 431 W Pontiac.
Affleck Wm A, mason, h 431 W Pontiac.
Affolder Bertha, b 1025 Wallace.
Affolder John W, peddler, b 447 Wiebke.
Affolder Louis, lab Bass F & M Co, h 1025 Wallace.
Affolder Louis, molder Bass F & M Co, b 1025 Wallace.
Affolder Minnie, dress mkr, b 1025 Wallace.
African M E Church, cor E Wayne and Frances.
Agard Carl, helper Ft W I & S Co, b 1101 Pauline.
Agenbroad Harry, clk J T Hanna & Co, b 331 Montgomery.

DON'T FORGET SEAVEY'S UP-TO-DATE Hardware Store.
WHEN IN NEED OF
HOUSE OR KITCHEN FURNISHINGS. 119 and 121 W. Main St.
Both Phones 149.

Agenbroad John truckman, 331 Montgomery, h same.
Agerter Emery J, engr, b 303 E Williams.
Agler Theresa, opr Boss Mfg Co, b 2003 Wells.
Agster Charles A, mach Wabash R R, h 2334 Hoagland av.
Agster Chester A, appr Wabash R R, b 2334 Hoagland av.
Ahern Dennis F, brakeman G R & I Ry, b 2007 Hanna.
Ahern Johannah, (wid Eugene), h 2007 Hanna.
Ahern Lizzie, b 305 E DeWald.
Ahern Mamie, b 83 Wagner.
Ahern Mary, b 305 E DeWald.
Ahern Mary, clk Wolf & Dessauer, b 1403 Hurd.
Ahern Patrick, opr Postal Tel Co, res New Haven, Ind.
Ahern Thomas, contr, h 83 Wagner.
Ahern Thomas J, electr, b 305 E DeWald.
Ahern Wm, lineman, b 305 E DeWald.
Ahlers Carl A, helper, b 1111 Hanna.
Ahlers Emma R, b 1111 Hanna.
Ahlers Otto A, lab, b 1111 Hanna.
Ahlersmeyer Anna, b 1741 Wabash av.
Ahlersmeyer Clara, b 1741 Wabash av.

The Dr. Rush Infirmary of Osteopathy
Suite 49-50-51 Pixley-Long Bldg. Home Phone 589. Res. 610 W. Wayne St. Examination FREE Monday, Wednesday, Thursday and Saturday.

Pipe Fittings, Bath Tubs, Lavatories, Etc.
H. F. FRANKE,
730 BARR STREET. Res. Phone 1547. Telephone 672.

YOUNG MAN { Do You Want To Better Your Condition?
The Fort Wayne School of Telegraphy can start you on the right road to success. Third Floor, Tri-State Building, above W. U. Telegraph Office. LE ROY HARTZLER, President

H. PFEIFFER & SON
RUBBER, LEATHER BELTING, MILL SUPPLIES
PACKINGS OF ALL KINDS
109 E. COLUMBIA ST.

Ahlersmeyer Wm F, contr, h 1741 Wabash av.
Ahlersmeyer Wm K, stonemason, b 1741 Wabash av.
Ahner Charles, foreman Penn Co, h 2220 Smith.
Ahner Elva M, b 2220 Smith.
Ahner Jacob, (Colclesser & Ahner), h 2346 Walton av.
Ahrens Paul, mach hd, b 1019 Lafayette.
Aichele August C, (Aichele & Son), b Geo F Aichele.
Aichle Clarence A, barber 1810 W Main, h 1801 Rebecca.
Aichele George F, (Aichele & Son), h Portage av nr Lindenwood Cemetery.
Aichele & Son, (Geo F and August C), marble dealers, Portage av nr Lindenwood Cemetery.
Aiken Charles, watchman, h 612 4th.
Aiken Frank E, dist freight inspr Schmitz blk, r 319 W Jefferson.
Aiken James, clk, r 514 W Main.
Aiken John H, (Aiken & Belot) h 621 Holman.
Aiken Martha J, (wid John), b 621 Holman.
Aiken Stephen, clk Cudahy Pkg Co, b 1027 Lake av.
Aiken Wm A, coffee roaster G E Bursley & Co, h 1027 Lake av.

KASH or KREDIT Fort Wayne Outfitters Co. 129 E. Berry. 726 Clinton. Tel. 1641.

AIKEN & BELOT, (John H Aiken, Frank J Belot), Lawyers, 127 E Berry, Tel 1786.
Ainsworth Wm N, trav agt S Bash & Co, r 208 W Wayne.
Ake Anna A, (South Side Cereal Mills), h 1803 Fairfield av.
Ake Elias, miller, h 1803 Fairfield av.
Aker Ambrose B, carp, h 1623 Sherman.
Aker Charles H, cabt mkr, h 65 Howell.
Aker Charles L, piano tuner, b 1623 Sherman.
Aker Cleveland, lab, b 1834 W Main.
Aker Ellen, (wid Frank), h 1834 W Main.
Aker Henry, brakeman Penn Co, h 2020 Oliver.
Aker Sadie, opr W K Mills, b 65 Howell.
Akers Carrie, teacher Hoagland School, b 2318 South Wayne av.
Akers Idella E, teacher Bloomingdale School, b 2318 South Wayne av.
Albach Louis, lab, h 919 Wilt.
Albaught Eliza, h 1433 Wells.
Alber Edward, driver Moderwell Coal Co, h 124 W Jefferson.

RYAN DETECTIVE AGENCY
134 EAST BERRY STREET.
OFFICE . . . H. 2058
RESIDENCE . . . B. 717
PHONES:

SEWER PIPE KRUSE & BUSCHING
TELEPHONE 241
321-323 E. SUPERIOR ST.

Sol Mier Company, 127 EAST BERRY ST.
Farm Lands Bought and Sold. The Corn Lands a Specialty.
Largest Dealers in the Central States.
HOME PHONE 1985; BELL 318

Albers Arthur W, b 1522 Wells.
Albers Clark C, sec and asst mngr Central Real Estate Agency, b 1522 Wells.
Albers Edith M, b 1522 Wells.
Albers Elizabeth M, (wid Herman), b 1929 Force.
Albers Peter R, Mgr Central Real Estate Agency, h 1522 Wells.
Albers P R & Son, (P R and C C), insurance, 6 Arcade.
Albersmeyer Charles, mldr Bass F & M Co, h 1501 Hugh.
Albersmeyer Christian H, druggist, 1404 Wells, h same.
Albersmeyer Fred, carp, h 2029 Maumee av.
Albert Josephine A, music teacher, 504 E Lewis, h same.
Albert Louise, packer Craig Bis Co, b 1801 Gay.
Albert Mary L, (wid Julius), h 504 E Lewis.
Alborn Joseph E, helper Ft W Gas Co, h 95 Wagner.
Albrecht Adolph, lab, b 1120 Elm.
Albrecht Anton, cigarmkr C F Albrecht, h 1616 E Lewis.
Albrecht Charles F, cigar mnfr, 1616 E Lewis, b same.
Albrecht Christian, press feeder Journal-Gazette, b 901 Liberty.

SIEMON & BROTHER, PICTURES AND MOULDINGS.
714 (50) CALHOUN STREET. Frames Made to Order.
OPPOSITE COURT HOUSE.

Albrecht Clara, opr Boss Mfg Co, b 1120 Elm.
Albrecht Dorothy, (wid Martin L), h 901 Liberty.
Albrecht Dorothy S, bkkpr S M Foster, b 901 Liberty.
Albrecht Elenore, stenogr Mon Dairy Co, b 631 Hendricks.
Albrecht Eva M, designer S M Foster, b 901 Liberty.
Albrecht Frank, driver Eng Co No 4, h 1117 Chute.
Albrecht Frank G, lab, h 1157 Harmer.
Albrecht Frank J, brakeman, b 1157 Harmer.
Albrecht Fred M, student, b 631 Hendricks.
Albrecht John D, printer Miner's Studio, b 1120 Elm.
Albrecht Minnie, opr W K Mills, b 1432 Taylor.
Albrecht Otto, foreman L Rastetter & Son, h 1432 Taylor.
Albrecht Pauline, (wid John), h 631 Hendricks.
Albrecht Rose M, opr S Freiburger & Bro, b 1157 Harmer.
Albrecht Sophia, (wid Peter), h 1120 Elm.
Albrecht Theodore, mach hd Horton Mfg Co, h 1602 Maumee av.
Albrecht Wm F, clk, b 1120 Elm.
Albright Ida M, h 418 Mechanic.
Albright J D, lab Penn Co, h 3101 Lafayette.

HOT WATER, STEAM HEATING and VENTILATING HAUSS
ENGINEER and CONTRACTOR
No. 6 ARCADE
DANIEL F.
PHONE 1932

CHICAGO RUG COMPANY. RUGS.
RUGS FROM OLD AND NEW CARPETS MADE TO ORDER.
H. C. SPRINGER,
Cor. Wells and Superior Sts
TELEPHONE 282.

Call up W. M. WELLS For Quick Delivery of COAL AND WOOD.
CORNER CLAY AND OLD FORT PLACE.
TELEPHONE NO. 1504.

FOR FINE TAILORING SEE **Frankel,** 133 W. Berry St. PHONE 1170 Whatever is New in Material or Cut or Style WE HAVE IT

Albright John M, Mngr Forest City Ice Cream Co, h 1221 Fairfield av.
Albright Thomas engr, b 244 W Main.
ALDEN SAMUEL R, lawyer, 18-19 Bank blk, h 714 W Berry.
Aldine Building, 217-225 E Berry.
Aldrich George B, treas Wayne Stove Co, b 525 Lavina.
Aldrich George W, butcher, h 525 Lavina av.
Aldrich Harry C, lab, b 513 Lillie.
Aldrich Henry W, clk, b 329 E Jefferson.
ALERDING RIGHT REV HERMAN J, Bishop of the Diocese of Fort Wayne, h 1140 Clinton, 'Phones H 352, B 253.
Alexander Charles, music teacher, 1209 Harrison, h same.
Alexander Lucius F, painter, b 129 Washington boul E.
Alexander Ralph, fireman Penn Co, h 2011 Oliver.
Alexander Reece H, h 129 Washington boul E.
Alexander Samuel C, painter, b 2622 Walton av.
Alexander Samuel M, saloon, 1817 Lafayette, h 512 Wallace.
Alfalfa Food Co, Wm E Stockwell mngr, mnfrs of stock food, 626 Harrison.

FOR BLANK BOOKS GO TO THE
FORT WAYNE PAPER AND BLANK BOOK CO.
214-216 East Main Street. Phone 940.

Alfred James A, brakeman Penn Co, h 2622 Walton av.
Alleger, see also Allgeier.
Alleger Frank J, transfer agt Barnett & Son, h 332 W Superior.
* Alleman John, bartndr Brown & Falker, h 1414 Hanna.
Allen Albert S, sign painter, b 924 E Wayne.
Allen Anna, (wid Frank), h 736 W Superior.
Allen Anna M, clk Frank D G Co, b 628 W Jefferson.
Allen Charles T, truckman Wabash R R, b 212 Melita.
Allen Corinne M, b 628 W Jefferson.
Allen C, helper, b 120 Brooklyn av.
ALLEN COUNTY ABSTRACT OFFICE, J C Heller Propr, 725 Court, Tel 1013.
Allen County Jail, w s Calhoun, n of Superior.
Allen County Law Library, Court House.
ALLEN COUNTY LOAN & SAVING ASSOCIATION, Gottlieb Haller, Pres; Charles W Orr, Vice Pres; E W Cook Sec; H A Keplinger Treas; Heaton & Yaple Attorneys, s w cor Berry and Clinton, Tel 46.
Allen County Orphans Home, Mrs Ida M Overmeyer, matron, Bluffton rd 4 s of bridge.

MILL SUPPLIES. Paints, Oils and Varnishes. C. C. Schlatter & Co.

HICKS & MILLER, MOVES PIANOS AND HOUSEHOLD GOODS AT REASONABLE CHARGES. 506 Holman. Phones: Home 1573: Bell 753.

For Belting, Packing or Rubber Hose
SEE NATIONAL MILL SUPPLY CO.
Phone 2332 233 East Columbia St.

Order Centlivre Brewing Co.'s
SPECIAL LAGER BEER Home Phone 62

Mrs. F. C. Spiegel, For LATEST and CORRECT Styles in MILLINERY No. 1006 BROADWAY

Allen County Poor Farm, Thomas Turtlinger, supt, Bluffton rd 6 s of bridge.
Allen County Power Plant, w s Calhoun n of Superior.
Allen Rev Edgar W, pastor W Jeff[illegible] Church of Christ, h 1125 W Wayne.
Allen Ernest K stenogr Ft W E Wks, b 1125 W Wayne.
Allen Frank F, (Bradley & Allen), h 842 W Creighton av.
Allen George H, distributor P O, h 2402 Hoagland av.
Alllen George W, hlpr F W I & S Co, h 212 Melita.
Allen Grace, clk J W Kidd Co, r 429 W Wayne.
Allen Jacob R, lab, b 615 Poplar.
Allen James, lab, h 120 Brooklyn av.
Allen James, mach, h 405 W Jefferson.
Allen Jennie M, teacher, b 842 W Creighton av.
Allen John T, car bldr Penn Co, h 2403 Walton av.
Allen LeRoy L, brakeman Penn Co, b 1408 E Creighton av
Allen Louis P, cigar mkr J C Eckert, h 628 W Jefferson.
Allen Merwin L, trav agt, h 119 Holman.
Allen Ralph, cigar mkr, b 919 Lafayette.
Allen Richard, janitor, h 916 Clinton.

FIRST NATIONAL BANK
Capital and Surplus, $476,000
Use a Safety Deposit Box in Our Vault and Avoid Loss of Valuable Papers. COME AND SEE US

Allen Susanna, (wid Lyman), h 615 Poplar.
Allen Thomas H, painter L Rastetter & Son, h 412 W Creighton av.
Allen Wm W, lab Fisher Bros, b 748 W Superior.
Aller Isaac M, winder Ft W E Wks, h 712 Cottage av.
Allerton Mrs Maggie, b 818 Eliza.
Alles Jacob P, lab Ft W I & S Co, h 611 Fairfield av.
Alles Joseph, lab Ft W I & S Co, b 611 Fairfield av.
Allgeier, see also Alleger.
Allgeier Anthony, truckman, h 504 E Taber.
Allgeier Arthur, clk Wolf & Dessauer, b 1621 N Harrison.
Allgeier Charles H, clk, b 734 Washington boul E.
Allgeier Frank J, foreman, h 1625 N Harrison.
Allgeier Fred, clk, b 504 E Taber.
Allgeier Henry, (Allgeier Mfg Co), h 734 Washington boul E.
Allgeier Irma, b 504 E Taber.
Allgeier John A, stripper, b 504 E Taber.
Allgeier Joseph, tinner Allgeier Mfg Co, b 734 Washington boul E.
Allgeier Julius, stenogr H Pfeiffer & Son, b 734 Washington boul E.

A. HAZZARD'S NATIONAL 10 C CIGAR
BEST 5c CIGAR IS THE "GOLD SEAL"

If you want to buy, sell, exchange or rent Real Estate, Call at the Office of W. E. Doud OVER OLD NATIONAL BANK

COAL "HOTTER THAN SUNSHINE." G. H. KRUDOP
Cor. Francis and Hayden
Both Phones 135

L. A. Moss & Co.
Screen Doors. Garden Hose,
ELWOOD LAWN MOWERS,
131 E. COLUMBIA ST. PHONE 314

Allgeier Lucy, folder Standard B B Mfg Co, b 1625 N Harrison.
Allgeier Mfg Co, (Henry Allgeier) tinware, 734 E Lewis.
Allgeier Nicholas, plumber M F Noll, b 504 E Taber.
Allgeier Stephen G, clk, b 1625 N Harrison.
Allison Elmer, helper Bass F & M Co, b 810 Runnion av.
Allison Ora G, lab Fred Eckart Pkg Co, h 810 Runnion av
Allman Frank, checkman L E & W R R , h 117 3rd.
Allway Edward, inspr, h 89 Richardson.
Allway John H, mach Ind Rd Mach Co, b 89 Richardson.
Almack James R, barber Bryson & Lichtenwalter, r 201 Washington boul W.
Alringer Emma L, music teacher, 1124 St Joe boul, b same.
Alringer Isador, b 1124 St. Joe boul.
Alringer Ollie, clk C C Schlatter & Co, b 1124 St Joe boul.
Alspach C M, fireman Penn Co, b 509 Hough.
Alspach W S, fireman Penn Co, b 116 Baker.
* Alsup John, coachman, h 230 Brooklyn av.
Alt Angela, (wid Anthony), h 453 E Suttenfield.

Fort Wayne Infirmary of OSTEOPATHY
Diseases Cured. Dr. W. H. Johnston, Osteopathic Physician. Over First National Bank.
Res. Home Phone 6534; Office Phone 1529. (LICENSED.)

Alt Jacob, helper W Gas Con Co, b 453 E Suttenfield.
Alt John, stenogr Penn Co, b 453 E Suttenfield.
Alt Mathias, b 453 E Suttenfield.
Alt Nicholas, molder W Gas Con Co, b 453 E Suttenfield.
Altekruse Emma L, (wid Henry R), h s w cor Reynolds and Warren.
Altekruse Ernest F, lab Penn Co, b s w cor Reynolds and Warren.
Altekruse Florence, mach Noble Mach Co, b s w cor Reynolds and Warren.
Altekruse Frederick, b 1329 Cass.
Altekruse Henrietea, dom. 440 Old Fort Pl.
Altekruse Henry C, carp, b s w cor Reynolds and Warren.
Altekruse Martin A, molder Nat'l Handle Co, b s w cor Reynolds and Warren.
Altekruse Walter E, lab, b 1503 N Calhoun.
Altekruse Wm, foreman, h 1503 N Calhoun.
Alshouse Effie Z, b 132 E Woodland av.
Altenau Charles E, plasterer, h 2612 Hanna.
Altenburg Gallus, lab, h 812 Washington boul E.
ALTER ALBERT C, Cigars, Tobacco and News Dealer, 702 Calhoun, Tel 587, h 826 Columbia av, Tel 1264.
Alter Amelia, opr Hoosier Mfg Co, b 1811 John.

C. BRUNNER
MARBLE WORKS
436 WEST MAIN ST.
TEL. 1957

Fred Weibel, Wood & Steel Wind Mills
133 West Main Street -:- WELL DRILLER

Commercial Bank No. 805 Calhoun St. New Aveline Block. Phones: HOME 1838; BELL 346

We make a Specialty of Farm Mortgage Loans

Red Line Messenger Service, Office, 7 Arcade Home Phone 854

We distribute all kinds of advertising, tack signs, etc., in Fort Wayne and surrounding towns

Alter Barbara, (wid Nicholas), h 1156 Francis.
Alter Catherine, (wid Peter) h 1811 John.
Alter Charles H, mach, b 719 Lavina av.
Alter Frank E, clk A C Alter, b 1156 Francis.
Alter George J, trav agt Becker Paper Co, h 513 Montgomery.
Alter Henry A, painter, h 1306 Summit.
Alter Jacob, h 802 Wilt.
Alter John P, helper Wabash R R, b 1811 John.
Alter John N, helper Penn Co, b 1160 Division.
Alter Joseph V, boiler mkr Penn Co, b 1160 Division.
Alter Josephine, (wid Jacob), h 719 Lavina av.
Alter Julian G, clk Penn Co, b 1156 Francis.
Alter Mathilda B, clk N Klug, b 1160 Division.
Alter Otto, appr Wabash R R, b 1811 John.
Alter Wm J, mach, b 1156 Francis.
Altevogt Elizabeth F, b 217 W Woodland av.
Altevogt Harry, mach Ft W F & M Co, b 225 W Leith.
Altevogt Henry F, clk F P Wilt Co, b 217 W Woodland av
Altevogt Herman F, h 217 W Woodland av.
Altevogt Louis W, mach, h 2904 Harrison.

CALL AT THE
PACKARD MUSIC HOUSE
For all the Popular Music of the Day. 930 CALHOUN STREET

Altevogt Wm R, mach Bass F & M Co, h 225 W Leith.
Altfelt Emil, porter, r 634 Harrison.
Althouse Thomas S, cigar mkr, F Thompson, b 724 Barr.
Alwood Leona, dom 208 Washington boul W.
Aman Angeline, clk, b 621 Washington boul E.
Aman Celia M, clk People's Store, b 623 Washington boul E.
Aman Hala, opr Boss Mfg Co, b 134 E Williams.
Aman Joseph F, clk Rurode D G Co, b 623 Washington boul E.
Aman Louis, plasterer, h 623 Washington boul E.
Aman Minnie, clk, b 623 Washington boul E.
Aman Rose E, (wid Frank), b 129 E Leith.
Amann Frank, tmstr, h 1230 Washington boul E.
Ambler Beahl F, plasterer H R Lang & Co, b 1123 Cass.
Ambler Earl, messenger Home Tel Co, b 1123 Cass.
Ambler Emmett E, inspr Ft W Gas Co, h 1123 Cass.
AMERICAN DISTRICT TELEGRAPH CO. Oscar L. Perry Mngr, 125 E Berry. Both Phones 176.
AMERICAN EXPRESS CO. Loyal P. Hulburd, Agent, 124 E Main, both 'Phones 141.

Electrical Work of Every Description PROMPTLY and CORRECTLY EXECUTED BY THE
KOCH CONSTRUCTION COMPANY
110-112 WEST JEFFERSON ST.

THE ADVERTISER KNOWS
Just how much publicity he buys when he uses the
"FORT WAYNE NEWS"

Krannich & Bach HIGH GRADE PIANOS
929 CALHOUN ST. George Jacobs

American Premium Stamp Co, James F Leahy mngr, 1024 Calhoun.
American Saving Stamp Co, B J Duesler mngr, 213 E Berry.
AMERICAN SECURITY CO OF NEW YORK, N Y, C B Fitch Agent, 720 Clinton.
Ames Charles A, brakeman Penn Co, h 2204 Winter.
Ames Fredous H, trav agt, b 137 Masterson av.
Ames Georgiana, b 137 Masterson av.
Ames Rebecca, (wid George) h 618 W DeWald.
Ames Rufus, engr, h 137 Masterson av.
Ames W E, engr Penn co, h 119 Douglas av.
Amiet Celia S, opr S M Foster, b 1003 Lafayette.
Ammeter Lena, dom, 404 W Wayne.
Ammeter Mary, waiter W J Double, r 129 E Main.
Anders Harry B, dispatcher Penn Co, h 138 E Woodland av.
Anders Sophronia J, (wid Edward V), b 138 E Woodland av.
Andersen Andrew T, foreman W Gas Con Co.h 2322 Harrison.

Wayne Dry Goods Co.,
904 CALHOUN STREET.
FORMERLY OF THE OLD RETAIL STORE OF GEO. DeWALD & CO.

Andersen Herman A, pattern mkr Bass F & M Co, b 2232 Lafayette.
Andersen Peter, pattern mkr, h 2232 Lafayette.
Anderson Alben W, flagman Penn Co, h 531 St Martin.
Anderson Block and Hall, n w cor Broadway and Jefferson
Anderson Charles, lab F W I & S Co, b Brooklyn av, R R 7
Anderson Charles E, hod carrier, h 711 Putnam.
Anderson Claes A, saw filer, h 1532 N Harrison.
Anderson Earl, lab Ft W I & S Co, h Brooklyn av, R R 7.
Anderson Edward, trav agt, r 203 W Berry.
Anderson Edward M, agt Prud Ins Co, h 2712 Fox av.
Anderson Effa, opr S M Foster, b 608 Walnut.
Anderson Eli G, teas 107 W Berry, h 2409 Calhoun.
Anderson Ella L, clk Eli G Anderson, b 2409 Calhoun.
Anderson Emma, b 515 Hendricks.
Anderson Frank E, electr, b 2712 Fox av.
Anderson Franklin C, hostler S Anderson, h 505 Clinton.
Anderson Frederick, finisher, b s s Miller, 3rd Marion.
Anderson George A, helper, h 1226 Wall.
Anderson George D, inst mkr Ft W E Wks, h 117 Dawson.
Anderson Gust, cutter Frankel Tailoring Co, b 707 W Berry

Fort Wayne Electro-Plating Co.
REFINISH BRASS BEDS, STOVES, GAS AND ELECTRICAL FIXTURES, ETC.
1160 HANNA ST. PHONE 1572.

E. M. Baltes & Co.
Sewer Pipe, Flue Lining and Roofing,
308 Harrison. Tel. 90.

FORT WAYNE WIND MILL COMPANY,
616-650 HIGH ST. This Company manufactures Steel and Wood Tanks of any size or description.

PIPE AND FITTINGS 108 W. COLUMBIA ST. The Fort Wayne Oil & Supply Co.

Anderson James, buyer, h 715 W Wayne.
Anderson James A, lab, Ft W I & S Co, b 711 Putnam.
Anderson James H, b 8 Ne-wee-ah av.
Anderson James R, engr Penn Co, h 2103 Calhoun.
Anderson John B, cigar mkr Louis Frey, h 142 Wells.
Anderson John W, asst foreman W K Mills, b 515 Hendricks.
Anderson John W, trav agt Craig Bis Co, h 418 W Butler.
Anderson Joseph B, lab, h 246 E Pontiac.
Anderson Julia, (wid George), b 711 Putnam.
Anderson Katherine, clk J W Kidd Co, b 301 W Superior.
Anderson Mary, dom, s w cor Clinton and Lewis.
Anderson Oliver, hostler, 2575 Fairfield av.
Anderson Peter, mach hd, Bass F M Co, h 1006 Madison.
Anderson Philip J, clk, h 823 Wilt.
Anderson Robert E, mach Ft W E Wks, h 723 Madison.
Anderson Sadie, opr W K Mills, b 1226 Wall.
Anderson Stephen, livery 410 E Columbia, h same.
Anderson Tillie S, b 1006 Madison.
Anderson Wm, run down Ft W I & S Co, b 806 St Mary's av.

THE OLD NATIONAL BANK of FORT WAYNE, Cor. Calhoun and Berry Sts.

LIST OF DIRECTORS:

Clement P. App	Wm. K. Noble	A. Ely Hoffman	Frank H. Cutshall
Wm. A. Bohn	John C. Peters	Wm. E. Mossman	Chas. G. Guild
John W. Eggemann	John H. Bass	Henry C. Paul	G. Max Hofmann
Willis Hattersley	Stephen B. Bond	Geo. W. Pixley	John M. Landenberger
Gaylord M. Leslie	B. Fitzpatrick	Aug. E. C. Becker	Henry F. Moellering
			Edward M. Wilson

Anderson Wm H, flagman, h 806 St Mary's av.
Anderson Wm W, lab, h 526 5th.
Anderson Wilson, driver Mon Dairy Co, h 515 Hendricks.
Anderton Mrs Elma, b 308 Douglas av.
Andorfer George, carp, h 1015 Herman.
Andre John J, bkkpr Ft W Cooperage Co, h 723 W Superior.
Andrews Albert, painter, b 2704 South Wayne av.
Andrews Mrs Anna, h 44 Baltes av.
Andrews Charles, clk S M Foster, b 1102 Clay.
Andrews C, heater Ft W I & S Co, b e s Phenie, 4 s Taylor.
Andrews Edith (wid John) (R L Polk & Co, h 909 Edgewater av Tel 259.
Andrews Earl, heater Ft W I & S Co, b e s Phenie, 4 s of Taylor.
Andrews Harry J, student, b 909 Edgewater av.
Andrews Henry, lab Perrine Armstrong Co, b 1336 Buchanan.
Andrews James, lab Bass F & M Co, h 1832 Force.
Andrews James C, collr Home Tel Co, h 2820 Calhoun.
Andrews Leigh R, b 2417 Lafayette.

LADIES OUTER GARMENT SHOP
BEN SCHLESINGER, 812 Calhoun St.
EXCLUSIVE NOVELTIES, SUITS, COATS, SKIRTS, WAISTS, FURS, PETTICOATS.

WINDOW AND ART GLASS Romarys, Goeglein & Co.
125 E. COLUMBIA ST. Telephone 749.

HOFFMAN BROS CO., QUARTERED OAK, Lumber and Veneers
800 W. MAIN STREET.

WHITE NATIONAL BANK Interest Paid on Time Deposits
Safe Deposit Boxes Rented at $5 per annum.

Andrews Lottie, h 114 Eureka.
Andrews Susan, h 1102 Clay.
Andrews S C, boiler mkr Wabash R R, b 1802 Fairfield av.
Andrews Wm H, painter ,h 2704 South Wayne av.
Andrick Elizabeth, (wid Wm), h 338 Baker.
Andrus Charlotte T, (wid George), h 316 Douglas av.
Andrus Cora A, b 316 Douglas av.
Angel Caroline V, (wid Henry), b 3433 Buchanan.
Angell Byron D, broker, 9 Arcade, h 922 W Berry.
Angevine Bessie, opr, b 2701 Fox av.
Angevine George, h 2140 Miner.
Angevine Martha, (wid Wm), b 2012 Force.
Anglemyer Samuel A, finisher Nat'l Handle Co, b 1719 E Wayne.
Anglin James E, tel opr Penn Co, h 1912 Harrison.
Angst Anna, opr Boss Mfg Co, b 416 Madison.
Angst Joseph B, clk Rurode D G Co, b 416 Madison.
Angst Theresa, (wid Leonard), h 416 Madison.
Angstman Clydia, teacher Lakeside school, b 1020 Lake av.
Ankenbruck Bernard J, trav agt, b 802 Washington boul E

KODAK M. L. JONES, 112 WEST WAYNE ST., DEVELOPING and FINISHING, CAMERAS AND SUPPLIES.

Ankenbruck Frank G, carp Nat'l Bis Co, h 815 E Wayne.
Ankenbruck Frank M, molder, h 719 Washington boul E.
Ankenbruck George A, driver People's Store, b 802 Washington boul E.
Ankenbruck John B, contr, h 713 E Wayne.
Ankenbruck Joseph T, grocer 804 Washington boul E, h 802 same.
Ankenbruck Louis, collr, b 1162 Harmer.
Ankenbruck Martin H, (Ankenbruck & Potthoff), h 514 Washington boul E.
Ankenbruck Nora, b 802 Washington bout E.
Ankenbruck Oscar, stenogr, b 514 Washington boul.
Ankenbruck & Potthoff, (Martin Ankenbruck, Wm Potthoff), saloon and grocers, 412 Washington boul E.
Ansberry Edward, stripper A C Baker, b 918 University.
Ansberry Helen L, box mkr, b 918 University.
Ansberry Ina, box mkr Emp Box Fac, b 918 University.
Ansberry John R. lab, h 918 University.
Ansberry John T, mach, b 918 University.
Ansberry Susie E, box mkr Emp Box Fac, b 918 University
Ansberry Thomas J, appr Noble Mach Co, b 918 University.

H. Pfeiffer & Son. Well and Cistern Pumps. Steel Roofing and Siding. 109 East Columbia Street.

LIFE INSURANCE
ACCIDENT INSURANCE
PLATE GLASS INSURANCE
LIABILITY INSURANCE
M. J. BLITZ, 822 Calhoun Street
Telephone 479

Wm. E. Harden, Manufacturer of Building Columns, Iron and Brass Castings. . . . . .
General Job Work a Specialty. N.W. Cor. Barr & Duck Sts.

Albert Tompkinson, 1213 Calhoun Street
Phones { Store 205 / Residence 251
Dealer in PLUMBERS' STEAM and GAS FITTERS' SUPPLIES

AWNINGS ALL STYLES PRICES REASONABLE
Phenix Screen & Awning Co.
725 CLINTON STREET
PHONE 2259

Ansora Nicholas, fruits 1620 Calhoun, h same.
Anspach E G, b 616 E Wayne.
Anspach George A, lab Penn Co, h 2420 Smith.
Anspach George W, h 616 E Wayne.
Anspach John P, h 537 W Jefferson.
Anspach Roland H, b 537 W Jefferson.
Anstett Arthur O, bkkpr Clifford Bros, b (108) Mechanic.
Anstett George B, tmstr J P Tinkham Coal Co, h (108) Mechanic.
Anstett Jeannette, b (108) Mechanic.
Anstett Sherman C, postal clerk, h 511 Huffman.
ANTHONY WAYNE CLUB THE. George W Beers, Pres; J Ross McCulloch, Vice Pres; Creighton H Williams, Sec; Charles E Bond, Treas; 817-819 Harrison, Tel 529.
Anthony Wayne Mnfg Co The, John Rhinesmith, Pres, J H Simonson, Sec and Treas; mnfrs washing machines, w s Lafayette, s Wabash R R, Tel 6027.
Antrup Fred W, h 303 W Main.
Anweiler Wm G, plumber Penn Co, h 2418 Broadway.
A O U W Hall, Elektron Bldg.

WOLF & DESSAUER
NORTHERN INDIANA'S GREATEST DEPARTMENT STORE
Nos. 119-121-123-125-127 WEST BERRY ST.

App Andrew, coremkr Bass F & M Co, b 2508 Force.
App Anna M, b 332 Washington boul W.
App Block, 916 Calhoun.
App Clement P, clk M App, h 332 Washington boul W.
App Elizabeth (wid George), b 922 Washington boul E.
App Gregory, lab Bass F & M Co, h 2508 Force.
APP HENRY J, Manufacturer and Dealer in Boots and Shoes, 1416 Calhoun, h 1112 Washington boul E.
App Martin, clk M App, h 1110 Washington boul E.
APP MATHIAS, Boots and Rubbers, 916 Calhoun, h 332 Washington boul W.
Appleback Frank J, clk W C Schwier, h 606 E Lewis.
Arantz Agnes, b 417 E Creighton av.
Arantz Emma, b 222 Washington boul E.
Arantz Louis J, clk Rurode Dry Goods Co, b 417 E Creighton av.
Arantz Philip H, cigar mkr, b 417 E Creighton av.
Arantz Raymond C, draughtsman K M Mfg Co, b 417 E Creighton av.
Arantz Rebecca, (wid Philip), h 222 Washington boul E.
Arantz Simon P, carp, h 417 E Creighton av.

LUMBER
FORT WAYNE BUILDERS' SUPPLY CO.,
812-822 Hayden Street.
Phone 1511

UNDERWOOD VISIBLE TYPEWRITER
Awarded First Grand Prize at World's Fair, St. Louis, 1904.
R. B. GARMIRE, Agent.
Phone 1973. Room 302 Elektron Bldg.

SCHMIDT MY TAILOR.
221 EAST BERRY STREET. 'PHONE 510 MAIN.

Arbuckle Ryan Co, Wm V La Rue, agt threshing machines, 218 Pearl.
Arcade Building, 109-117 W Berry.
Arcade Pharmacy, J E Emanuel propr, 115W Berry.
Archbold Chellis H, bkkpr, h 1844 Wheeler.
Archbold Ezra B, clk Ind Furn Co, h 1414 Fairfield av.
Archboid Florence, clk J W Kidd Co, b 1414 Fairfield av.
Archbold John, lab, b 1414 Fairfield av.
Archer Andrew J, (Clausmeier & Archer), h 11 Lawton Place.
Archer Archibald, lab, b 1320 Calhoun.
Archer Charles E, mngr Archer Printing Co, h 1735 Wells.
Archer Clifford F, pressman, b 617 Putnam.
Archer Earl L, photgr, b 1317 Cass.
Archer Henry C, h 1917 Washington boul E.
Archer Howard pressfeeder, b 617 Putnam.
Archer John H, real estate, h 617 Putnam.
Archer Joseph F, engr, h 1308 Winter.
Archer Mary J, smstrs, b 1735 Wells.
Archer Perry J, (Coverdale & Archer), h 1001 Edgewater Tel 1294.

BUSH PAPER BOX FACTORY
Manufacturers of All Kinds of
Paper Boxes, Sample Cases and Mailing Tubes
223 EAST COLUMBIA ST. Phone 495

ARCHER PRINTING CO, Charles E Archer, Mngr; Edward M Evans, Supt; office and works 196-198 6th, Tel 55.
Archer Sherman, foreman, h 606 Home av.
Archibald Abraham F, registry clk P O, h 921 Hanna.
Archibald George, driver Pioneer Coal Co, h 509 Lasselle.
Archibald James, brakeman G R & I R R, h 812 Greeley.
Arendt Margaret, (wid Wm), b 1203 Park av.
Arens Bernard, real estate, h 2032 John.
Arens George C, mach Ft W F & M Co, b 606 Madison.
Arens Henry, blksmith K M Mfg Co, b 2032 John.
Arens Herman, b 436 Washington boul E.
Arens Herman J, chipper W Gas Con Co, b 2120 Smith.
Arens Herman J R, tank bldr K M Mfg Co, h 2543 Force.
Arens John, h 606 Madison.
Arens Louis, baker, b 606 Madison.
Arens John B, helper, b 606 Madison.
Argerter E J, engr Penn Co, b 808 Eliza.
Arick Alfred E, ship clk, h 749 Taylor.
Arick Clifton E, brakeman Penn Co, h 1418 Hurd.
Arick George E, mach Penn Co, h 917 Taylor.

MECHANICS' TOOLS, Plate and Ornamental Glass,
C. C. Schlatter & Co.
202-206 EAST COLUMBIA.

OLD
TRADE MARK PATENTED.
NEW INVISIBLE
Bi-Focals WITHOUT THE ANNOYING LINE.
Handsome, Easy Wearing Glasses
Don't make you look old. Call and see them.
1930 CALHOUN ST.
M. B. KNOUSE
EXPERT OPTICIAN.

MEALS 15c. at Railroad Restaurant
1510 Calhoun Street
MRS. C. FREDERICK, Proprietor

Order Centlivre Brewing Co.'s
SPECIAL LAGER BEER. —— Home Phone 62

Arick Elizabeth, b 749 Taylor.
Arick Wm E, fireman Penn Co, h 1611 Greene.
Arion Jacob, core mkr Menefee Foun Co, h 2604 John.
Arion Minnie, opr W K Mills, b 2604 John.
Arion Wm, helper Bass F & M Co, b 2604 John.
Arlin Franklin, heater, h 1806 Broadway.
Arlin Hiram, saloon, 905 Wells, h same.
Arlin Hiram W, tinner Gerding & Aumann Bros, h 542 Holman.
Arlington Hotel, Charles Clark Propr, 343-345 E Columbia.
Armack Dorothy, (wid Albert), b 301 W Jefferson.
Armack Frederick W, mach Penn Co, h 1409 McCulloch.
Armantrout Frank S, helper Paul Mfg Co, b 1513 Walton av.
Armantrout Perry B, tmstr Perrine Armstrong Co, h 1513 Walton av.
Armel Amanda (wid Charles C), h 1 Riverside av.
Armel Florence, opr Boss Mfg Co, b 1 Riverside av.
Armel Minnie, opr Boss Mfg Co, b 1 Riverside av.
Armel Wm F, mach L E & W R R, b 1 Riverside av.

L. O. HULL WALL PAPER
630 CALHOUN STREET.

Armstrong Arthur, fireman Penn Co, r 134 Baker.
Armstrong Arthur, plumber G Abdon & Co, r 14 Foster blk.
Armstrong Cora E, opr, b 21 Richardson.
Armstrong Emma L, prin Holton School, b 344 E Berry.
Armstrong Flossie, opr W K Mills, b 21 Richardson.
Armstrong F, lab Wabash R R Co, b 1161 Wabash av.
Armstrong George P, hostler Horstmann Bros, h 1817 Harrison.
Armstrong John, helper, b 1817 Harrison.
Armstrong Lydia, (wid George W), h 21 Richardson.
Armstrong Matilda G, inspr S M Foster, h 1161 Wabash av.
Armstrong Samuel, winder, b 1817 Harrison.
Arney Bert, lab, b 423 Spy Run av.
Arney Daniel, lab, h 423 Spy Run av.
Arney Forrest M, clk Grand U T Co, h 713 Taylor.
Arney Lydia, b 118 Mechanic.
Arney Royce R, bus agt Barnett & Sons, b 321 E Lewis.
Arnold Anthony, cabinet mkr Packard Co, h 2404 Harrison.
Arnold Anthony A, cabt mkr Packard Co, h 342 Brandriff.
Arnold Charles H, helper, b 2658 Fox av.

PAPER BOXES
If you are in need of paper boxes, mail boxes, mailing tubes, folding cartons, hat boxes, or specialties in the paper box line, CALL UP HOME PHONE 287.
THE FORT WAYNE BOX CO., Cor. CALHOUN AND SUPERIOR STREETS.

FARMS, SUBURBAN AND CITY PROPERTY FOR SALE OR TRADE.
MORTGAGE LOANS AT LOWEST RATES.
VAL ROCHOLL, 727 COURT STREET. TELEPHONE 49.

Electrical Construction PLANS and ESTIMATES Supplies of all Kinds.
F. J. ZIMMERLY & CO. Phones 207.

HOME SUPPLY CO. COAL
Hoagland Ave. & Wabash R. R. Phone 6030
All kinds Coal and Coke. Best Quality. Full Weight.

Arnold Charles W, driver Mon Dairy Co, b 1331 Jackson.
Arnold David A, carp, h 2226 Lafayette.
Arnold Edward E, condr Penn Co, h 2540 Winter.
Arnold Emma A, b 2404 Harrison.
Arnold Emma M, opr Merit Mfg Co, b 1331 Jackson.
Arnold Fred J, car bldr Penn Co, b 520 Holman.
Arnold Harry, h 614 W Jefferson.
Arnold Harry A, bkkpr Ft W Gas Co, b 428 E Creighton av.
Arnold James H, carp Penn Co, h 2658 Fox av.
Arnold John J, rural letter carrier P O, h 1331 Jackson.
Arnold J Earl, lab, b 1331 Jackson.
Arnold Minnie M, teacher Hamilton School, b 2658 Fox av.
Arnold Preston P, electr, b 1331 Jackson.
Arnold Roy, finisher Packard Co, b 2658 Fox av.
Arnold Wm J, lab, b 926 Home av.
Arp Charles W, sausage mkr Bash Packing Co, b 721 E Wayne.
Arp Mary M, (wid George), h 721 E Wayne.
Arras Jacob W, fireman, b 1224 W Main.
Arter Ephraim, teamster, h 908 Herman.

THE PEOPLE'S STORE
FORT WAYNE'S GREAT POPULAR DRY GOODS AND CLOAK HOUSE
LADIES' SHOES, MILLINERY, CHINA, GLASSWARE, Etc., Etc.
PRICES ALWAYS LOWER THAN ANYWHERE ELSE.

Arter Joseph, tmstr Jacob Klett & Sons, h 812 W DeWald.
* Artis George, lab Bass F & M Co, h over 1725 Lafayette.
* Arthur Roscoe C, lab White Fruit House, b 320 Murray.
Ash Fred H, mngr H J Ash, b 340 E Main.
ASH HENRY J, Stoves, Ranges and Kitchen Furnishings, Wholesale and Retail, 116 E Columbia, Tel 142, h 340 E Main, Tel 733.
Ash Howard S, tinner H J Ash, b 340 E Main.
Ash Luella F, b 340 E Main.
Ashbaugh Frank E, engraver D F Green, r 230 W Wayne.
Ashby J C, lab Bass F & M Co.
Asher Lorain, lab National Handle Co, h 2012 Phenie.
Asher Verner, lab W J & M S Vesey, h 2406 Thompson av.
Ashley Charles, dep County Recorder, h 1417 N Calhoun.
ASHLEY GEORGE L, Recorder Allen County, ne cor Court House, 2nd floor, Tel 573, res R F D No. 14.
Ashley John G, trav agt Robert Spice, res New Haven.
Ashton Edward H engr Penn Co, h 2335 Smith.
Ashton W Henry, condr Ft Wayne & Wabash Valley Trac Co, h 461 E Creighton av.

Red Cedar Shingles AT Diether Lumber Co.'s Yard THE 208-218 E. Superior St., FORT WAYNE, IND.

TRY The Calderwood Hotel, $1.25 PER DAY —OR— The Calderwood Lunch Room, 1628-1630 Calhoun st. One Square South of Depots

M. F. KAAG & SONS SELL ALL KINDS OF Glassware.
105 EAST COLUMBIA.

The Randall Wheel Co. HEADQUARTERS FOR Automobiles, BICYCLES Sporting Goods
216-218 West Berry Street

Askew Harry L, city editor Ft Wayne Sentinel, h 1109 Fairfield av, Tel 1691.
Assembly Room, ground floor Court House.
Assies Bernard, lab Penn Co, h 64 Chestnut av.
Associated Charities of Ft Wayne, O E Mohler genl sec, 8 City Hall, 'Phones H 4, B 445.
Asterlin Charles A, trav pass agt N Y C & St L R R, h 525 W Jefferson.
Astry Jonas, mach hd J M Henry, h 528 Hendricks.
Atkinson Elizabeth B, (wid John), b 2446 Oliver.
Aubrey Alfred J, sanitary police, h 2129 Force.
Aubrey Charles R, clk Frank Aubrey, b 1316 Horace.
Aubrey Frank H, baker Model S B Co, b 316 Montgomery.
Aubrey Frank J, grocer, 2030, meats 2032 Thomas, b same.
Aubrey George J, pipe man Penn Co, b 2129 Force.
Aubrey John C, boiler mkr Penn Co, b 1711 Webster.
Aubrey John J, driver, h 1316 Horace.
Aubrey John L, b 1316 Horace.
Aubrey Joseph J, mach, h 316 Montgomery.
Aubrey Louise L, b 1316 Horace.

Geo. W. McKee
Real Estate, Loans. 131 E. BERRY St. Tel. 639

Aubrey Mabel, opr W K Mills, b 2407 Hanna.
Aubrey Wm J, helper Penn Co, b 1711 Webster.
AUDITOR'S OFFICE. s w cor Court House, Tel 612.
Auer Anthony, lab W K Mills, b Walton av, 8 s of Pontiac.
Auer August, lab, b Walton av, 8 s of Pontiac.
Auer Charles H, condr, b 1021 Swinney av.
Auer Conrad, h 1021 Swinney av.
Auer Daniel, lab, h 1424 Wells.
Auer Emil, opr W K Mills, b 519 St Martins.
Auer Emma, b 1021 Swinney av.
Auer George, tinner, b 1424 Wells.
Auer George C, flagman, h 908 Hugh.
Auer Jacob, boiler mkr W Gas Con Co, h 2447 John.
Auer John, foreman W K Mills, b Walton av 8 s of Pontiac.
Auer John N, contr, h Walton av 8 s of Pontiac.
Auer Julius, opr W K Mills, h 520 Hough.
Auer Louis, lab Penn Co, h s e cor Reynolds& Edsall av.
Auer Matilda, b Walton av 8 s of Pontiac.
Auer Matilda, (wid Daniel jr), b 522 Lavina av.
Auer Robert J, helper W Gas Con Co, b 519 St Martins.
Auer Sophia, b 1424 Wells.

Jackson and Nickle Plate. Both phones, 594.
ICE and COAL Consumers Ice Co.
Counters, Shelving, Office and Store Fixtures MADE ON SHORT NOTICE BY The Diether Lumber Co. 208-218 EAST SUPERIOR ST. FORT WAYNE.
L. I. DIEHL 712 BARR
CONTRACTOR and BUILDER Of Hot Water and Steam Heating Plants.

S. W. HULL HOUSE & SIGN PAINTING
PAPER HANGING, FRESCOING and WALL TINTING
618 Clinton St. Phones: BELL 250; HOME 250

Auer Wm H, condr, b 1021 Swinney av.
Auger Louis B, vice pres Edward H Coombs Co, h 1021 Columbia av.
AUGER MRS LYDIA E, Florist, 114-116 Washington boul E, h 116 same, Tel 734.
Augsberger Samuel, lab Pioneer Coal Co, h 317 E Superior.
Augustine Michael, plater, b 514 Calhoun.
Ault Burton, air inspr Penn Co, h 2340 Lillie.
Ault Charles E, hostler Penn Co, b 2348 Lillie.
Ault David F, ins agt, 21 Pixley-Long bldg, h 1013 Eckart Lane.
Ault Wm H, lab, h 2348 Lillie.
Aumann Amanda, dom, 1203 Scott av.
Aumann Anna M, b 1216 Orchard.
Aumann Arthur, checkman, b 717 E Lewis.
Aumann Charles, helper City Engineer, h 1310 Orchard.
Aumann Charles W, teller White Nat'l Bank, b 1216 Orchard.
Aumann Conrad, h 2206 Gay.
Aumann Elias, h 506 W Main.

THE Citizens' Trust Co., Cor. Clinton and Berry Streets
Collects Rents, Acts as Executor, Guardian, Administrator or Assignee, Accepts Deposits and pays Interest. Has money to Loan at all times.

Aumann Elizabeth M, clk Rurode D G Co, b 1310 Orchard.
Aumann Henry E W, foreman, b 1216 Orchard.
AUMANN HENRY F, (Gerding & Aumann Bros), h 2609 Hanna.
Aumann Louise, b 2206 Gay.
Aumann Louise C, clk Rurode D G Co, b 1216 Orchard.
Aumann Louis F, foreman F J Gruber, h 2607 Hanna.
Aumann Minnie, dom, 206 Douglas av.
Aumann Minnie, dress mkr Mrs. L Worch, b 2206 Gay.
Aumann Wm, h 1216 Orchard.
Aumann Wm C, helper Penn Co, b 717 E Lewis.
AUMANN WM H, (Gerding & Aumann Bros), h 2201 John.
Aumann Wm H F, bkkpr White Fruit House, h 1101 Cass.
Aurentz Anna P, b 505 W Main.
Aurentz Augustus C, (Aurentz Bros), confr, 826 Calhoun, b 505 W Main.
Aurentz Bros, (Skelly P and Augustus C) grocers, 131 W Main.
Aurentz Emma S, b 505 W Main.
Aurentz Mary (wid Solomon A), h 505 W Main.
Aurentz Skelley P, (Aurentz Bros), b 505 W Main.

"PATRONIZE" FOR BEST WORK IN THE CITY BANNER LAUNDERING CO. 1317 CALHOUN STREET PHONE 165

Household Specialties F. W. KELSEY 10 Arcade TELEPHONE 2328

SSS Scientific Scale Solvent Ft. Wayne Steam Specialty Co. Sole Manufacturers Office 236 E. Columbia St. Factory 1318-1322 Erie Phone 1857. Boiler Compound

JACOBS SOLE AGENT FOR REGINA MUSIC BOX 929 CALHOUN STREET

Ausman Andrew F, mach, h 1020 Washington boul E.
Austin Mrs Bertha, cook A Moritz, b 207 3d.
Austin Byrd H, teacher Hanna School, b 1404 Hanna.
Austin Charles R, coachman, b 605 Taylor.
Austin Edna, r 69 Pixley-Long Blk.
Austin Harry E, painter, h 914 W Jefferson.
Austin Nona J, b 1404 Hanna.
Austin Wm C, fireman, h 1212 Cass.
Austin Wm S, painter, b 914 Jefferson.
Austrup Frederick W, car inspr, h 652 E Wayne.
Auten Johanna, (wid Thomas F), h over 2037 Calhoun.
Auten Mary M, teacher Bloomingdale School, b over 2037 Calhoun.
Autenrieth Josiah W, dentist, 722 Harrison, h same.
Auth Albert, driver, b 1422 Taylor.
Auth Catherine, (wid Peter), h 427 4th.
Auth John H, saloon, 1022 Calhoun, h 617 Washington boul W.
Auth John J, lab, h 1422 Taylor.
Auth Joseph J, brakeman, h 604 4th.

THE VERY LATEST DESIGNS IN BUILDERS' HARDWARE AND ART GLASS AT SEAVEY'S UP-TO-DATE HARDWARE STORE. 119 and 121 West Main St. Both Phones 149.

Auth Lawrence, motorman Ft Wayne & Wabash Valley Trac Co, b 1422 Taylor.
Auth Veronica, b 304 Washington boul E.
Aveline Hotel, see New Aveline Hotel.
Averill Rev Edward W, rector Trinity Episcopal Church, h 617 W Berry.
Avery Emma N, (wid Thomas), bkkpr Phys Defence Co. h 69 Pixley-Long Blk.
Avis Charles E, fireman, b 729 W DeWald.
Avis Ethel, opr Par Mfg Co, b 729 W DeWald.
Avis John W, lab Bass F & M Co, h 729 W DeWald.
Axt Charles W, (Union Foundry Co), h 454 E Lewis.
Axt Christina, (wid Moritz), b 1153 Francis.
Axt Elizabeth, (wid August), h 1347 Hugh.
Axt Mrs. Malissa, h 1106 Washington boul E.
Axt Wm H, foreman Penn Co, h 826 Madison.
Ayers Alva W, painter, b 1906 Alliger.
Ayers Edward D, painter, b 1906 Alliger.
Azzar Abraham, lab Bass F & M Co.
Azzar Chas, lab Bass F & M Co.

LADIES' OUTER GARMENT SHOP
EXCLUSIVE NOVELTIES, SUITS, COATS, SKIRTS, WAISTS, FURS, PETTICOATS.
BEN SCHLESINGER, 812 Calhoun St.

DR. RUSH The Registered Osteopath
Diseases treated successfully without medicine or knife.
TELEPHONE 589.
Suite 49-50-51 Pixley-Long Building
Residence 610 West Wayne St.
EXAMINATION FREE
MONDAY-WEDNESDAY-THURSDAY-SATURDAY

Henry F. Franke, Plumber, Steam and Gas Fitter.
730 BARR STREET. Res. Phone 1547. Telephone 672.

Telegraphy
POSITIONS GUARANTEED. LE ROY HARTZLER, President.
The Fort Wayne School of Telegraphy, 3d Floor, Tri-State Bldg., Above Western Union Telegraph Office.

B

Baade, see also Bade and Bode.
Baade Christian, farmer, h Broadway, R F D No. 5.
Baade Christina, (wid Wm), h 735 E Jefferson.
Baade Eliza C, b 735 E Jefferson.
Baade Ernest, car bldr Penn Co, h 919 Hugh.
Baade Fred C, cashr Ft W Gas Co, h 731 E Jefferson.
Baade Fred H, farmer, h 1117 Huestis av.
Baade Henry, b 1306 Taylor.
Baade Henry C, (Kayser & Baade), h 1201 Broadway.
Baade Henry F, buyer Wayne D G Co, r 608 Lavina av.
Baade Louise M, opr Merit Mfg Co, b 2032 Gay.
Baade Martin C, clk Geo DeWald Co, b 812 W Jefferson.
Baade Sophia, b Broadway, R F D No. 5.
Baade Trucking Co, C F Beuke mngr, 1119 Harrison.
Baade Wm C, books, 926 Calhoun, h 723 E Jefferson.
Baals August, h 330 W Main.
Baals Bertha, opr Boss Mfg Co, b 2405 Thompson av.
Baals Carrie M, dom, b 2405 Thompson av.
Baals Edward J, appr, b 2405 Thompson av.

Fort Wayne Outfitters Co.
You Furnish the Girl. We Furnish the House.
129 EAST BERRY.
726 CLINTON.
TELEPHONE 1641.

Baals Emma A, stenogr, b 1134 W Jefferson.
Baals Flora, b 2405 Thompson av.
Baals Harry W, clk Ft W E Wks, b 330 W Main.
Balls Julia, (wid John), h 1225 Stophlet.
Baals Mina A, clk Rurode D G Co, b 1134 W Jefferson.
Baals Oscar J, mach Penn Co, b 330 W Main.
Baals Robert F, shop hd Penn Co, h 330 W Main.
Baals Rosanna, (wid John L), h 1134 W Jefferson.
Baals Walter L, appr, b 330 W Main.
Baals Wm G, driver Ft W Lum Co, h 2405 Thompson av.
Baatz Ernest, lab, h 801 Lavina av.
Babb Alice, stenogr J W Kidd Co, b 1016 Lafayette.
Babb Blanche, stenogr J W Kidd Co, b 1016 Lafayette.
Babb Mark E, trav agt, h 303 W Butler.
Babb Robert A, collr Ind Furn Co, h 1022 Barr.
Babb Uriah E, trav agt, h 1016 Lafayette.
Babcock Belle, (wid Thomas E), h 1123 Michigan av.
Babcock Bessie N, clk, b 1123 Michigan av.
Babcock Oliver L, paper hanger, 129 Wallace, h same.
Babcock Wm B, car repr, b 2530 South Wayne av.
Babcock Wm S, engr, h 1516 Wall.

H. PFEIFFER & SON, RUBBER, LEATHER BELTING, MILL SUPPLIES, PACKINGS OF ALL KINDS. 109 E. COLUMBIA STREET

RYAN DETECTIVE AGENCY 134 EAST BERRY STREET. OFFICE . . H. 2058 RESIDENCE . B. 717

IF YOU WANT TO BUY Building Material CALL AT KRUSE & BUSCHING'S
321-323 E. SUPERIOR ST. TEL. 241

Sol. Mier Company Dealers in Farm Lands 127 EAST BERRY ST.
Phones--Home 1985, Bell 318. Write for Descriptive Booklet Call on us if you wish to buy or sell

* Baber Wm, porter E B Robinson, h 919 Hayden.
Bachellor Wm R, carp Penn Co, h 1140 Hanna.
Bachman, see also Beckman and Bockman.
Bachman John D, lab Ft W I & S Co, h 1118 Wall.
Bachman Wm C, clk Mossman Yarnelle & Co, h 1232 Jones.
Back E C, helper Wabash R R.
Backes, see also Beckes.
Backes Jacob, foreman Penn Co, b Lake Shore Hotel.
Backes John J, boiler mkr Penn Co, h 1235 Wilt.
Backofen Charles, lab Horton Mfg Co, b 331 Grand.
Backofen Julius G, lab Penn Co, h 331 Grand.
Bacon Adeline E, b 903 Washington boul W.
Bacon Frederick, knitter W K Mills, h 726 Runnion av.
Bade, see also Baade and Bode.
Bade C F Wm, janitor White Nat'l Bank Bldg, h 820 3rd.
Bade Frederick H, truckman 1238 E Lewis, h same.
Bade Lizzie, b 820 3rd.
Bade Wm jr, opr, b 820 3rd.
Badia Alice M, bkkpr Troy Laundry, b 506 5th.

Siemon & Brother, 714 (50) CALHOUN ST.
OPPOSITE COURT HOUSE.
STATIONERY AND OFFICE SUPPLIES.

Badiac Amelia J, b 416 E Lewis.
Badiac Cora, opr S M Foster, b 506 5th.
Badiac Eva J, dress mkr, h 416 E Lewis.
Badiac Lenora, b 1307 Eliza.
Badiac Louis T, lab H F Franke, h s e cor Parnell and Carson avs.
Badiac Mary, opr, b 416 E Lewis.
Badiac Nora A, opr, b 416 E Lewis.
Badiac Printhia, bkkpr Singer Sewing Mach Co, h 506 5th.
Baer, see also Baier, Bair, Bayer, Beyer and Boyer.
Baer August J, molder, b 1218 Oak.
Baer Cecelia, opr W U Tel Co, b 318 E Butler.
Baer Clara M, b 1218 Oak.
Baer Essie, smstrs, b 318 E DeWald.
Baer Frankie J, opr S M Foster, b 318 E Butler.
Baer Joseph G, reg Packard Co, b 318 E Butler.
Baer Mary, (wid George), h 318 E Butler.
Baer Mary E, milliner M E Quinn, b 318 E Butler.
Baer Selma L, wid August), h 1218 Oak.
Baer Wm, cabt mkr Packard Co, b 318 E Butler.
Bagby Albert L, salesman, h 301 W Superior.

HOT WATER, STEAM HEATING and VENTILATING HAUSS
ENGINEER and CONTRACTOR
No. 6 ARCADE
PHONE 1932 DANIEL F.

CHICAGO RUG COMPANY. RUGS.
RUGS FROM OLD AND NEW CARPETS MADE TO ORDER.
H. C. SPRINGER, Cor. Wells and Superior Sts
TELEPHONE 282.

WELLS W. M. —DEALER IN— COAL AND WOOD.
COR. CLAY AND OLD FORT PLACE. Telephone 1504.

FOR FINE TAILORING SEE **Frankel,** 133 W. Berry St. PHONE 1170 Whatever is New in Material or Cut or Style WE HAVE IT

Bagby Catherine, clk, b 301 W Superior.
Bahde, see also Bohde.
Bahde Carl, appr Bass F & M Co, b 2032 Gay.
Bahde D Ernest, veneerer, h Fairfield av, s of limits.
Bahde Fred E C, core mkr Bass F & M Co, h 2032 Gay.
Bahde Herman, molder Bass F & M Co, b 2032 Gay.
Bahde Louis, opr, b 2032 Gay.
Bahlinger Karl, mach Penn Co, h 2007 Smith.
Bahret, see also Barrett.
Bahret Amelia, winder Ft W E Wks, b 1219 Van Buren.
Bahret Christian, mach, h 1219 Van Buren.
Bahret Philip G, stone mason, b 1918 Force.
Baier, see also Baer, Baier, Bayer, Beyer and Boyer.
Baier John N, wood wkr, h 1513 Fairfield av.
Bail Emil C, (Philip Graf & Co), b 507 St Martins.
Bail Joseph F, turner E Gilmartin, h 1612 St Joe boul.
Bail Joseph J, carp Rhinesmith & Simonson, h 507 St Martins.
Bailer Moses, driver Mon Dairy Co, b 536 Holman.
BAILEY ALFRED T, (Leggett & Bailey) Props Banner Laundering Co, h 140 E Creighton, Tel 6343.

FORT WAYNE PAPER & BLANK BOOK CO. 214-216 East Main Street. Phone 940.
Wholesale Paper and Stationery

Bailey Mrs Alice, asst supt Hope Hospital, h same.
Bailey Mrs Anna M, b 1310 Wabash av.
Bailey August, lab Penn Co, b 808 Eliza.
Bailey Clarence L, b 1708 Hayden.
Bailey C Frank, lab Penn Co, h 252 W Berry.
Bailey Della M, milliner, b 1708 Hayden.
Bailey Edward W, lab, b 1026 Grant av.
Bailey Mrs Elizabeth, h 1026 Grant av.
Bailey Francis, (wid Frank) h over 218 E Main.
Bailey Frank J, bartndr Joseph Wyatt, h 76 Wagner.
Bailey Helen, b over 218 E Main.
Bailey Harry A, lab, b 1026 Grant av.
Bailey Isaac M, car bldr Penn Co, h 1708 Hayden.
Bailey James, printer C N U, h 98 Wagner.
Bailey Jessamine, music teacher, b 130 W Creighton av.
Bailey Josephine, (wid Francis), b 97 Wagner.
Bailey Rev J Webster, pastor Plymouth Congregational Church, h 130 W Creighton av.
Bailey Mamie C, b 1026 Grant av.
Bailey Mary D, milliner, b 1708 Hayden.
Bailey Sophia, dom, 601 W Wayne.

C. C. Schlatter & Co. STANDARD SEWING MACHINES SHEARS AND POCKET KNIVES. 202-206 EAST COLUMBIA.

HICKS & MILLER, TRUCKMEN, 506 HOLMAN. Phones: Bell 753; Home 1573. Trunks Delivered to Any Part of the City. Moderate Charges.

National Mill Supply Co. All Mill and Factory Supplies . . . PHONE 2332. 233 EAST COLUMBIA ST.

Order Centlivre Brewing Co.'s
SPECIAL LAGER BEER Home Phone 62

Bailey Thomas E, (Cleary & Bailey), h 1811 Clinton.
Bailey Wm, driver, b 509 Hough.
Bailey Wm, tmstr, b 1708 Hayden.
Bailey Wm H, b Hope Hospital.
Bailey Wm J, bottler Berghoff Brew Co, b 1026 Grant av.
Baillie Andrew, brakeman, h 1335 Jackson.
Baillie James, mach, b 1222 Jackson.
Baillie John D, blksmth Wabash R R, h 1222 Jackson.
Bain Charles, plumber Koch Con Co, h 303 W Jefferson.
Bainbridge Alpha A, lab Mayflower Mills, b 1622 Boone.
Bainbridge James, helper, b 1622 Boone.
Bair, see also Baer, Baier, Bayer, Beyer and Boyer.
Bair Albert W, carp, h 2809 Fox av.
Bair Allen, harness mkr 224 Pearl, h 1220 Burgess.
Bair Cora, b 3221 Broadway.
Bair Herbert, lab Perrine Armstrong Co, h e s Piqua av, 8 s Rudisill av.
Bair Louis L, cigar mkr F J Gruber, h 620 Washington boul E.
Bair Wm H, lab, b 1226 Burgess.

FIRST NATIONAL BANK
STANDS FOR THESE THINGS:
1. UNQUESTIONED RELIABILITY.
2. CONSERVATISM IN MANAGEMENT.
3. LIBERALITY IN TREATMENT.
WE INVITE YOU TO CALL.

Baird, see also Beard.
Baird Oliver G, fireman Penn Co, h 1413 McCulloch.
Baker, see also Becker.
Baker Adam, lab Smith & Randall, b 1316 Burgess.
Baker Albert, agt, r 11 Arcade.
Baker Alfred K, mach Penn Co, b 326 E Main.
Baker Alma, b 1316 Burgess.
Baker Ambrose C, cigar mnfr 131 E Main, h 10 Baker av.
Baker Amelia A, b 1017 Clinton.
Baker Andrews J, capt Eng Co No 7, h 1722 W Main.
Baker Benjamin A, hostler C J Ulmer, r 318 E Main.
Baker Benjamin A, sprinkler, h 1316 Burgess.
Baker Bernard H, carriage mnfr 616 Lafayette, b 1017 Clinton.
Baker Bessie, b 1714 Clinton.
Baker Catherine, (wid John), h over 2528 Calhoun.
Baker Cecelia, stenogr J W Kidd Co, b 1113 Monroe.
Baker Charles H, clk People's Store, b 125 Washington boul W.
Baker Clara, opr W K Mills, b 830 Washington boul W.
Baker Edward, lab, h 3100 Victoria av.
Baker Edward J, bartndr A A Schultheis, b 1017 Clinton.

Mrs. F. C. Spiegel, CORRECT Styles in MILLINERY
No. 1006 BROADWAY

A. HAZIARD'S "NATIONAL" 10 CT. CIGAR

10 Cent Cigar for 5 Cents
THE "GOLD SEAL."

Buy and Sell Your Real Estate Through the Agency of - - - W. E. DOUD Over OLD NATIONAL BANK

KRUDOP, COAL AND WOOD
Cor. Francis and Hayden Sts.
—BOTH PHONES 135—

Baker Eldon S, printer Journal-Gazette, h 1013 E Wayne.
Baker Elmer T, fireman I S for F M Y, b same.
Baker Estella, opr W K Mills, b 1330 Michigan av.
Baker Frank D, motorman Ft Wayne & Wabash Valley Trac Co, res R F D No 15.
Baker Frank J, supt K Baker, b 326 E Main.
Baker Grace A, b 3226 E Main.
Bakes Gustave, tinner, J H Stellhorn & Co, h 409 Ross.
Baker Hamilton T, h 1017 Herman.
Baker Harry, h 2530 South Wayne av.
Baker Henry J, opr Ft W Gas Co, h 219 Brackenridge.
Baker Ira, lab Smith & Randall, h 1330 Michigan av.
Baker Isaac W, car bldr Penn Co, h 1210 Guthrie.
Baker John, tinner Seavey Hdwe Co, h 441 Madison.
Baker John A, tmstr, h 80 New Haven av.
Baker John G, lumber, h 1009 E Wayne.
Baker Joseph J, cashier U S Express Co, h 428 Old Fort Pl
Baker Joseph L, bar tndr J H Auth, h 1113 Monroe.
Baker Josiah C M, ticket receiver Penn Co, h 2423 Calhoun
Baker Kilian, lumber, h 326 E Main.

Fort Wayne Infirmary of OSTEOPATHY
Diseases Cured. Dr. W. H. Johnston, Osteopathic Physician.
Over First National Bank.
Res. Home Phone 6534; Office Phone 1529. (LICENSED.)

Baker Lawrence A, foreman A C Baker, h 1209 Swinney av
Baker Louis C, helper Penn Co, h 440 E Taber.
Baker Marion, stenogr Bradley & Allen, b 2423 Calhoun.
Baker Mary, (wid John), h 1017 Clinton.
Baker Rosella M, b 326 E Main.
Baker Samuel H, dentist, 7 Arcade, h 526 W Wayne.
Baker Seymour, lab Smith & Randall, h 1328 Scott av.
Baker Simon, janitor Ft Wayne & Wabash Valley Trac Co, b 1113 Monroe.
Baker Thomas J, saloon 136 E Columbia, h same.
Baker Vincent, plumber A Hattersley & Sons, b 129 E Main.
Baker Wm F, lab Perrine Armstrong Co, b 602 Hough.
Baker Wm H, carp, b 830 Washington boul W.
Baker Wm H, tmstr, h 1816 Penn.
Baldock Ada S, b 527 Madison.
Baldock Carrie M, b 527 Madison.
Baldock Mrs Lydia, h 823 Eliza.
Baldock Wm R, foreman Page Ptg Co, h 527 Madison.
Baldwin E R, b 620 Davis.
Baldwin Frank M, engr N Y C & St L R R, h 1432 Boone
Baldwin George, lab, b over 1225 Calhoun.

L. A. MOSS & CO., Builders' Hardware, Doors and Sashes, Phone 314. 131 E. Columbia St.

Cornelius Brunner MONUMENTAL WORKS 436 W. MAIN. TEL. 1957

Fred Weibel, Wood & Steel Wind Mills
133 West Main Street -:- WELL DRILLER

Straus Bros. & Co. Farm Merchants
No. 803 Calhoun St. New Aveline Block
Phones: HOME 1838 BELL - 346 Farms of All Descriptions Bought and Sold

Baldwin Harvey, houseman Wayne Hotel.
Baldwin John L, condr Ft Wayne & Wabash Valley Trac Co, h 327 W Williams.
Baldwin Lindley J, propr Dr J A Drake Botanic Laboratory, h 48 Carson av.
Bales Charles H, trav agt, h 715 Lafayette.
Ball Augusta, b 1621 W Main.
* Ball Daniel, lab, b 424 Boltz.
Ball Edwin, roller Ft W I & S Co, h 1621 W Main.
Ball Edwin jr, roll turner Ft W I & S Co, b 1621 W Main.
Ball Eugene, b 1621 W Main.
Ball Lelia, clk Wolf & Dessauer, b 345 W Butler.
Ball Luella, (wid Charles E), h 1136 Hayden.
Ball Lulu, dom, 528 E Wayne.
Ball Magdalena, (wid Rudolph), b over 218 E Main.
Ball Richard, roller Ft W I & S Co, h 715 W Berry.
Ballard Henry G, core mkr Bass F & M Co, h 534 Washington boul E.
Ballard Levi, painter Penn Co, h 623 Madison.
Balliet George W, condr, h 1926 Maumee av.

Packard PIANOS IN ALL THE LATE STYLES ON EXHIBITION AT OUR RETAIL WARE ROOMS,
930 CALHOUN STREET

Balliette Henry, cigar mkr H W Ortmann, b Riverside Hotel.
Ballman Carrie, opr, b 1036 Swinney av.
Ballman Johanna, (wid Joseph), h 1036 Swinney av.
Ballman Katherine, opr, b 1036 Swinney av.
Ballou Albert, stage mngr Majestic, r 21 Arcade.
Ballou Ozro W, mach Wabash R R, h 734 W DeWald.
Ballou Wm N, (Ballou & Hoffman), b 1228 W Wayne.
BALLOU & HOFFMAN, (Wm N Ballou, Edward G. Hoffman), Lawyers and Correspondents Bradstreet's Commercial Agency, 35-36-37 Pixley-Long Bldg, Tel 1545.
Balsiger Gottfried, core mkr, h 1340 Guthrie.
Baltes, see also Boltz.
BALTES EDWARD M, (E M Baltes & Co) Vice Pres and Sec Baltes Supply Co, h 811 Harrison, Tel 345.
BALTES E M & CO, (Edward M and Michael Baltes, Theodore C Schwier), Lime, Cement and Builders' Supplies, 308 Harrison, Tel 90, (see left inside lines.)
Baltes John, contr, 406 Dawson, h same.
BALTES MICHAEL, (E M Baltes & Co), Pres and Treas Baltes Supply Co, h 221 W Berry, Tel 417.

RED LINE MESSENGER SERVICE, Office, Room 7 Arcade. Home Phone 864
Ice cream, medicine, newspapers, theatre tickets, and any other article, pay for same and collect when delivered.
KOCH CONSTRUCTION COMPANY INSTALL STEAM and HOT WATER HEATING SYSTEMS 110-112 WEST JEFFERSON ST.
The Best is the Cheapest
The Daily News Costs but One Cent

Anton Rieg FURNISHES ESTIMATES FOR Sewers, Drains & Sidewalks 664 PUTNAM ST.

Baltes Peter, contr, h 920 Madison.
Baltes Supply Co, Michael Baltes, pres and treas; Edward M Baltes vice pres and sec, plumbers supplies 123 W Main.
Baltzell Dayton H, engr Penn Co, h 1116 Eliza.
Baltzell Mary, (wid Peter), b over 1719 Hanna.
Balzer Anna, box mkr S C S Wks, b 1358 Hayden.
Balzer Bertha, box mkr S C S Wks, b 1334 Hayden.
Balzer Charles, lab Penn Co, h 1907 Smith.
Balzer Louise, opr W K Mills, b 1358 Hayden.
Balzer Valentine, boiler mkr Bass F & M Co, h 1334 Hayden.
Balzer Valentine jr, lab Penn Co, h 1358 Hayden.
Banazhowitz Charles, knitter, h Runion av.
Banazhowitz Leon, lab Fred Eckart Pkg Co, h 619 Watkins.
Banazhowitz Mary, knitter W K Mills, b 619 Watkins.
Bandau Clara, opr, b 809 Lavina av.
Bandau Frederick H, boiler mkr L E & W R R, h 809 Lavina av.
Bandau Henry C, pattern mkr Wabash R R, b 809 Lavina av.

WAYNE DRY GOODS CO.
IF YOU WISH SPECIALTIES IN THE MOST STYLISH READY-MADE GARMENTS IN THE MARKET VISIT OUR
LADIES' SUIT AND CLOAK ROOM, SECOND FLOOR.

Bandelier August L, watchman Penn Co, h New Haven, Ind.
Bandt Bertha, opr W K Mills, b 339 W DeWald.
Bandt Charles F, varnisher Packard Co, b 2329 Lillie.
Bandt Fred W, contr, h 339 W DeWald.
Bandt Fred W, jr, fireman Penn Co, b 339 W DeWald.
Bandt Gustave, driver A E C Becker, b 339 DeWald.
Bandt Louise, b 339 W DeWald.
Bandt Wm, hoseman Engine Co No 8, h 2201 Fairfield av.
Bandtel George F, clk C C Schlatter Co, h 304 Masterson av.
Bandtel Herman, helper C C Schlatter & Co, b 304 Masterson av.
Bandtel Mary C, dom Hanna Homestead.
Banet Alexander, merchant police, h 80 Elizabeth.
Banet Alma F, b 1827 Winter.
Banet Edward, b 80 Elizabeth.
Banet Frank J, clk Perf Bis Co, b 80 Elizabeth.
Banet Jesse carp, b 2738 Hanna.
Banet Joseph, waiter, b 80 Elizabeth.
Banet Lillie, waiter J W Double, r 129 E Main.
Banet Mary L, b 80 Elizabeth.

Fort Wayne Electro-Plating Co. 1160 HANNA ST. PHONE 1572 All Kinds of Oxidizing and Brass Finishing

E. M. BALTES & CO. 808 Harrison Tel. 90. Lime, Stone, Cement, Lath, Plaster, Hair.

Fort Wayne Wind Mill Company 616-650 High St. This is the Mill for the farmer to buy and save expense of repairs and have power when most needed.

BELTING THE FORT WAYNE OIL AND SUPPLY CO.
108 WEST COLUMBIA STREET.

Bangert Bonifacius, lab, h 1033 Swinney av.
Bangert Clara V, opr Hoosier Mfg Co, b 1033 Swinney av.
Bangert Edward C, pattern mkr, b 1033 Swinney av.
Bangert Frank, clk, b 1033 Swinney av.
Bangert George A, clk Ft W E W, b 1033 Swinney av.
Bangert Joseph, lab Ft W I & S Co, b Centennial Hotel.
Bangert Peter J, appr, b 1033 Swinney av.
Bank Block, E Main, s e cor Court.
BANK OF WAYNE' (Sol Mier Co), 127 E Berry, Tel 985, (See right top lines.)
Banks Elmer E, clk Ft W I & S Co, h 1120 Nelson.
Banks H Alfred, brakeman, h 1320 W Main.
Banks Joseph, student, b 1120 Nelson.
BANNER LAUNDERING CO, Leggett & Bailey proprs, 1317 Calhoun, Tel 165. (See left side lines.)
Banning Carina C, b 1128 Washington boul W.
BANNING CARRIE B, Physician, 1128 Washington boul W, h same, Tel 1773.
Banning Dahlgren, student, b 1128 Washington boul W.
Banning Edmund P, phy, 1128 Washington boul W, h same

THE OLD NATIONAL BANK of FORT WAYNE, Cor. Calhoun and Berry Sts.

LIST OF DIRECTORS:

Clement F. App	Wm. K. Noble	A. Ely Hoffman	Frank H. Cutshall
Wm. A. Bohn	John C. Peters	Wm. E. Mossman	Chas. G. Guild
John W. Eggemann	John H. Bass	Henry C. Paul	G. Max Hofmann
Willis Hattersley	Stephen B. Bond	Geo. W. Pixley	John M. Landenberger
Gaylord M. Leslie	B. Fitzpatrick	Aug. E. C. Becker	Henry F. Moellering
			Edward M. Wilson

Banning Florida J, teacher, b 1128 Washington boul W.
Banta Charles W, foreman Wabash R R, b 1125 Fairfield av.
Banta George F, painter Wabash R R, b 426 Baker.
Banta Henry, painter Wabash R R, b 1913 Pine.
Baral Henry, saloon 1836 Calhoun, h 2015 Oakley.
Baral Herman, saloon 916 W Main, h w s Lindley av, nr Taylor.
Baral Johanna, (wid Jacob), h 1218 Swinney av.
Baral John, saloon, 1223 Maumee av, b 1218 Swinney av.
Baral John G, saloon, 1031 Broadway, h 828 Wilt.
Baral Martin, bartndr J G Baral, b 1218 Swinney av.
BARBER ASPHALT PAVING CO THE, Office 5 Schmitz Blk, 'Phones B 535, H 519, Yard Broadway and Wabash R R.
Barber Charles E, lab Ft W E Wks, h 909 Wilt.
Barber Edwin, brakeman Penn Co, h 2618 Walton av.
Barber Edwin C, (E L Barber & Son), r 22-23 Aldine blk.
Barber Edwin L, (E L Barber & Son), h 1221 Calhoun.
Barber E L & Son, (Edwin L and Edwin C), safes, 1221 Calhoun.

LADIES' OUTER GARMENT SHOP
BEN SCHLESINGER, 812 Calhoun St.
EXCLUSIVE NOVELTIES, SUITS, COATS, SKIRTS, WAISTS, FURS, PETTICOATS.

Romarys, Goeglein & Co. Hardware, Mill Supplies
Tel. 749. 125 EAST COLUMBIA ST.

HOFFMAN BROS CO. 800 W. MAIN ST.
HARDWOOD LUMBER VENEERS

WHITE NATIONAL BANK Interest Paid on Time Deposits
Safe Deposit Boxes Rented at $5 per annum.

Barber Frederick, student, b 122 Masterson av.
Barber Frederick J, clk R M S, h 2612 Clinton.
Barber Gertrude, nurse Hope Hospital.
Barber Josephine, (wid Horlow E), h 122 Masterson av.
Barber Paul, clk, b 1018 Washington boul E.
Barber Wm H, brakeman, h 451 W Williams.
Barbier Alfred, painter Penn Co, h 232 E Butler.
Barbier George W, mach Bass F & M Co, h over 225 E DeWald.
Barbour Margaret, (wid Myron F), h 822 E Jefferson.
Barcome Victor, b 1714 Howell.
Barcus Lake, helper, Wabash R R , b 456 Bass.
Bard Mary, (wid Samuel), h 126 W DeWald.
Barden Myra L, b 206 W Creighton av.
Barden Richard, brakeman, r 214 Baker.
Barden Wm N, engr Penn Co, h 206 W Creighton av.
Bardey Frank C, helper, h 312 Montgomery.
Bare Dora, housekpr, 1130 College.
Bare Heber, helper, h 2913 Gay.
Barker Clayton E, brakeman, h 324 E DeWald.
Barker Wm H, carp, h 1215 Thayer.

KODAK M. L. JONES, 112 WEST WAYNE ST., DEVELOPING and FINISHING, CAMERAS AND SUPPLIES.

Barks James, knitter W K Mills, h 118 Mechanic.
Barler George, boilermkr, b Centennial Hotel.
Barlow Fred E, driver F Eckart Pkg Co, b over 227 E Wayne.
Barlow Mabel, opr Boss Mfg Co, h over 227 E Wayne.
Barlow Michael, driver F Eckart Pack Co, b over 227 E Wayne.
Barmann Wm, boilermkr Penn Co, h 1222 St Marys av.
Barner Charles F, h 509 Montgomery.
Barner Henry C, saloon, 1034 Calhoun, h same.
Barnes Daniel, lab, h 319 Grand.
Barnes Edward A, supt Fort Wayne Electric Works, h 2401 Harrison.
Barnes George A, lab, h 1708 Fairfield av.
Barnes Herman E, b 319 Grand.
Barnes James C, porter Wabash depot, b 1708 Fairfield av.
Barnes Joseph, lab Ft W I & S Co., h 650 High.
Barnes Joseph jr, lather, h 1219 Lafayette.
Barnes Myrtle B, opr Boss Mfg Co, b 711 Walnut.
* Barnes Wm, lab, h 320 Brooklyn av.

H. Pfeiffer & Son LOWE BROS'. PAINT. Builders' Hardware. 109 EAST COLUMBIA ST.
CIGARS, TOBACCOS, SMOKER'S SUPPLIES M. J. BLITZ, 822 Calhoun St. TELEPHONE 479
Barr Street Foundry, Manufacturers of Building Columns, Iron and Brass Castings. General Job Work a specialty.
N.W. Cor. Barr & Duck Sts. WM. E. HARDEN, Propr.,

Albert Tompkinson, 1213 Calhoun Street
Phones { Store 205 / Residence 251
Dealer in PLUMBERS' STEAM and GAS FITTERS' SUPPLIES

Barnett Abraham G, (Barnett & Sons), h 118 E Wayne.
Barnett Ada, stenogr, b 508 E Suttenfield.
Barnett Byron H, (Barnett & Sons), h 220 Washington boul W.
Barnett Carl, lab Penn Co, h 227 Melita.
BARNETT CHARLES E, Physician and Surgeon, office hours 10 -11 a m, 1-3 and 7-8 p m, 902 Calhoun, Tel 185, res 918 Calhoun, Tel H 459.
Barnett Frances M, cash Wolf & Dessauer, b 508 E Suttenfield.
Barnett Henry, chipper Bass F & M Co, h 508 E Suttenfield.
Barnett James W, (Barnett & Sons), h 829 Webster.
BARNETT W WYNN, Physician and Surgeon, office hours 11-12 a m, 4-6 p m and evenings, 125 W Wayne, h same, both 'Phones 457.
Barnett Sue M, b 118 E Wayne.
BARNETT & SONS, (Abraham G, Byron H, James W), Proprs Ft Wayne Omnibus, Carriage and Baggage line, 114-118 E Wayne, both 'Phones 26.
Barney Tessie, h 1319 Taylor.

WOLF & DESSAUER
NORTHERN INDIANA'S GREATEST DEPARTMENT STORE
Nos. 119-121-123-125-127 WEST BERRY ST.

Barnhart, see also Bernard and Bernhard.
Barnhart Enoch R, lab Penn Co, h 1319 E Pontiac.
Barnhart John F, lab Penn Co, b 1319 Pontiac.
Barnhart Lydia, stripper Al Hazzard, b 1319 E Pontiac.
Barnhouse Charles L, butcher F J Sessions, b rear 1715 Calhoun.
Barnhouse James, driver, b rear 1715 Calhoun.
Barnhouse Wm E, lab O W Wks, h rear 1715 Calhoun.
Barnhouse Wm O, driver Pioneer Coal Co, h over 802 Barr.
Barr, see also Berr.
Barr Ernest J, mach hd Packard Co, h 2514 South Wayne
Barr Frank J, b 522 E Wayne.
Barr James H, police Penn Co, h 422 Baker.
Barr Mary A, (wid Thomas), h 1306 Jefferson.
BARR STREET FOUNDRY, Wm E Harden Propr, 402-416 Barr, Tel 1247.
Barr Street Market, s e cor Barr and Wayne.
Barr Walter A, repairer, b 315 W DeWald.
Barr Wm J, clk A R Walter & Co, h 315 W DeWald.
Barrand August, plasterer, h 619 Madison.
Barrand Christina, (wid Wm), h over 1927 Gay.

BUILDING MATERIAL
FORT WAYNE BUILDERS' SUPPLY CO.
812-822 HAYDEN ST.
PHONE 1511

POPULAR PARTICULAR
PRACTICAL PEOPLE
OFFICE AND SALESROOM
725 CLINTON ST. Phone 2259

R. B. GARMIRE. Room 302 Elektron Building Phone 1973
REPRESENTING
Underwood Visible Typewriter -- Standard Adding Machine
FULL LINE OF TYPEWRITING SUPPLIES.

SCHMIDT MY TAILOR.
221 EAST BERRY STREET. 'PHONE 810 MAIN.

Barrand Emma, opr Econ Glove Co, b over 1927 Gay.
Barrand Eugene L, lather, h 715 St Marys av.
Barrand Frank, lather, b 1841 Parnell av.
Barrand Frank, lather, h 1830 St Joe boul.
Barrand Ira, h 509 E Lewis.
Barrand John R, carp J Henry, h 305 E Jefferson.
Barrand Julius L, lather, h 1841 Parnell av.
Barrand Peter J, plasterer, h 13 Romy av.
Barrett, see also Bahret.
Barrett Florence, (F C Barrett &Co), b 1627 W Main.
Barrett Florence E, b 2325 Fairfield av.
Barrett Frederick C, (F C Barrett & Co), h 1627 W Main.
Barrett F C & Co, (Frederick C and Florence Barrett), grocers, 1436 W Main.
Barrett James M, (Barrett & Morris), h 2325 Fairfield av.
Barrett Walter O, draughtsman Bass F & M Co, b 2325 Fairfield av.
BARRETT & MORRIS' (James M Barrett, Samuel L Morris), Lawyers, 136 E Main, both 'phones 29.
Barrey, see also Barry and Berry.

BUSH PAPER BOX FACTORY
Manufacturers of All Kinds of
Paper Boxes, Sample Cases and Mailing Tubes
223 EAST COLUMBIA ST. Phone 495

Barrey John M, carp, h 221 W Pontiac.
Barrey Thomas C, helper Wabash R R, b 221 W Pontiac.
Barrey Wm M, cabinet mkr, Packard Co, b 221 W Pontiac.
Barringer Robert R, chemist Bass F & M Co, b 610 W Superior.
Barrow Frederick, salesman, b 226 Wood av.
Barrow George H, stone cutter Wm Geake, h 653 High.
Barrow John, watchman Perf Bis Co, h 2011 John.
Barrow Winfred D, b 653 High.
Barrus Gladys A, opr Boss Mfg Co, b 528 Fairmount pl.
Barrus Josephine, (wid Timothy), finisher Troy Laundry, h 528 Fairmount pl.
Barry, see also Barrey and Berry.
Barry Daniel, lab, b 1223 Van Buren.
Barry Helen M, opr W K Mills, b 1226 Hayden.
Barry John L, lab Penn Co, b 1226 Hayden.
Barry Owen, blksmith Penn Co, h 1226 Hayden.
Bart George, knitter, b 631 Knitters av.
Bart Louis L, tel opr N Y C & St L Ry, b 127 Baker.
Bartele Catherine, (wid Michael), h 443 Masterson av.
Bartele Margaret G, dress mkr, b 443 Masterson av.

C. C. Schlatter & Co. BUILDERS' HARDWARE 202-206 EAST COLUMBIA.
M. B. KNOUSE, 1930 CALHOUN STREET. We value our REPUTATION. WE GUARANTEE SATISFACTION
LUNCHES Regular Meals 15 Cents LODGING 25 CENTS
Railroad Restaurant, 1510 CALHOUN ST.

Order Centlivre Brewing Co.'s
SPECIAL LAGER BEER. ——— Home Phone 62

Bartell Robert R, electr Edmunds Con Co, h 1133 Elmwood av.
Bartels Addie, smstrs P G Kuttner, b 1203 McClellan.
Bartels Anna, (wid Wm), b 2435 Gay.
Bartels Bertha, milliner A Mergentheim, b 1203 McClellan.
Bartels C J, car bldr Penn Co, h 2325 Lillie.
Bartels Fred E, opr W K Mills, b 2435 Gay.
Bartels Henry C, bench hd Paul Mfg Co, h 1123 Maumee av.
Bartels Henry C, mach hd Ft W S & B Co, h 2435 Gay.
Bartels Johanna, (wid Frederick), h 1203 McClellan.
Bartels J Fred, clk S F Bowser & Co, b 2115 Smith.
Bartels Lydia, clk, b 1203 McClellan.
Bartels Mamie E, tailoress H C Meyer, b 1203 McClellan.
Bartels Mary, dom, 218 W Creighton av.
Bartels Wm, lab Fishack Plaster Co, b2141 Force.
Bartels Wm, lab h 2817 Gay.
Bartels Wm C, molder Bass F & M Co, h 1008 Hayden.
Bartenick Wm, contr, h 2622 Thomas.
Barter Arthur W, lab, b 1327 E Pontiac.
Barter George, boilermkr Wabash R R Co, b cor Bass and Fairfield av.

L. O. HULL WALL PAPER
630 CALHOUN STREET.

Barter Lot, lab Wabash R R, h 1325 E Pontiac.
Barth George, knitter W K Mills, h 1123 Polk.
Barth Wm (The Old Fort Distilling Co), (Barth, Staak & Blombach), h 1120 Oak.
BARTH, STAAK & BLOMBACH, (Wm Barth, Robert Staak, Otto Blombach), Architectural Sculptors and Plasterers, Studio 241 Pearl, Tel 1950.
Barthold, see also Berthold.
Barthold Frederick L, agt, h 1112 W Berry.
Barthold & Scherer, (F L Barthold, C W Scherer), real estate, 1 Arcade.
Bartholomew H P, cigar mkr, b National hotel.
Bartlett Simon S, agt Met Life Ins Co, h 1124 Lafayette.
Bartley Frank, barn man I S for F M Y, b same.
Bartling Arthur M, stenogr S F Bowser & Co, h 242 E Pontiac.
Barto Daniel, janitor court house, h 1117 Summit.
Barton Rosel, watchman, h 401 Bass.
Barts Albert, car bldr Penn Co, h 716 Buchanan.
BARVA BEN R. Real Estate and Loans, 19 Bank Blk, Home Tel 373, h 64 Spy Run av, Home Tel 906.

PAPER BOXES
We devote 3,000 square feet of floor space to the Manufacture of
Our Motto: GOOD WORK, QUICK SERVICE.

SAY! Do You Want to Buy Property? If So, Call On Me.
VAL ROCHOLL, 727 COURT STREET. TELEPHONE 49.

INCANDESCENT LAMPS and DESK FIXTURES.
ELECTRIC FAN MOTORS, SHADES AND GUARDS.
F. J. ZIMMERLY & CO.
PHONES 207.
1025 CALHOUN ST.

COAL BEST QUALITY FULL WEIGHT QUICK DELIVERY HOME SUPPLY CO. HOAGLAND AVE. AND WABASH R. R. PHONE 6030

Barva Frederick H, helper Penn Co, b 1201 Columbia av.
Barva Joseph F, real estate, h 1201 Columbia av.
Barva Loretta M, b 64 Spy Run av.
Barwiler Mary A, opr b 1234 Burgess.
Barwood John, printer, h over 129 W Columbia.
Base Christine, opr Boss Mfg Co, b 436 E Jefferson.
Base Louis, lab Bass F & M Co, b 436 E Jefferson.
Base Lydia, wid Joseph), h 1425 Clifton av.
Bash Charles S, pres Bash Pkg Co, pres Mayflower Mills, pres Home Tel & Tel Co, pres Wayne Oil Tank Co, vice pres S Bash & Co, h 1114 W Wayne.
Bash Charles S, jr, mngr Bash Pkg Co, b 1114 W Wayne.
Bash Daniel F, sec S Bash & Co, h 918 W Berry, Tel 269.
Bash Edward J, car bldr Penn Co, r 1409 Fairfield av.
Bash Harry E, sec-treas and genl mngr Mayflower Mills, vice pres The Edmunds Electric Construction Co, b 1122 W Wayne.
Bash Packing Co, Charles S Bash pres, Charles S Bash jr, mngr, Lloyd D Metz supt, 10-20 Hanover.
Bash Solomon, pres S Bash & Co, h 1122 W Wayne, Tel 10.

THE PEOPLE'S STORE
FORT WAYNE'S GREAT POPULAR DRY GOODS AND CLOAK HOUSE
LADIES' SHOES, MILLINERY, CHINA, GLASSWARE, Etc., Etc.
PRICES ALWAYS LOWER THAN ANYWHERE ELSE.

BASH S & CO' Solomon Bash Pres, Charles S Bash Vice Pres, Daniel F Bash Sec, Peter D Smyser Treas, Produce, Corn and Seeds, 122-124 W Columbia, Tel 63.
Bash Willis, b 1122 W Wayne.
Bashara George, fruits, 223 E Main, b 1524 N Clinton.
Bashara Joseph, trav agt, h 114 W Superior.
Bashara Salem, notions 223 E Main, h 1524 N Clinton.
Bashelier Charles C, helper F Parrott, b 514 5th.
Bashelier Hazel, asstNellie B French, b 514 5th.
Bashelier Louis, r over 226 E Columbia.
Bashelier Wm Q, brakeman G R & I R R, h 1323 E Pontiac.
Bass Block, 809-813 Calhoun.
BASS FOUNDRY & MACHINE CO THE, John H Bass, Pres; C T Strawbridge, Sec; F S Lightfoot, Treas: R J Fisher, Asst Treas; Car Wheels, Railroad Castings and General Machinery, Hanna and Wabash Ry. 'Phones H 6193, B 193.
BASS JOHN H, Pres First National Bank, Pres Bass Foundry and Machine Co, Pres Ft Wayne Foundry and Machine Co, h Brookside, Tel 198 and 435 W Berry. Tel 75.

ALL KINDS OF Door AND Window Frames MADE BY THE DietherLumberCo. 208-218 E. Superior St. FORT WAYNE, IND.

CARLENWOOD HOTEL ONLY ONE SQUARE SOUTH OF PENN. AND WABASH DEPOTS $1.25 per day

M. F. Kaag & Sons 105 EAST COLUMBIA. SELL SILVERWARE AND CUTLERY.

The Randall Wheel Co. HEADQUARTERS FOR Automobiles, BICYCLES Sporting Goods
216-218 West Berry Street

Bassett Charles W, cabinet mkr Packard Co, b 369 Baker.
* Bassett Elias, cook Wabash R R , h 225 Melita.
Bassett Guy T, mngr, b 920 Lincoln av.
Bassett John M, lumber, h 920 Lincoln av.
Bassett Wm O, mach Penn Co, h 1123 Hayden.
Baster Theresa M, b 2033 Calhoun.
Bastian Jacob, clk White Fruit House, h 952 E Wayne.
Bastues Jessie L, b 118 W Creighton av.
Bastues John, molder W Gas Con Co, h 1329 E Lewis.
Bastues Josephine, b 118 W Creighton av.
Bastues Martin G, molder K M Mfg Co, h 118 W Creighton av.
Batchelder Jesse S, conir 607 Washington boul E, h same.
Batchelder Jesse S, jr, clk, h 1422 Lillie.
Batchelder Nicholas J, inspr, b 1330 N Harrison.
Bates Alonzo G, clk, b 464 E Taber.
Bates Arthur P, paper hanger A H Crawford & Son, b 2317 Oliver.
Bates Charles W, gardener, b Lynn av 2 w of Bush.
Bates Clemens F, clk, h 2530 Maumee av.

Geo. W. McKee, Allemannia, American, North River
131 EAST BERRY STREET. TEL. 639

Bates Edward L, b 464 E Taber.
Bates Elmer E, horseshoer Freistroffer & Son, h 1140 Franklin av.
Bates Emma M, opr, b 631 Knitters av.
Bates Eveline G, (wid Wm H), b 2323 Broadway.
Bates Geary S, lab, b 464 E Taber.
Bates Grover T, iron wkr, b 802 W Jefferson.
Bates Henry L, (Haag & Bates), h s e cor Barr and 7th.
Bates John W, driver Home Supply Co, b 2317 Oliver.
Bates Louis C, driver Home Supply Co, b 2317 Oliver.
Bates Lucurges E, carp Penn Co, h 464 E Taber.
Bates Maggie I, b 464 E Taber.
Bates Mary G, b 333 E Wayne.
Bates Otis, helper Par Mfg Co, b s e cor Barr & 7th.
Bates Sarah E, (wid John F), h 2317 Oliver.
Bates Stella M, clk Rurode D G Co, b 1024 Washington boul E.
Bates Wm F, blksmith, h 1352 Eliza.
Bates Wm F, butcher, b 2530 Maumee av.
Bates Wm G, police Penn Co, h 1211 Harrison.
Bathe Rev John H, vicar in general and chancellor of the

ICE and COAL
For prompt delivery, uniform size ice and all kinds of Coal. Telephone
CONSUMERS' ICE COMPANY
Jackson and Nickle Plate. Both Phones 594

Fancy Newell Posts
STAIR WORK OF ALL KINDS MADE BY The Diether Lumber Co.
208-218 E. Superior St. FORT WAYNE, IND.

L. I. DIEHL
712 BARR
Agent for High and Low Pressure Boilers and Steam Heating Supplies

S. W. HULL Wall Paper, Window Shades, Mixed Paints, Artists' Materials, Etc.
BELL 250--PHONES--HOME 250
613 CLINTON STREET

diocese of Fort Wayne, h 1140 Clinton, 'Phones H 352, B 253.
Batson Winford H, clk, b 1128 Barthold.
Battenberg George F, carp, b 518 Madison.
Battershall Jennie, matron I S for F M Y, b same.
Baty Georgia, opr W K Mills, b 816 W Superior.
Baty Wm E, mach hd Paul Mfg Co, h 816 W Superior.
Bauch Edward, helper, b w s Riedmiller av 7 s Taylor.
Bauch Garland, lab Horton Mfg Co, b 1351 Guthrie av.
Bauch Henry, lab Horton Mfg Co, b w s Riedmiller av, 7 s of Taylor.
Bauch Oscar L, painter Horton Mfg Co, b w s Riedmiller av 7 s Taylor.
Bauer, see also Baugher and Bower.
Bauer Frederick, saloon, 819 E Pontiac, h cor John and Pontiac.
Bauer Herman, foreman W K Mills, r 1212 W Main.
Bauer Jacob J, molder Menefee Foun Co, h 2133 Force.
Bauer Jennie B, (wid John T), b 716 Ewing.
Bauer John J, foreman Ft W E Wks, h 340 W Jefferson.

The Citizens' Trust Co. Cor. Clinton and Berry Streets.
With a Capital of $200,000 is a safe place to deposit your money. 4 per cent. paid on any amount. LOANS made on Real Estate or Collateral Security.

Bauer Kajetan J, (K J Bauer & Son), druggist, 1425 Wells, h 210 Douglas av.
BAUER K J & SON, (Kajetan J and Lawrence M), Real Estate, Insurance and Loans, 717 Clinton, Tel 263.
Bauer Lawrence M, (K J Bauer & Son), b 210 Douglas av.
Bauer Milton, appr Bass F & M Co, b 2133 Force.
Bauer Theresa M, b 210 Douglas av.
Bauer Tracy W, mach Ft W E Wks, h 746 W DeWald.
Bauerle John F, watchmkr A Bruder, h 1322 W Jefferson.
Bauermeister Carl, molder Bass F & M Co, h cor Pontiac and Alexander.
Bauermeister Wm, molder Bass F & M Co, h over 709 Buchanan.
Baugher, see also Bauer, Bougher and Bower.
Baugher Jacob, h 2205 Winch.
Baugher Louis, sawyer Wayne S & B Co, b 2205 Winch.
Baugher Mary C, b 2205 Winch.
Baughman, see also Bowman.
Baughman Bert, engr N Y C & St L R R, h 802 Huffman.
Baughman Edward T, helper Paul Mfg Co, b rear 529 4th.

Banner Laundering Co., 1317 CALHOUN STREET. Phone No. 165.

KELSEY, F. W., 10 ARCADE
Household Specialties, Steam Cookers, Vapor Burners for Cook Stoves. All Kitchen Furniture.
TELEPHONE 2328

EXHAUST STEAM HEATING
FORT WAYNE STEAM SPECIALTY CO.
Factory 1318-1322 Erie
Office 235 E. Columbia St. Phone 1857

ANTON RIEG SEWER CONTRACTOR
664 PUTNAM STREET

Baughman Eva M, (wid Harvey), teacher Clay School, b 1803 Monroe.
Baughman Jeremiah S, h 518 Kinnaird.
Baughman John E, bartndr, h 1613 Orchard.
Baughman Mary, attend I S for F M Y, b same.
Baum Charles F, h 1219 W Main.
Baum Harry E, flagman, h 1146 W Main.
Baum Henry (S Baum & Co), h 431 Baker.
Baum James, clk, h 903 W Berry.
Baum Joseph, mngr Indiana Mortgage Loan Co, h 536 Washington boul W.
Baum Samuel, (S Baum & Co), h 903 W Berry.
Baum S & Co, (Samuel and Henry Baum), produce, 615 Harrison.
Baumann Henry, caller, b 1127 W Berry.
Baumann John, lab Bass F & M Co, h 2350 Gay.
Baumann Mary, (wid John), h rear 708 W Superior.
Baumann Mrs Minnie, dom, 1127 W Berry.
Baumann Paul, mach Ft W Box Co, b 708 W Superior.
Baumgardt Louise, teacher b 817 W Jefferson.

BUY STOVES, RANGES AND FURNACES OF
SEAVEY, The Hardware HUSTLER. 119 and 121 W. MAIN ST. Both Phones 149.

Baumgart Max, baker, 1933 Fairfield av, h same.
Baumgratz Charles, lab Bass F & M Co, h 451 Boltz.
Baus, see also Boes.
Baus Adam, knitter, h 1031 Archer av.
Baus Adam, knitter, h 1817 St Marys av.
Baus Adam, jr, knitter b 1817 St Marys av.
Baus August, knitter W K Mills, b 1817 St Marys av.
Baus Bertha, opr S M Foster, b 1825 Force.
Baus Charles, uphlr, b 428 Brooklyn av.
Baus Elizabeth, candy mkr, b 1817 St Mary av.
Baus Fred, helper Wabash R R , b 1825 Force.
Baus Frederick, furniture repr, 428 Brooklyn av, h same.
Baus George, opr W K Mills, b 1817 St Marys av.
Baus Katie, smstrs S M Foster, h 1825 Force.
Bauserman Mabel, b 1016 W Wayne.
Bauslaugh Dina, opr W K Mills, b 1211 Elm.
Bauslaugh Maria C, (wid Henry A), h 1211 Elm.
Bauss Conrad, mngr Maumee Valley Coal Co, h 1032 E Wayne.
Baxendale Wm, heater Ft W I & S Co, h 1121 Taylor.
Baxter Alexander M, sec and treas Wayne Oil Tank Co, h 806 Columbia av.

LADIES OUTER GARMENT SHOP
BEN SCHLESINGER, 812 Calhoun St. EXCLUSIVE NOVELTIES, SUITS, COATS, SKIRTS, WAISTS, FURS, PETTICOATS.
DR. RUSH THE REGISTERED OSTEOPATH
Tel. 589. Suite 49-50-51 Pixley-Long Building. Res. 810 W. Wayne Street. Diseases Cured. Examination Free Monday, Wednesday, Thursday & Saturday
HENRY F. FRANKE. 730 BARR STREET. TELEPHONE 672.
GAS FIXTURES AND MANTLES. Res. Phone 1547.

Tri-State Building, Third Floor
Above Western Union Telegraph Office. **The Fort Wayne School of Telegraphy** gives complete Railroad and Commercial courses. **LE ROY HARTZLER, President**

Baxter Belle, dress mkr, b 16 Emily.
Baxter Benjamin F, engr, h 2617 Indiana av.
Baxter Mrs. Cassandra A, h 1701 Fletcher av.
Baxter Charles G, brakeman, h 1425 Boone.
Baxter Clarence E, carp, Penn Co, h 1401 Grant av.
Baxter Cyril C, brakeman Penn Co, b 1701 Fletcher av.
Baxter Edith R, music teacher, 1110 Wilt, b same.
Baxter George D, trav agt F P Wilt Co, h 626 E Jefferson.
Baxter Ira E, brakeman Penn Co, b 1701 Fletcher av.
Baxter James, mach, h 16 Emily.
Baxter Thomas, engr, h 1110 Wilt.
Baxter Wm E, fireman Penn Co, b 1715 Calhoun.
Bayer, see also Baer, Baier, Bair, Beyer and Boyer.
Bayer Anna, (wid Jacob), h 341 W DeWald.
Bayer Coony, pres Coony Bayer Cigar Co, h 24 Spy Run av.
Bayer Coony Cigar Co, Coony Bayer, pres; Wm A Bayer, treas; Fred Bayer, sec; cigar mnfrs, 302 E Wayne.
Bayer Dora, (wid Michael), h 1511 Sherman.
Bayer Frederick, sec Coony Bayer Cigar Co, b 1511 Sherman.

STOVES AND CROCKERY
129 East Berry. 726 Clinton. Tel. 1641.
Fort Wayne Outfitters Co.

Bayer George, carp, h 947 Home av.
Bayer John, real estate, b 1511 Sherman.
Bayer Joseph, carp, h 1330 Hugh.
Bayer Lena, opr, b 714 3rd.
Bayer Wm A, treas Coony Bayer Cigar Co, h 525 High.
Bayless Albert, b 2447 Gay.
Bayless Absolom, tmstr Bass F & M Co, h 2447 Gay.
Bayless Elmer, driver Home Supply Co, h 2447 Gay.
Bayless Gustavus E, lumber, h 378 Baker.
Bayless Ida, dom J F Vordermark, b 2447 Gay.
Bayless Jennie N, b 626 W Superior.
Bayless Leahett, (wid Gustavus S), h 626 W Superior.
Bayless Ralph, tmstr Bass F & M Co, b 2447 Gay.
Bayless Roy, lab Perrine Armstrong Co, b 2447 Gay.
Bayless Thomas, heater Ft W I & S Co, h 1202 Michigan av.
Baysinger James A, carp, Wabash R R, h 112 Chestnut av.
Beaber, see also Bieber.
Beaber Abram W, cashier County Treasurer, b 1821 Fairfield av.
Beaber Daniel, carp Tom Snook, h 121 W DeWald.

H. Pfeiffer & Son. KEYSTONE WRINGERS. WASHING MACHINES. Pocket Knives and Scissors. 109 E. Columbia Street

RYAN DETECTIVE AGENCY 134 EAST BERRY STREET. OFFICE H. 2038 RESIDENCE B. 717

ACME CEMENT and WINDSOR CEMENT FOR PLASTERING. Kruse & Busching Phone 241. 321-323 E. Superior St.

BANK OF WAYNE, SOL. MIER CO., PROPRS
127 EAST BERRY STREET.
Gilt Edge Real estate. Mortgages Sold, Netting the Investor FIVE per cent. Annual Interest. Interest and Principal Collected Free of Charge.
HOME PHONE, 1985 - - - - - - - BELL 318

Beaber D Lafayette, carp, h 1821 Fairfield av.
Beaber Gertrude, b 1912 Broadway.
Beaber Jacob, carp Tom Snook, h 1912 Broadway.
Beach Charles, interne Hope Hospital, b same.
Beach Cornelia A, teacher McCullock School, b 815 Broadway.
Beach Dora, (wid Fred J), h 1802 Fairfield av.
Beach Ezra B, mach Penn Co, b 1332 Clay.
Beach Florence, opr W K Mills, b 1608 Marion.
Beach Frederick E, foreman L E & W R R, h 1608 Marion.
Beach George W, appr Wabash R R, b 1129 E Lewis.
Beach Mrs Jennie, opr Boss Mfg Co, h 1129 Wells.
Beach John H, lab, h 536 5th.
Beach Lillian, opr W K Mills, b 1608 Marion.
Beach Myrtle, b 1802 Fairfield av.
Beadell Fannie C, b 351 W Woodland av.
BEADELL HENRY, (Peoples Store), h 351 W Woodland av, Tel 6522.
Beadell Mrs Mary, r 1010 Fulton.
Beadell Nathaniel E, mngr Peoples Store, h 717 E Wayne.

SIEMON & BROTHER, WALL PAPER, WINDOW SHADES.
714 (50) CALHOUN STREET.
OPPOSITE COURT HOUSE.

BEADELL & CO, (Henry Beadell, John Porteous, Archibald Mitchell), Proprs The People's Store, Dry Goods, Cloaks, Millinery, Shoes, China and Glassware, etc, 110-114 E Berry, Root Memorial Bldg, 'Phone 576, (See left center lines).
Beagle Hattie, prof nurse, b 514 Madison.
Beahler, see also Behler.
Beahler John E, insurance, 22 Bank blk, h 706 Harmer.
Beall Charles, med interne I S for F M Y, b same.
Beall Frank D, clk N YC & St L Ry, h 519 Washington boul W.
Beals Thomas C, mach Penn Co, h 1036 Columbia av.
Beam Calvin E, cutter S Freiburger & Bro, h 9 Harriet av.
Beam Clarence E, finisher, r 201 Washington boul W.
Beam Della, opr, b 9 Harriet av.
Beam Finley, lab, b 9 Harriet av.
Beam Harry, solr, h 215 E Wayne.
Beam Mattie A, opr Bass Mfg Co, b 80 Prospect av.
Beamer, see also Biemer.
Beamer Abraham, h 1440 St Joe boul.
Beamer Blanche, dress mkr, b 1440 St Joe boul.

HOI HAUSS
ENGINEER and CONTRACTOR
No. 6 ARCADE
DANIEL F.
PHONE 1932

CHICAGO RUG COMPANY. RUGS.
RUGS FROM OLD AND NEW CARPETS MADE TO ORDER.
H. C. SPRINGER,
Cor. Wells and Superior Sts
TELEPHONE 282.

COAL Best Quality Blacksmiths' Coal WOOD
AT W. M. WELLS' YARDS, Corner Clay and Old Fort Place. Telephone 1304

FOR FINE TAILORING SEE **Frankel,** 133 W. Berry St. PHONE 1170 Whatever is New In Material or Cut or Style WE HAVE IT

Beamer Charles, tmstr, b 1440 St Joe boul.
Beamer Cleo E, opr W K Mills, b 1440 St Joe boul.
Beamer George G, h 1825 Alliger.
Beamer Harry, lab, b 1825 Alliger.
Beamer Nettie A, b 1825 Alliger.
Beamer Perry, lab Fishack Plaster Co, b 1825 Alliger.
Beamer Roxie, dom, 350 W Berry.
Beamer Vernor O, opr Penn Co, h 2415 Thomas.
Beard, see also Baird.
Beard Charles W, brakeman,h 827 W Jefferson.
Beard George W, carp Fred Eckart Pkg Co, b 1007 Herman.
Beard Grace Mrs. clk Troy Laundry, b 449 Baker.
Beard John C, police Penn Co, h over 332 W DeWald.
Beard Manius C, car bldr Penn Co, h 2406 Euclid.
Beard Pearl A, engr Mon Dairy Co, h 1007 W Main.
Beard W E, fireman N Y C & St L R R, b 1218 W Main.
Bearinger Bessie L, b over 1922 Calhoun.
Bearinger George W, clk Wabash R R , h over 1922 Calhoun.
Bearinger Harry L, clk Penn Co, b over 1922 Calhoun.

This Book Was Bound By FORT WAYNE PAPER AND BLANK BOOK CO.
214-216 E. Main Street. Phone 940.

Bearinger Josie L, b over 1922 Calhoun.
Bearman Fred H, lab Penn Co, h n e cor Pioneer and New Haven av.
Bearman Katie, dom, 1134 W Berry.
Bearman Lizzie, dom Concordia College.
Beasey George, cigar mkr Al Hazzard, r 222 E Wayne.
Beaston Blanche, opr Boss Mfg Co, b 100 Riverside av.
Beaston Herbert G, clk W L Douglas Shoe Co, b 58 Wagner.
Beaston Willard S, meter reader Ft W Gas Co, h 60 Wagner.
Beaton James L, caller, b 1006 Eliza.
Beattie Caroline, clairvoyant 303 E Lewis, h same.
Beattie Elizabeth C, dress mkr, b 2815 Calhoun.
Beattie Hannah, (wid Hugh), b 303 E Lewis.
Beattie James W, trav agt, h 303 E Lewis.
Beattie Jeannette, (wid Wm), h 2815 Calhoun.
Beattie Joseph, lab, b 1430 Wells.
Beattie Margaret V, b 2815 Calhoun.
Beattie Neil Mc C, lab Penn Co, b 2815 Calhoun.
Beattie Walter, lab Penn Co, h 2831 Jane.
Beattie Wm A, boilermkr, b 2815 Calhoun.
Beaty Edna, b 1127 Washington boul W.

C. C. Schlatter & Co. MILL SUPPLIES. Paints, Oils and Varnishes.

TRUCKMEN, MOVING PIANOS A SPECIALTY. 506 HOLMAN. Bell Phone 753; Home 1573.

STEAM HEATING INSTALLED
National Mill Supply Co.
PHONE 2332 233 EAST COLUMBIA STREET.

Order Centlivre Brewing Co.'s
SPECIAL LAGER BEER Home Phone 62

Beaty John, fireman Penn Co, h 1337 Wabash av.
Beaty Victor H, propr Collins Ice Cream Co, h 1127 Washington boul W.
Beauchot Nora, dom, Concordia College.
Beaudoin Edward, cigar mkr, b 919 Lafayette.
Beaver Allen A, clk Rothschild Bros, b 940 Liberty.
Beaver Chapel, n w cor Cottage and Indiana avs.
BEAVER CHARLES B, Agent U S Express Co, h 927 Columbia av, Tel 708.
Beaver Edwin L, bkkpr Ind Rd Mach Co, h 921 Columbia av.
Beaver Elizabeth, (wid Joseph), h 1421 Barthold.
Beaver George, molder Central Foun Co, b 1421 Barthold.
Beaver Harry, driver Brown Trucking Co, b 927 Columbia av.
Beaver Hugh M, clk Wolff Bros, h 953 E Wayne.
Beaver Minnie, b 1217 Washington boul W.
Beaver Montgomery G, propr Ft Wayne Lumber Co, h 2015 Broadway.
Beaverson Walter, butcher Edwin Rich, h over 1817 Lafayette.

FIRST NATIONAL BANK
CAPITAL AND SURPLUS, $476,000
We Invite a Portion of Your Account.
J. H. BASS, President — C. H. WORDEN, Vice-President
H. R. FREEMAN, Cashier — J. H. ORR, Assistant Cashier

Beberstein Charles M, opr W K Mills, b 1636 High.
Beberstein George A, opr W K Mills, b 1636 High.
Beberstein George W, contr, h 1636 High.
Beberstein Maggie, opr W K Mills b 1636 High.
Bechtel Levi, clk, r 124 W Berry.
Bechtel Sylvanus B, adv mgr S F Bowser & Co, h 2330 Thomas.
Bechtol Eva M, b 1314 Guthrie.
Bechtol Frank A, lab, b 1412 Washington boul W.
Bechtol John G, engr Penn Co, h 1412 Washington boul W.
Bechtol Lulu, student, b 1412 Washington boul W.
Bechtol Mabel, b 1412 Washington boul W.
Bechtol Wm P, mach S F Bowser & Co, b 1412 Washington boul W.
Bechtold Joseph W, trucker, b 1330 Walton av.
Bechtold Lena E, clk G Herrmann, b 1330 Walton av.
Bechtold Louis, h 1522 Maumee av.
Bechtold Margaret E, b 1330 Walton av.
Beck Abraham R, barber 1122 St Mary's av, h 427 W Superior.

Mrs. F. C. Spiegel, CORRECT Styles in MILLINERY
No. 1006 BROADWAY

AL. HAZZARD'S "NATIONAL" 10 CT. CIGAR

AL. HAZZARD'S "GOLD SEAL" 5c STRAIGHT.

W. E. DOUD Exclusive Real Estate Agent
Home Phone 253.
Over Old National Bank

KRUDOP Delivers Promptly THE BEST COAL and COKE
Cor. Francis and Hayden. Both Phones 135

L. A. MOSS & CO. PAINTS, OILS and VARNISHES GLASS. 131 E. Columbia St. Phone 314

Beck Ambler L, mngr Ft Wayne Loan Co, h 207 W Butler.
Beck Barbara C, (wid Henry), h 1313 Rockhill.
Beck Charles, clk J M Stouder & Co, h 1213 Park av.
Beck Emma, opr Boss Mfg Co, b 1226 Wilt.
Beck Frank W, agt Smith Premier Typewriter Co, r 331 W Main.
Beck George L, clk D L Benton, b 1226 Wilt.
Beck John, iron wkr Ft W I & S Co, h 1924 W Main.
Beck Leopold, carpet weaver 1018 Barr, h same.
Beck Louis M, jeweler 911 Calhoun, h 417 E Jefferson.
Beck Margaret M, (wid Carl), h 1226 Wilt.
Beck Marie, b 1226 Wilt.
Beck Mattie J, cook I S for F M Y, b same.
Beck Minnie C, opr, b1313 Rockhill.
Beck Susannah C, (wid Wm L), h 427 W Superior.
Beck Wilhelmina, clk b 1226 Wilt.
Beck Wm G, engr Penn Co, h 1309 Rockhill.
Beck Wm P, sec and treas The George DeWald Co, b 609 Lavina. av.
Becker, see also Baker.

Fort Wayne Infirmary of OSTEOPATHY
Diseases Cured. Dr. W. H. Johnston, Osteopathic Physician. Over First National Bank.
Res. Home Phone 6534; Office Phone 1529. (LICENSED.)

Becker Abbott Z, engr N Y C & St L R R, h 421 4th.
Becker Anthony A, inspr Penn Co, b 608 Lasselle.
Becker August D, driver, h 1112 Liberty.
BECKER AUGUST E C, Dry Goods, Groceries and Provisions 2028-2030 Fairfield av, Tel 6352, h 425 W Williams, Tel 6358.
Becker Carl H, blk smth, b 1430 Eliza.
Becker Charles, stone cutter, h 1227 Lillie.
Becker Charles E, clk Ft W E Wks, b 1335 Huestis av.
Becker Charles F, (F Becker & Bro), b 111 Washington boul E.
Becker Christina, opr Par Mfg Co, b 522 Buchanan.
Becker Conrad, sausage mkr Fred Eckart Packing Co, h 522 Buchanan.
Becker Conrad jr, helper Singmaster Printing Co, b 522 Buchanan.
Becker Elizabeth, (wid Louis), b 2605 Gay.
Becker Elizabeth, opr Par Mfg Co, b 522 Buchanan.
Becker Emma L, bkkpr Ft W Gas Co, b 822 W Berry.
Becker Emma M, clk A E C Becker, b 424 W Williams.
Becker Ernest, milk dealer, h Walton av, 4 s of Pontiac.

MONUMENTS C. BRUNNER 436 WEST MAIN ST. TEL. 1957.

Fred Weibel, Wood & Steel Wind Mills
133 West Main Street -:- WELL DRILLER

Straus Bros. & Co. DEALERS IN FARM LANDS
No. 805 Calhoun St. New Aveline Block. Telephones; Home 1838: Bell 346. Call or Write for Booklet.

Becker Frank L, boiler mkr K M Mfg Co, b 608 Lasselle.
Becker Frederick, (F Becker & Bros), h 111 Washington boul E.
Becker Frederick & Bro, (Frederick and Charles F), blacksmiths, 113 Washington boul E.
BECKER GEORGE E, Agent Adams Express Co, h 915 E Wayne.
Becker Henry, b 1008 Madison.
Becker Henry A, lab, b 1121 Jones.
Becker Henry F, h 1121 Jones.
Becker Henry W, clk Board of Public Wks, h 1014 E Jefferson.
Becker John L, mach hd Wabash R R, h 2609 Gay.
Becker Joseph F, clk Geo DeWald Co, h 2605 Gay.
Becker Lawrence F, mach K M Mfg Co, h 517 St Martins
Becker Lorenz, stone mason, h 608 Lasselle.
Becker Louis, lab, b 303 Esmond.
Becker Louis C, boiler mkr, h 303 Esmond.
Becker Magdalene, stenogr Phys Defence Co, b 1014 E Jefferson.
Becker Margaret, stenogr S C S Wks, b 1014 E Jefferson.

Packard PIANOS IN ALL THE LATE STYLES ON EXHIBITION AT OUR RETAIL WARE ROOMS, 930 CALHOUN STREET

Becker Mary, b 111 Washington boul E.
Becker Mary E, (wid Charles), b 606 W Creighton av.
Becker Mary T, b 608 Lasselle.
Becker Minnetta M, b 421 4th.
Becker Minnie, b 111 Washington boul E.
Becker Olga, (wid John J), b 1335 Huestis av.
Becker Paper Co, Philip Danehy mngr, 127 E Columbia.
Becker Rudolph A, lab Penn Co, b 1430 Eliza.
Becker Sophia, b 822 W Berry.
Becker Theodore H, bench hd Ft W E Wks, b 425 W Williams.
Becker Theresa C, b 522 Buchanan.
Becker Theresa T, stenogr Frank D G Co, b 608 Lasselle.
Becker Wilhelmina, (wid Christian), h 822 W Berry.
Becker Wm A, fireman N Y C & St L R R, b 421 4th.
Becker Wm H, hostler C H Rippe, b 1121 Jones.
Beckes, see also Backes.
Beckes Amelia, b 16 Randolph.
Beckes Catherine, b R F D 10.

Koch Construction Company
Sanitary Plumbing, Gas and Electric Fitting, Electric Wiring and Steam or Hot Water Heating
110-112 W. Jefferson near Calhoun

Red Line Messenger Service We deliver invitations, letters, statements, etc., to addresses cheaper than postage.
Office--Room 17 Arcade. Home Phone 864.

The Fort Wayne News The Only Fort Wayne Newspaper which
Publishes Sworn Statements of Circulation.

George Jacobs LEADING MUSIC HOUSE. 929 Calhoun St.

Refinish Brass Beds, Stoves, Gas and Electrical Fixtures, Etc.
Fort Wayne Electro-Plating Co. 1160 HANNA STREET PHONE 1572.

Beckes Edith, b R F D 10.
Beckes Jacob, saloon, 1309 Lafayette, h same.
Beckes Jennie E, dom 415 Old Fort Pl.
Beckes John, saloon Bluffton rd, R F D 10.
Beckes John L, caller, b 1309 Lafayette.
Beckes Peter, h 16 Randolph.
Beckes Peter G, b 1309 Lafayette.
Beckett Wm, helper Centlivre Bros, b Frank Bogash.
Beckman, see also Bachman and Bockman.
Beckman Amelia, dom, 2409 Harrison.
Beckman Christian, feed yard, b 609 Barr.
Beckman Clement M, finisher Packard Co, b 138 E Pontiac
Beckman Edward H, clk County treasurer, h 535 E Jefferson.
Beckman Ellen M, (wid John), h 138 E Pontiac.
Beckman Emma, b Perth 1 s of New Haven av.
Beckman Florence, b 138 E Pontiac.
Beckman George, lab Penn Co, b Perth 1 s of New Haven av.
Beckman Henry J, helper Penn Co, b 117 Madison.

Wayne Dry Goods Co., Dress Goods, Silks, Satins, Trimmings and Linings. 904 CALHOUN STREET

Beckman John J, helper Penn Co, h 2403 Lafayette.
Beckman Mathias, cutter S Freiburger & Bro, b 508 Madison.
Beckmann George, saloon 2101 Force, h same.
Beckmann Martin, mach hd O W Wks, b 610 Walnut.
Beckstein Mrs Amelia, cutting school 2126 Calhoun, b 334 W DeWald.
Beckstein Henry, helper Wabash R R, h 334 W DeWald.
Beckstein John, h 832 Lake av.
Beckstein John G, engr G R & I R R, h 431 E Creighton av
Becquette Elizabeth, (wid John), h 2720 Hoagland av.
Becquette Elizabeth C, forelady, b 2720 Hoagland av.
Becquette Henry G, engr, h 914 Clay.
Becquette Theresa, b 2720 Hoagland av.
Becraft W Hudson, b 201 Washington boul W.
Bedson Clarence W, ins agt, b 305 E Jefferson.
Bedwards Addison L, mach Penn Co, b 323 E Lewis.
Bedwards Herbert W, appr, b 323 E Lewis.
Bedwards Minnie, (wid Wm), h 323 E Lewis.
Beebe Almana, b 336 E Berry.
Beebe Charles H, h 336 E Berry.

E. M. BALTES & CO. Lime, Stone, Cement, Or any other Building Material. 308 HARRISON. TEL. 90.

Fort Wayne Wind Mill Company 616-650 High St. This is the Mill for the farmer to buy and save expense of repairs and have power when most needed.

Mill Supplies. The Fort Wayne Oil and Supply Co. 108 W. Columbia St.

Beebe Eva L, prin McCulloch School, b 336 E Berry.
Beecher Emma, b 332 W DeWald.
Beekner Andrew M, lab, b 1009 Cochran.
Beekner Charles E, painter, b 1009 Cochran.
Beekner Conrad, carp, h 1009 Cochran.
Beekner Frank C, painter, b 1009 Cochran.
Beekner Harry, elev opr G T Pidgeon Millinery Co, b 1009 Cochran.
Beerman Carrie, stenogr Ohio-Western Grain Co, b 11 Rumsey av.
Beerman Charles, horse shoer Kaough & Ersig, b 11 Rumsey av.
Beerman Frederick, foreman E Gilmartin, h 1323 Boone.
Beerman Harry, student, b 806 E Lewis.
Beerman John E, rural letter carrier P O, h 11 Rumsey av.
Beers Daniel N, b 735 W Berry.
Beers George W, office 3rd floor Hamilton National Bank bldg, Tel 440, h 735 W Berry, Tel 506.
Beers Harry C, foreman Ft W E Wks, b 2425 Fairfield av.
Beery Clarence E, stenogr Pickard Bros, b 308 Montgomery.

The Old National Bank of Fort Wayne
Cor. Calhoun and Berry Streets.
CAPITAL, $350,000. - - - - SURPLUS, $140,000
HENRY C. PAUL, Pres. CHAS. E. BOND, Cash. G. A. SCHWEGMAN, Ass't Cash.

Beery Edwin W, motorman Ft Wayne & Wabash Valley Trac Co, b 121 Dawson.
Beery Wilson F, condr Ft Wayne & Wabash Valley Trac Co, h 121 Dawson.
Beeson Elizabeth, (wid Benjamin F,) b 1335 Horace.
Beeson Goldie, waiter 1320 Calhoun, b same.
Begue Eugenia, clk J W Kidd Co, b 732 E Jefferson.
Begue Frank J, lab, h 731 Washington boul E.
Begue Joseph C, painter, h 732 E Jefferson.
Behl Anna M, opr W K Mills, b 111 3rd.
Behl Carrie F, opr W K Mills, b 111 3rd.
Behler, see also Beahler.
Behler George, h 1137 Columbia av.
Behme May, b 441 E Lewis.
Behn Charles, carp Penn Co, b 2220 Smith.
Behn Donald, b 2220 Smith.
Behnfeldt Henry mngr, r 1102 Wells.
Behren Tena, opr Par Mnfg Co, b 1116 Taylor.
Behren Mary, dom, 1114 W Wayne.
Behrndt Emma, opr Hoosier Mfg Co, b 1927 Gay.

BEN SCHLESINGER, 812 Calhoun St. EXCLUSIVE NOVELTIES, SUITS, COATS, SKIRTS, WAISTS, FURS, PETTICOATS.

CUTLERY, TOOLS, ETC. Romarys, Goeglein & Co. 125 EAST COLUMBIA ST. Telephone 749.

HOFFMAN BROS CO. 800 W. MAIN ST.
HARDWOOD LUMBER VENEERS

White National Bank Safe Deposit Vaults offer to the Public the greatest protection for the safe keeping of their Notes, Deeds, Abstracts, Insurance Policies, Bonds, Wills, Money, Jewelry and Valuables of all kinds against Fire and Burglars. **SAFES RENTED AT $5 A YEAR**

Behrens Herman H W, lab Penn Co, h 2026 Gay.
Behrens Lena, opr W K Mills, b 2026 Gay.
Behrens Minnie, opr W K Mills, b 2026 Gay.
Behrmann F, helper Penn Co, h New Haven Ind.
Behrs Adam, run down Ft W I & S Co, h 5 Leesburg rd.
Beierlein, see also Beyerlein.
Beierlein Dorothy, (wid John), b 1515 Cass.
Beierlein George J, carp Jacob Klett & Sons, h 221 5th.
Beiger Barbara, (wid Valentine), b 639 Runnion av.
Beigler Emeline L, (wid Daniel), h 2520 South Wayne av.
Beigler George P, mach Penn Co, b 2520 South Wayne av.
Beighler John, h 925 Home av.
Beirau Bertha, opr W K Mills, b 2548 John.
Beitler Emma, dom, 1102 Washington boul W.
Beitzell Henry J, carp Penn Co, h 101, Riverside av.
Beitzell Louis, fireman Ft W E Wks, b 521 5th.
Beitzell Wm E, foreman Wm Kaough, h 521 5th.
Belchin Frank J, saloon, 1002 Glasgow av, h 1006 same.
Belger John T, clk Ft Wayne & Wabash Valley Trac Co, b 125 W DeWald.

KODAK M. L. JONES, 112 WEST WAYNE ST., DEVELOPING and FINISHING, CAMERAS AND SUPPLIES.

Belger Michael F, trav agt C L Centlivre Brewing Co, h 125 W DeWald.
Bell Alice, housekeeper, 716 Rockhill.
* Bell Bass, lab, b 1604 Kansas.
BELL BENJAMIN R, clk J W Bell, b 1123 W Wayne.
Bell Mrs Caroline, b 211 E Superior.
Bell Charles, condr, b 639 3rd.
Bell Charles H, canvasser, h 2706 Calhoun.
Bell Charles W, lab, b 1307 Zollars av.
Bell Clara, opr W K Mills, b 1610 W Main.
Bell E Edwin, phys, 927 E Creighton av, b same.
Bell Edward, helper, b 3734 Lafayette.
Bell Florence, boarding house over 208 E Columbia.
Bell Frank, trav agt, b Aveline House.
Bell George, driver Barnett & Sons, r 211 E Superior.
Bell George A, clk J W Bell, h 908 Lavina av.
Bell George E, clk N Y C & St L R R, h 639 3rd.
BELL GUY R, trav agt J W Bell, b 1123 W Wayne.
Bell Helen, b 429 Poplar.
Bell Herman A, check clk Penn Co, b 927 E Creighton av.

H. PFEIFFER & SON. Screen Doors, Garden Hose. LAWN MOWERS. 109 EAST COLUMBIA STREET.

SMOKER'S SUPPLIES **M. O. DLITZ,** TELEPHONE 479

Wm. E. Harden, Manufacturer of Building Columns, Iron and Brass Castings. General Job Work a Specialty. N.W. Cor. Barr & Duck Sts.

Albert Tomkinson JOBBING and REPAIRING PROMPTLY ATTENDED TO Phones: Store 203, Res. 251
1213 CALHOUN ST. PLUMBING and HEATING

Bell Horace L, stock buyer Fred Eckart Pkg Co, h 1610 W Main.
Bell Hugh F, wood wkr, b 1330 E Lewis.
Bell Hulda, (wid Wm), h 429 Poplar.
Bell James W, motorman Ft Wayne & Wabash Valley Trav Co, h 146 E Pontiac.
* Bell Jesse, coachman, r 328 Brooklyn av.
BELL JOSEPH W, Saddlery Hardware, Harness and Buggies, 111-113 E Columbia, Tel 275, h 1123 W Wayne, Tel 254. (See front cover).
Bell J, fireman Penn Co, r 116 Brackenridge.
Bell Margaret, b 922 Washington boul W.
Bell Mary, b 429 Poplar.
Bell Mary C, h 927 E Creighton av.
Bell Mary E, (wid Wm), nurse, b 2621 Indiana av.
Belle Maude, b 429 Poplar.
Bell Oscar, motorman Ft Wayne & Wabash Valley Trac Co, h 506 Masterson av.
Bell Peter, lab Bass F & M Co.
Bell Mrs. Stella, proofreader, b Ross Hotel.

NORTHERN INDIANA'S GREATEST DEPARTMENT STORE
WOLF & DESSAUER
Nos. 119-121-123-125-127 WEST BERRY ST.

Bell Thomas H, mach, h 901 Wilt.
Bell Tyler, solr, r over 127 W Columbia.
Bell Wm A, foreman Wabash R R Co, h 922 Washington boul W.
Bellamy Ada A, clk Wolf & Dessauer, b 1017 Jefferson.
Bellamy Frank A, cigars, 1614 Calhoun, h 1414 same.
Bellamy Mary E, h 1017 W Jefferson.
Belling Nicholas A, cutter Hoosier Mfg Co, h 803 Harmer.
Bellman Henry, barber b 442 E Jefferson.
Belot Frank J, (Aiken & Belot), h 39 Spy Run av.
Belot Jacob, h 60 Spy Run av.
Belot John C, dep clk Allen County, h 80 Wagner.
Belot Mary, b 60 Spy Run av.
Belot Mary A, (wid Jacob), b 60 Spy Run av.
Belschner Emma, b 1803 Pine.
Belschner Frederick G, helper Wabash R R, h 1803 Pine.
Belt Robert, lab Bass F & M Co.
Beltz John, engr N Y C & St L R R, h 1317 Elm.
Beltz Philip, switchman, h 1214 Eliza.
Beltz Samuel, helper, h 1835 Wells.
Beman Wayne, draughtsman A Grindle, b 242 Wallace.
Beman Wm G, watchman Ft W E Wks, h 242 Wallace.

STORM WINDOWS KEEP Your House Warm & AWNING COMPANY PHONE 2259 725 CLINTON STREET

Fort Wayne Builders' Supply Co. LUMBER, MILLWORK and BUILDING SUPPLIES 812-822 Hayden St. PHONE 1511

A FEW REASONS WHY THE "UNDERWOOD VISIBLE TYPE WRITER" IS THE BEST MACHINE FOR YOUR OFFICE
1. Work always in sight. 2. Amount of work increased 25 per cent. 3. Lighter touch. 4. Tabulating attachment without extra expense. 5. Speed and ease in cleaning type. I will gladly place a machine with you on trial.
R. B. GARMIRE, Agent. Room 302 Electron Building. PHONE 1973.

SCHMIDT MY TAILOR.
221 EAST BERRY STREET. 'PHONE 510 MAIN.

Bence Ada G, box mkr Ft Wayne Box Co, b 1227 Eliza.
Bence Wm C, carp, h 1227 Eliza.
Bench John C, attend I S for F M Y, b same.
Bender Albert A, silver plater, h 1011 E Creighton av.
Bender Albert G, opr W K Mills, b 1707 E Creighton av.
Bender Mrs. Bertha, h 1113 Clinton.
Bender Caroline, (wid John), h 1326 Francis.
Bender Caroline C, (wid Joseph), h 501 Washington boul E.
Bender Christian P, wagonmkr, h 1707 E Creighton av.
Bender Cyrus, painter, b 419 Brackenridge.
Bender Edith, b 1335 Buchanan.
Bender Edward C, cigar mkr C Bayer, b 415 Brackenridge.
Bender Edward L, opr W K Mills, b 1335 Buchanan.
Bender Eleanor, opr Par Mfg Co, b 2414 South Wayne av.
Bender Elizabeth, b 1229 Lafayette.
Bender Emily, (wid Philip), h 2414 South Wayne av.
Bender Frank W, lab, b 1326 Francis.
Bender George F, clk J M Kane, b 1430 Walton av.
Bender George J, butcher Welker & Son, h 3111 Hanna.
Bender George W, cigar mkr Gustave Oberwitte, b 200 Lumbard av.

BUSH PAPER BOX FACTORY
Manufacturers of All Kinds of
Paper Boxes, Sample Cases and Mailing Tubes
223 EAST COLUMBIA ST. Phone 495

Bender Grace, (wid Wm), opr S M Foster, b 440 E Taber.
Bender Henry, h n s Ontario 3rd w Brooklyn av.
Bender Levi, cigar mkr Kasten & Kohlmeyer, h 130 Murray.
Bender Louis, h 200 Lumbard av.
Bender Louis, jr, fireman Haberkorn Eng Co, b 200 Lumbard av.
Bender Louis J, lab, h 1415 Winter.
Bender Mary, opr W K Mills, b 1707 E Creighton av.
Bender Minnie, b 200 Lumbard av.
Bender Oscar G, appr, b 2414 South Wayne av.
Bender Robert M, truckman, 332 Montgomery, h same.
Bender Rosa A, (wid Reuben), b 1335 Buchanan.
Bender Rosa M, bkkpr, b 501 Washington boul E.
Bender Samuel F, switchman Penn Co, h 2003 Gay.
Bender Tillie, opr Bush Box Factory, b 1326 Francis.
Bender Ursula, (wid Adam), h over 608 Poplar.
Bender Wm, baker L P Scherer, b 1211 Erie.
Bender Wm C, engr Penn Co, h 1336 Greene.
Bendure May, (wid Wm H), h 1226 E Wayne.
Bendure Nathaniel J, lab, b 1226 E Wayne.

C. C. Schlatter & Co. MECHANICS' TOOLS, Plate and Ornamental Glass. 202-206 EAST COLUMBIA.

TRADE MARK PATENTED. INVISIBLE Bi-Focals WITHOUT THE ANNOYING LINE. Handsome, Easy Wearing Glasses Don't make you look old. Call and see them. 1930 CALHOUN ST. M. B. KNOUSE EXPERT OPTICIAN.

RAILROAD RESTAURANT, REGULAR MEALS 15c.
1510 CALHOUN STREET

Order Centlivre Brewing Co.'s
SPECIAL LAGER BEER. ——— Home Phone 62

Benecke Gustave H, molder Bass F & M Co, h 1441 E Lewis.
Benedict Charles E, mach Penn Co, b over 1934 Calhoun.
Benedict Charlotte, (wid Wesley), r 14 Arcade.
Benedict Emma L, (wid Wm), h 1114 Hanna.
Benedict Helen M, b 1114 Hanna.
Benedict Lavern, lab, b 2327 Walton av.
Benedict Mary A, h 2327 Walton av.
Benedict Mayme E, stenogr Phys Defense Co, b over 1934 Calhoun.
Benedict Trading Co, Ora Ervin mngr, 1114-1116 Calhoun.
Benedict Wm, carp, h over 1934 Calhoun.
Benedict Wm, motorman Ft Wayne & Wabash Valley Trac Co, b 315 W Williams
Benedict Wm, bartndr Kleindist & Malley, h 14 Arcade.
Beneke Fred H, car bldr Penn Co, h 717 W Creighton av.
Beneke Henry G, carp Penn Co, h 456 E Taber.
Beneke Minnie, (wid Wm F), h 1207 Taylor.
Bengs Herman, mach W K Mills, h 2307 John.
Bengs Martha M, smstrs Merit Mfg Co, b 2307 John.
Bengs Minnie, stenogr, b 2307 John.

L. O. HULL WALL PAPER
630 CALHOUN STREET.

Bengs Otto F, contr, h 2323 John.
Bengs Robert E, carp, h 2329 Force.
Bengs Rudolph A, lab, b 2307 John.
Benjamin Delbert, helper Bass F & M Co, h 1826 Hanna.
Benner Odelia, opr Boss Mfg Co, b 1105 Wells.
Bennett Abram A, car bldr Penn Co, b 1319 McCulloch.
Bennett Altha, dress mkr, b 236 W Main.
Bennett Asa, car bldr Penn Co, h 1319 McCulloch.
Bennett Benjamin, clk Rurode D G Co, b 3028 Calhoun.
Bennett Benjamin L, flagman Penn Co, h 1524 Fisher.
Bennett Frank L, bkkpr International Harvester Co, b 337 Washington boul E.
Bennett Harlan, helper, b 411 N Harrison
Bennett Harry M, clk Economy Clothes and Hat Renovating Co, b 1319 McCulloch.
Bennett Harry W, clk D W Bitner, b 3028 Calhoun.
Bennett Herman, sawyer, b 1919 E Creighton av.
Bennett Joseph F, truckman, h 3028 Calhoun.
Bennett Josephine C, bkkpr Economy Clothes and Hat Renovating Co, b 1319 McCulloch.

THE FORT WAYNE BOX COMPANY
Cor. CALHOUN and SUPERIOR STREETS.
FOLDING CARTONS, FOLDING HAT and SUIT BOXES A SPECIALTY.
HOME PHONE 287

WHY PAY RENT
WHEN YOUR RENT WILL BUY YOU A HOME, no matter what location, give me a call before buying as it will be to your interest to do so.
VAL ROCHOLL, 727 COURT STREET, TELEPHONE 49.

F. J. Zimmerly & Co.
1025 Calhoun. Phones 207.
BATH TUBS, CLOSET AND SANITARY PLUMBING

PINE RUN HOME SUPPLY CO.
Phone 6030. Hoagland Ave. and Wabash R. R.
BEST QUALITY. FULL WEIGHT.

Bennett Leonard R, bkkpr A H Perfect & Co, b 1212 Michigan av.
Bennett Mrs Lottie, b 437 Poplar.
Bennett Louis H, switchman Penn Co, h 1412 Buchanan.
Bennett Lucinda J, (wid Amon), h 1112 Lake av.
Bennett Mabel E, box mkr Fort Wayne Box Co, b 1319 McCulloch.
Bennett May, b 3028 Calhoun.
Bennett Monroe, brakeman Penn Co, h 1919 E Creighton av.
Bennett Winton J, brakeman, h 1415 McClellan.
Bennhoff Wm F, teacher Zion German Lutheran School, h 532 E Suttenfield.
Bennigen Alice, opr S M Foster, b 617 E Lewis.
Bennigen Charles F, checkman L S & M S, b 1416 Buchanan.
Bennigen Clinton, clk White Fruit House, b 1911 Washington boul E.
Bennigen Edward P, clk Penn Co, b 1801 Monroe.
Bennigen George, helper K M Mnfg Co, b 438 E DeWald.
Bennigen Goldie F, box mkr S C S Wks, b 1911 Washington boul E.

THE PEOPLE'S STORE
FORT WAYNE'S GREAT POPULAR DRY GOODS AND CLOAK HOUSE
LADIES' SHOES, MILLINERY, CHINA, GLASSWARE, Etc., Etc.
PRICES ALWAYS LOWER THAN ANYWHERE ELSE.

Bennigen Hugh, h 615 E Creighton.
Bennigen James J, foreman Hanna Braceknridge Co, h 617 E Lewis.
Bennigen Joseph, lab White Fruit House, h 1911 Washington boul E.
Benningen Marcellena, clk Rurode D G Co, b 615 E Lewis.
Bennigen Mary E, b 615 E Lewis.
Benninghoff Beatrice, clk Rurode D G Co, b 1009 E Lewis.
Benninghoff Daniel R, barber 1514 Calhoun, h 1009 E Lewis.
Benninghoff Wm F, clk H F Beverforden, b 1009 E Lewis.
Benoy Blanche, b 2303 Force.
Benoy Charles, lab Perrine-Armstrong Co, b 2303 Force.
Benoy Charles W, mach Bass F & M Co, h 2303 Force.
Benoy Clara, smstrs, b 2303 Force.
Benoy Clifton, lab b 2303 Force.
Benoy Elanor J, b 314 E DeWald.
Benoy Frank T, foreman Bass F & M Co, h 314 E DeWald.
Benoy Grace, teacher Hoagland School, b 314 E DeWald.

Fancy Newell Posts
STAIR WORK OF ALL KINDS MADE BY The Diether Lumber Co.
208-218 E. Superior St. FORT WAYNE, IND.

GO FOR A GOOD MEAL OR LUNCH.
LE ROY CALDERWOOD, 1628-1630 CALHOUN ST.

M. F. KAAG & SONS
Sell DINNER SETS AND TOILET SETS
105 EAST COLUMBIA.

The Randall Wheel Co. HEADQUARTERS FOR Automobiles, BICYCLES Sporting Goods
216-218 West Berry Street

Benoy Harry, b 2303 Force.
Benoy Jean E, b 314 E DeWald.
Benoy Laura W, stenogr Aetna Life Ins Co., b 314 E DeWald.
Bensman Alice, opr Par Mfg Co, b 508 Madison.
Bensman Catherine, (wid Rudolph), h 508 Madison.
Bensman Florence L, b 508 Madison.
Bensman Mamie J, opr, b 508 Madison.
Bensman Wm H, clk Bass F & M Co, h 451 E Lewis.
Bensman Wm J, boiler mkr Wabash R R, h 434 Madison.
Benson Peter, mngr James Kennedy & Co, b 350 W Berry.
Bente Catherine A, (wid Herman), h 1125 Fairfield av.
Bente Charles W, foreman, b 1125 Fairfield av.
Bente Frank, b 1125 Fairfield av.
Bente George, painter, h 426 Baker.
Bente Harry, painter, h 1913 Pine.
Bente Wm J, collector, b 1125 Fairfield av.
Benton Charles R, lab, b 24 Mary.
Benton Cora M, opr, b 24 Mary.
Benton David L, druggist, 1240 W Main, h 1232 same.

G. W. McKee, Fire Insurance, Rental Agency 131 E. BERRY ST Telephone 639

Benton Jesse, knitter W K Mills, b 1106 St Mary av.
Benton Roy, driver H P W Brinkroeger, b 24 Mary.
Benton Thomas B, lab, h 24 Mary.
Bentz Bertha B, b 1516 E Wayne.
Bentz Charles E, clk A W F Manth, b 1323 Summit.
Bentz Ephraim P, canvasser, h 2006 Calhoun.
Bentz John, lab, b 1151 W Main.
Benward John E, condr Ft Wayne & Wabash Valley Trac Co, h 1127 Barthold.
Benz Arnold F, clk Ft W F & M Co, b 1307 Erie.
Benz Charles F, cigar mkr J C Eckert, h 1307.
Benz Daniel, checkman, h 1216 Barthold.
Benz Edward, lab Ft W Steam Specialty Co, b 1307 Erie.
Benz Flora E, opr W K Mills, b 1335 Scott av.
Benz Henry, clk, h 1335 Scott av.
Benz Ida, dress mkr, b 1307 Erie.
Benz Mary S, (wid Nicholas), h 1411 Cass.
Benz Otto M, helper Wabash R R Co, b 607 Holman.
Benz Walter C, stripper J C Eckert, b 1307 Erie.
Bequette, see Becquette.
Bercot Edith, opr Boss Mfg Co, b 1911 Pine.

L. I. DIEHL Pipe Valves and Fittings, and Steam and Hot Water Regulators
712 BARR

AND COAL Winona Lake Ice and all kinds of Coal. JACKSON AND NICKLE PLATE. BOTH PHONES 594.

ALL KINDS OF Door AND Window Frames MADE BY THE DietherLumberCo. 208-218 E. Superior St. FORT WAYNE, IND.

S. W. HULL Wall Paper, Paints, Oils, Varnish, Glass, Etc.
PHONES: BELL 250 HOME 250 613 CLINTON STREET

Bercot Frank J, claim agt N Y C & St L R R, h 149 Spy Run av.
Bercot Grace, opr Boss Mfg Co, b 1911 Pine.
Bercot Lucy, clk White Fruit House, b e s Hanna s of limits.
Berdelman Albert, driver N Heiny, b 1230 Barthold.
Berdelman F H, helper Penn Co, b 2507 Miner.
Berdelman John H, printer Empire Cigar Box Factory, h 1228 Barthold.
Berdelman Wm G, tool mkr, Ft W E Wks, h 1126 Brock.
Berg, see also Burg.
Berg Peter, erector Penn Co, h 513 E Taber.
Berg Wm H, brakeman Penn Co, h 1712 Walton av.
Bergbauer John, cigar mkr A C Baker, b 1002 Cass.
Bergel Frank J, foreman A L Johns & Co, h 911 Liberty.
Bergel Malinda, (wid Valentine), h 1133 Washington boul E.
Berger, see also Boerger and Burger.
Berger Anna, cook Wayne Hotel.
Berger Emma, dom, 1712 Erie.

4 per Cent. PAID ON DEPOSITS OF ANY AMOUNT AT THE
CITIZENS' TRUST CO. Opp. Post Office
SAFETY DEPOSIT BOXES FOR RENT.

Berger Ferdinand, carp, h w s Riedmiller av, 7 s Taylor.
Berger Henry, driver, b 1821 E Wayne.
Berger Mary, opr Bass Mfg Co, b 1223 Wefel.
Berger Paul, clk, b 1821 E Wayne.
Berger Valentine, carp Penn Co, h 26 Riedmiller av.
BERGHOFF BREWING CO, Herman Berghoff, Pres; Hubert Berghoff, Vice Pres; and Mngr; Wm A Fleming, Treas; Stephen B Fleming, Sec; e s Grant av nr Washington boul E, Tel 105.
Berghoff Carl H, b 323 E Jefferson.
Berghoff Frederick, bkkpr, b 323 E Jefferson.
Berghoff Gustave A, propr Summit City Soap Works, h 1419 Washington boul E.
BERGHOFF HENRY C, Mayor of Ft Wayne, Cashier German American National Bank, h 323 E Jefferson, Tel 476.
Berghoff Herman, pres Berghoff Brewing Co, res Chicago, Ill.
Berghoff Herman J, clk, b 814 Madison.
Berghoff Hubert, vice pres and mngr Berghoff Brewing Co h 814 Madison.

"FAMILY WASHING" ASK FOR RATES. 1317 CALHOUN STREET. PHONE 165.
BANNER LAUNDERING CO.

KITCHEN FURNITURE AND HOUSEHOLD SPECIALTIES
F. W. KELSEY 10 ARCADE TELEPHONE 2328

FACTORY FORT WAYNE STEAM SPECIALTY CO. SUPPLIES
Office 235 E. Columbia St. Phone 1857. Factory 1318-1322 Erie.

Anton Rieg FURNISHES ESTIMATES FOR Sewers, Drains & Sidewalks WRITE HIM 664 PUTNAM ST.

Berghoff Hubert L, asst bkkpr Berghoff Brewing Co, b 814 Madison.
Berghoff Joseph A, bkkpr Merit Mfg Co, h 308 Brackenridge.
Berghoff Lawrence H, bkkpr Hamilton National Bank, h 625 W Jefferson.
Berghorn Frederick, mach hd Penn Co, h 607 Holman.
Berghorn Louis H F, tailor, h 439 E Lewis.
Bergin Wm, lab, b 1151 W Main.
Bergh Arthur, stripper T Koch, b 524 4th.
Bergk Augusta, (wid Charles), h 524 4th.
Bergmann, see also Borgman.
Bergmann Frederick, lab Perf Bis Co, b 947 Home av.
Bergmann George D, grocer 2302 Hanna, h same.
Bergmann H, helper Wabash R R, res Goshen rd.
Bergmann Martin, folder Archer Ptg Co, b 947 Home av.
Bergmann Wm C, mach hd, b 1617 Oakland.
Berkley Dora, b 2703 Hoagland av.
Berkshire John, cigar mkr F J McCormick, h 1334 Heustis av.

"IF IT'S A GOOD THING SEAVEYS HAVE IT."
AT THE UP-TO-DATE HARDWARE STORE.
119 and 121 WEST MAIN ST. BOTH PHONES 149.

Berlin Henry J, clk City Mills, h 1331 Boone.
Berlin John J, fireman Penn Co, h 1127 E Creighton av.
Berman Harry, shoes 1104 Calhoun, h 806 E Lewis.
Bernard Hattie, (wid Mitchell), b 2011 Oliver.
Bernard Myrtle V, dress mkr, 124 W Main, h same.
Bernard Nancy J, nurse, 210 Brackenridge, b same.
Bernard Samuel B, h 302 W Superior.
Berndt Mary, (wid Charles A), b 309 Greenwood av.
Berner Conrad, motorman Ft Wayne & Wabash Valley Trac Co, b 1310 E Lewis.
Bernhard Fred, music teacher, h 2018 Force.
Bernhard Newman, treas Merit Mfg Co, h 428 W Wayne.
Bernhardt Christian J, lab Penn Co, h 1813 John.
Bernhardt Elizabeth, opr W K Mills, b 1022 Huffman.
Bernhardt Herman, brick layer, h 1022 Huffman.
Bernhardt Mary, opr Boss Mfg Co, b 1813 John.
Bernhardt Wm, bench hd Ft W E Wks, h 1225 Clark.
Bernhardt Wm J, tailor John Rabus, h 1813 John.
Bernhiser August, driver Moderwell Coal Co, h over 741 Michael av.
Berning Charles E, clk Penn Co, b 1932 Smith.

BEN SCHLESINGER, 812 Calhoun St. EXCLUSIVE NOVELTIES, SUITS, COATS, SKIRTS, WAISTS, FURS, PETTICOATS.

DR. RUSH THE LICENSED OSTEOPATH
Specialist in all Spinal, Nervous and Chronic Diseases and Deformities.
Suite 49-50-51 Pixley-Long Bldg. Home Phone 589. Res. 610 W. Wayne
EXAMINATION FREE MONDAY, WEDNESDAY, THURSDAY and SATURDAY.

HENRY F. FRANKE. 730 BARR STREET. TELEPHONE 672.
GAS FIXTURES AND MANTLES. Res. Phone 1547.

Telegraph Operators ARE ALWAYS IN DEMAND.
The Fort Wayne School of Telegraphy, Third Floor, Tri-State Building, above Western Union Telegraph Office is furnishing Operators to Eight Different Railways.
LE ROY HARTZLER, President

Berning Charles H, b 824 Eliza.
Berning Clarence, helper Ft W W P & B B Co, b 824 Eliza.
Berning Conrad, h 1212 Liberty.
Berning Conrad H, clk Frank Parrot, h 928 Liberty.
Berning Henry, molder Bass F & M Co, h 1932 Smith.
Berning Henry, jr, helper W K Mills, b 1932 Smith.
Berning Henry W, foreman Ft Wayne Box Co, h 1110 Liberty.
Berning Herman C, lab, h 1917 Washington boul E.
Berning Johannah, b 1932 Smith.
Berning Lena, stenogr Dr Coblentz, b 1932 Smith.
Berning Lizzie, dom, 1222 W Jefferson.
Berning Louise, cashr D N Foster Furn Co, b 1212 Liberty.
Berning Martin, clk H Kruse, b 824 Eliza.
Berning Minnie S, milliner, b 1212 Liberty.
Berning Sophia, dom, 2439 Fairfield, av.
Berning Wm L, bkbndr Ft W P & B B Co, h 731 Madison.
Berning Wm M, mach hd Penn Co, h 824 Eliza.
Berr, see also Barr.
Berr J Edward, condr Penn Co, h 2418 Thomas.

Fort Wayne Outfitters Co. Furniture, Carpets
129 East Berry
726 Clinton.
TELEPHONE 1641.

Berry, see also Barrey and Barry.
Berry Alva, teamster, b 1204 E Creighton av.
Berry Bessie, milliner, b cor 3rd av and Graeter.
Berry Frank, (Witte & Berry), h 1124 Wilt.
Berry Frank, lab Ft W I & S Co, h cor 3rd av and Graeter.
Berry Frank, jr, helper Ft W I & S Co, b cor 3rd av and Graeter.
Berry Hanna, (wid Jacob), b 1015 Monroe.
Berry Jacob U, barber, 626 W Main, h same.
Berry Leonard, lab Ft W I & S Co, b cor 3rd av and Graeter.
Berry Mable, clk Rurode D G Co, b 1528 E Creighton av.
Berry Wm F, motorman Ft Wayne &Wabash Valley Trac Co, b 121 Dawson.
Berry Wm H, driver White Fruit House, h 615 Lasselle.
Bersch Adam, barber D R Benninghoff, b 616 3rd.
Bersch Daisy, dom, b 1006 Glasgow av.
Bersch George, carp Tom Snook, h 616 3rd.
Bersch Nellie P, b 616 3rd.
Bersch Wm A, asst bkkpr S F Bowser & Co, b 616 3rd.
Bertels, see also Bartels.
Bertels John, h 226 E Jefferson.

H. Pfeiffer & Son. Well and Cistern Pumps. Steel Roofing and Siding. 109 East Columbia Street.

H. H. DEFFENBAUGH
134 EAST BERRY STREET. OFFICE . . H. 2058 RESIDENCE . . B. 717

Building Material OF ALL KINDS
321-323 E. SUPERIOR ST.
KRUSE & BUSCHING. . TEL 241

BANK OF WAYNE
SOL. MIER COMPANY, PROPRIETORS
Solicit a Portion of Your Patronage. Interest Paid on Time Deposits
127 EAST BERRY ST. -:- Home Phone 1985, Bell 318

Bertels John, jr, fireman, b 226 E Jefferson.
Berthel Ferdinand, knitter W K Mills, h 635 Knitters av.
Berthold Fred, baker, b 2312 Gay.
Berthold Fox, tinner Gerding & Aumann Bros, b 818 Lafayette.
Berthold Hugo, opr W K Mills, h 2712 Gay.
Bertrand Jennie, (wid Arthur), b 520 Madison.
Besancon Edward, driver A F Lash, b 1828 Hanna.
Besancon Edward J, driver, b 18 Parnell av.
Besancon Florence, b 18 Parnell av.
Besancon Frank, lather, b 18 Parnell av.
Besancon Frank A, lather, h 18 Parnell av.
Besancon Henry, bartndr J Baker, h 208 W Main.
Bessert Gustave, engr Penn Co, h 806 Eliza.
Besson Ella, b 1158 Monroe.
Besson Hortense, (wid John), h 1158 Monroe.
Besson James E, plumber Penn Co, b 1158 Monroe.
Besson Joseph J, ship clk Hoosier Mfg Co, h 1154 Monroe.
Besson Mary, dress mkr, b 1158 Monroe.
Bethel Church of the Evangelical Association, cor Clinton and E DeWald.

SIEMON & BROTHER Booksellers AND Stationers.
OPP. COURT HOUSE. 714 (50) CALHOUN STREET.

Bethel Josephine, b 545 Packard av.
Bethel Walter, lumber buyer, h 541 Packard av.
Betras Frank, lab Bass F & M Co, b 223 Esmond.
Betts Anna, b 321 Masterson av.
Betts Catherine, b 321 Masterson av.
Betts Ellen, (wid John), b 15 Riverside av.
Betts John T, sec hd, b 321 Masterson av.
Betts Joseph F, tel opr Penn Co, b 321 Masterson av.
Betts Mary, (wid James), h 321 Masterson av.
Betts Thomas J, (Duffy & Betts), h 230 E Columbia.
Betz Arthur, b 808 Huestis av.
Betz Fred A, foreman Model S B Co, h 808 Huestis av.
Betz George A, helper Ft W E Wks, res R F D 4.
Betz John F, b 671 Huffman.
Betz Robert, lab, b 1414 Erie.
Betz Samuel, carpet layer D N Foster Furniture Co, h Illinois rd, w of limits.
Betzing Edward, ruffer Ft W I & S Co, b 5 Leesburg rd.
Betzler George A, asst J C Peltier, h 117 W Wayne.
Beuchel Emilie, opr W K Mills, b 1614 E Lewis.

HOT WATER, STEAM HEATING and VENTILATING HAUSS
ENGINEER and CONTRACTOR
No. 6 ARCADE
PHONE 1932 DANIEL F.

CHICAGO RUG COMPANY. RUGS.
RUGS FROM OLD AND NEW CARPETS MADE TO ORDER.
H. C. SPRINGER,
Cor. Wells and Superior Sts
TELEPHONE 282.

WHY DEPEND ON GAS, WHEN W. M. WELLS
Will supply you with COAL and WOOD at reasonable prices. Corner Clay and Old Fort Place.
Telephone No. 1504. . . . . .

FOR FINE TAILORING SEE **Frankel,** 133 W. Berry St. PHONE 1170 Whatever is New in Material or Cut or Style WE HAVE IT

Benchel Minnie, wid Robert), h 1421 Hugh.
Beuchel Otto F, pattern mkr, h 1614 E Lewis.
Beuchel Wm, turner S Freiburger & Bro, b 1614 E Lewis.
Beugnot Anna, (wid Paul), h 1314 Jackson.
Beugnot Eugene S, clk Penn Co, b 1314 Jackson.
BEUKE ARTHUR, Sec Meyer Brothers Co, b 1119 Harrison, Tel Bell 252.
Beuke Christian F, mngr Baade Trucking Co, h 1119 Harrison.
Beuke Edith, clk Frank D G Co, b 1119 Harrison.
Beuke Gertrude, cashier Frank D G Co, b 1119 Harrison.
Beuret Cecelia, b 215 2nd.
Beuret Charles A, clk money order dept P O, h 602 W Jefferson.
Beuret Charles A, mach hd Paul Mfg Co, b 215 2nd.
Beuret Frank L, lab, b 215 2nd.
Beuret Frederick, carriage wkr, b 444 Old Fort pl.
Beuret Harriet, (wid John B), h 215 2nd.
Beuret Henry J, clk Geo DeWald Co, h 446 E DeWald.
Beuret Kenneth H, mngr Ft Wayne Vehicle Co, b 444 Old Fort pl.

Fort Wayne Paper & Blank Book Co. PRINTERS AND BINDERS.
214-216 E. Main Street. Phone 940

Beuret Philomena, opr S M Foster, b 215 2nd.
Beuret Sylvester, helper, b 215 2nd.
Beuret Sylvester J, helper W Gas Con Co, b 1336 Buchanan
Bevelheimer Daniel, lab Penn Co, b 2508 Harrison.
Bevelheimer Edward, clk W J Reithmiller, h 623 Hendricks
Bevelheimer Wm D, foreman Penn Co, h 2508 Harrison.
Beverforden Clarence, mach hd FT W E Wks, b 1805 Webster.
Beverforden Ella L, stenog Packard Co, b 136 E DeWald.
Beverforden Gertrude, opr S Freiburger & Bro, b 1805 Webster.
BEVERFORDEN HENRY F, Druggist 1608 Calhoun, Tel 560, h 136 E. DeWald, Tel 6569.
Beverforden Hugo F, clk F D Hoham, h 1809 Harrison.
Beverforden Otto A, clk H F Beverforden, b 136 E DeWald.
Beverforden Rudolph, cigar mnfr 1805 Webster, h same.
Beveridge James, shoe mkr 1714 Calhoun, h 1210 Orchard.
Bevington George A, fireman Penn Co, b 119 Douglas av.
Beyer, see also Baer, Baier, Bair, Bayer and Boyer.

C. C. Schlatter & Co. STANDARD SEWING MACHINES SHEARS AND POCKET KNIVES. 202-206 EAST COLUMBIA.

PHONES: HOME 1573; BELL 753.

PROTECT YOUR BOILERS WITH THE STAR COMPOUND
National Mill Supply Co. 233 East Columbia St. PHONE 2332.

Order Centlivre Brewing Co.'s
SPECIAL LAGER BEER Home Phone 62

Beyer Anna, dom, 227 W Wayne.
Beyer Freida, dom, 227 W Wayne.
Beyerle Henry G, lab Moellering Bros & Millard, h 1033 Maumee av.
Beverlein, see also Beierlein.
Beyelein Anna, (wid Frederick), h 1637 High.
Beverlein Charles F, clk F M Barrett & Co, h 615 Osage.
Beverlein Clara S, b 1637 High.
Beyerlein George J, lab, h 1228 Jones.
Beyerlein John L, lab Penn Co, b 1228 Jones.
Beyerlein John G, b 1637 High.
Beyerlein Julius H, mach Boss Mfg Co, h 1411 Boone.
Beyerlein Lulu A, opr W K Mills, b 1637 High.
Beyerlein Nettie M, opr W K Mills, b 1637 High.
Beyerlein Susan, (wid John), b 1411 Boone.
Beyerlein Wm H, molder Bass F & M Co, h 1119 Broadway.
Beyerlein Wm M, opr W K Mills, b 1637 High.
Beyrau August F, tinner Penn Co, h 2548 John.
Beyrau Bertha, opr W K Mills, b 2548 John.

FIRST NATIONAL BANK
Liberal Interest on Certificate of Deposit.
Safety Deposit Boxes in our Steel Vault, $2.00 and upwards per annum.
COME AND SEE US.

Bibee Lee L, clk Indiana Furniture Co, h 1302 Calhoun.
Bickel Alphonsa, stenogr Wayne Bldg and Loan Assn, b 501 St Martins.
Bickel Charles, car bldr Penn Co, h 821 Madison.
Bickel Clara D, stenogr H G Keegan, b 501 St Martins.
Bickel Florence, stenogr, b 501 St Martins.
Bickel John D, clk Wayne D G Co, res New Haven.
Bickel John E, phys, 440 E DeWald, h same.
Bickel Joseph F, sec Wayne Bldg and Loan Assn, h 501 St Martins.
Bickel Josie, b 501 St Martins.
Bickel Salem A, metal wkr Ft W E Wks, b 1211 Fairfield av
Bickford John L, carp, b over 226 E Columbia.
BICKNELL CLARENCE F, Sec and Treas News Publishing Co, h 442 Old Fort Place.
BICKNELL ERNEST P, Vice Pres News Publishing Co, h 442 Old Fort Place.
Bicknese August C H, clk E F W Bicknese, b 2202 Hanna.
Bicknese Christian, mach Ind Rd Mach Co, b 1903 Force.
Bicknese Ernest F W, grocer, 2202 Hanna, h same.

Mrs. F. C. Spiegel, CORRECT Styles in MILLINERY
No. 1006 BROADWAY

Smoke "GOLD SEAL" CIGAR. 5c. STRAIGHT.

CITY AND SUBURBAN REAL ESTATE FOR SALE BY W. E. DOUD OVER OLD NATIONAL BANK PHONE 253

COAL IS SURE KRUDOP GAS Cor. FRANCIS and HAYDEN Is Uncertain

L. A. MOSS & CO. JEWEL STOVES AND RANGES. TINWARE AND GRANITE WARE. 131 E. Columbia St. Phone 314

Marble and Granite Works 436 W. MAIN ST. TEL. 1957.

BICKNESE FERDINAND C, Propr The Square Sample Room, Bottler for Family Trade of the celebrated Buckeye Beer, 818 Barr, h same, Tell 2086.
Bicknese Frances, (wid Frederick), h 9 Harriet av.
Bicknese Fred, clk F W Bicknese, b 2202 Hanna.
Bicknese Louise, ironer, b 2202 Hanna.
Bicknese Mary, b 2202 Hanna.
Biddle Anna, teacher, b 1227 Ewing.
Biddle Caroline, teacher Jefferson School, b 1227 Ewing.
Biddle Caroline I, perfume mnfr 1227 Ewing, h same.
Biddle Helen, b 1227 Ewing.
Biddle Mary, b 1227 Ewing.
Biddle Thomas M, trav agt, h 1227 Ewing.
Biddlecome Henry L, towerman Penn Co, b n s McKee 1 e of Smith.
Biddlecome John, solr, h n s McKee, 1 e of Smith.
Bidwell Wm P, carp, b 2324 South Wayne av.
Bidwell Wm S, carp, h 2324 South Wayne av.
Bieber, see also Beaber.
Beiber Wm H, agt, h s s Hale av, 8 w Riedmiller av.

Fort Wayne Infirmary of OSTEOPATHY
Diseases Cured. Dr. W. H. Johnston, Osteopathic Physician. Over First National Bank.
Res. Home Phone 6534; Office Phone 1529. (LICENSED.)

Bieberich Adolph C, stenogr J S House, b 317 W Leith.
Bieberich Alma, dom, 1235 W Wayne.
Bieberich Anna, opr Merit Mfg Co, b 1138 Hanna.
Bieberich Anna S, b 315 W Leith.
Bieberich Anthony, lab W J & M S Vesey, b 317 W Leith.
Bieberich Henry C, filler, h 317 W Leith.
Bieberich Henry L, lab, b 317 W Leith.
Bieberich Theodore, finisher Packard Co, b 317 W Leith.
Biechle Rose, b 2420 Hoagland av.
Biedenweg Godfrey, lab Bass F & M Co, h 1835 Smith.
Biedenweg Wm F, fireman Penn Co, h 1501 E Creighton av
Biedermann Adolph, cabt mkr Packard Co, b 1812 Lafayette.
Biedermann Gottfried, carp, h 1912 John.
Biedermann Henry R, act reg Packard Co, b 2219 Miner.
BIEDERMANN REV JOHN, Asst Pastor St Peters Catholic Church, b St Peters Square, Tel 6199.
Biedermann Margaret, b 2219 Miner.
Biedermann Rev Richard H, h 2219 Miner,
Biederwolf Charles, collr, h 1203 Michigan av.
Biegel Chester, tmstr G E Bursley & Co, b Maumee av, R R 6.

Fred Weibel, Wood & Steel Wind Mills
133 West Main Street -:- WELL DRILLER

Commercial Bank
PHONES: HOME, 1838; BELL 346
WE SOLICIT YOUR ACCOUNT
STRAUS BROS. & CO.
No. 805 Calhoun St. New Aveline Block
General Banking

Bieker Daniel, tailor, h 1109 Cass.
Biemer Francis A, marker S M Foster, b 703 Clay.
Biemer George, blk smth 703 Clay, h same.
Biemer George A, agt Ft W Wind Mill Co, h 103 Riverside av.
Biemer Joseph A, asst sec Water Works, b 703 Clay.
Biemer Julian, hoseman Central Fire Station, b 703 Clay.
Bienz Henry, carp Wabash R R, b 1820 Calhoun.
Bierbaum Anna, opr, b 723 Taylor.
Bierbaum Edward, tmstr, b 1230 Barthold.
Bierbaum Frederick R, lab, h 1230 Barthold.
Bierbaum Frederick, mach hd O W Wks, b 723 Taylor.
Bierbaum Fredericka, (wid Herman), h 723 Taylor.
Bierbaum Frieda, b 723 Taylor.
Bierbaum May, (wid Ernest), h 1504 Franklin av.
Bierbaum Wm F, h 834 Greeley.
Bierbaum Wm H, bench hd Ft W E Wks, b 2015 Fox av.
Bierce Fern V, brakeman Penn Co, h 2520 Thomas.
Big Four Barber Shop, 1021 Broadway.
Bigelow Leon E, mngr Ft W A S Co, r 902 Calhoun.

Packard Music House 930 Calhoun
SOLE AGENTS FOR THE { PIANOLA AND EDISON PHONOGRAPH

Bilcer C W, lab, h 4 Wright.
Bilcer Elmora L, tmstr, h 3334 Barr.
Bilcer John, driver, h 11 Maria.
Bilcer John B, finisher Packard Co, b 11 Maria.
Bilderback Blanch, stenogr Ft Wayne Storage Co, b 2518 Broadway.
Bilderback Joseph H, bailiff Superior Court, h 2518 Broadway.
Bilger Clarence E, lumber inspr Perrine Armstrong Co, h 1517 Winter.
Bilger John, lab Penn Co, b 1336 Buchanan.
Bill Albert, baker Model S B Co, b 535 Hough.
Bill Ernest, lab Penn Co, b 535 Hough.
Bill Herman, clk, b 535 Hough.
Bill Jacob, h 535 Hough.
Bill Jacob, jr, druggist 1401 E Creighton av, h 1403 same.
Bill Minnie C, clk, b 535 Hough.
Billings J Douglas, cigar mkr C Bayer, b 915 Lafayette.
Billingsley Benjamin, heater Ft W I & S Co, h 9 Leesburg rd.
Billingsley Richard, puddler, h 11 Leesburg rd.

RED LINE MESSENGER SERVICE parcels or telephone messages to any part of the city. HOME PHONE 864
KOCH CONSTRUCTION COMPANY Lindsay Lights, Lindsay Gas Mantles 110-112 W. Jefferson
The Fort Wayne News The Only Fort Wayne Newspaper which Publishes Sworn Statements of Circulation.

JACOBS SOLE AGENT FOR REGINA MUSIC BOX 929 CALHOUN STREET

Billman Henry, barber J W Brown, b 442 E Jefferson.
Bilskie Aurelia, b 1814 Force.
Bilskie Lawrence J, mach Penn Co, h 1814 Force.
Binder Louise, clk J W Kidd Co, b 20 Lawton pl.
Binder Otto W, plumber F J Zimmerly & Co, h 20 Lawton pl.
Binkert Joseph, lab Ft W I & S Co, b 1308 W Main.
Binkley Frank, oiler Ft W I & S Co, h 501 Walnut.
Binkley Frederick C, helper Wabash R R , b 501 Walnut.
Binkley James, hostler Horstman Bros, b 432 Wells.
Binz Albert, helper h 439 Poplar.
Birbeck Wm, mach Wabash R R, h 407 W DeWald.
Birbeck Wm D, stenogr, b 407 W DeWald.
Birch Morris, lab Ft W Cooperage Co.
Birch Tobas, stave cutter Ft W Cooperage Co,
Bird David, sawyer Smith & Randall, h 331 Brandriff.
Bird Frank B, bartndr T Schroder, b 1508 Walton av.
Bird Frank O, lab W S & B Co, b 193 New Haven av.
Bird Hannah M, (wid Samuel), b 140 E Creighton av.
Bird James R, stenogr, b 193 New Haven av.

Wayne Dry Goods Co.,
Agents for the New Banner Paper Patterns.
Best Fitting, Most Up-to-date Pattern in the Market. Prices 5c and 10c.

Bird James S, justice of peace, h 193 New Haven av.
Bird John J, car bldr Penn Co, h 1606 Fletcher av.
Bird Levi, lab, b 225 E Main.
Bird Louis, sawyer Hilker Bros, b 1609 Fletcher av.
Bird Thomas, clk People's Store, b 230 W Wayne.
Bird Thomas S, molder Bass F & M Co, b 167 New Haven av.
Bird Walter, master mechanic Ft W I & S Co, h 2135 Broadway.
Bird Wm H, lab Hilker Bros, b 1609 Fletcher av.
Bireley Arthur R, packer Ft W E Wks, b 519 Wallace.
Bireley Chester O, lab Penn Co, b 519 Wallace.
Bireley Clarence L, truckman, h 3225 Piqua av.
Bireley Claude A, inspr Ft W E Wks, b 519 Wallace.
Bireley Edward, paver, h 1334 Sinclair.
Bireley Jesse L, tester, h 828 Walnut.
Bireley Luther, foreman, h 1340 Sinclair.
Bireley Wm W, blksmith Penn Co, h 519 Wallace.
Birk, see also Bork and Burk.
Birkenbuel Henry, helper, h 2522 Warsaw.
Birkhold Cora, stenogr S F Bowser & Co, b 2141 Hanna.

Ft. Wayne Electro-Plating Co. All kinds of OXIDIZING AND BRASS FINISHING 1160 Hanna St. Phone 1527

E. M. Dailey & Co. BRICK, WHITE SAND, MORTAR COLOR. 308 Harrison. Tel. 90.

FORT WAYNE WIND MILL COMPANY, 616-650 HIGH ST. This Company manufactures Steel and Wood Tanks of any size or description.

The Fort Wayne Oil & Supply Co. ENGINE OILS 108 W. COLUMBIA STREET

Birkhold John T, opr, b 225 E Williams.
Birkhold Mathew, cook Joseph Bogenschuetz, h 225 E Williams.
Bischoff Allen O, carp, h 619 Huffman.
Bischoff Charlotte, b 902 Huffman.
Bischoff Fredericka, (wid Wm), h 1106 St Marys av.
Bischoff Geneva, opr W K Mills, b 1106 St Marys av.
Bischoff George, lab, b 1106 St Marys av.
Bischoff Wm, h 902 Huffman.
Bischoff Wm H, fireman, h 902 Putnam.
Bisel Albert, engr N Y C & St L R R, h 305 Centre.
Bishop Charles B, carp, b 1114 Walton av.
Bishop John, helper, h 704 Davis.
Bishop Martha A, (wid Martin), b 1114 Walton av.
Bishop Ola, b 200 N Barr.
Bishop Roland, carp, b 1154 W Main.
Bishop Wm C, solr Fraternal Assurance Society, h 1228 McClelian.
Bisson Martin M, potash mnfr, 2 Glasgow, h 629 same.
Bitler Samuel D, cooper 714 Schick, h 921 E Wayne.
Bitner Alonzo J, lab Penn Co, h 939 Lincoln av.
Bitner Charles, switchman N Y C & St L R R, h 715 Clay.

The Old National Bank of Fort Wayne
Cor. Calhoun and Berry Streets.
CAPITAL, $350,000. - - - - SURPLUS, $140,000
HENRY C. PAUL, Pres. CHAS. E. BOND, Cash. G. A. SCHWEGMAN, Ass't Cash.

Bitner Charlotte R, cutter S Freiburger & Bro, b 519 E Lewis.
Bitner Clark A, florist 307 E DeWald, h same.
Bitner Clark A C, barber M A Marshall, b 918 Lafayette.
Bitner Clark E, driver Banner Laundering Co, h 114 Killea av.
Bitner David W, grocer, 2916 Calhoun, h same.
Bitner Harry P, engr Penn Co, h 1027 Maumee av.
Bitner Irving, clk Lehman Book and News Co, b 519 E Lewis.
Bitner Jessie, milliner, b 939 Lincoln av.
Bitner John R, mach Penn Co, h 519 E Lewis.
Bitner John S, 114 Killea av.
Bitner Leroy C, cutter, b 519 E Lewis.
Bitner Lulu, dress mkr, b 519 E Lewis.
Bittenger Lawrence E, clk Penn Co, h 2326 Calhoun.
Bittikoffer Louis H, helper Gerding & Aumann Bros, h 1214 W Berry.
Bittikoffer Rose D, b 1214 W Berry.
Bittinger Adam H, (Bittinger & Houk), h 535 Archer av.

BEN SCHLESINGER, 812 Calhoun St. EXCLUSIVE NOVELTIES, SUITS, COATS, SKIRTS, WAISTS, FURS, PETTICOATS.
Builders' Hardware Romarys, Goeglein & Co. 125 EAST COLUMBIA ST. Telephone 749
HOFFMAN BROS CO., QUARTERED OAK, Lumber and Veneers 800 W. MAIN STREET.

White National Bank Safe Deposit Vaults offer to the Public the greatest protection for the safe keeping of their Notes, Deeds, Abstracts, Insurance Policies, Bonds, Wills, Money, Jewelry and Valuables of all kinds against Fire and Burglars. **SAFES RENTED AT $5 A YEAR**

Bittinger Ethel, h 1924 W Main.
Bittinger George A, helper, b 1924 W Main.
BITTINGER & HOUK, (Adam H Bittinger, Amos E Houk), Lawyers, 22-23 Pixley-Long Bldg, Tel 146.
Bittler Edmund A, clk Peoples Trust and Savings Co, h 1210 W Berry.
Bittler George A, clk Penn Co, b 1133 W Jefferson.
Bittler Hannah M, b 1133 W Jefferson.
Bittler Herman J, appr Penn Co, b 1133 W Jefferson.
Bittler Wm S, supt, h 1133 W Jefferson.
Bittsberger Emanuel, h 416 Wallace.
Bittsberger Hallie E, engr G R & I R R, b 416 Wallace.
Bittsberger Mrs. Sarah A, lace laundry, b 416 Wallace.
Bitts berger Wm, mach hd Nat'l Handle Co, h 645 High.
Bitzinger Annetta H, b 1412 E Wayne.
Bitzinger Catherine R, (wid Henry A), h 1412 E Wayne.
Bitzinger Ida, opr S M Foster, b 1412 E Wayne.
Bitzinger Nora, opr Par Mfg Co, b 1412 E Wayne.
Biulett Frank J, mach hd Jacob Klett & Sons, h 519 4th.
Bixler John, tmstr, h 149 Rebecca.

KODAK M. L. JONES, 112 WEST WAYNE ST., DEVELOPING and FINISHING, CAMERAS AND SUPPLIES.

Bixler Levi A L, car bldr Penn Co, h 1423 Wall.
Bixler Margaret, (wid Abraham), b 1428 Franklin av.
Bixler Wm A, tmstr Yergens & Son, h 524 Ewing.
Bixler Wm G, tmstr, b 1519 High.
Black Amzie, lab White Fruit House, b 430 Washington boul E.
Black Calvin, b 536 E Lewis.
Black Herbert G, inspr Penn Co, h 1713 E Creighton av.
Black Homer B, barber Wm G Lew, b 424 E Lewis.
* Black John A, janitor N Y C & St L R R, h 72 Baltes av.
Black Joseph J, foreman Ft W I & S Co, h 1208 Huron.
Black Roscoe, lab Ft W I & S Co, b 1208 Huron.
Black Walter E, motorman Ft Wayne & Wabash Valley Traction Co, h rear 1114 Walton av.
BLACK WM A, Mngr New Aveline Hotel, h 86 Wagner.
Black Wm G, master mech, N Y C & St L R R, h 608 W Superior.
Blackburn Bertha, dom New Aveline Hotel, b 232 Melita.
Blackburn Blanche, student, b 231 E DeWald.
Balckburn James H, brakeman Penn Co, h 231 E DeWald.
Blackburn Jennie, (wid George), h 232 Melita.

H. Pfeiffer & Son. PLATE AND ORNAMENTAL GLASS. BUILDERS' HARDWARE, Paints, Oils and Varnishes. 109 E. Columbia St.

M. J. BLITZ, 622 Calhoun Street — Telephone 479 — LIFE INSURANCE ACCIDENT INSURANCE PLATE GLASS INSURANCE LIABILITY INSURANCE

Barr Street Foundry, Manufacturers of Building Columns, Iron and Brass Castings. General Job Work a specialty. N.W. Cor. Barr & Duck Sts. WM. E. HARDEN, Fropr.,

Albert Tomkinson
1213 CALHOUN ST.
JOBBING and REPAIRING PROMPTLY ATTENDED TO
Phones: Store 205, Res. 251
PLUMBING and HEATING

Blackburn Lillian, dom New Aveline Hotel, b 232 Melita.
Blackburn Marie, (wid Thomas), b 511 Hough.
Blackburn Rose, clk Welker & Nablo, b 122 W DeWald.
Blackburn Thomas E, lab Penn Co, h 2620 Walton av.
Blackburn Uriah K, polisher S F Bowser & Co, h 1416 Summit.
Blackburn Wm T, polisher S F Bowser & Co, b 232 Melita
Blackstone Wm B, phys, 222 W Wayne, h same.
Blackwell Thomas, dispatcher Penn Co, h 436 E Creighton av.
Bladholm John G, ship clk Ft Wayne I & S Co, h 1408 Stophlet.
Blaine Bessie, dom New Aveline Hotel.
Blaine Mary J, (wid Robert A), dress mkr, 214 Brooklyn.
Blair Edward H, electr, h s s Rudisell av, 5 w of Piqua.
Blair Francis E, milliner, b s s Rudisell av, 5 w of Piqua
Blair Henry B h 1208 W Main.
Blair Joseph N, lab, h 608 Hough.
Blair Kenton L, b 820 W Wayne.
Blair Laban, contr, h 730 Home av.
Blair Luella, dom, 1514 E Wayne.

WOLF & DESSAUER
NORTHERN INDIANA'S GREATEST DEPARTMENT STORE
Nos. 119-121-123-125-127 WEST BERRY ST.

Blair Mayme E, b 820 W Wayne.
Blair Sadie, clk A Mergentheim, b 1228 Lafayette.
Blair Solon K, supt N Y C & St L R R, h 820 W Wayne.
Blair Thomas W, chief mail clk P O, h 636 E Wayne.
Blaising Clement A, fireman Penn Co, b 1320 Calhoun.
Blaising Fred P, (Blaising & Brown), h 1505 Fletcher av.
Blaising John B, meats, 741 Washington boul E, h 920 Francis.
Blaising John S, blksmith Penn Co, b 920 Francis.
Blaising Lawrence, clk J B Blaising, b 920 Frances.
Blaising Louis I, clk Zoeller & Merz, b 1911 Pine.
Blaising Odelia, clk S H Knox & Co, b 920 Francis.
Blaising Sylvester P, pattern mkr W Gas Con, h 920 Francis.
Blaising & Brown, (Fred P Blaising, Milton O Brown), saloon, 219 E Main.
Blake Grace N, b 1235 Eliza.
Blake Philip, engr G R & I R R, b Commercial Hotel.
Blake Washington, mattress mkr P E Wolf, h 1235 Elizabeth.

Millwork
Fort Wayne Builders' Supply Co.
812-822
HAYDEN ST.
PHONE 1151

PHENIX ARE FUEL SAVERS
Applied to Your Doors and Windows.
Telephone 2235

DON'T WRITE IN THE DARK -::- GET THE UNDERWOOD
The Only Absolutely Visible Typewriter. Catalog for the Asking.
R. B. GARMIRE, Agent.
PHONE 1973. Room 302 Elektron Building

SCHMIDT MY TAILOR.
221 EAST BERRY STREET. 'PHONE 510 MAIN.

Blakeley Homer H, yard master Penn Co, h 429 E Suttenfield.
Blakely John F, finisher Packard Co, h 2401 Thompson av.
Blakely Lloyd M, helper Journal-Gazette, b 2413 Smith.
Blakely Mary C, (wid Wm), h 302 W DeWald.
Blakely Thomas, engr, h 2116 Broadway.
Blakely Wm J, cabinet mkr Ft Wayne Outfitters, b 449 Holman.
Blakesley John S, condr Penn Co, h 1335 E Creighton av.
Blakley Alvin F, painter, h 73 Baltes av.
Blakley Jasper W, carp, h 1112 Lake av.
Blanchard Eben, engr Penn Co, h 1426 E Lewis.
Blanchard Frederick C, production mngr Ft W E Wks, h 2815 Fairfield av.
Blanford Wm R, mach Penn Co, b 406 E Wayne.
Blank Alvin G, foreman W K Mills, h 45 Orchard av.
Blank Bernard, tinner Penn Co, b 501 E Taber.
* Blank Edward, lab Bass F & M Co, h 217 Grand.
Blank John, lab Penn Co, h 501 E Taber.
Blank Julia, opr Boss Mfg Co, b 501 E Taber.

BUSH PAPER BOX FACTORY
Manufacturers of All Kinds of
Paper Boxes, Sample Cases and Mailing Tubes
223 EAST COLUMBIA ST. Phone 495

Blank Katie, opr Econ Glove Co, b 501 E Taber.
Blank Lena, b 501 E Taber.
* Blank Nathan, lab Bass F & M Co, h 217 Grand.
Blase Louis C, bkkpr Wayne Shoe Co, b 310 Washington boul E.
Blase Wilhelmina, (wid Louis), h 310 Washington boul E.
Blauvelt Alonzo L, brakeman Penn Co, h 1701 Fletcher av.
Blazer Mary, b 1724 Broadway.
Bledsoe Bessie E, teacher Lakeside School, b 801 Columbia av.
Bledsoe Nathaniel H, h 801 Columbia av.
Bledsoe Valerie, b 801 Columbia av.
Blee Bernadette, clk J W Kidd Co, b 311 E Creighton av.
Blee James, brakeman Penn Co, b 126 Murray.
Blee John L, packer Perf Bis Co, b 1723 Wells.
Blee Joseph T, lab Paul Mfg Co, h 1723 Wells.
Blee Margaret, opr Boss Mfg Co, b 1233 E Lewis.
Bleeke Melie, dom, 446 E DeWald.
Bleich Emil, lab Bass F & M Co, h 1821 Smith.
Bleich Gertrude, opr W K Mills, b 615 Watkins.
Bleich Henry S, lab Bass F & M Co, h 2110 Oliver.

C. C. Schlatter & Co. BUILDERS' HARDWARE 202-206 EAST COLUMBIA.
M. B. KNOUSE, 1930 CALHOUN STREET. We value our REPUTATION. WE GUARANTEE SATISFACTION
YOU EAT WELL IF YOU STOP AT THE Railroad Restaurant
Sleep Well, Look Well 1510 CALHOUN ST.

Order Centlivre Brewing Co.'s
SPECIAL LAGER BEER. ——— Home Phone 62

Bleich Herman, molder Bass F & M Co, h 1932 Oliver.
Bleich John, core mkr Bass F & M Co, h 1929 Smith.
Bleich Marie, opr W K Mills, b 1821 Smith.
Bleke Amelia, b F Bleke.
Bleke Frederick , h s w cor Griswold and Parnell avs.
Bleke Frederick D, mattress mkr P E Wolf, b 611 Madison.
Bleke Sarah, (wid Wm), h 33 Spy Run av.
Bleke Sophia, (wid Diedrich), h 611 Madison.
Bleke Sophia A, b 611 Madison.
Blessing Walter L, clk Ft Wayne & Wabash Valley Trac Co, b 308 Montgomery.
Blessing Wm, b 308 Montgomery.
Bletzacker Dall E, tmstr Ft Wayne & Wabash Valley Trac Co, h 1016 High.
Bley Benjamin, b 537 Montgomery.
Bley George W, car bldr Penn Co, h 537 Montgomery.
Bley Helen, b 1907 Force.
Bley Henry S, yard master, h 2803 Hanna.
Bley James A, b 1907 Force.
Bley Joseph F, patrolman Penn Co, h 1615 Greene.

L. O. HULL WALL PAPER
630 CALHOUN STREET.

Bley Theodore, switchman Penn Co, h 1907 Force.
Bleitschau John, shoemkr 2035 Lafayette, h 417 St Martins.
BLITZ MAXIMILLIAN J, Ticket Broker, Insurance Agent and Tobacco Merchant, 822 Calhoun, Tel 479, h 521 W Berry, Tel 1215. (See left inside lines.)
Block Anna, housekpr New Aveline Hotel, b 317 Melita.
Block Charles F, lab, b 1114 Ewing.
Block Elizabeth, (wid George), h 317 Melita.
Block Emma, b 2231 Gay.
Block Fred F, boiler mkr K M Mfg Co, h 1016 Wabash av.
Block Frederick, lab Penn Co, h 2231 Gay.
Block Frederick H, molder Bass F & M Co, b 2231 Gay.
Block George A, carp Olds W Wks, b 317 Melita.
Block Laura, b 317 Melita.
Block Lillian, box mkr, b 1114 Ewing.
Block Otto C, barber L J Guilllot, b 1114 Ewing.
Block Wm, shoe mkr, h 11 Pioneer av.
Blodgett Charles H, condr, h 415 Baker.
Blodgett Fred, porter Reaser & Townsend, r 619 Calhoun.
Blody Dora, opr Merit Mfg Co, b 446 E Suttenfield.
Blody Francis F, helper Penn Co, h 427 Masterson av.

Val Rochol, REAL ESTATE BOUGHT, SOLD and Exchanged. Money to Loan at from 5 to 7 per cent.
727 COURT STREET. TELEPHONE 49.

MANUFACTURERS OF ALL KINDS OF PAPER BOXES. HOME PHONE 287
CORNER CALHOUN AND SUPERIOR STREETS.

Gas Fixtures, Brass and Iron Fittings FOR GAS, STEAM and WATER
F. J. ZIMMERLY & CO. Phones 207. 1025 CALHOUN.

COAL QUICK DELIVERY PHONE 6030 Hoagland Ave., & Wabash R. R. Home Supply Co.

Bloemker Elma, smstrs, b 307 Baker.
Bloemker Henry F, grocer 1231 Walton av, h same.
Bloemker Lisetta, (wid Frederick), h 307 Baker.
Bloemker Nellie F, opr Merit Mfg Co, b 307 Baker.
Bloemker Wm E, h 2505 Gay.
Blombach Albert, helper, b 2639 Indiana av.
Blombach Arthur E, plasterer, b 2639 Indiana av.
Blombach Emma M, opr, b 2639 Indiana av.
Blombach Hugo, saloon 235 E Main, h 1118 Hanna.
Blombach Otto, (Barth, Staak & Blombach), h 2639 Indiana av.
Blondell August E, mach hd Packard Co, h s w cor Webster and Organ av.
Blondell Loretta, opr Boss Mfg Co, b s w cor Webster and and Organ av.
Blondoit Wm H, tailor 209 E Lewis, h same.
Blood Florence, opr, b J L Blood.
Blood Grace, box mkr, b J L Blood.
Blood John L, lab, h e s Piqua av 3 n Rudisell av.
Bloom, see also Blum.

THE PEOPLE'S STORE
FORT WAYNE'S GREAT POPULAR DRY GOODS AND CLOAK HOUSE
LADIES' SHOES, MILLINERY, CHINA, GLASSWARE, Etc., Etc.
PRICES ALWAYS LOWER THAN ANYWHERE ELSE.

Bloom Albert, driver E M Baltes & Co, h 1126 St Mary's av
Bloom Estella, clk J W Kidd Co, b 205 6th.
Bloom John A, h 1035 Columbia av.
Bloom Nathan W, undertaker 229 W Main, h 1123 Columbia av.
Bloomenberg Christopher, carp Wabash R R, h 1208 Huestis av.
Bloomenberg Walter, helper W K Mills,, b 1208 Huestis av
Bloomhuff Anna L, h 1729 Calhoun.
Blosser Harvey T, bkkpr Ind Mort Loan Co, h 601 High.
BLOSSER HOWARD V, Physician and Surgeon, Office Hours 8-9 a. m, 2-4 and 7-8 p m, Sundays 2-4 p m, Office SchroederBldg, h same, Tel 1650.
Blosser Irwin, driver Banner Laundering Co, b 611 Archer.
Blotkamp Charles B, stenogr Ft W I & S Co, b 536 E Berry.
Blotkamp Edward, mach Penn Co, b 436 Bass.
Blotkamp Frank I, mach hd Penn Co, h 436 Bass.
Blough Albert, condr Penn Co, h 2522 Thomas.
Blough Bernard, condr Penn Co, h 1342 Hayden.
Blough Verne, engraver Fort Wayne Engraving Co, b 211 E Superior.

Red Cedar Shingles AT THE Diether Lumber Co.'s Yard 208-218 E. Superior St., FORT WAYNE, IND.

CALDWELL HOTEL $1.25 PER DAY 1628-1630 Calhoun Street near Depots $1.25 PER DAY

M. F. KAAG & SONS 105 EAST COLUMBIA ST. .....SELL..... Jardiniers and Lamps.

The Randall Wheel Co. HEADQUARTERS FOR Automobiles, BICYCLES Sporting Goods
216-218 West Berry Street

Blount Carey A, brakeman, h 1122 Breck.
Blount Myrtle, pressfeeder Phys Defence Co, b 1415 N Calhoun.
Blowers Adaline, (wid John), b 115 Washington boul W.
Blue Charles H, condr Penn Co, h 1326 Greene.
Blue Fred, flagman Penn Co, b 1911 Oliver.
Blue George, lab, h s s Rudisill av, 3rd w of Piqua.
Blue Leonard, foreman, h 418 E Suttenfield.
Blue Martin, clk A Griffiths, b 418 E Suttenfield.
Blue Myrtle, waitress Randall Hotel.
Blum, see also Bloom.
Blum August H, lab Wabash R R, b 2824 Jane.
Blum Catherine, (wid Henry), b 607 Walnut.
Blum Charles J, shop hd Penn Co, b 811 Erie.
Blum David H, patrol driver, h 1133 St Mary's av.
Blum Ervin F, electr, h 812 Cottage av.
Blum Louise W, (wid August), h 620 Sturgis.
Blum Margaret, (wid Nicholas), h 811 Erie.
Blum Mary, stenogr Wayne Hotel, b 811 Erie.
Blum Nicholas, lab Bass F & M Co, b 811 Erie.
Blum Peter, lab, b 811 Erie.

Geo. W. McKee, FARM LANDS FOR SALE AND FARM INSURANCE
131 EAST BERRY STREET TEL. 639

Blum Siegfried C, patternmkr, h 2824 Jane.
Blust Albert L, driver Dittoe Grocery Co, b 1121 Broadway.
Blust Charles, driver Hoffman Bros Co, b 1121 Broadway.
Blust Frank, lab F H Myer, b 1121 Broadway.
Blust Ignatius, lab, h 1121 Broadway.
Blust Louise J, dressmkr, b 1121 Broadway.
Blust Martin, mason, h n s Taylor, 2 w Brooklyn av.
Blystone Carl, electr A Hattersley & Sons, b 638 3rd.
Blystone Morning E, teacher Nebraska School, b 638 3rd.
Blystone Oliver A, carp, h 638 3rd.
Blythe Samuel W, oil dealer, h e s Leesburg rd 3 n R R.
Blythe Thomas O, mach, b Hayes House.
Boaeuf Julian A, lab Ft W I & S Co, h 1606 St Mary's av.
Boag Mary L, b 241 W Lewis.
Boag Wm G, h 241 W Lewis.
Boals Harvey, b 1831 N Clinton.
Boals Mary, wid James), b 2327 Walton av.
Boals Nevada, fireman Ft W E Wks, h 1831 N Clinton.
Boan Andrew D, carp Penn Co, h 2340 Smith.

L. I. Diehl Hot Water and Steam Heating 712 BARR

Counters, Shelving, Office and Store Fixtures MADE ON SHORT NOTICE BY The Dithr Lumber Co. 208-218 EAST SUPERIOR ST. FORT WAYNE.

100 and 500 CONSUMERS ICE COMPANY. BOTH PHONES 594.

JACKSON AND NICKLE PLATE.

S. W. HULL Plain and Decorative PAPER HANGING 613 Clinton St. Phones {Bell 250 Home 250

Board of Fire Underwriters, C E Graves sec, 11-13 Bass Block, Tel 631.

BOARD OF PUBLIC WORKS, Peter Eggemann Chairman, Wm Doehrmann, Henry C Zollinger, August M. Schmidt Clerk, Office City Hall, s e cor Barr and Berry, Tel 113.

Bobay Albert J, carp Penn Co, h 69 Chestnut av.
Bobay Edward F, tmstr, h 1844 Force.
Bobay Mrs Emma, h cor Spy Run av and Edna.
Bobay Frank, driver C L Centlivre Brew Co, h 44 Spy Run av.
Bobay Peter, h 19 Spy Run av.
Bobe Frank, porter New Aveline Hotel, b same.
Bobemeyer George S, driver, h 1211 Marion.
Bobemeyer Wm W, lab, b 1211 Marion.
Bobilya Louis C, car bldr Penn Co, h 1130 Hayden.
Bobilya Marie, (wid Louis J), h 2317 Harrison.
Boblet Minnie, b 802 Putnam.
Bock Bernard R, printer Page Ptg Co, b 809 High.
Bock Idella, opr W K Mills, b 1045 Swinney av.

LOANS CAN BE MADE AT ANY TIME AT The Citizens' Trust Co. Cor. Clinton & Berry Sts.
With its liability of $400,000 it makes a safe place to deposit your savings. Any amount can be deposited, upon which 4 per cent interest will be paid.

Bock Wm C, contr 1045 Swinney av, h same.
Bock Wm F, b 1304 Stophlet.
Bockeloh Lizzie, b 309 Washington boul W.
Bocksberger Frances, (wid Valentine), b 1721 Koch.
Bocksberger Harry, mach hd Archer Ptg Co, h 1717 Koch
Bocksberger Louis, barber L Uplegger, h 1717 Koch.
Bocksberger Louis A, appr W Gas Con Co, b 1717 Kock.
Bode, see also Baade and Bade.
Bode Frank, lab, b 342 Montgomery.
Bode Frank H, bar tndr M Steinbacher, h 1811 Force.
Bode Rose, opr Boss Mfg Co, b 2022 Washington boul E.
Bodemeyer Anna, opr Par Mfg Co, b 923 Washington boul E.
Bodine Tisby, (wid Allen), h 20 Wagner.
Boeans F H, fireman Penn Co, b 1513 Winter.
Boebner Rev Benedict, b 1515 Barthold.
Boedeker August, driver W C Schwier, h 1224 Francis.
Boedeker Charles, helper W K Mills, b 917 High.
Boedeker Edward G, inspr Ft W E Wks, b 917 High.
Boedeker Emma, (wid Wm C), h 917 High.
Boedeker Henry G, appr, b 917 High.

"DOMESTIC AND HIGH GLOSS FINISHES" BANNER LAUNDERING CO. 1317 CALHOUN STREET PHONE 165

Cookers, Vapor Burners for Cook Stoves and All Kitchen Furniture. F. W. KLOLT, 10 Allen 2328

Belting Fort Wayne Steam Specialty Co. Factory 1318-1322 Erie Phone 1857 Office 235 E. Columbia Street. Oils

ANTON RIEG SEWER CONTRACTOR
664 PUTNAM STREET

Boedeker Herman, lab Penn Co, b 1630 Hayden.
Boedeker Wm, switchman Penn Co, b 1336 Maud.
Boedeker Wm H, lab W Mills, b 720 Putnam.
Boedell Thomas, porter, b 111 E Main.
Boegel Emma, b 411 Bass.
Boegel Fred E, molder, h 917 Horace.
Boegel Fredericka, (wid Ernest), h 411 Bass.
Boegel Henry, helper Wabash R R, b 411 Bass.
BOEGLI PETER, Foreman Binding Dept, Ft Wayne Paper and Blank Book Co, h 725 Columbia av.
Boehlen Mrs Anna, b 2208 Fairfield av.
Boehm Barnett M, plasterer, h 2005 Washington boul E.
Boehm Charles O, lather, b 2005 Washington boul E.
Boehm Clara, opr S M Foster, b 310 W DeWald.
Boehrer Alexander, lab Bass F & M Co, h 2211 Force.
Boehrer Clara, b 2211 Force
Boehrer John, asst Acme Bowling Alley, b 2211 Force.
Boehrer Mary, opr Econ Mfg Co, b 2211 Force.
Boerger, see also Berger and Burger.
Boerger Arthur W, clk C S Fair, b 1918 Hanna.

DON'T FORGET SEAVEY'S UP-TO-DATE Hardware Store.
WHEN IN NEED OF
HOUSE OR KITCHEN FURNISHINGS. 119 and 121 W. Main St. Both Phones 149.

BOERGER BROS, (Charles R and Wm H), House Movers 606 Washington boul E, Tel 2119.
Boerger Charles R, (Boerger Bros), h 606 Washington boul E.
Boerger Della I, clk G W Boerger, b 525 Washington boul E.
Boerger Emma, b 606 Washington boul E.
BOERGER GUSTAV W, Insurance, Real Estate and Loans, 120 W Berry, Tel 192, h 631 E Wayne, Tel 1107.
Boerger Henry, bottler Berghoff Brewing Co, b 1821 E Wayne.
Boerger Sarah S, h 525 Washington boul E.
Boerger Simon J, hoseman Engine Co No 5, b 525 Washington boul E.
Boerger Wm H, (Boerger Bros), h 1918 Hanna.
Boerschinger Catherine, (wid Henry), h 166 St Joe boul.
Boerschinger Josephine, (wid Henry), h 1011 Clay.
Boes, see also Baus, Boes and Boose.
Boes Christina, (wid Clement), h 431 E Jefferson.
Boes Christina, b 436 E Jefferson.
Boes Elizabeth, opr, b 436 E Jefferson.

BEN SCHLESINGER, 812 Calhoun St. EXCLUSIVE NOVELTIES, SUITS, COATS, SKIRTS, WAISTS, FURS, PETTICOATS.

The Dr. Rush Infirmary of Osteopathy
Suite 49-50-51 Pixley-Long Bldg. Home Phone 589. Res. 610 W. Wayne St. Examination FREE Monday, Wednesday, Thursday and Saturday.

Pipe Fittings, Bath Tubs, Lavatories, Etc. H. F. FRANKE,
730 BARR STREET. Res. Phone 1547. Telephone 672.

YOUNG MAN { Do You Want To Better Your Condition?
The Fort Wayne School of Telegraphy can start you on the right road to success. Third Floor, Tri-State Building, above W. U. Telegraph Office. LE ROY HARTZLER, President

Boes Frank A, clk, b 436 E Jefferson.
Boes Louis, molder Bass F & M Co, h 1512 E Lewis.
Boes Lula, opr Merit Mfg Co, b 436 E Jefferson.
Boes Peter, molder, b 436 E Jefferson.
Boes Regina, b 1512 E Lewis.
Boes Clara A, b 223 E Wayne.
Boese Fred W, lab Penn Co, h 98 Pennsylvania av.
Boese John C, clk, h 1535 Andrew.
Boese Maggie, dom 615 W Wayne.
Boese Martha, dom, b 450 E DeWald.
Boese Mrs Nora, h 1316 McClellan.
Boese Otto F, fireman Penn Co, b 518 Hough.
Boese Wm C, car bldr Penn Co, h 518 Hough.
Boese Wm F, car repr Penn Co, h 116 Chestnut av.
Boester Ernest L, clk Wayne D G Co, h 455 E Creighton av.
Boester Frederick H, contr 1210 Fairfield av, h same.
Boester Herman F, mach, h 3301 Broadway.
Boester John, carp, h 1111 Home av.
Boester Mary M, b 1210 Fairfield av.

KASH or KREDIT Fort Wayne Outfitters Co. 129 E. Berry. 726 Clinton. Tel. 1641.

Boettcher Charles F, saloon 2035 Gay, h same.
Boettcher Ernest H, knitter W K Mills, h 20 Howell.
Boettcher Hugo, knitter W K Mills, b 20 Howell.
Bogan George V, brakeman Penn Co, b 1918 Force.
Bogart Harry R, trav agt Wm Moellering & Sons, h 1819 Harrison.
Bogard Wm W, trav agt, b 302 W DeWald.
Bogash Frank, trainer Centlivre Bros, h w s Leo road, n of Brewery.
Bogenschuetz Charles, saloon 802 Barr, h 606 Holman.
BOGENSCHUETZ JOSEPH, Propr National Sample Room 107 E Main, Home Tel 218, h 415 Old Fort Place, Tel H 2107.
Boger Joseph A, tmstr Paul Mfg Co, h 1319 Wells.
Boger Margaret, (wid Samuel), b 29 Randolph.
Boggs Alvin W, fireman Penn Co, h 1162 Francis.
Boggs Encil, helper A Hattersley & Sons, b 1162 Francis.
Bohde, see also Bahde.
Bohde Charles H, cabt mkr Packard Co, h 3316 Broadway.
Bohde Frederick, tmstr, h 1418 Maumee av.

H. PFEIFFER & SON RUBBER, LEATHER BELTING, MILL SUPPLIES PACKINGS OF ALL KINDS 109 E. COLUMBIA ST.

134 EAST BERRY STREET. OFFICE H. 2058 RESIDENCE B. 717

SEWER PIPE KRUSE & BUSCHING TELEPHONE 241 321-323 E. SUPERIOR ST.

Sol Mier Company, 127 EAST BERRY ST.
Largest Dealers in the Central States. Farm Lands Bought and Sold. The Corn Lands a Specialty.
HOME PHONE 1985; BELL 318

Bohde John W, mach hd Packard Co, h 3328 Broadway.
Bohde Wm A, helper Bass F & M Co, h 115 Chestnut av.
Bohen, see also Bowen.
Bohen Cecelia, (wid Michael), h 715 E Jefferson.
Bohen Michael H, lawyer, b 715 E Jefferson.
Bohen Sylvester T, appr, b 416 E Suttenfield.
Bohen Thomas H, tinner 227 E Main, b 416 E Suttenfield.
Bohen Wm C, tinner, h 416 E Suttenfield.
Bohley Louise, (wid George J), h 1226 Swinney av.
Bohling Henry F, book binder Archer Ptg Co, h 210 2nd.
Bohling Inez, b 2307 Force.
Bohling Louise, (wid Wm), h 2307 Force.
Bohling Mary D, bkkpr Mayflower Mills, b 2307 Force.
Bohls Charles R, mach hd Wabash R R, h 1903 Hoagland av.
Bohls Walter, h 1219 Orchard.
Bohn Adolph T, printer, h 117 W Leith.
Bohn August, bar tndr, h 2417 John.
Bohn Charles J, act reg Packard Co, h 2126 Oakley.
Bohn Christian P, printer Freie Presse, h 123 W Woodland av.

SIEMON & BROTHER, PICTURES AND MOULDINGS.
714 (50) CALHOUN STREET. OPPOSITE COURT HOUSE. Frames Made to Order.

Bohn Clementine, opr W K Mills, b 123 W Woodland av.
Bohn Frank E, clk, b 1121 W Berry.
Bohn Gerald W, student, b 421 W Berry.
Bohn Henry J, mach hd Ft W E Wks, b 1617 Oakland.
Bohn Louise, b 123 W Woodland av.
Bohn Oscar C, appr C N U, b 123 W Woodland av.
Bohn Paul W C, helper Penn Co, b 123 W Woodland av.
Bohn Theodore C, clk Ft W Drug Co, b 123 W Woodland av.
Bohn Walter O, b 123 W Woodland av.
Bohn Wm A, vice pres Per Bis Co, vice pres Wayne Oil Tank Co, h 1121 W Berry.
Bohne Carl, pattern mkr Haberkorn Eng Co, h 1607 E Wayne.
Bohne Frederick H, (F H Bohne & Bro), h 1314 W Jefferson.
BOHNE F H & BRO' (F H and Louis), Men's Furnishings, Hats, Caps, Etc, 824 and 1412 Calhoun, 'Phones 628 and 1736.
Bohne Henry, teamster, h 425 W Pontiac.

HOUSS ENGINEER and CONTRACTOR No. 6 ARCADE DANIEL F. PHONE 1932

CHICAGO RUG COMPANY. RUGS. RUGS FROM OLD AND NEW CARPETS MADE TO ORDER. H. C. SPRINGER, Cor. Wells and Superior Sts TELEPHONE 282.

Call up W. M. WELLS For Quick Delivery of COAL AND WOOD.
CORNER CLAY AND OLD FORT PLACE.
TELEPHONE NO. 1504.

FOR FINE TAILORING SEE **Frankel,** 133 W. Berry St. PHONE 1170 Whatever is New in Material or Cut or Style WE HAVE IT

Bohne Louis, (F H Bohne & Co), h 1237 Boone.
Bohne Wm L, teamster, h 3401 Barr.
Bohner Jacob C, painter, h 1508 Fisher.
Bohrer Gerhart J, carp, h 1320 Zollars av.
Bohrer Sabina, (wid Henry), b 456 W Williams.
Boies Belle, b 215 E Superior.
Boissenet Ada, dom O Wobrock, b 214 1st.
Boissenet Julian, lab W K Mills, h 26 Mary.
Boissenet Louis A, prop Ross Hotel 232-234 W Main, h same.
Boitet Jane, dom, 1303 Maple av.
Boland Archibald, driver F Feipel, b 1618 E Wayne.
Boland Asa H, plasterer, h 1618 E Wayne.
Boland Edith P, opr Nat'l Bisc Co, b 1618 E Wayne.
Boland Emmett J, fireman Penn Co, b 312 W Superior.
Boland Hubert T C, lab, b 1618 E Wayne.
Boland Hugh, clk J J Kohrman, b 312 W Superior.
Boland Jane, (wid John), h 312 W Superior.
Boland Mayme, b 312 W Superior.
Boland Samuel L, blksmith, b 1618 E Wayne.

FOR BLANK BOOKS GO TO THE
FORT WAYNE PAPER AND BLANK BOOK CO.
214-216 East Main Street. Phone 940.

Bolar Mary A, cook I S for F M Y, b same.
Boldt Wm G, brakeman, b 1432 E Lewis.
Bolen George R, trav agt, h 237 Douglas av.
Bolens Don E, brakeman Penn Co, h 2028 Hanna.
Bolens James H, clk, h 1010 Fulton.
Bolens Zoe E, clk, b 1010 Fulton.
Boley Clem A, carp, b 145 Esmond.
Boley Francis, h 4 Hillside av.
Boley Josephine M, smstrs, b 4 Hillside av.
Boley Lewis C, cigar mkr, b 4 Hillside av.
Bolin Charles, brakeman G R & I Ry, b 1320 Calhoun.
Boll Victor, regulator, r over 902 Calhoun.
Bollhauve Gasbert F, tmstr Perrine Armstrong Co, h 1317 Erie.
Bollinger Antoinette, b 2119 Nelson.
Bollman Anthony, shop hd Penn Co, b 168 St Joe boul.
Bollman Charlotte, (wid August), h 168 St Joe boul.
Bollman Henry, helper Wabash R R, b 168 St Joe boul.
Bollman Lizzie, b 168 St Joe boul.
Bollman Sophia, b 168 St Joe boul.
Bolman Christian D, flagman, b 215 W Lewis.

C. C. Schlatter & Co. MILL SUPPLIES. Paints, Oils and Varnishes.

HICKS & MILLER, AT REASONABLE CHARGES. 506 Holman. Phones: Home 1573: Bell 753.

For Belting, Packing or Rubber Hose
SEE NATIONAL MILL SUPPLY CO.
Phone 2332 233 East Columbia St.

Order Centlivre Brewing Co.'s
SPECIAL LAGER BEER Home Phone 62

Bolman Christian E, foreman, h 215 W Lewis.
Bolman Frederick A towerman, h 1330 Jackson.
Bolman Frederick C, foreman, h 231 Brackenridge.
Bolman Henry G, clk Goeglein Bros, h 1331 Michigan av.
Bolman Louis, clk, b 215 W Lewis.
Bolman Otto, drayman, b 1321 Union.
Bolman Theodore, sawyer L Rastetter & Son, h 1321 Union.
Bolman Wm A, clk James Kennedy &Co, b 215 W Lewis.
Bolt Deacon W, rougher Ft W I & S Co, h 626 Runnion av.
Bolt Rufus, iron wkr, b 626 Runnion av.
Bolton Julia, (wid Philip), b 223 W Butler.
BOLTZ FRED C, Wines and Liquors, Imported and Domestic Cigars, 610 Calhoun, Tel 1325, h 1417 Cass, Tel 977.
Bolyard Daniel, engr Penn Co, h 2602 Hanna.
Bolyard Franklin C, fireman Penn Co, h 1330 Buchanan.
Bonahoom Anna, h over 131 W Columbia.
Bonahoom Nahamy, fruits, 115 E Main, h 117 same.
Bonahoom Otto, clk b 117 E Main.
Bonahoom Salem, confr 1512 Calhoun, h same.
Bond Albert L, h 207 W Creighton av.

FIRST NATIONAL BANK
Capital and Surplus, $476,000
Use a Safety Deposit Box in Our Vault and Avoid Loss of Valuable Papers. COME AND SEE US

BOND ALBERT S, Secretary-Treasurer and Superintendent Packard Co, h 2724 Fairfield av, Tel 6217.
BOND CHARLES E, Cashier Old National Bank, h 2439 Fairfield av, Tel 6676.
Bond Charles Z, foreman Wabash R R , b 374 Baker.
Bond Elinor, b 2439 Fairfield av.
Bond Herbert W, clk PackardCo, h 2716 Fairfield av.
Bond Jennie M, (wid Alonzo S), h 374 Baker.
Bond Lavina, (wid Charles D), b 2325 Fairfield av.
Bond Louise, b 2604 Fairfield av.
Bond Pearl E, b 207W Creighton av.
BOND STEPHEN B, Pres Packard Co, h 2604 Fairfield av. Tel 6510.
Bond Stephen C, foreman Packard Co, b 2604 Fairfield av.
Boner Charles, electr I S for F M Y, b same.
Bonfield Elizabeth, b 532 E Wayne.
Bonnell Edna M, b 429 W Pontiac.
Bonnell Joseph P, teacher Jefferson School, h 429 W Pontiac.
Bonnell Maude, winder, b 736 W DeWald.
Bonnell W polisher Ft W E Wks, h 736 W DeWald.

AL. HAZZARD'S NATIONAL 10 C. CIGAR

BEST 5c CIGAR IS THE "GOLD SEAL"

Mrs. F. C. Spiegel, No. 1006 BROADWAY

If you want to buy, sell, exchange or rent Real Estate, Call at the Office of **W. E. Doud** OVER OLD NATIONAL BANK

COAL "HOTTER THAN SUNSHINE." G. H. KRUDOP
Cor Francis and Hayden
Both Phones 135

Bonnet George, artist, b 1702 Force.
Bonno Gertrude, seamstress, b 1228 Wilt.
Bonter Claude F, condr, r 140 Masterson av.
Bonter Ferdinand S, trav agt Heit, Miller & Lau Co, b 323 W DeWald.
Bonter George W P, condr Penn Co, h 323 W DeWald.
Booker Martha, dom, 320 E Williams.
Bookwalter, see also Buckwalter.
Bookwalter Clyde R,teas, 122 W Main, b 119 W Williams.
Bookwalter Elias H, collr The Sentinel, h 119 W Williams.
Boone George W, lumberman, h 2440 Thompson av.
Boone Joanna C, (wid John), b 128 W Jefferson.
Boone John, oiler Ft W E Wks, b 126 Murray.
Boone John B, brakeman Penn Co, b 2127 John.
Boone Joseph L, helper, h R R 13.
Boose, see also Baus, Boes and Boese.
Boose Henry, baggagemaster, r 426 Baker.
Booth Thomas C, helper, b 67 Spy Run av.
Bopp Charles H, cigar mkr A C Baker, h 615 4th.
Bopp George, painter Paul Mfg Co, h 2024 Smith.

Fort Wayne Infirmary of OSTEOPATHY
Diseases Cured. Dr. W. H. Johnston, Osteopathic Physician.
Over First National Bank.
Res. Home Phone 6534; Office Phone 1529. (LICENSED.)

Bopp Henry C, wagon mkr B H Baker, h 615 4th.
Bopp John E, helper Penn Co, b 615 4th.
Bopp Maggie M, opr, b 615 4th.
Bopp Peter J, foreman Penn Co, h 1226 Lillie.
Boquest Frances, dom, 322 W Main.
Borcherding Bertha, stripper F Thompson, b 1103 Liberty.
Borcherding Fred H, (Union Foundry Co), h 1103 Liberty.
Borcherding Sophia, dom, 1019 E Wayne.
Borchert Carl, clk Ft W E Wks, b 2813 Indiana av.
Borchert Fred A, insr Ft W Gas Co, h 2813 Indiana av.
Borck Eugene A, inspr Ft W E Wks, h 311 Brandriff.
Borck Herman, molder Bass F & M Co, b 1416 Buchanan.
Bordner Harry, hostler, b Weber House.
Borgman, see also Bergmann.
Borgman August C, with Brown Trucking Co, h 1233 Fairfield av.
Borgman Christian, mngr Brown Trucking Co, b 1310 Ewing.
Borgman Christian F, clk Wm Hahn & Co, h 916 Madison.
Borgman Edith, clk Peoples Store, b 420 4th.
Borgman Elizabeth, seamstress, b 605 Lavina av.

L. A. Moss & Co. Screen Doors. Garden Hose, ELWOOD LAWN MOWERS, 131 E. COLUMBIA ST. PHONE 314

Fred Weibel, Wood & Steel Wind Mills
133 West Main Street -:- WELL DRILLER

Commercial Bank No. 805 Calhoun St. New Aveline Block. Phones: HOME 1838; BELL 346
We make a Specialty of Farm Mortgage Loans

Borgman Fredericka, (wid Christian), h 605 Lavina av.
Borgman Fredericka, (Borgman & Stein), b 605 Lavina av.
Borgman Marie C, clk Wayne D G Co, b 605 Lavina av.
Borgman Walter, driver Brown Trucking Co, b 420 4th.
Borgman Wm, with Brown Trucking Co, h 1310 Ewing.
Borgman Wm F, captain of police, h 420 4th.
Borgman & Stein, (Fredericka Borgman, Frieda Stein), milliners, 1111 Broadway.
Borhek Herman S, draughtsman Penn Co, h 242 Masterson av.
Boring Clara L, b 326 Murray.
Boring Hiram, tmster, h 326 Murray.
Bork, see also Burk.
Bork August, helper Bass F & M Co, h 2911 Gay.
Bork Charles, lab Bass F & M Co, b 2804 Gay.
Bork Edward, lab W K Mills, b 2804 Gay.
Bork Henry, knitter W K Mills, b 2804 Gay.
Bork Julius, lab, h 2804 Gay.
Borkenstein Bernard, contr, 2532 John, h same.
Borkenstein Frank J, carp, b 2532 John.

CALL AT THE
PACKARD MUSIC HOUSE
For all the Popular Music of the Day. 930 CALHOUN STREET

Borkenstein Wm, appr Ft W E Wks, b 2532 John.
Bornemann Charles, b 918 Harrison.
Bornkamp Ferdinand, brick mason, h 1711 Gay.
Borntrager Annette L, stenogr W E Doud, b 525 E Pontiac.
Borntragen Joseph H, mission worker, b 2237 Oliver.
Borntrager Mary K, (wid Charles), h 525 E Pontiac.
Bort Philip, stone mason, b 2010 Thomas.
Bortner LeRue D, driver Mon Dairy Co, h 1036 Wilt.
Bosch Rev John H, pastor St John's Reformed Church, h 219 Washington boul W.
Boschet Henry, plumber, h 910 Herman.
Boschet John O, mach hd Yergens & Son, h 117 3rd.
Bose Frederick, h 2202 Winch.
Boseker Arthur A, carp, h 126 Richardson.
Boseker Charles H, mach, b 116 Richardson.
Boseker Cornelia, (wid Christian), h 205 Brackenridge.
Boseker Edwin, helper, b 1318 Scott av.
Boseker Frances, (wid Charles), h 116 Richardson.
Boseker Frederick, mach, b 1318 Scott av.
Boseker Harry, waiter J C Hinton, r 1516 Calhoun.
Boseker Henry, h 320 W DeWald.

Red Line Messenger Service
We distribute all kinds of advertising, tack signs, etc., in Fort Wayne and surrounding towns

Electrical Work of Every Description
PROMPTLY and CORRECTLY EXECUTED BY THE
110-112 WEST JEFFERSON ST.
KOCH CONSTRUCTION COMPANY

THE ADVERTISER KNOWS
Just how much publicity he buys when he uses the
"FORT WAYNE NEWS"

Krannich & Bach HIGH GRADE PIANOS
929 CALHOUN ST. George Jacobs

Boseker Wm G, janitor, h 1318 Scott av.
Boseker Wm L, mach Ft W E Wks, h 1407 Swinney av.
Bosh Wm, lab O W Wks, h over 1610 Calhoun.
Boshart Edward W, teacher High School, h 845 Columbia av.
Boshler Mrs. Clara, 2430 Miner.
Boss Anna, b 438 Old Fort pl.
BOSS MANUFACTURING CO. Mfrs of Husking Gloves, Mittens, Canton Flannel Gloves and Mittens, Francis M Smaltz, Mngr, 101 E Superior, Tel 638.
Bosselman Diederich, boiler mkr, h 1005 Madison.
Bosselmann Otto H, clk Penn Co, b 1005 Madison.
Bosselmann Wm F, carp, h 1355 Hayden.
Bossler Joseph, h 418 Bass.
Bossler Joseph jr, (Bossler & Treuchet), b 418 Bass.
Bossler Mrs Maggie, cook 1516 Calhoun.
Bossler Wm, bartndr Frank Schele, b 1516 Calhoun.
Bossler & Treuchet, (Joseph Bossler jr, Joseph W Treuchet), saloon, 1324 Calhoun.
Bostick Addie F, b 346 E Main.

Wayne Dry Goods Co.,
904 CALHOUN STREET.
FORMERLY OF THE OLD RETAIL STORE OF GEO. DEWALD & CO.

Bostick John D, h 426 E Wayne.
Bostick Louise, (wid John), h 426 E Wayne.
Bostick Samuel W, clk Penn Co, b 426 E Wayne.
Bostick Wm D, (E B Kunkle & Co), h 346 E Main.
Boston Store, Wm Hahn & Co proprs, 620 Calhoun.
Bothner Anna E, b 1018 Calhoun.
Bothner John, saloon, 1018 Calhoun, h same.
Bothner John G, solict M W Fitch & Sons, b 1018 Calhoun.
Bott Anna G, clk b 612 Walnut.
Bott Anthony G, trav agt, b 612 Walnut.
Bott Charles V, mach hd, Wabash R R, h 1620 Oakland av.
Bott Clement, clk Ankenbruck & Potthoff, b 718 Taylor.
Bott Edward U, pattern mkr, b 612 Walnut.
Bott Frances, opr, b 612 Walnut.
Bott Gertrude, (wid Francis), h 610 Walnut.
Bott Gertrude, b 610 Walnut.
Bott Henry, b 716 Wilt.
Bott Innocent, blksmith Penn Co, h 612 Walnut.
Bott Leo V, appr B H Baker, b 718 Taylor.
Bott Mamie, milliner, b 718 Taylor.
Bott Peter, lab Smith & Randall, b 610 Walnut.

Fort Wayne Electro-Plating Co.
1160 HANNA ST. PHONE 1572.
REFINISH BRASS BEDS, STOVES,
GAS AND
ELECTRICAL FIXTURES, ETC.

E. M. Baltes & Co.
Sewer Pipe, Flue Lining and Roofing.
308 Harrison. Tel. 90.

FORT WAYNE WIND MILL COMPANY,
616-650 HIGH ST. *This Company manufactures Steel and Wood Tanks of any size or description.*

PIPE AND FITTINGS The Fort Wayne
108 W. COLUMBIA ST. Oil & Supply Co.

Bott Theresa, dress mkr, b 718 Taylor.
Bott Urban, mach Wabash R R, h 718 Taylor.
Bott Urban J, bkkpr M F Noll, b 718 Taylor.
Bottenberg Andrew, grocer 80 Richardson, h 78 same.
Botteron Wm F, engr Penn Co, h 511 Buchanan.
Bottger John E, engr N Y C & St L R R, h 1126 W Jefferson.
Bottger Mary E, b 1126 W Jefferson.
Boucher Charles S, brakeman, h 2405 Thomas.
Boucher Wilson H, trav agt, h 1119 Michigan av.
Bougher, see also Bauer, Baugher and Bower.
Bougher Frank E, propr Home Billiard Hall, h 329 E Berry, Tel 748.
Bouillon Jennie, dom, 2401 Harrison.
Bouillon Philip G, grocer 1201 W Main, h 1223 same.
Boulton Edward A, clk Swift & Co, h 540 4th.
Bourie Clinton D, letter carrier P O, h 115 Washington boul E.
Bourie Desdemona F, b 901 Edgewater av.
Bourie George W, clk, b 901 Edgewater av.

THE OLD NATIONAL BANK of FORT WAYNE, Cor. Calhoun and Berry Sts.

LIST OF DIRECTORS:

			Frank H. Cutshall
Clement P. App	Wm. E. Noble	A. Ely Hoffman	Chas. G. Guild
Wm. A. Bohn	John C. Peters	Wm. E. Mossman	G. Max Hofmann
John W. Eggemann	John H. Bass	Henry C. Paul	John M. Landenberger
Willis Hatfield	Stephen B. Bond	Geo. W. Pixley	Henry F. Moellering
Gaylord M. Leslie	B. Fitzpatrick	Aug. E. C. Becker	Edward M. Wilson

Bourie Louis J B, collr, b 901 Edgewater av.
Bourie Mary L, (wid Brutus), h over 1904 Webster.
Bourie Ophelia, (wid Louis T), h 901 Edgewater av.
Bourkard Richard F, decorator, h 1612 Oakland.
Bourne Herbert, sculptor, h 502 Jackson.
Bouvier Rosette, h 1233 Lillie.
Bovee Grosvenor A, lab, h 1821 E Creighton av.
Bovee Minerva, (wid Levi), b 1821 E Creighton av.
Bovine David F, carp, h 940 Cottage av.
Bovine Edith, opr Boss Mfg Co, b 940 Cottage av.
Bovine Harvey, fireman Penn Co, b 458 E Leith.
Bovine Homer, office boy Wolff Bros, b 940 Cottage av.
Bovine Wm D, coremkr, b Lafayette s of limits.
Bowden Elizabeth J, marker Banner Laundering Co, h 1302 Calhoun.
Bowden John T, h over 1302 Calhoun.
Bowen, see also Bohen.
Bowen Bernice B, b 1301 McCulloch.
Bowen Charles B, engr Penn Co, h 224 Masterson av.
Bowen Frank, carp, b 1441 Huestis av.

BEN SCHLESINGER, 812 Calhoun St. EXCLUSIVE NOVELTIES, SUITS, COATS, SKIRTS, WAISTS, FURS, PETTICOATS.

WINDOW AND ART GLASS Romarys, Goeglein & Co.
125 E. COLUMBIA ST. Telephone 749.

HOFFMAN BROS CO., QUARTERED OAK, Lumber and Veneers
800 W. MAIN STREET.

WHITE NATIONAL BANK Interest Paid on Time Deposits
Safe Deposit Boxes Rented at $5 per annum.

Bowen George W, phys 112 W Main, h 704 Washington boul E.
Bowen Glen W, helper Craig Bis Co, b 520 Wallace.
Bowen Isabelle D, (wid George R), h 912 Barr.
Bowen John C, lab Penn Co, h 803 Walton av.
Bowen Katherine, b 704 Washington boul E.
Bowen Seivin J, trav agt, h 432 W Butler.
Bower, see also Bauer, Baugher and Bougher.
Bower Agnes E, stenogr S F Bowser & Co, r 215 W Berry.
Bower Anne, (wid John F), h 709 Home av.
Bower Clarence, helper, h 1215 Clay.
Bower George B M, phys, 324 E Berry, h 326 same.
Bower George H, helper Wabash R R, b 709 Home av.
Bower Harry, helper, h 2407 Walton av.
Bower Harry W, lab, b 2407 Walton av.
Bower Herman, cigar mkr H W Ortmann, h 1114 Wilt.
Bower Nellie E, trained nurse, b 339 Washington boul E.
Bower Wm jr, action mkr Packard Co, h 715 Home av.
Bowerfind Henry J, sec Ft Wayne Drug Co, h 405 W Wayne.

KODAK M. L. JONES, 112 WEST WAYNE ST., DEVELOPING and FINISHING, CAMERAS AND SUPPLIES.

Bowers Benjamin, patrolman, h 637 Huffman.
Bowers Clyde A, stenogr, b 303 E Lewis.
Bowers David, carp J Klett & Sons, h 57 Prospect av.
Bowers John, b 1417 N Calhoun.
Bowers John W, painter, h 2008 Warsaw.
Bowers Lawrence, clk Ft W D Co, b over 124 W Berry.
Bowers May, dress mkr, 1201 Barr, b same.
Bowers Peter stonecutter, h 336 E Columbia.
Bowker Wallace J, adv mngr Inter Bus College, r over 203 W Berry.
Bowling Floyd E, clk Natl Bis Co, b 320 E Williams.
Bowling Thomas J, b 317 E DeWald.
Bowman, see also Boughman and Baumann.
Bowman Alice, b 1429 Lillie.
Bowman Arthur F, lab S F Bowser & Co, h 2321 Fox av.
Bowman Bessie F, b 1424 N Harrison.
Bowman Charity L, (wid Joseph J), b 502 W Berry.
Bowman Charles S, lab Penn Co. h 1805 Smith.
Bowman Cyrenius, collr, h 913 Madison.
Bowman Elizabeth, teacher Bloomingdale School, h 719 Michael av.

H. Pfeiffer & Son. Well and Cistern Pumps. Steel Roofing and Siding. 109 East Columbia Street.

M. J. BLITZ, 822 Calhoun Street — Telephone 479 — ACCIDENT INSURANCE PLATE GLASS INSURANCE LIABILITY INSURANCE

Wm. E. Harden, Manufacturer of Building Columns, Iron and Brass Castings. General Job Work a Specialty. N.W. Cor. Barr & Duck Sts.

Albert Tompkinson, 1213 Calhoun Street
Phones { Store 205 / Residence 251
Dealer in PLUMBERS' STEAM and GAS FITTERS' SUPPLIES

Bowman Elma, opr Home Tel Co, b 1424 N Harrison.
Bowman Fern, stenogr Int Harv Co, b 1424 N Harrison.
Bowman Harry C, baker Na; Bis Co, h 1728 Broadway.
Bowman Jason M, barber E B Robinson, b 1424 N Harrison.
Bowman Jennie, b 717 Archer av.
Bowman John C, motorman Ft Wayne & Wabash Valley Trac Co, h 332 Greenwood av.
Bowman John E, carp, h 1424 N Harrison.
Bowman Mrs Lucinda, b 3 Ne-wee--ah av.
Bowman Lydia, opr W K Mills, b 1424 N Harrison.
Bowman Mabel, opr W K Mills, b 332 Greenwood av.
Bowman Maude, h 110 E Superior.
Bowman Milton J, lab, m 2150 Force.
Bowman Minnie, (wid John), b 1805 Smith.
Bowman Prudence L, teacher Nebraska School, b 719 Michael av.
Bowman L Sadie, cashr White Fruit House, r 818 Harrison
Bowman Sarah, (wid Benjamin), nurse, h 1826 Harrison
Bowman Theodore, lab, b 1701 Calhoun.

WOLF & DESSAUER
NORTHERN INDIANA'S GREATEST DEPARTMENT STORE
Nos. 119-121-123-125-127 WEST BERRY ST.

Bowman Wm, clk, b 332 Greenwood av.
Bowser Ada P, b 1216 E Creighton av.
Bowser Albert S, student, b 1232 E Creighton av.
Bowser Alexander, foreman S F Bowser & Co, b 1314 E Creighton av.
Bowser Allen A, vice pres S F Bowser & Co, h 1314 E Creighton av.
Bowser Augustus, h 2312 Thomas
Bowser Charles W, painter S F Bowser & Co, h 2414 Euclid.
Bowser Delmore, tinner S F Bowser & Co, h 2230 Thomas
Bowser Edna B, milliner, b 724 Barr.
Bowser Eva A, b 724 Barr.
Bowser Eva C, b 1232 E Creighton av.
Bowser George W, fireman Penn Co, b 724 Barr.
Bowser Harry M, draughtsman S F Bowser & Co, b 1232 E Creighton av.
Bowser Lafayette E, supt S F Bowser & Co, h 1216 E Creighton av.
Bowser Lydia, milliner, b 2104 Clinton.
Bowser Margaret, (wid Samuel), h 1423 Summit.

LUMBER
FORT WAYNE BUILDERS' SUPPLY CO.,
812-822 Hayden Street. Phone 1511

UNDERWOOD VISIBLE TYPEWRITER
Awarded First Grand Prize at World's Fair, St. Louis, 1904.
R. B. GARMIRE, Agent.
Phone 1973. Room 302 Elektron Bldg.

SCHMIDT MY TAILOR.
221 EAST BERRY STREET. 'PHONE 510 MAIN.

Bowser Sylvanus F, pres S F Bowser & Co, h 1232 E Creighton av.
Bowser Sylvester S, carp S F Bowser & Co, h 724 Barr.
BOWSER S F & CO, S. F. Bowser Pres, C. A. Dunkelberg Sec and Treas; A Z Polhamus Gen'l Mngr, Patentees and Mnfrs of Self Measuring Oil Pumps and Tanks, cor E Creighton av, Thomas and Hurd, Phones H 355 B 374.
Bowser Wesley, carp S F Bowser & Co, h 2104 Clinton.
Bowsher Amos, mail agt, h 128 Masterson av.
Bowsher Carl K, clk, b 128 Masterson av.
Boyce Benjamin, yard man New Aveline Hotel.
Boyce Charles A. engr N Y C & St L R R, h 1311 Boone
Boyce James P, cigar mkr Al Hazzard, h 159 E Leith.
Boyce Wm H, lab Bass F & M Co, h 1111 Summit.
Boyd Alexander H, electr engr Ft W E Wks, r 1015 Harrison.
Boyd Nelson, lab, h 447 Wiebke.
* Boyd Rufus, lab Prass & Reed, b 231 Pearl.
Boyd Seymour D, bkkpr Bass F & M Co, h 615 Montgomery.

BUSH PAPER BOX FACTORY
Manufacturers of All Kinds of
Paper Boxes, Sample Cases and Mailing Tubes
223 EAST COLUMBIA ST. Phone 495

Bover, see also Baer, Baier, Bair, Bayer and Beyer.
Boyer Albert, cigar mkr A C Baker, r 316 Douglas av.
Boyer Anna V, (wid John), h 1008 Wells.
Boyer Charles F, foreman, h 927 Washington boul E.
Boyer Ida, nurse 333 Washington boul W, h same.
Boyer Mary, dom Hope Hospital.
Boyer Nicholas, police Penn Co, h 121 Masterson av.
Boyington Leroy, trav agt A h Perfect Co, r 416 W Jefferson.
Boyle John P, driver Berghoff Brewing Co, h 46 New Haven av.
Boyle Nellie, dom, 2226 Calhoun.
Boyles Anna D, b 2407 Miner.
Boyles Carrie, clk Frank D G Co, b 2407 Miner.
Boyles Evelyn M, b 2407 Miner.
Boyles Grace H, b 2407 Miner.
Boyles Robert C, finisher Packard Co, b 2430 South Wayne av.
Boyles Robert D, h 2407 Miner.
Bozer Adolph, carp, h 2034 Broadway.

C. C. Schlatter & Co. MECHANICS' TOOLS, Plate and Ornamental Glass. 202-206 EAST COLUMBIA.

TRADE MARK PATENTED.
Don't make you look Old. Call and see them.
M. De KOOSER 1930 CALHOUN ST. EXPERT OPTICIAN.

MEALS 15c. at Railroad Restaurant 1510 Calhoun Street
MRS. C. FREDERICK, Proprietor

Order Centlivre Brewing Co.'s
SPECIAL LAGER BEER. ——— Home Phone 62

Braatz John C, mach Wabash R R, r 217 W Main.
Brabandt Alfred, molder Bass F & M Co, b 2324 John.
Brabandt Ernest H, bartndr Hugo Blombach, b 1118 Hanna.
Brabandt Henry P, molder Bass F & M Co, h 2324 John.
Brabandt Robert E, molder Menefee Foun Co, h 2332 Gay.
Bracht Mrs Catherine, h 215 W Butler.
Bracht Joseph, engr N Y C & St L R R, r 1011 College.
Bracht Wm F, engr Ft W E Wks, h 610 Brackenridge.
Brackenridge Eliza, (wid Joseph), h 132 Brackenridge.
Brackenridge George W, h 133 Douglas av.
Brackenridge Wm T, (Hanna, Brackenridge Co,) h 132 Brackenridge.
Brackensie Charles H, cigar mkr, b Ross Hotel.
Bradbury Clark, mach hd L Rastetter & Son, h 2021 Nelson.
Bradbury Samuel B, h 432 E Berry.
Braden David, teamster, h 907 W Creighton av.
Braden Frank, driver, b 2122 Oliver.
Braden Frank, truckman, b 320 E Williams.
Braden Jesse S, clk, h 3007 South Wayne av.

L. O. HULL WALL PAPER
630 CALHOUN STREET.

Bradley Charles, oiler Ft W I & S Co, b 1218 Jones.
BRADLEY DAVID MNFG CO. (Bradley Ill.) George W. Bruckner Agent, Plows, Planters, Cultivators etc., Ft Wayne Storage Co, cor Hayden and Francis, Tel 334.
Bradley Edgar O, engr Penn Co, h 240 E Butler.
Bradley Harry, clk, h 535 Montgomery.
Bradley Isabel B, (wid George O), h 213 W Williams.
Bradley Laura G, teacher High School, b 213 W Williams.
Bradley Nelson L, engr Craig Biscuit Co, h 1158 Harmer
Bradley Marie, (wid James K), b 1920 Webster.
Bradley Robert A, (Bradley & Allen), h 2215 Webster.
Bradley & Allen, (Robert A Bradley, Frank F Allen), architects, Elektron Bldg.
* Bradshaw Frank H, attd Abott Sanitarium, h 97 Pennsylvania. av.
Bradshaw George W, (Bradshaw & Schwartz), h 1321 Wells.
Bradshaw Hattie S, grocer 1321 Wells, h same.
* Bradshaw Jeremiah, h 670 Huffman.
Bradshaw Robert S, mngr Wrought Iron Range Co, h 511 W Wayne, Tel B 389.

FARMS, SUBURBAN AND CITY PROPERTY FOR SALE OR TRADE.
MORTGAGE LOANS AT LOWEST RATES.
VAL ROCHOLL, 727 COURT STREET. TELEPHONE 49.

THE FORT WAYNE BOX CO., Cor CALHOUN AVD SUPERIOR STREETS.
hat boxes, or specialties in the paper box line, CALL UP HOME PHONE 287.

Electrical Construction PLANS and ESTIMATES Supplies of all Kinds.
F. J. ZIMMERLY & CO. Phones 207.

HOME SUPPLY CO. COAL
Hoagland Ave. & Wabash R. R. Phone 6030
All kinds Coal and Coke. Best Quality. Full Weight.

* Bradshaw Samuel H, janitor Pixley-Long Bldg, h 913 Frances.
Bradshaw & Schwartz, (George W Bradshaw, Charles A Schwartz), harness mkrs 622 Clinton.
Bradtmiller Amelia M, opr Merit Mfg Co, b 736 E Jefferson.
Bradtmiller Charles H, blk smth Bass F & M Co, h 2237 Gay.
Bradtmiller Clarence J, b 2237 Gay.
Bradtmiller Dora, b 241 Douglas av.
Bradtmiller Edith, clk Welker & Nablo, b 736 E Jefferson.
Bradtmiller Edith, inspr W K Mills, b 1123 McCulloch.
Bradtmiller Gottlieb, carp, h 241 Douglas av.
Bradtmiller Henry W, clk Wolf & Dessauer, h 226 Baker.
Bradtmiller Herman W, bkkpr E H Coombs Co, h over 1908 Harrison.
Bradtmiller Louise, (wid Charles), h 736 E Jefferson.
Bradtmiller Minnie, b 1123 McCulloch.
Bradtmiller Minnie S, b 2440 John.
Bradtmiller Theodore, driver Seelig Bros, b 736 E Jefferson.

THE PEOPLE'S STORE
FORT WAYNE'S GREAT POPULAR DRY GOODS AND CLOAK HOUSE
LADIES' SHOES, MILLINERY, CHINA, GLASSWARE, Etc., Etc.
PRICES ALWAYS LOWER THAN ANYWHERE ELSE.

Bradtmiller Wm, tmstr, h 1123 McCulloch.
Bradtmiller Wm J, driver, b 1123 McCulloch.
Bradway Orlando E, h 626 E Lewis.
Brady Haidee, (wid Wm), h 1108 Burgess.
Brady Nellie, opr W K Mills, b 1108 Burgess.
Brady Tillie, (wid Jesse D), h 431 Greenwood av.
Brady Wm B, cashier Barber Asphalt Paving Co, b 1107 Elmwood av.
Braeuer, see also Breuer.
Braeuer Adelia M, asst sec Randall Wheel Co, b 1232 Fairfield av.
Braeuer Albert C, repairer Randall Motor Car Co, b 1232 Fairfield av.
Braeuer Herbert, clk Ft W E Wks, b 1232 Fairfield av.
Braeuer John C, lab City Mills, h 1232 Fairfield av.
Brahier Philip, helper, b cor Franklin av and Huffman.
Brahier Henry I, b 1842 Gladstone av.
Brahier Theodore, blk smth, h 1842 Gladstone av.
Braithwaite Carrie F, b 1007 Pape av.
Braithwaite Charles L, barber S J Errington, h 122 Killea

Red Cedar Shingles AT THE Diether Lumber Co.'s Yard 208-218 E. Superior St., FORT WAYNE, IND.

The Calderwood Lunch Room, OR One Square South of Depots

M. F. KAAG & SONS 105 EAST COLUMBIA. SELL ALL KINDS OF Glassware.

The Randall Wheel Co. HEADQUARTERS FOR Automobiles, BICYCLES Sporting Goods
216-218 West Berry Street

Braithwaite Claude E, mach, b 1007 Pape av.
Braithwaite Elijah, hostler White Fruit House, h 903 4th.
Braithwaite George W, h 842 Hayden.
Braithwaite Phoebe N, h 1007 Pape av.
Brake Anna, opr S Freiburger & Bro, b 1616 Maumee av.
Brake George U, paper hanger, b 1514 Maumee av.
Brake Henry, barn man Berghoff Brewing Co, h 1621 E Lewis.
Brake Henry H, painter, h 1514 Maumee av.
Brake Joseph C, stenogr C L Centlivre Brewing Co, b 1616 Maumee av.
Brake Regina, (wid Ulrich), h 1241 Summit.
Brake Ulrich G, engr Penn Co, h 1616 Maumee av.
Bramer, see Bremer.
Brames Anna, cash People's Store, b 502 E Jefferson.
Brames Antoinette, b 502 E Jefferson.
Brames John B, b 502 E Jefferson.
Brames Louis, h 502 E Jefferson.
Brames Louis F, stenogr Penn Co, b 502 E Jefferson.
Bramgk Mrs Minnie, h 1603 W Main.

Geo. W. McKee
Real Estate, Loans. 131 E. BERRY St. Tel. 639

Brandau Herman, cutter Princess Mfg Co, b 1634 Cass.
Brandenburg Anna, dom 517 Washington boul W.
Brandenburg Fred, coachman 530 W Berry.
Brandenburger Gustave, car inspr, h 720 Poplar.
Brandenburger Rosa, (wid Samuel), b 1230 Oak.
Brandl Carl, brewer Centlivre Brewing Co, h 17 Centlivre av.
Brandlen Joseph, lab, h 2136 Oakley.
Brandon Asa, brakeman, h 1223 Washington boul W.
Brandt Ada, opr W K Mills, b 1213 Boone.
Brandt Amelia, clk, b 1304 McClellan.
Brandt Anna, opr, b 523 4th.
Brandt August C, cigar mkr, h 441 Madison.
Brandt Bertha E, clk Wolf & Dessauer, b 1304 McClellan.
Brandt Rev B F, pastor Grace German Evangelical Church, h 1014 E Pontiac.
Brandt Charles, buyer, h 1304 McClellan.
Brandt Charles F, helper, b 1207 Marion.
Brandt Christian, mach Ind Rd Mach Co, h 1213 Boone.
Brandt Christian A, bill poster Ft Wayne City Bill Posting Co, h 1137 St Mary's av.

Both phones, 594.
and COAL Consumers Ice Co.
Counters, Shelving, Office and Store Fixtures MADE ON SHORT NOTICE BY The Dithr Lumber Co. 208-218 EAST SUPERIOR ST. FORT WAYNE.
L. I. DIEHL 712 BARR CONTRACTOR and BUILDER Of Hot Water and Steam Heating Plants.

S.W. HULL HOUSE & SIGN PAINTING
PAPER HANGING, FRESCOING and WALL TINTING
613 Clinton St. Phones: BELL 250; HOME 250

Brandt Clara, tailoress John Rabus, b 441 Madison.
Brandt Deidrich, meats 2236 John, h 2234 same.
Brandt Deidrich jr, clk D Brandt, b 2234 John.
Brandt Dora, b 1414 Hayden.
Brandt Dora, clk H G Upmeyer, b 527 E Taber.
Brandt Easter, puddler, Ft W I & Graeter, 2 n of 1st av.
Brandt Edward, clk F Stellhorn, b 2234 John.
Brandt Emma M, b 441 Madison.
Brandt Flora, stenogr, b 1213 Boone.
Brandt Frederick G, sawyer, h 1207 Marion.
Brandt Henry, h 1414 Hayden.
Brandt Henry W, mach Bass F & M Co, h 2225 John.
Brandt Herman, foreman Rhinesmith & Simonson, h 527 E Taber.
Brandt Lizzie, opr W K Mills, b 523 4th.
Brandt Louis A, helper, b 1207 Marion.
Brandt Louise, b 1304 McClellan.
Brandt Max, mach Ft W E Wks, b 523 4th.
Brandt Minnie, clk J M Kane, b 1304 McClellan.

THE Citizens' Trust Co., Cor. Clinton and Berry Streets
Collects Rents, Acts as Executor, Guardian, Administrator or Assignee, Accepts Deposits and pays interest. Has money to Loan at all times

Brandt Mollie, clk Wm Hahn & Co, h 1304 McClellan.
Brandt Nora, opr, b 1213 Boone.
Brandt Sophia, b 527 E Taber.
Brandt Theodore, bkkpr Deidrich Brandt, b 2234 John.
Brandt Theodore H, painter Penn Co, b 1414 Hayden.
Brandt Wm, opr W K Mills, b 527 E Taber.
Brandt Wm H, lab W K Mills, h 523 4th.
Brandt Wm J, hoseman Engine Co No 3, h 305 Washington boul W.
Brannan, see also Brennan.
Brannan Bridget, house keeper, 2126 Harrison.
Brannan Celia M, b 605 E Lewis.
Brannan Clarence, driver, b 525 Lavina av.
Brannan Edward, clk Ft W E Wks, b 605 E Lewis.
Brannan Elizabeth C, b 2120 Harrison.
Brannan Jeannette, stenogr M L Jones, r 124 W Berry.
Brannan John H, inspr, h 605 E Lewis.
Brannan Joseph P, pipefitter Wabash R R, b 1915 Lafayette
Brannan Mary, (wid Michael), b 302 Montgomery.
Brannan Mary A, teacher, b 605 E Lewis.
Brannan Richard B, plumber, b 605 E Lewis.

"PATRONIZE" FOR BEST WORK IN THE CITY BANNER LAUNDERING CO. 1317 CALHOUN STREET PHONE 165

Industrial Specialties 10 Arcade TELEPHONE 2328

SSS Scientific Scale Solvent
Ft. Wayne Steam Specialty Co. Sole Manufacturers Office 235 E. Columbia St. Factory 1318-1322 Erie Phone 1857.
Boiler Compound

Anton Rieg FURNISHES ESTIMATES FOR Sewers, Drains & Sidewalks WRITE HIM 664 PUTNAM ST.

Brannan Wm T, mach Ft W E Wks, b 605 E Lewis.
Branstrator Amos, attendant Allen Co Poor Farm.
Branstrator Charles W, surveyor, h 545 Home av.
Brasch Charles, meats, 1936 Gay, h 1934 same.
Brase Albert F, clk A C Brase, b 301 W Jefferson.
Brase Amelia, box mkr S C S Wks, b 83 New Haven av.
Brase Arthur H, lab Penn Co, b 83 New Haven av.
Brase August C, grocer, 301 W Jefferson, h same.
Brase Frances, box mkr, S C S Wks, b 83 New Haven av.
Brase Theodore F, teamstr Cereal Mills, h 2148 Fairfield av.
Brase Wm C, carp Penn Co, h 83 New Haven av.
Bratch Mrs Catherine, h 215 W Butler.
Bratt Frank E, brakeman Penn Co, h 230 Baker.
Brattin Edith, opr Hoosier Mfg Co, b 1331 Grant av.
Braun, see also Brown.
Braun Catherine, clk Wolf & Dessauer, b 417 Madison.
Braun Charles, (Keller & Braun), h 1205 Van Buren.
Braun Frederick M, molder Bass F & M Co, h 1332 Harmer.
Braun Charles, fireman N Y C & St L R R, b 87 Richardson.

THE VERY LATEST DESIGNS IN
BUILDERS' HARDWARE AND ART GLASS
AT SEAVEY'S UP-TO-DATE HARDWARE STORE.
119 and 121 West Main St. Both Phones 149.

Braun Charles M, harness mkr F Heit, h 1012 Swinney av.
Braun Conrad, mach Penn Co, h 1817 Monroe.
Braun Edward, clk Ft W E Wks, b 1311 E Lewis.
Braun Emil G, lab, h 1329 Stophlet.
Braun Fred, boiler mkr Bass F & M Co, h 1307 Grant av.
Braun Fred C, cigar mkr G Oberwitte, b 2601 Force.
Braun Fred J, blksmith L Zollinger & Bro, h 429 W Superior.
Braun George, cigar mkr F J Gruber, r 127 Baker.
Braun Henry, stereotyper C N U, b 1310 Wabash av.
BRAUN HENRY G, Wines, Liquors and Cigars, 125 E Main, Tel 1771, h 1039 Rivermet av, Tel 1909.
Braun Jacob P, b 917 Hayden.
Braun John, carp, h 1310 Wabash av.
Braun John F, lab Bass F & M Co, b 1332 Harmer.
Braun Louis, sec hd, h 917 Hayden.
Braun Louise S, clk Troy Laundry, b 917 Hayden.
Braun Martin, lab W K Mills, b 2618 Fox av.
Braun Martin W, asst foreman Bass F & M Co, h 1225 E Lewis.
Braun Mary, h 2211 Lafayette.

BEN SCHLESINGER, 812 Calhoun St. EXCLUSIVE NOVELTIES, SUITS, COATS, SKIRTS, WAISTS, FURS, PETTICOATS.

DR. RUSH The Registered Osteopath
Diseases treated successfully without medicine or knife.
TELEPHONE 589.
Suite 49 50-51 Pixley-Long Building
Residence 610 West Wayne St.
EXAMINATION FREE
MONDAY-WEDNESDAY-THURSDAY-SATURDAY

Henry F. Franke, Plumber, Steam and Gas Fitter.
730 BARR STREET. Res. Phone 1547. Telephone 672.

Telegraphy The Fort Wayne School of Telegraphy, 3d Floor, Tri-State Bldg., Above Western Union Telegraph Office.
POSITIONS GUARANTEED. LE ROY HARTZLER, President.

H. PFEIFFER & SON, RUBBER, LEATHER BELTING, MILL SUPPLIES, PACKINGS OF ALL KINDS. 109 E. COLUMBIA STREET

Braun Peter M, pattern mkr Ft W E Wks, h 1311 E Lewis.
Braun Roselle M, b 1222 Francis.
Braun Stephen M, engr Bass F & M Co, h 1222 Francis.
Braun Sylvester N, appr Bass F & M Co, b 1222 Francis.
Braun Wm A, solicitant Edmunds Con Co, h 2418 Hoagland av.
Braun Wm J, molder Bass F & M Co, b 1706 Gay.
Brauneisen Anna, h 1006 Columbia av.
Brauneisen Joseph, h 1006 Columbia av.
Braungart George, helper Wabash R R, h 703 Walnut.
Brauntmeyer Charles, mach A Hattersley & Sons, h 1226 Ewing.
Brauntmeyer Charlotte, (wid Frederick), b 1128 Ewing.
Brauntmeyer Flora C, clk Phys Defense Co, b 1226 Ewing.
Brautzsch Alfred, printer Freie Presse, b 1608 High.
Brautzsch Emil, mach, h 1608 High.
Brautzsch Marie, opr S Freiburger & Bro, b 1608 High.
Braybrook Gary, agt Berghoff Brewing Co, h 2026 Washington boul E.
Brayer David U, brakeman Penn Co, h 320 E Butler.

Fort Wayne Outfitters Co. You Furnish the Girl. We Furnish the House. 129 EAST BERRY. 726 CLINTON. TELEPHONE 1641.

Brayer Michael, (Brayer & Whitney), b 320 E Butler.
Brayer & Whitney, (Michael Brayer, Frank H Whitney), cigar mnfrs, rear 320 E Butler.
Brazier Ethel M, b 919 Howard.
Brazier Henry H, brakeman, h 919 Howard.
Brazier James O, clk, b 919 Howard.
Breaden, see Braden.
Bredemeyer Anna, opr Boss Mfg Co, b 828 Erie.
Bredemeyer Fred, lab Bass F & M Co, b 2010 Thomas.
Bredemeyer Henry, lab, h 828 Erie.
Bredemeyer Henry F, helper Moellering Bros & Millard, b 828 Erie.
Bredemeyer Minnie, opr Boss Mfg Co, b 828 Erie.
Bredemeyer Wm, lab, r over 1610 Calhoun.
Bredemeyer Wm H, lab, h 1003 Pape av.
Bredemeyer Wm H G, helper Moellering Bros & Millard, b 211 4th.
Breen James E, condr, h 209 E Williams.
Breen Maria, (wid Michael), h 415 Bass.
Breen Nellie, smstrs Frank D G Co, b 415 Bass.

134 EAST BERRY STREET. OFFICE . . . H. 2058 RESIDENCE . . B. 717

IF YOU WANT TO BUY Building Material CALL AT KRUSE & BUSCHING'S
321-323 E. SUPERIOR ST. TEL. 241

Sol. Mier Company Dealers in Farm Lands 127 EAST BERRY ST.
Phones--Home 1985, Bell 318. Write for Descriptive Booklet Call on us if you wish to buy or sell

Breen Wm P, (Breen & Morris), h 435 W Main, Tel 143.
BREEN & MORRIS, (Wm P Breen, John Morris jr), Lawyers, 2nd floor Hamilton National Bank Bldg, Both 'Phones 151.
Breer Henry, baker L P Scherer, h 1323 E Lewis.
Breese Edmund W, lab Penn Co, b 128 W Leith.
Breese George H, cutter Bass F & M Co, h 1054 Wall.
Brehm Adam, helper Penn Co, b over 2101 Force.
Brehm Bessie, stenogr, b 3519 Ramsey av.
Brehm Frank, appr Bass F & M Co, b over 2101 Force.
Breidenstein J Herman, clk G R & I Ry, b 605 W Jefferson.
Breidenstein Margaret, (wid Simpson), janitor Public Library, h 605 W Jefferson.
Breimeier Bertha L, smstrs, b 713 W Creighton av.
Breimeier Ernst H F, contr, h 713 W Creighton av.
Breimeier Ernest H F, contr, 735 W DeWald, h same.
Breimeier Gustav A, mach Bass F & M Co, h 816 Walnut.
Breimeier Herman H F, bricklayer, b 713 W Creighton av.
Breimeier Louis C, clk A E C Becker, h 411 W Williams.
Breimeyer Clara, opr, b 807 W Jefferson.

Siemon & Brother, 714 (50) CALHOUN ST.
OPPOSITE COURT HOUSE. STATIONERY AND OFFICE SUPPLIES.

Breimeyer Fred H, contr, 817 W Jefferson, h same.
Breimeyer Henry C, h 807 W Jefferson.
Breimeyer Minnie, opr, b 807 W Jefferson.
Bremen Charles G, car bldr Penn Co, h 1320 Wabash av.
Bremer Henry, clk White Fruit House, h 617 Archer av.
Bremer Henry C, fireman Penn Co, b 2347 Winter.
Brendel George C, checker, h 1703 Franklin av.
Brenizer Wm H, switchman Penn Co, h 2202 Walton av.
Brennan, see also Brannan.
Brennan Bernard T, cigar mkr Al Hazzard, h 1140 St Marys av.
Brennan John, waiter J F Vodermark, r 812 Calhoun.
Brennan John J, foreman Ft Wayne & Wabash Traction Co, b 1410 Clinton.
Brennan Michael J, patrolman, h 416 Bass.
Brenneman Charles F, condr Ft Wayne & Wabash Valley Trac Co, h 2730 Gay.
Brenneman Della M, inspr W K Mills, b 1006 Herman.
Brenneman Lulu, inspr W K Mills, b 1006 Herman.
Brenneman Mary E, mender W K Mills, b 1006 Herman.
Brenneman Wm, lab, h 1006 Herman.

WELLS W. M. —DEALER IN— COAL AND WOOD.
COR. CLAY AND OLD FORT PLACE. Telephone 1504

HOT HOUSE
No. 6 ARCADE
DANIEL F.
PHONE 1932

CHICAGO RUG COMPANY. RUGS.
RUGS FROM OLD AND NEW CARPETS MADE TO ORDER.
H. C. SPRINGER,
Cor. Wells and Superior Sts
TELEPHONE 282.

FOR FINE TAILORING SEE **Frankel,** 133 W. Berry St. PHONE 1170 Whatever is New in Material or Cut or Style WE HAVE IT

Brennenkamp John, engr, b 1435 Boone.
Brenner Charles F, foreman Ft W E Wks, h 1030 Wilt.
Brenton Helen E, teacher Washington School, b 136 W Wayne.
Brenton Marion H, (wid Milton), teacher Clay Schools, b 319 Madison.
Breoit Emil L, lab Ft Wayne & Wabash Valley Trac Co, h Spy Run av, 1 n of Park.
Bresnahan Edward E, clk Postal Tel Co, b 1220 Lafayette.
Bresnahan John, lab, h 1220 Lafayette.
Bresnahan Mary E, tailoress L J Feist, b 1220 Lafayette.
Bresnahan Patrick E, mach Penn Co, h 2432 Hanna.
Bresnahan Thomas F, city editor Journal-Gazette, h 818 E Jefferson.
Bressler Albert J, fireman Penn Co, h 2720 Gay.
Bressler Fred, lab, b 1237 Elm.
Bressler John F, mission worker, b over 2237 Oliver.
Bressler Mae, opr, b 1237 Elm.
Bressler Mary, knitter, h 302 Mechanic.
Bressler Nannie, opr, b 1237 Elm.

FORT WAYNE PAPER & BLANK BOOK CO. 214-216 East Main Street. Phone 940
Wholesale Paper and Stationery

Bressler Rachel, (wid Albert), h 1237 Elm.
Breuer, see also Braeuer.
Breuer George, h 1129 Wells.
Breuer John W, opr Postal Tel Co, h 35 Spy Run av.
Breuer Wm, brew master Berghoff Brewing Co, h 1529 Washington boul E.
Brewer R M, helper, b 1321 W Main.
Brewster Frank, fireman N Y C & St L R R, h 812 W Superior.
Brewster Ida, attendant I S for F M Y, b same.
Briant, see also Bryant.
Briant Wm, fireman, h 1214 Michigan av.
Brice James F, h 623 W Superior.
Brick Christina L, (wid Adam), b 408 W Jefferson.
Bricker Clarence, fireman N Y C & St L R R, b 231 W Superior.
Bricker Conrad, b 2126 Thomas.
Bricker Florence J, b 1911 Oliver.
Bricker Harry H, clk J M Bricker, b 323 E Columbia.
Bricker Homer A, engr Penn Co, b 2126 Thomas.
Bricker Jennie, (wid David), h 1911 Oliver.
Bricker John M, boarding stables 323 E Columbia, h same.

National Mill Supply Co. All Mill and Factory Supplies . . .
PHONE 2332. 233 EAST COLUMBIA ST.

C. C. Schlatter & Co. STANDARD SEWING MACHINES SHEARS AND POCKET KNIVES. 202-206 EAST COLUMBIA.

HUKS & MILLER, TROUBLEN, City. Moderate Charges. 506 HOLMAN. Phones: Bell 753; Home 1573.

Order Centlivre Brewing Co.'s
SPECIAL LAGER BEER Home Phone 62

Bricker Retha, (wid D Edwin), h over 1117 Greene.
Brickley John C, ins agt, r 1202 Webster.
Brickner Charles H, lab, h 480 Brooklyn av.
Brielmeier Joseph, stone cutter, h 1202 Huron.
Brielmeier Louise, opr W K Mills, b 1202 Huron.
Brigert Louis, fireman Penn Co, b 2147 Force.
Briggeman, see also Brueggemann.
Briggeman Elizabeth, (wid Wm), h 801 Madison.
Briggeman Frederick, clk, b 801 Madison.
Briggeman Wm H, clk J F Vordermark, b 801 Madison.
Briggs Chester C, watchman Natl Handle Co, b 1425 Erie.
Briggs Harry, brakeman, h 807 Hugh.
Briggs Lillian M, r 537 W Jefferson.
Briggs Martin, clk Hayes House, b same.
Briggs Wm, mach Knott Van Arnan Co, b 303 E Berry.
Bright Benjamin W, molder Bass F & M Co, h 2526 Walton av.
Bright Wm J, car bldr Penn Co, h 711 E Wayne.
Brimmer Clara, milliner, b 229 Masterson av.
Brimmer Joseph H, signs 219 Calhoun, h 229 Masterson av.

FIRST NATIONAL BANK
STANDS FOR THESE THINGS:
1. UNQUESTIONED RELIABILITY.
2. CONSERVATISM IN MANAGEMENT.
3. LIBERALITY IN TREATMENT.
WE INVITE YOU TO CALL.

Brimmer Mary, teacher Holton School, b 229 Masterson av.
Brindle Henry, driver, b 1344 Huestis av.
Brink Anna M, opr Par Mfg Co, b 830 Washington boul E.
Brink Charles M, clk Mossman, Yarnelle & Co, b 830 Washington boul E.
Brink Clem J, clk J J Brink, b 420 Archer av.
Brink Harry J, stenogr, b 1130 Wells.
Brink Henry H, mach, h 830 Washington boul E.
Brink John J, druggist, 1130 Wells, h same.
Brink Joseph H, asst bkkpr S Freiburger & Bro, b 830 Washington E.
Brinker Edward G, (South Side Grocery Co), b 1001 Wilt.
Brinker Frank, clk A Griffiths, b 1001 Wilt.
Brinker Louise, smtsrs, b 1001 Wilt.
Brinker Theodore, helper, h 1001 Wilt.
Brinker Theodore A, (South Side Grocery Co), b 1001 Wilt.
Brinkerhoff Harry L, mach W Gas Con Co, b 2206 Winter.
Brinkman August, interlocker Penn Co, b 1905 Lafayette.
Brinkman Elizabeth C, stenogr, b 1820 St Joe boul.
Brinkman Ernest F, sign painter, b 1820 St Joe boul.

Mrs. F. C. Spiegel, No. 1006 BROADWAY

10 Cent Cigar for 5 Cents
THE "GOLD SEAL."

Buy and Sell Your Real Estate Through the Agency of - - - W. E. DOUD
Over OLD NATIONAL BANK

KRUDOP, COAL AND WOOD
Cor. Francis and Hayden Sts.
BOTH PHONES 135

L. A. MOSS & CO., Builders' Hardware, Doors and Sashes, Phone 314. 131 E. Columbia St.

BRINKMAN WM E, Painter and Decorator, 1820 St Joe boul, h same.
Brinkmann Charles, lab, b 1016 Nelson.
Brinkmann Edward, molder Bass F & M Co, b 1701 Force.
Brinkmann Fred, molder Bass F & M Co, b 2343 Gay.
Brinkmann Henry, contr, h 2343 Gay.
Brinkmann Mollie, waitress Randall Hotel.
Brinkmann Wm, bricklayer, h 2909 John.
Brinkroeger Charles H F, clk H P Brinkroeger, b 531 High.
Brinkroeger Charles H W, clk H P W Brinkroeger, b 531 High.
Brinkroeger Frederick C, driver, b 531 High.
BRINKROEGER HERMAN P W, Grocer and Table Supplies, 722 Harrison, both 'Phones 190, b 531 High, Tel 1073.
Brinkroeger J Fred W, clk H P W Brinkroeger, b 531 High.
Brinkroeger Wm C H, clk, b 531 High.
Brinsley Clara A H, stenogr, b 416 W Main.
Brinsley George C, h 1016 Washington boul W.

Fort Wayne Infirmary of OSTEOPATHY
Diseases Cured. Dr. W. H. Johnston, Osteopathic Physician. Over First National Bank.
Res. Home Phone 6534; Office Phone 1529. (LICENSED.)

Brinsley George C, oils 2428 Harrison, h same.
Brinsley Glenna N, bkkpr Prass & Reed Co, b 2428 Harrison.
Brinsley Harriet, clk Wolf & Dessauer, b 416 W Main.
Brinsley Harry A, draughtsman Penn Co, h 1016 Washington boul W.
Brinsley John C, condr, h 1136 Wilt.
Brinsley Josephine, dress mkr 1018 College, h same.
Brinsley Levi S, lab Ft W I & S Co, h 1018 College.
Brinsley Maude I, clk Wolf & Dessauer, b 1018 College.
Brinsley Sarah A, b 1016 Washington boul W.
Brintzenhofe Ammon S, mach Wabash R R, h w s Brooklyn av, 3 s of Ontario.
Brintzenhofe Harry, harness mkr Ft W Sad Co, b w s Brooklyn av, 3 s of Ontario.
Britntzenhofe Laura, b w s Brooklyn av, 3 s of Ontario.
Brintzenhofe Otto, b w s Brooklyn av, 3 s of Ontario.
Bristol Adorus P, helper Wabash R R, h 2413 Thompson av.
Britcher Edward, h 1336 Wells.
Britcher Mary, b 1336 Wells.

Cornelius Drumel 436 W. MAIN. TEL. 1957

Fred Weibel, Wood & Steel Wind Mills
133 West Main Street -:- WELL DRILLER

Straus Bros. & Co. Farm Merchants
No. 805 Calhoun St. New Avelino Block
Phones: HOME 1838 BELL - 348
Farms of All Descriptions Bought and Sold

Brock Edison, appr Penn Co, b 305 E Jefferson.
Brockerman Ervin B, lab W J & M S Vesey, h 652 W Creighton av.
Brockerman Leonard S, plasterer, h 2434 Thompson av.
Brockerman Rudolph L, plasterer, h 1232 Hayden.
Brockerman Wm, lab W K Mills, b s s Hale av, 4 w Riedmiller av.
Brockerman Wm C, plasterer, h s s Hale av, 4 w Riedmiller.
Brockhaun George H, lab Bass F & M Co, h Lima rd, R R 1.
Brockman Henry, lab Bass F & M Co, h 2441 Gay.
Brockmeyer August C, carp Penn Co, h 1016 Grant av.
Brockmeyer Edward G, molder Bass F & M Co, h 322 Dawson.
Brockmeyer Ernest W, molder Bass F & M Co, h 1324 Grant av.
Brockmeyer Henry W, molder Bass F & M Co, h 1725 Wabash av.
Brockriede Edward A, driver G H Jacobs, b 226 E Main.
Brockus Harley, molder W Gas Con Co, b 1921 Calhoun.
Brockway C Louis, driver Barnett & Sons, b 1717 Harrison.

Packard PIANOS IN ALL THE LATE STYLES ON EXHIBITION AT OUR RETAIL WARE ROOMS, 930 CALHOUN STREET

Brockway Virginia, (wid Clarence), h 1717 Harrison.
Broderick Patrick J, fireman Penn Co, b 2233 John.
Brodrick Mary M, (wid Hugh), b 1144 W Main.
Brodt Frederick, h 1119 Liberty.
Broeking Augusta, opr Econ Glove Co, b 2508 Hanna.
Broeking Bertha, opr Boss Mfg Co, b 2508 Hanna.
Broeking Charles, sanitary police, h 2508 Hanna.
Broeking Charles W, mach, b 2508 Hanna.
Broeking Clara L, opr Merit Mfg Co, b 2508 Hanna.
Broeking Edith, opr Hoosier Mfg Co, b 2508 Hanna.
Broeking Matilda, opr Hoosier Mfg Co, b 2508 Hanna.
Broeking Wm R, switchman Penn Co, h 2510 Oliver.
Brodgen John, lab, h 905 Wells.
Brokaw Mary E, (wid James H), h 128 W Creighton av.
Brokaw Leonard W, switchman L E & W R R, h 1201 1-2 W Main.
Brokaw Oscar R, dep comptroller, b 128 W Creighton av.
Brokaw Samuel F, brakeman, h 1317 Boone.
Brokaw Samuel L, health officer, h 711 Cottage av.

KOCH CONSTRUCTION COMPANY INSTALL STEAM and HOT WATER HEATING SYSTEMS 110-112 WEST JEFFERSON ST.

Office, Room 7 Arcade. Home Phone 864 — any other article, pay for same and collect when delivered.

The Best is the Cheapest
The Daily News Costs but One Cent

JACOBS SOLE AGENT FOR REGINA MUSIC BOX 929 CALHOUN STREET

Brokaw Stellman B, steamfitter A Tomkinson, b 711 Cottage av.
Bromelmeier Charles H, engr, h 617 Fry.
Brons Alexander, caginet mkr Packard Co, h 2814 Jane.
Bronson, see Brunson.
Brooks, see also Brucks.
Brooks Abraham B C, violins, 221 W Lewis, h same.
Brooks Cleo, h 118 Eureka.
Brooks George H, carp, h 124 W Superior.
Brooks Harry H, mach Penn Co, b 2021 Calhoun.
Brooks Mrs Helen, h 121 E Pontiac.
Brooks Henry, h 1436 Wells.
Brooks Henry C, h 919 W DeWald.
Brooks John, brakeman, h 1712 E Creighton av.
Brooks John F, time clk Wm Moellering & Sons, b 121 E Pontiac.
Brooks Laura, h over 227 W Superior.
Brooks Ray, helper, h 2802 Lafayette.
Brooks Wm, h 1327 Michigan av.
Brooks Wm H, clk Wabash R R, h 1710 Broadway.

WAYNE DRY GOODS CO.
IF YOU WISH SPECIALTIES IN THE MOST STYLISH READY-MADE GARMENTS IN THE MARKET VISIT OUR
LADIES' SUIT AND CLOAK ROOM, SECOND FLOOR.

Broom John W, polisher S F Bowser & Co, b 362 Baker.
BROSIUS ANDREW, (Brosius & Brosius), b 1123 Cass.
Brosius Elson, mailing clk P O, h 1325 Cass.
Brosius Harry, clk, b 1429 Cass.
BROSIUS JESSE, (Brosius & Brosius), h 1429 Cass, Tel 2250.
Brosius Wm F, fireman, b 1127 Cass.
BROSIUS & BROSIUS, (Andrew and Jesse), Bicycles, Bicycle Sundries and Repairing, Buggies and Sewing Machines, 126 E Columbia, Tel 902. (See back cover.)
Brososky Edward, molder W Gas Con Co, h 1924 Force.
Brososky Grace, dom 2535 Force.
Brososky Martin, lab Bass F & M Co, b 1924 Force.
Brossard George J, blksmith W Gas Con Co, h 1324 Wells.
Brossard John, blksmith W Gas Con Co, h 1320 Wells.
Brossard Catherine, (wid George), h 424 5th.
Brossard Wm, h 1223 Wefel.
Brossard Wm G, electr Wolf & Dessauer, h 210 4th.
Brossard Theresa, b 1223 Wefel.
Brothers David W, vet surg 233 Pearl, b 125 Washington boul W.

Fort Wayne Electro-Plating Co. 1160 HANNA ST. PHONE 1572 All Kinds of Oxidizing and Brass Finishing

L. M. BALTES & CO. 308 Harrison Tel. 90. Cement, Lath, Plaster, Hair.

Fort Wayne Wind Mill Company 616-650 High St. This is the Mill for the farmer to buy and save expense of repairs and have power when most needed.

BELTING THE FORT WAYNE OIL AND SUPPLY CO.
108 WEST COLUMBIA STREET.

Brothers of the Holy Cross, Brother Lucian Superior, 1114 Clinton.
Brouwer George P, (Grodrian & Co), h 2519 Hanna.
Browand Reuben M, barber Bryson & Lichtenwalter, h 1515 Cass.
Brower Albert, b 1112 Rivermet av.
Brower Cain, mach hd, h 1112 Rivermet av.
Brower Charles B, engr Penn Co, h 1217 McClellan.
Brower Delphine, opr S M Foster, b 1112 Rivermet av.
Brower Florence, stenogr J W Kidd & Co, b 1112 Rivermet av.
Brower George W, elev opr, h 1125 Wells.
Brower Harry, painter, b 1112 Rivermet av.
Brower Mabel, clk Ft Wayne Outfitters, b 1112 Rivermet av.
Brower Stella, opr S M Foster, b 1112 Rivermet av.
Brown, see also Braun.
Brown Ada, dom 330 W Wayne.
Brown Alexander M, motorman Ft Wayne & Wabash Valley Trac Co, h 1711 E Wayne.

THE OLD NATIONAL BANK of FORT WAYNE, Cor. Calhoun and Berry Sts.
LIST OF DIRECTORS:
Clement P. App, Wm. K. Noble, A. Ely Hoffman, Frank H. Cutshall
Wm. A. Bohn, John C. Peters, Wm. E. Mossman, Chas. G. Guild
John W. Eggemann, John H. Bass, Henry C. Paul, G. Max Hofmann
Willis Hattersley, Stephen B. Bond, Geo. W. Pixley, John M. Landenberger
Gaylord M. Leslie, B. Fitzpatrick, Aug. E. C. Becker, Henry F. Moellering
Edward M. Wilson

Brown Alfred T, carp, h 1415 Stophlet.
Brown Allen M, truckman Wabash R R , h 204 Melita.
Brown Amanda M, (wid John S), h 2222 Holten av.
Brown A M, car bldr Penn Co, h 1230 Lillie.
Brown Bert R, flagman, b 315 Baker.
Brown Bertie R, car bldr Penn Co, h 828 E Lewis.
Brown Calvin H, dep auditor Allen Co, h 420 Huffman.
Brown Charles, bartndr, h 720 Runnion av.
Brown Charles H, fireman, h 87 Richardson.
Brown Charles L, helper Wabash R R, h 1818 Harrison.
Brown C F, mach Penn Co, h 712 E Lewis.
Brown Charles S, mach, b 2222 Holton av.
Brown Christina, (wid John), h 903 Wall.
Brown David, peddler, h 416 Van Buren.
Brown Denver, agt, h 1806 Hoagland av.
Brown Dora, b 201 Grand.
Brown Edward H, lab, h 17 Richardson.
Brown Elizabeth, b 17 Richardson.
Brown Eugene F, b 1021 Lake av.
Brown Fannie, dom 801 W Berry.
Brown Fannie, tailoress J Tinsley, b 204 E Jefferson.

BEN SCHLESINGER, 812 Calhoun St. EXCLUSIVE NOVELTIES, SUITS, COATS, SKIRTS, WAISTS, FURS, PETTICOATS.

Romarys, Goeglein & Co. Hardware, Mill Supplies
Tel. 749. 125 EAST COLUMBIA ST.

HOFFMAN BROS CO. 800 W. MAIN ST.
HARDWOOD LUMBER VENEERS

WHITE NATIONAL BANK Interest Paid on Time Deposits
Safe Deposit Boxes Rented at $5 per annum.

Brown Francis I, lumber agt Penn Co, h 2814 Fairfield av.
* Brown Frank W, janitor First Natl Bank, h 819 Canal.
Brown Frank W, mach Ft W E Wks, h s s Hale av, w of Riedmiller.
Brown Franklin Y, clk Ft W Gas Co, b 2707 Hoagland av.
*Brown George, lab, r 336 Brooklyn av.
Brown George H, (Brown & Falker), h 337 E Berry.
Brown Goldie, h 232 Brooklyn av.
Brown Harvey H, asst supt Bass F & M Co, h 1018 Washington boul E.
Brown Herman W, ins agt, h 906 Lincoln av.
Brown Isabell, cook Commercial Hotel, h 1412 Hanna.
Brown James, engr Ft Wayne & Wabash Valley Trac Co, b 27 Elizabeth.
Brown James A, barn man I S for F M Y, b 1519 Hurd.
Brown James D, (Brown & Purcell), b Randall Hotel.
Brown James E, lab, h 822 E Lewis.
Brown James E jr, driver G Haller, b 822 E Lewis.
Brown James F, appr, b 1118 Lake av.
Brown James H, brakeman G R & I R R, h over 1826 Harrison.

KODAK M. L. JONES, 112 WEST WAYNE ST.. DEVELOPING and FINISHING, CAMERAS AND SUPPLIES.

Brown James M, engr Penn Co, h 44 New Haven av.
Brown Jay W, mach Penn Co, h 1211 Taylor.
Brown Jessie, opr Boss Mfg Co, b 807 Archer av.
Brown John, inspr Wabash R R, b 236 E Butler.
Brown John B, inspr Penn Co, h 1118 Lake av.
Brown John H, mach hd Smith & Randall, h s s Hale av, 7 w Riedmiller av.
Brown John O, contr, h 1614 W Main.
Brown John W, barber 206 E Columbia, h 1119 Columbia av.
Brown John W, carpPenn Co, h 2209 Reed.
Brown John W, h 732 E Wayne.
Brown John W, teamster, b 3322 Lafayette.
* Brown John W, cook Perry I Stahl, h 207 Grand.
Brown John X, fireman, h 2707 Hoagland.
Brown Julia D, (wid Wm H), h 1408 Hayden.
Brown Katherine, clk, b 417 Madison.
Brown Kenneth E, electr, b 2328 Miner.
Brown Louis E, h 1310 N Harrison.
Brown Louis E, phys 2426 Broadway, h same.

H. Pfeiffer & Son LOWE BROS'. PAINT. Builders' Hardware. 109 EAST COLUMBIA ST.
TOBACCOS. SMOKER'S SUPPLIES M. J. BLITZ, 270 Calhoun St. TELEPHONE 479
Barr Street Foundry, Manufacturers of Building Columns, Iron and Brass Castings. General Job Work a specialty.
N.W. Cor. Barr & Duck Sts. WM. E. HARDEN, Propr.,

Albert Tompkinson, 1213 Calhoun Street
Phones { Store 205 / Residence 251
Dealer in PLUMBERS' STEAM and GAS FITTERS' SUPPLIES

Brown Louis H, condr Penn Co, h 816 Buchanan.
Brown Mary, (wid Matthias), h 417 Madison.
Brown Mary, b Hamilton House.
Brown Maude, waitress Commercial Hotel, b 1412 Hanna.
Brown Mayme, waitress New Aveline Hotel.
Brown Milton O, (Blaising & Brown), h 204 E Jefferson.
Brown Minnie Graves, (wid Seneca B), b Hoagland Flats, 350 W Berry.
Brown Nellie, folder Ft W P B B Co, b 1221 Barthold.
Brown Orlan C, pat med, r 5 Arcade.
Brown O, helper Wabash R R, res New Haven Ind.
* Brown Richard, porter Wayne Hotel, h 328 Brooklyn av
* Brown Richard L, porter Wayne Club, b 231 Pearl.
Brown Richard M, brakeman, b 313 Montgomery.
Brown Robert, helper F Weibel, b 2119 Nelson.
Brown Robert E, teamster, b 3322 Lafayette.
Brown Robert F, caller, b 1118 Lake av.
Brown Rosa K, (wid Frank L), h 2328 Miner.
Brown Samuel, driver, h 1348 Huestis av.
Brown Samuel I, lab Ft Wayne & Wabash Valley Trac Co, h 1415 E Lewis.

WOLF & DESSAUER
NORTHERN INDIANA'S GREATEST DEPARTMENT STORE
Nos. 119-121-123-125-127 WEST BERRY ST.

Brown Sarah, b 442 E Jefferson.
Brown Talbert A, printer R C F Rayhouser, h 132 E Berry
Brown Mrs Theresa, h 201 Grand.
Brown Trucking Co, Wm F Borgman pres, Christian Borgman mngr 116 Columbia.
Brown Viola, ass't S H Baker, b 1128 Lake av.
Brown Wade A, trav agt, h 27 Prospect av.
Brown Wm, b 211 E DeWald.
Brown Wm, car bldr, b 1230 Lillie.
Brown Wm, farm hd J B Rockhill, b same.
Brown Wm, lab Smith & Randall, b 1322 Scott av.
Brown Wm C, condr, b 528 Hendricks.
Brown Wm L, driver Bash Pkg Co, b 1024 Cochran.
Brown Wm R, h 1519 Hurd.
Brown Wm W, porter A H Perfect & Co, b 1421 N Calhoun.
Brown & Falker, (George H Brown, Frank Falker) saloon, 7 Arcade Court.
Brown & Purcell, (James D Brown, Frank E Purcell), proprs The Randall Hotel, Harrison w end Columbia.

BUILDING MATERIAL
FORT WAYNE BUILDERS' SUPPLY CO.
812-822 HAYDEN ST.
PHONE 1511

PRACTICAL PEOPLE
725 CLINTON ST. Phone 2269

R. B. GARMIRE. Room 302 Elektron Building Phone 1973
REPRESENTING
Underwood Visible Typewriter -- Standard Adding Machine
FULL LINE OF TYPEWRITING SUPPLIES.

SCHMIDT MY TAILOR.
221 EAST BERRY STREET. 'PHONE 510 MAIN.

Browne Arthur C, fireman, b 1433 Broadway.
Browne Robert, condr Penn Co, h 1433 Broadway.
Browning Wm, lab Ft Wayne & Wabash Valley Trac Co, h 414 W Creighton av.
Brownsberger Charles E, brakeman Penn Co, h 312 W Creighton av.
Brownsburger Charles O, cigar mkr H W Ortmann, h 924 E Wayne.
Brownsberger Dora, opr Par Mnfg Co, b 2516 Miner.
Brownsberger Frank W, tester Ft W E Wks, b 2516 Miner.
Brownsberger Samuel W, plater Ft W E Wks, h 2516 Miner
Brownsberger Wm, driver Barnett & Sons, b n w cor Main and Barr.
Brownsburg Alonzo, lab, b 338 Baker.
Broxon Harold D, clk Wolff Bros, b 1410 Washington boul W.
Broxon Reuben E, teamster, h 1932 Fairfield av.
Brubaker Ida, dom 1414 Clinton.
Brubaker Samuel G, teacher, h 3222 Piqua av.
Brucker Edward J, driver Wilkens Bros, b 817 W DeWald
Brucker Frank X, cooper Nat'l Bis Co, h 817 W DeWald.

BUSH PAPER BOX FACTORY
Manufacturers of All Kinds of
Paper Boxes, Sample Cases and Mailing Tubes
223 EAST COLUMBIA ST. Phone 495

Brucker Michael, h 1124 Nelson.
Bruckner George W, gen agent David Bradley Mfg Co, r 222 E Wayne.
Brucks, see also Brooks.
Brucks Michael, engr Penn Co, h 1326 Winter.
BRUDER AUGUST, Jeweler 833 Calhoun, Tel 629, b New Aveline Hotel.
Brudi Anna, clk W F Geller, b 1002 Broadway.
Brudi Gottlieb A, driver Engine Co No 2, h 1812 Clay.
Brudi Henry, baker rear 1902 Calhoun, h same.
Brudi Louis C, engr, h 1012 Rivermet av.
Brudi Matilda, stenogr Archer Ptg Co, b 1705 Wells.
Brudi Oswald C P, cashier Rurode D G Co, b 1705 Wells.
Brudi Wm H, trav salesman, h 1705 Wells.
Bruebach Amelia E, (wid George), b 312 E Berry.
Brueck J P, lab O W Wks, h 1805 E Creighton av.
Brueckner Amelia W, (wid Herman), h 1309 Erie.
Brueckner Clement, dyer W K Mills, h 1315 Erie.
Brueckner Oswald E, dyer W K Mills, h 518 Lavina av.

LUNCHES Regular Meals 15 Cents
LODGING 25 CENTS
Railroad Restaurant, 1510 CALHOUN ST.

C. C. Schlatter & Co. BUILDERS' HARDWARE
202-206 EAST COLUMBIA.

GUARANTEE SATISFACTION 1930 CALHOUN STREET.

Order Centlivre Brewing Co.'s
SPECIAL LAGER BEER. ——— Home Phone 62

BRUEGGEMANN FRED D, Merchant Tailor 917 Maumee Av, h 1307 Buchanan.
Brueggemann Henry, core mkr W Gas Con Co, h 1814 John.
BRUEGGEMANN HENRY A, Dealer in Pianos, Organs, Sheet Music, Piano Tuner 727 Clinton, h Maysville rd 6 e of Walton av.
Brueggemann Henry O, phys 225 W Wayne, b 122 same.
Brugger Bertha J, (wid Louis), b 606 Washington boul E.
Brugger George, tmstr, b 313 Grand.
Bruick Jacob P, (Korte & Bruick), h 920 Liberty.
Brundige Bessie, opr W K Mills, b David Brundige.
Brundige David, contr, h w s Wells, 7 n Archer av.
Brundige Wesley, lab, h 673 Huffman.
Brundige Wesley J, lab, b 1206 Wells.
Brune Wm, tmstr, h 1131 Wilt.
Bruner Alexander, cigar mkr F J McCormick, h 1324 Huestis av.
Bruner Angeline, (wid Owen), b 1324 Huestis av.
Bruner Frank, lab Peerless Mnfg Co, b 1302 Orchard.

L. O. HULL WALL PAPER
630 CALHOUN STREET.

Bruner Harry E, asst bkkpr Moellering Bros & Millard, b 2531 Broadway.
Bruner Jennie, opr Home Tel & Tel Co, b 1302 Orchard.
Bruner Nettie, b 1324 Huestis av.
Bruner Waldron, winder Ft W E Wks, b 1324 Huestis av.
Brunett Andrew, carp, b 519 4th.
Brunett Charles, engr J Klett & Sons, b 1002 Cass.
Brunett Frank J, mach hd, h 519 4th.
Brunka Catherine, (wid Wm), h 2716 Lafayette.
Brunka Catherine, opr S M Foster, b 2716 Lafayette.
Brunka Wm C, helper Wabash R R, b 2716 Lafayette.
Brunka Wm G, painter, h 2818 Lafayette.
Brunner Anna M, b 934 W Main.
Brunner Catherine, (wid John), h 619 Lavina av.
BRUNNER CORNELIUS, Monumental Works 436 W Main, Tel 1957, h 934 W Main, (See left inside lines.)
Brunner Elizabeth, (wid Joseph), h 611 Hendricks.
Brunner Fred, lab, h 50 Wagner.
Brunner George A, truckman Penn Co, h 415 Lasselle.
Brunner Harry, clk, h 2531 Broadway.
Brunner Louis, lab, h 119 Esmond.

PAPER BOXES
We devote 3,000 square feet of floor space to the Manufacture of
Our Motto: GOOD WORK, QUICK SERVICE.

SAY! Do You Want to Buy Property? If So, Call On Me.
VAL ROCHOLL, 727 COURT STREET. TELEPHONE 49.

INCANDESCENT LAMPS and DESK FIXTURES.
ELECTRIC FAN MOTORS, SHADES AND GUARDS.
F. J. ZIMMERLY & CO.
PHONES 207.
1025 CALHOUN ST.

COAL BEST QUALITY FULL WEIGHT QUICK DELIVERY HOME SUPPLY CO. HOAGLAND AVE. AND WABASH R. R. PHONE 6030

ALL KINDS OF Door AND Window Frames MADE BY THE Diether Lumber Co. 208-218 E. Superior St. FORT WAYNE, IND.

Brunner Louis J, (Brunner & Metsch), h 1229 Swinney av.
Brunner L C, lab Penn Co, h 343 Melita.
Brunner Rosa, b 934 W Main.
Brunner & Metsch, (Louis J Brunner, Frederick W Metsch) fresco artists 1229 Swinney av.
Bruno Adelaide, clk J Bruno, b 416 Ross.
Bruno Charles, lab Ft W I & S Co, b 416 Ross.
Bruno David, lab Ft W I & S Co, b 416 Ross.
Bruno James, fruits 120 W Main, h 416 Ross.
Bruno John, fireman N Y C & ST L R R, b 416 Ross.
Bruno Joseph, produce, b 416 Ross.
Bruno Mary, clk J Bruno, b 416 Ross.
Bruns Albert W, bkkpr W Gas Con Co, b 532 Wallace.
Bruns Alma, stenogr Neireiter & Gumpper, b 532 Wallace.
Bruns Amelia, b 1914 Harrison.
Bruns Caroline, (wid Christian), h 1202 Fairfield av.
Bruns Carrie, opr W K Mills, b 2415 Gay.
Bruns Christian, blksmth Penn Co, h 432 Wallace.
Bruns Christian E, h 1914 Harrison.
Bruns Henry W, bkkpr Ft Wayne Coal Co, b 532 Wallace.

THE PEOPLE'S STORE
FORT WAYNE'S GREAT POPULAR DRY GOODS AND CLOAK HOUSE
LADIES' SHOES, MILLINERY, CHINA, GLASSWARE, Etc., Etc.
PRICES ALWAYS LOWER THAN ANYWHERE ELSE.

Bruns Herman, condr, h 2336 Gay.
Bruns John C, real estate, h 1600 Fletcher av.
Bruns Wm, tmstr, h 2415 Gay.
Bruns Wm C, appr Bass F & M Co, b 1333 E Pontiac.
Bruns Wm F, fireman Rhinesmith & Simonson, h 1333 E Pontiac.
Bruns Wm J, switchman Penn Co, b 2415 Gay.
Brunskill James, lab, h 302 E Columbia.
Brunskill James R, barber, b 126 Murray.
Brunskill John S, barber 2232 Holton av, h over 1504 E Creighton av.
Brunskill Stephen D, barber, h 2235 Oliver.
Brunson Allen, motorman Ft Wayne & Wabash Valley Trac Co, h 343 Brandriff.
Brunson Charles K, teamster, h 604 Walnut.
Brunson Drusilla, (wid Abraham), h 305 Brandriff.
Brunson Elizabeth, clk Wolf & Dessauer, b 343 Brandriff.
Brunson Fred, clk R S Patterson, b 343 Brandriff.
Brustmaker Peter H, cigar mkr, h 713 Barr.
Bryan Eliza P, (wid Henry), h s s Barr, 1 s Wielke.
Bryan Nelson, lab, b 931 Lafayette.

ONLY ONE SQUARE SOUTH OF PENN. AND WABASH DEPOTS

M. F. Kaag & Sons 105 EAST COLUMBIA. SELL SILVERWARE AND CUTLERY.

The Randall Wheel Co. HEADQUARTERS FOR Automobiles, BICYCLES Sporting Goods
216-218 West Berry Street

Bryan Virgil, knitter, r 1607 W Main.
Bryant, see also Briant.
Bryant Harry G, lab Bass F & M Co, h 1501 Grant av.
Bryant Harvey, flagman, r 415 Brackenridge.
Bryant John O, lab Penn Co, h 1406 Francis.
Bryant Joseph H, mach, h 440 Madison.
Bryant Meredith, dom, 720 Mechanic.
Bryson Charles B, (Bryson & Lichtenwalter), h 1409 Fairfield av.
Bryson Fred L, clk Ft W E Wks, h 2006 Fairfield av.
Bryson Sophia, (wid Joseph B), h 2006 Fairfield av.
Bryson Wm F, b 1242 Ewing.
Bryson & Lichtenwalter, (C B Bryson, A L Lichtenwalter), barbers 832 Calhoun.
Bublitz John, helper Penn Co, b 1228 Ewing.
Buchanan Bert E, brakeman Penn Co, b 1517 E Creighton
Bucher Adam F, h 3734 Lafayette.
Bucher Floyd B, lab S Bash & Co, b 1537 Sherman.
Bucher Frederick, lab S Bash & Co,h 1629 Oakland.
Bucher George S, lab, h 1537 Sherman.

Geo. W. McKee, Allemannia, American, North River
131 EAST BERRY STREET. TEL. 639

Bucher Nelson G, inspr, b 457 E DeWald.
Buckfink John G, mach, h 605 High.
Buchheit Aloyius J, clk Ft W E Wks, b 1318 Union.
Buchheit Elizabeth, (wid Adam), h 1318 Union.
Buchheit Mary S, milliner, b 1318 Union.
Buchman Alfred O, ins agt, h 2610 Smith.
Buchman Alpheus P, phys 204 Washington boul W, h same.
Buchman Emma M, teacher Ft Wayne Art School, b 204 Washington boul W.
Buck, see also Buuck.
Buck Calista, (wid Walter), h 430 Washington boul W.
Buch Charles H, grocer 1115 Broadway, h 1037 Swinney av.
Buck Charles W, (Buck & Son), h 1404 Hanna.
Buck Clara, student, b 1037 Swinney av.
Buck Eva, teacher Washington School, b 1004 Wilt.
Buck George H, (Buck & Son), h 933 High.
Buck Grace, folder Archer Ptg Co, b 933 High.
Buck Henry W, trav agt, b 1118 W Jefferson.
Buck Sophia, (wid Diedrich), h 1118 W Jefferson.
Buck Wm, lab, r 508 W Wayne.

ICE and COAL CONSUMERS' ICE COMPANY Jackson and Nickle Plate. Both Phones 594

Fancy Newell Posts STAIR WORK OF ALL KINDS MADE BY The Diether Lumber Co. 208-218 E. Superior St. FORT WAYNE, IND.

L. I. DIEHL 712 BARR Agent for High and Low Pressure Boilers and Steam Heating Supplies

S. W. HULL Wall Paper, Window Shades, Mixed Paints, Artists' Materials, Etc, BELL 250—PHONES—HOME 250 613 CLINTON STREET

Buck & Son, (Charles W and George H), fish 117 W Main.
Buckland Gilman W, clk, h 306 Wallace.
Buckland Mary E, (wid Joel S), b 306 Wallace.
Buckles Wm T, sign writer, 512 Calhoun, h 335 W Main.
Buckley Charles E, helper Wabash R R, b 404 Baker.
Buckley Henry, blksmith Wabash R R, h 404 Baker.
Buckley James, fireman N Y C & St L R R, b 321 W Superior.
Buckley John D, fireman Penn Co, h 335 Melita.
Buckley Joseph H, heater, b 404 Baker.
Buckley Mary, b 404 Baker.
Buckley Patrick, fireman, b 427 Bass.
Buckwalter, see also Bookwalter.
Buckwalter Louis R, h 218 W Jefferson.
Buckwalter Matilda, b 218 W Jefferson.
Budde John F, barber, h 451 St Martins.
Budde Magdalena, (wid Herman), b 451 St Martins.
Bueche, see also Busch and Bush.
Bueche Frederick, foreman, h 1221 Clark.
Buechner Frederick J, contr, h 944 Herman.

The Citizens' Trust Co. Cor. Clinton and Berry Streets.
With a Capital of $200,000 is a safe place to deposit your money. 4 per cent. paid on any amount. LOANS made on Real Estate or Collateral Security.

Buechner Lydia, clk Peoples Store, b 944 Herman.
Buechner Otto W, tmstr, b 944 Herman.
Buehl Eugene, bottler Berghoff Brewing Co, b 2015 Washington boul E.
Buehler Edith L, packer Natl Bis Co, b 1132 Oak.
Buehler John H A, clk R S Patterson, h 836 E Lewis.
Buehler Laura, opr S M Foster, b 1132 Oak.
Buehler Lawrence E, baker, b 1132 Oak.
Buehler Samuel E, blksmith J A Spereisen, b 353 Melita.
Buehler Wm C, spring mkr Penn Co, h 1132 Oak.
Buehrer Alfred, appr Henry Klebe, b 1117 Garden.
Buehrer John A, truckman Penn Co, h 1919 Smith.
Buehrer Joseph, engr Ft W Box Co, h 52 Wagner.
Bueker Carl F, fireman Penn Co, h 2511 Oliver.
Bueker Frank H, b 1305 Washington boul E.
Bueker Henry E, (City Carriage Wks), h 1305 Washington boul E.
Bueker Walter A, helper, b 1305 Washington boul E.
Buell Lena A, stenogr Ft W E Wks, b 206 W Creighton av.
Buell Michael, lab Perf Bis Co, b 536 5th.
Buelow Catherine, h 2528 Smith.

Banner Laundering Co., 1317 CALHOUN STREET. Phone No. 165.

10 ARCADE

TELEPHONE 2328

Dealers for Cook Stoves. All Kitchen Furniture.

EXHAUST STEAM HEATING
FORT WAYNE STEAM SPECIALTY CO.
Factory 1318-1322 Erie
Office 235 E. Columbia St. Phone 1857

ANTON RIEG SEWER CONTRACTOR
664 PUTNAM STREET

Buelow Dora, opr S M Foster, b 2528 Smith.
Buelow John, lab J F Fremion, h 18 Spy Run av.
Buelow Lizzie, opr Eagle Laundry, b 2528 Smith.
Buelow Sophia, b 2528 Smith.
Buesching, see also Busching.
Buesching Addie, dom 608 E Jefferson.
Buesching Charles, driver, b 1447 Summit.
Buesching Henry, expressman, h 1447 Summit.
Buesching Henry, lab, b 1932 Smith.
Buesking Conrad, shoes 1902 Hanna, h 620 Masterson av.
Buesking Frederick, clk Wayne Shoe Co, b 620 Masterson av.
Buesking Otto, clk C Buesking, b 620 Masterson av.
Buesking Sophia, b 620 Masterson av.
Bueter Cleotha, stenogr and notary Gilbert, Berghoff & Wood, b532 E Taber.
Bueter John A, dep clk Allen County, r 204 Brackenridge.
Buettel A Christian, agt McCaskey Acct Register, r 419 Baker.
Buettel Clara, clk White Fruit House, b 801 Eliza.

BUY STOVES, RANGES AND FURNACES OF
SEAVEY, The Hardware HUSTLER. 119 and 121 W. MAIN ST. Both Phones 149.

Buettel Henry W, lab Penn Co, h 801 Eliza.
Buff, see Boaeuf.
Buffington Alice, opr Hoosier Mfg Co, b 350 Killea av.
Buffington James A, lab, b 350 Killea av.
Buffington Jesse C, lab, h 350 Killea av.
Buford Roy, lab Knott & Van Arnam Co, b 748 W Superior.
Bugbee John V, lab Penn Co, h 18 Pittsburg.
Bugert Adam H, carpet layer Zimmer Carpet Cleaning Co, h 1616 Hillside av.
Burgert George C, carp Penn Co, h 2147 Force.
Bugert John, finisher Packard Co, b 826 Home av.
Bugert Leonard L, fireman Penn Co, b 2147 Force.
Bugert Mary, opr Merit Mfg Co, b 826 Home av.
Bugert Mathias, finisher Packard Co, h 826 Home av.
Buhr Charles H, clk C C Schlatter & Co, h 1207 Lake av.
Buhr Elizabeth, (wid Frederick), b 836 E Lewis.
Buhr Frank G, helper W K Mills, b 1227 Michigan av.
Buhr Fred, (Buhr & Meierding), h 1408 E Wayne.
Buhr George E, inspr Penn Co, h 1414 Hanna.
Buhr Henry J, boiler mkr, b 1414 Hanna.

DR. RUSH THE REGISTERED OSTEOPATH
Tel. 589. Suite 49-50-51 Pixley-Long Building. Res. 610 W. Wayne Street.
Diseases Cured. Examination Free Monday, Wednesday, Thursday & Saturday

EXCLUSIVE NOVELTIES, SUITS, COATS, SKIRTS, WAISTS, FURS, PETTICOATS.
BEN SCHLESINGER, 812 Calhoun St.

HENRY F. FRANKE. 730 BARR STREET. TELEPHONE 672.
GAS FIXTURES AND MANTLES. Res. Phone 1547.

Tri-State Building, Third Floor
Above Western Union Telegraph Office. **The Fort Wayne School of Telegraphy** gives complete Railroad and Commercial courses. **LE ROY HARTZLER, President**

Buhr Margaret, b 1227 Michigan av.
Buhr Mrs Mary, h 1227 Michigan av.
Buhr Mary, h 1034 Maumee av.
Buhr & Meierding, (Fred Buhr, Christ Meierding), grocers 1029 E Wayne.
Buhrkuhl Henry, lab, h 1117 Monroe.
Buglar Tdah H, stenogr First Natl Bank, b 132 Washington boul W.
Bulger Anna, (wid Henry K), h 507 E Wayne.
Bulger Emma A, clk D F Green, b 1224 Fairfield av.
Bulger Ida, clk Wolf & Dessauer, b 1224 Fairfield av.
Bulger Patrick J, h 1224 Fairfield av.
Bullerman Charles J, lab, b 1112 W Jefferson.
Bullerman Charlotte, b 1112 W Jefferson.
Bullerman Henry F, sec and treas Central Foun Co, h 1005 Rivermet av.
Bullerman Louise, tailoress, b 1112 W Jefferson.
Bullerman Sophia, (wid Henry), h 1112 W Jefferson.
Bulmahn Edward E, clk W Gas Con Co, b 350 Baker.
Bulmahn Fred, core mkr Bass F & M Co, h 2307 Lillie.

STOVES AND CROCKERY
129 East Berry. 726 Clinton. Tel. 1641.
Fort Wayne Outfitters Co.

Bulmahn Henry, lab Bass F & M Co, h 2028 Thomas.
Bulmahn Henry E, mach W Gas Con Co, h 350 Baker.
Bulmahn John, clk, b 350 Baker.
Bulmahn Lulu E, stenogr C E Graves, b 350 Baker.
Bulmahn Sophia L, (wid Henry), h 350 Baker.
BULSON ALBERT E JR, Physician and Surgeon, Practice limited to Eye, Ear, Nose and Throat, Hours from 10 a m to 4 p m, Office 219 W Wayne, h same, Tel 413.
Bultemeier Emma, opr W K Mills, b 1319 Wall.
Bultemeier Ernst, appr C M Flinn, b 1111 Cass.
Bultemeier Frederick C, carp Wabash R R, h 1319 Wall.
Bultemeier Gustave, helper, h 1811 Prince.
Bultemeyer Ernst, car repr Penn Co, h 1230 Swinney av.
Bultmeyer Ernst jr, lab, b 1230 Swinney av.
Bunch Paul, saloon n w cor 1st av and Graeter, h n s Graeter av, 2 w of 1st av.
Bunch Robert, helper Ft W I & S Co, b n s Graeter, 2 w 1st
Bundy Joseph, contr 3211 Calhoun, h same.
Bunn Harmon, lab, h 2119 Nelson.
Bunn James G, lab, b 2119 Nelson.

H. Pfeiffer & Son. KEYSTONE WRINGERS. WASHING MACHINES. Pocket Knives and Scissors. 109 E. Columbia Street

134 EAST BERRY STREET. OFFICE . . H. 2058 RESIDENCE . . B. 717

ACME CEMENT and WINDSOR CEMENT FOR PLASTERING. Kruse & Busching Phone 241. 321-323 E. Superior St.

BANK OF WAYNE, SOL. MIER CO., PROPRS
127 EAST BERRY STREET.
Gilt Edge Real estate. Mortgages Sold, Netting the Investor FIVE per cent. Annual Interest. Interest and Principal Collected Free of Charge.
HOME PHONE, 1955 - - - - - - - BELL 318

Bunnell Wm S, trav agt Hanna Brackenridge Co, b Commercial Hotel.
Bunner Rev E A, b 1912 Webster.
* Bunty John, lab Bass F &M Co, b 124 Brooklyn av.
Bunyea Walter J, trav agt, h over 916 Calhoun.
Burbage Mary, attendant I S for F M Y, b same.
Burbeck Wm, mach, h 407 W DeWald.
Burch Tobias C, stave cutter, h 618 Glasgow av.
Burchard Albert P, painter, b 419 Madison.
Burchard Charles A, foreman Penn Co, h 419 Madison av.
Burchard Edward F, driver, b 419 Madison av.
Burchard George C, engr Penn Co, h 2614 Thomas.
Burchfield Mary, (wid Joseph), h 660 High.
Burchfield Minnie, opr W K Mills, b 660 High.
Burdett Adah R, teacher South Wayne School, b 2607 Calhoun.
Burdett Lotta E, b 2607 Calhoun.
Burdett Samuel H, turner Packard Co, h 2607 Calhoun.
Burdge Sarah h 1007 W Main.
Burdick Arta, milliner Peoples Store, b 2303 Calhoun.

SIEMON & BROTHER, WALL PAPER, WINDOW SHADES.
714 (50) CALHOUN STREET.
OPPOSITE COURT HOUSE.

Burdick Sarah A, (wid Jared), h 2303 Calhoun.
Burdoine Oren lab Penn Co, h 943 Liberty.
Burg, see also Berg.
Burg Adolph A, bartndr E Burg, h 1031 Rivermet av.
Burg Alois, bartndr, b 136 Murray.
Burg Anna K, (wid Nicholas), h 136 Murray.
Burg Edward, saloon 1303 Eliza, h 1320 same.
Burg Edward M, tmstr, h 919 Taylor.
Burg Emil, saloon 625 Barr, h 1130 Lake av.
Burg Frederick P, painter Penn Co, b 136 Murray.
Burg Jacob G, cigar mkr, b 136 Murray.
Burg John J, lather, h 2134 Miner.
Burg Joseph, truckman Brown Truck Co, b 136 Murray.
Burg Nicholas, helper Majestic Theatre, b 136 Murray.
Burger Franz, mech engr 124 E Wayne, h 817 Washington boul E.
Burger Frederick W, draughtsman F Burger, b 817 Washington boul E.
Burger Gottlieb A, clk Frank D G Co, h 814 W Jefferson.
Burger Ira G, engr Penn Co, h 117 Masterson av.
Burger Joseph A, barber E B Robinson, h 908 E Wayne.

COAL Best Quality Blacksmiths' Coal WOOD
AT W. M. WELLS' YARDS, Corner Clay and Old Fort Place. Telephone 1504

CHICAGO RUG COMPANY. RUGS.
RUGS FROM OLD AND NEW CARPETS MADE TO ORDER.
H. C. SPRINGER, Cor. Wells and Superior Sts
TELEPHONE 282.

TIOO
No. 6 ARCADE
DANIEL F.
PHONE 1932

FOR FINE TAILORING SEE **Frankel,** 133 W. Berry St. PHONE 1170 Whatever Is New In Material or Cut or Style WE HAVE IT

Burger Joseph C, bkkpr, h 1706 E Wayne.
Burger Louis, pressman Archer Ptg Co, b 643 Putnam.
Burger Ward N, clk Central Grocery Co, b 1217 Wells.
Burgess Elizabeth T, bkkpr Kuhne & Co, b 714 W Jefferson.
Burgess Francis, mach Wabash R R, h 714 W Jefferson.
Burgess Francis J, engr Penn Co, h 1131 Hayden.
Burgett Harley, molder Bass F & M Co, h Maumee av R F D No 13.
Burgett Wm H, erecter W Gas Con Co, h 1431 Greene.
Burhenn Edward, helper Wabash R R, h 410 W Butler.
Burhenn Jennie, b 426 W Creighton av.
Burhenn Mary, (wid Edward), h 426 W Creighton av.
Burk Adelbert J, agt Standard Oil Co, h 120 E Taber.
Burk Jessie A, stenogr Independent Rubber Co, b 405 Madison.
Burkham John W, tel opr C H & D Ry, h over 520 Masterson av.
Burkas Albert, painter Penn Co, h 812 Erie.
Burkas Clarence, clk S H Knox & Co, b 812 Erie.
Burkas John A, b 631 E Wayne.

This Book Was Bound By FORT WAYNE PAPER AND BLANK BOOK CO.
214-216 E. Main Street Phone 940.

Burkas Leroy, appr Bass F & M Co, b 812 Erie.
Burkas Louis C, molder Bass F & M Co, h 529 E Wayne.
Burke, see also Bork.
Burke Clarence, clk J M Stouder & Co, b 27 Elizabeth.
Burke Mary, (wid Frank), h 2341 Smith.
Burke Wm, h 27 Elizabeth.
Burket Ernest R, dentist, 109 E Wayne, r same.
Burkhardt Mrs Ella, b 1719 Harrison.
Burkhardt Ernest, brewer Berghoff Brewing Co, h 1526 Maumee av.
Burkhardt John G, shoemkr 630 Barr, h same.
Burkle Paul G, shoemkr Prass & Reed Co, h 712 Runnion av.
Burkley Anna, dom 1215 W Berry.
Burlager Helen, tailoress G B Grimme, b 618 Washington boul E.
Burlayer Henry, lab S C S Wks, b 618 Washington boul E.
Burlager Henry H, mach hd Penn Co, h 507 Washington boul E.
Burlager Herman, lab, b 618 Washington boul E.
Burlager John, lab Hoffman Bros Co, h 1241 Summit.

C. C. Schlatter & Co. MILL SUPPLIES. Paints, Oils and Varnishes.

TRUCKMEN MOVING PIANOS A SPECIALTY. 506 HOLMAN. Bell Phone 753; Home 1573.

STEAM HEATING INSTALLED
National Mill Supply Co.
PHONE 2332 233 EAST COLUMBIA STREET.

Order Centlivre Brewing Co.'s
SPECIAL LAGER BEER Home Phone 62

Burlager John W, tinner Penn Co, h 511 Washington boul E.
Burlager Mamie, b 618 Washington boul E.
Burlager Susan, opr, b 618 Washington boul E.
Burlager Ulrick C, cigar mkr A C Baker, h 1625 E Lewis.
Burlager Wm, lab, h 618 Washington boul E.
Burley Henry, student, r 508 W Wayne.
Burlingame Richard, b over 118 E Columbia.
Burlingame Rosamond, (wid Edwin), h over 118 E Columbia.
Burner John, brakeman Penn Co, b 1717 Harrison.
* Burnett Daniel, stave cutter, h 2610 Savannah.
Burnett Frank B, checkman Wabash R R, h 1327 Scott av.
Burnett John P, b 1327 Scott av.
Burnham Calvin, clk Pape Furn Co, h 925 Columbia av.
Burnheimer Isaac H, carp, h 1321 Horace.
Burns Anna, waiter New Aveline Hotel, b 520 Holman.
Burns Arthur, lab, h 534 Washington boul E.
Burns Charles E, foreman Craig Bis Co, h 1225 Wiit.
Burns Charles E, molder, h 1431 McCulloch.

FIRST NATIONAL BANK
CAPITAL AND SURPLUS, $476,000
We Invite a Portion of Your Account.
J. H. BASS, President — C. H. WORDEN, Vice-President
H. R. FREEMAN, Cashier — J. H. ORR, Assistant Cashier

Burns Edward, helper W Gas Con Co, h 1341 McCulloch.
Burns Ellen, (wid Patrick), b 227 W Williams.
Burns Frank J, appr Penn Co, b 225 Masterson av.
Burns Frank J, asst foreman Penn Co, h 128 E Williams.
Burns Herbert E, condr Ft Wayne & Wabash Valley Trac Co, r 802 W Jefferson.
Burns James, boiler mkr, b 432 W Williams.
Burns James, messenger Postal Tel Co, b 225 Masterson av.
Burns James, blksmith Penn Co, h 428 Masterson av.
Burns James F, helper Penn Co, b 428 Masterson av.
Burns James J, engr Penn Co, h 225 Masterson av.
Burns James W, gen sec R R Y M C A, h 224 Brackenridge.
Burns John J, fireman, h Interurban Addition.
Burns John R, steam fitter, h Interurban Addition.
Burns Joseph J, contr, h 1705 Koch.
Burns Josephine, dom Hope Hospital, b same.
Burns Louise A, (wid Wm H), b 1632 Simons.
Burns Malichia, clk, b 520 Holman.
Burns Mary J, clk, b 520 Holman.
Burns Michael L, appr Penn Co, b 428 Masterson av.

AL. HAZZARD'S "NATIONAL" 10 CT. CIGAR
AL. HAZZARD'S "GOLD SEAL" 5c STRAIGHT.
Mis. F. C. Spiegel, No. 1006 BROADWAY
W. E. DOUD Exclusive Real Estate Agent
Home Phone 253.
Over Old National Bank

KRUDOP Delivers Promptly THE BEST COAL and COKE
Cor. Francis and Hayden. Both Phones 135

Burns Michael, watchman, h 520 Holman.
Burns Nellie, clk Wolf & Dessauer, b 225 Masterson av.
Burns Samuel, carp, h 621 W Berry.
Burns Susan A, b 2037 Calhoun.
Burns Thomas L, core mkr Bass F & M Co, b 520 Holman.
BURNS WALTER G, Patent Attorney, 820 Calhoun, Tel 1842, h 224 Brackenridge.
Burns Willard A, lab, b 1632 Simons.
* Burns Wm, lab Home Supply Co, h 320 Brooklyn av.
Burns Wm H, switchman Penn Co, h 1632 Simons.
Burnside Dora, (wid Benjamin), h 817 St Marys av.
Burr Alexander R, Post office Inspector, office 3rd floor Gov bldg, h 519 E Wayne.
Burr Clinton C, electr engr Ft W E Wks, r 922 W Berry.
Burrell Duff G, mach, h 1815 Monroe.
Burrell Nellie, b 1815 Monroe.
Burris W Elmer, cigar mkr J C Eckert, b 137 W Williams.
Burrowes Dorothy M, b 2815 Fairfield av.
Burrowes Morgan I, b 2815 Fairfield av.
Burrowes Stephen A, h 2815 Fairfield av.

Fort Wayne Infirmary of OSTEOPATHY
Diseases Cured. Dr. W. H. Johnston, Osteopathic Physician. Over First National Bank.
Res. Home Phone 6534; Office Phone 1529. (LICENSED.)

Burrows Charles E, piano tuner George Jacobs, r 137 W Lewis.
BURRY ANDREW G, Mngr Ft Wayne Box Co, b 725 Columbia av.
Burry Emil, foreman Ft Wayne Box Co, h 1716 Erie.
Bursley Gilbert E, (G E Bursley & Co), h 2515 Fairfield av.
BURSLEY G E & CO, (Gilbert E Bursley, Frank K Safford, James M McKay, Frank L Smock), Wholesale Grocers, 1011-1017 Calhoun, 'Phones 64 and 79, B 64.
Bursley Philip E, clk G E Bursley & Co, b 2515 Fairfield av.
Burt Alice, bkkpr L F Horstman, b 107 E Superior.
Burt Hanna, carp, b 1302 Wabash av.
Burt Lillian, (wid Judson), b 211 E Superior.
Burt Wm E, condr Penn Co, h 1514 Hurd.
Burton Alfred, heater Ft W I & S Co, b 2015 Phenie.
Burton Clara G, opr W K Mills, b 3 Wheeler.
Burton Clyde, b 2015 Phenie.
Burton James, opr, b 2015 Phenie.
Burton John, ship clk, b 2015 Phenie.
Burton John J, scrapper, h 1144 W Main.

L. A. MOSS & CO. PAINTS, OILS and VARNISHES GLASS. 131 E. Columbia St. Phone 314
MONUMENTS C. BRUNNE 436 WEST MAIN ST. TEL. 1957.
Fred Weibel, Wood & Steel Wind Mills
133 West Main Street -:- WELL DRILLER

Straus Bros. & Co. DEALERS IN FARM LANDS
No. 803 Calhoun St. New Avelino Block. Telephones; Home 1838: Bell 346. Call or Write for Booklet.

Burton Joseph, heater Ft W I & S Co, r 620 Davis.
Burton Lawrence, heater Ft W I & S Co, b 2015 Phenie.
Burton Levi, puddler, h 2015 Phenie.
Burton Levi J, iron wkr, r 620 Davis.
Burton Margaret, opr W K Mills, b 3 Wheeler.
Burton Mamie, opr W K Mills, b 3 Wheeler.
Burton Samuel, heater Ft W I & S Co, h 3 Wheeler.
Burton Samuel H, helper, b 3 Wheeler.
Burton Wm J, trav agt, h 323 Madison.
Burtsfield Wm L, clk Coverdale & Archer, b 601 3rd.
Busch, see also Bush.
Busch Anna C, (wid Peter), h 1317 Stophlet.
Busch Anthony, wagon mkr C G Koenig, b 51 New Haven
Busch Carl F, stock kpr Charles Falk & Co, b 1317 Stophlet.
Busch Fred J, lab Bass F & M Co, b 515 Purman.
Busch Henry, lab Bass F & M Co, b 515 Purman.
Busch James, trav agt, h 1112 Harrison.
Busch Martha, milliner, b 1317 Stophlet.
Busch Nicholas, stock kpr Charles Falk & Co, h 1029 Lake av.

Packard PIANOS IN ALL THE LATE STYLES OF EXHIBITION AT OUR RETAIL WARE ROOMS, 930 CALHOUN STREET

Busche Catherine, (wid Henry), h 515 Purman.
Busching Arthur W, cabinet mkr Packard Co, b 446 Wallace.
Busching Charles, driver Ft Wayne Drug Co, b 416 Murray.
Busching Emma, clk Henry Busching, b 526 Wallace.
Busching Emma L, dom 424 E Berry.
Busching Frederick, (Wehrenberg & Busching), h Maysville rd, 2 e of Walton av.
Busching Henry, grocer 541 Wallace, h 526 same.
Busching Mary, (wid Wm), h 446 Wallace.
Busching Mary, dress mkr Simon & Pauley, b 1030 Liberty.
Busching Nora, clk Peoples Store, b 526 Wallace.
Busching Theodore, mason, b Maysville rd, 2 e of Walton av.
BUSCHING WM, (Kruse & Busching), h 1030 Liberty, Tel 1422.
Bush, see also Busch.
Bush Charles J, fitter Ft W Gas Co, h 1414 St Marys av
Bush Clara, stenogr Bush Box Factory, b 1020 Wilt.

The Fort Wayne News The Only Fort Wayne Newspaper which Publishes Sworn Statements of Circulation.

KOCH CONSTRUCTION COMPANY
Sanitary Plumbing, Gas and Electric Fitting, Electric Wiring and Steam or Hot Water Heating
110-112 W. Jefferson near Calhoun

Office--Room 17 Arcade. Home Phone 864. dresses cheaper than postage.

George Jacobs LEADING MUSIC HOUSE. 929 Calhoun St.

Bush Emanuel K, commission 306 E Columbia, h 309 E Berry.
Bush John, inspr, h 1020 Wilt.
Bush Joseph, filler Packard Co, h 611 E Jefferson.
Bush Marie, bkkpr, b 1020 Wilt.
BUSH PAPER BOX FACTORY, Will W Bush Propr, Manufacturers of All Kinds of Paper Boxes, 223 E Columbia, Tel 495, (See left center lines.)
BUSH WILL W, Propr Bush Paper Box Factory, 223 E Columbia, Tel 495, b 1020 Wilt.
Bushey Charles M, condr, h 1017 Van Buren.
Bushing Zella, box mkr S C S Wks, b 1447 Summit.
Bushman John, h 1523 Cass.
Bushman Lizzie, b 1523 Cass.
Buskirk Guy, lab Robert Spice, r 128 W Main.
Bussard Charles A, student, b 503 E Berry.
Bussard Charles W, collr S C Lumbard & Co, h 503 E Berry.
Bussard Gertrude E, b 503 E Berry.
Busse Amelia, furrier Simmerer & Pleger, b 1118 Ewing.
Busse Charles H, engr L E & W R R, h 1530 N Harrison

Wayne Dry Goods Co.,
Dress Goods, Silks, Satins, Trimmings and Linings. 904 CALHOUN STREET

Busse Charles W, act finisher Packard Co, b 2518 Force.
Busse Charlotte, (wid Wm), b 1118 Ewing.
Busse Christina, (wid Wm), h 43 New Haven av.
Busse Christian, rubber Packard Co, b 2518 Force.
Busse Elizabeth, smstrs Wolf & Dessauer, b 1118 Ewing.
Busse Emma A, b 2311 Force.
Busse Ferdinand W, contr, h 2311 Force.
Busse Frederick, blksmith 826 E Jefferson, h same.
Busse Henry, lab, h 2518 Force.
Busse Henry, b 1229 Hanna.
Busse Henry, lab, h 2808 Gay.
Busse Wm, lab, b 1229 Hanna.
Busse Wm D, coremkr Bass F & M Co, h 2806 Force.
Busse Wm H, painter, b 2311 Force.
Bussing Henry, grocer 1420 Maumee av, h same.
Butcher Clifton W, cigar mkr Al Hazzard, r 222 E Wayne.
BUTLER ALBERT W, Sec and Mngr Ft Wayne Pressed Brick Co, h 1654 Wells.
Butler Alexander, barn man L P Scherer, h 1136 Chute.
Butler Charles M, condr Ft Wayne & Wabash Valley Trac Co, h 437 Lasselle.

Refinish Brass Beds, Stoves, Gas and Electrical Fixtures, Etc.
Fort Wayne Electro-Plating Co. 1160 HANNA STREET PHONE 1572.
E. M. BALIES & CO. Lime, Stone, Cement, Or any other Building Material. 308 HARRISON. TEL. 90.
Fort Wayne Wind Mill Company 616-650 High St. This is the Mill for the farmer to buy and save expense of repairs and have power when most needed.

Mill Supplies. The Fort Wayne Oil and Supply Co. 108 W. Columbia St.

Butler David S, carp, b 1629 Orchard.
Butler Florence L, b 1629 Orchard.
Butler Frank, condr Ft Wayne & Wabash Valley Trac Co, b 729 Columbia av.
Butler George, knitter W K Mills, b 89 Richardson.
BUTLER GEORGE T' Pres and Treas Ft Wayne Pressed Brick Co, h 1815 Wells.
Butler Henry B, h 736 W Superior.
Butler James P, lab, h 1442 Broadway.
Butler James W, hostler Penn Co, b 525 Lasselle.
Butler Jane, (wid George), h 1629 Orchard.
Butler Jesse J, fireman Penn Co, b 1442 Buchanan.
Butler John H, carp, b 1629 Orchard.
Butler John J, appr Packard Co, b 1442 Broadway.
Butler Kathryn, clk J W Kidd Co, b 1442 Broadway.
Butler Manford G, tmstr, b 1629 Orchard.
Butler Thomas H, cabt mkr J Suelzer, h 2002 Hanna.
Butler Walter H, painter, b 1629 Orchard.
Butt Wm, b 331 Washington boul E.
* Butts Wm, porter A B Jackson, h 116 W Wayne.

The Old National Bank of Fort Wayne
Cor. Calhoun and Berry Streets.
CAPITAL, $350,000. - - - - SURPLUS, $140,000
HENRY C. PAUL, Pres. CHAS. E. BOND, Cash. G. A. SCHWEGMAN, Ass't Cash.

Butz Carrie, tailor John Rabus, b 1605 Wells.
Butz Fred, tailor, h 3603 Harrison.
Butz Frederick, fireman Penn Co, b 1605 Wells.
Butz Jacob, tailor John Rabus, h 1605 Wells.
Buuck, see also Buck.
Buuck Albert, porter G E Bursley & Co, h 827 Madison.
Buuck Augustus, tmstr, h 2225 Smith.
Buuck Charles E, painter Penn Co, h 815 Home av.
Buuck Conrad, shoemkr 109 W Jefferson, r same.
Buuck Edward F, car bldr Penn Co, h 2229 Smith.
Buuck Fred, helper Penn Co, b n s Hale av, 2 e Brooklyn av.
Buuck Gustave, tmstr E Gilmartin, h 2225 Smith.
Buuck Louise, opr b n s Hale av, 2 e Brooklyn av.
Buuck Minnie, opr Par Mfg Co, b n s Hale av, 2 e Brooklyn av.
Buuck Wm C, helper, b n s Hale av, 2 e Brooklyn av.
Buzzard Mrs Anna, h 447 Bass.
Buzzard Zena L, stenogr J W Kidd Co, b over 1902 Calhoun.
Byall Ira A, barber 625 Harrison, h 1811 Webster.
Byanskie Joseph, engr Central fire station, r same.

BEN SCHLESINGER, 812 Calhoun St. EXCLUSIVE NOVELTIES, SUITS, COATS, SKIRTS, WAISTS, FURS, PETTICOATS.

CUTLERY, TOOLS, ETC. Romarys, Goeglein & Co. 125 EAST COLUMBIA ST. Telephone 749.

HOFFMAN BROS CO. 800 W. MAIN ST.
HARDWOOD LUMBER VENEERS

White National Bank Safe Deposit Vaults offer to the Public the greatest protection for the safe keeping of their Notes, Deeds, Abstracts, Insurance Policies, Bonds, Wills, Money, Jewelry and Valuables of all kinds against Fire and Burglars. **SAFES RENTED AT $5 A YEAR**

Byer Ella H, clk Penn Co, b 309 E Woodland av.
Byer Lena, opr S M Foster, b 714 W 3rd.
Byer Nathan A, agt Prud Ins Co, r 209 E Berry.
Byers Charity, (wid Hiram), b 1118 Fulton.
Byers Emma, dom 320 Washington boul E.
Byers Ernest R, helper Bass F & M Co, h 1802 John.
Byers George, lather, h 1909 Hanna.
Byers George W, lab Ft Wayne E Wks, h 918 Van Buren.
Byers Nanetta, opr W K Mills, b 1208 Orchard.
Byers Samuel A, lab, b 1150 Wabash av.
Byrer Rev George F, pastor Calvary United Brethren Church, h 912 E Lewis.
Byrer John H, lab Knott-Van Arnam Mfg Co, h 1444 Taylor.
Byron Irene, nurse Hope Hospital, b same.
Byrt Charles W, tanner, h 1052 Glasgow av.

C

Cadman Wm, heater Ft WI & S Wks, h 644 Greeley.
Cadwallader Thomas, cooper, h 918 E Lewis.

KODAK M. L. JONES, 112 WEST WAYNE ST., DEVELOPING and FINISHING, CAMERAS AND SUPPLIES.

Caemmerer Clara, box mkr Ft Wayne Box Co, b 928 Erie.
Caemmerer Elizabeth, (wid Hugo), h 928 Erie.
Cagnet Louise, dom 304 Masterson av.
Cahill James D, asst Henry Schone & Co, r 219 E Berry.
Cahill John E, lab, h 1326 Sinclair.
Cahill W H, h 530 E Suttenfield.
Cain, see also Kain and Kane.
Cain Grace K, b 524 3rd.
Cairns, see also Carns and Karns.
Cairns James T, b 1215 Huestis av.
Calaway I J, helper Penn Co, b 108 Baker.
Calbetzor Dora M, (wid Sherman), b 924 Huffman.
CALDERWOOD HOTEL, Mrs Mary V Calderwood Propr, First-class Accommodations $1.25 per Day, 1628-1630 Calhoun, one block from Wabash and Penn Depots. (See left inside lines.)
Calderwood Hugh G, b 130 W Creighton av.
CALDERWOOD LEROY, Lunch Rooms Calderwood Hotel, 1628-1630 Calhoun, b same, (See left inside lines.)
CALDERWOOD MRS MARY V, Propr Calderwood Hotel, 1628-1630 Calhoun, h same.

H. PFEIFFER & SON. Screen Doors, Garden Hose. LAWN MOWERS. 109 EAST COLUMBIA STREET.

SMOKERS' SUPPLIES **WM. C. DEITZ,** TELEPHONE 479

Wm. E. Harden, Manufacturer of Building Columns, Iron and Brass Castings. . . . . General Job Work a Specialty. N.W. Cor. Barr & Duck Sts.

Albert Tomkinson JOBBING and REPAIRING PROMPTLY ATTENDED TO Phones: Store 205, Res. 231
1213 CALHOUN ST. PLUMBING and HEATING

Caldwell David A, farmer, b 520 Lavina av.
Caldwell David H, chief train disp N Y C & St L Ry, h 236 W Creighton av.
Caldwell Volney, mail clk, b 1302 N Harrison.
Caledonia Society Hall, 3rd floor, 814 Calhoun.
Calhoun David, boiler mkr, r 1520 Calhoun.
Calhoun Jacob A, clk A Bruder, h 1117 Fairfield av.
Calkin Earl, musician, b 222 W Berry.
Calkin Milo L, music teacher 17 Seidel blk, h 222 W Berry.
Calkins Guy A, propr Grand Central Hotel, 907 Calhoun.
Call, see also Cull.
Call Edward N, clk A Moritz, res 127 Chestnut st.
Callaghan J B, lab Penn Co, h New Haven, Ind.
Callahan Bernard J, plumber J B O'Rourke, b 328 W Williams.
Callahan Frank J, clk N Y C & St L Ry, b 117 Brackenridge.
Callahan James A, helper Wabash R R, h 409 Bass.
Callahan James T, train disp N Y C & St L Ry, h 117 Brackenridge.
Callahan John, sec hd Penn Co, h 510 Holman.

WOLF & DESSAUER
NORTHERN INDIANA'S GREATEST DEPARTMENT STORE
Nos. 119-121-123-125-127 WEST BERRY ST.

Callahan Winifred, student, b 117 Brackenridge.
Callaway Cyrus, grocer 1632 Oakland, h same.
Callaway Ella M, b 1632 Oakland.
Calvary United Brethren Church, s e cor E Lewis and Harmer.
Calvin, see also Colvin.
CALVIN J CARRITHERS, Physician, Office Hours 10 to 12 a m and 1 to 4 p m, 235 W Wayne, h same, 'Phone H 32.
CALVIN WARREN D, Physician, Office Hours till 9 a m and 1 to 3 and 6 to 8 p m, 235 W Wayne, h same. 'Phone H 32.
Cameron Jessie B, trained nurse, r 731 Edgewater av.
Cameron Maude, clk, b 129 Washington boul E.
Cameron Myrtle E, opr Boss Mfg Co, b 1330 W Main.
Campbell Benjamin F, engr Penn Co, h 2525 Webster.
Campbell Charles H, printer 45 Bank blk, h 625 Barr.
Campbell Elton, brakeman, h 1157 W Main.
Campbell George, cutter Ft W I & S Co, h 336 Greenwood av.
Campbell George E, cashier L E & W R R, h 1615 Wells.

WINDOWS REPAIRED Your House Warm PHONE 2259 725 CLINTON STREET

Fort Wayne Builders' Supply Co. LUMBER, MILLWORK and BUILDING SUPPLIES 812-822 Hayden St. PHONE 1511

A FEW REASONS WHY THE "UNDERWOOD VISIBLE TYPE WRITER" IS THE BEST MACHINE FOR YOUR OFFICE
1. Work always in sight. 2. Amount of work increased 25 per cent. 3. Lighter touch. 4. Tabulating attachment without extra expense. 5. Speed and ease in cleaning type. I will gladly place a machine with you on trial.
R. B. GARMIRE, Agent. Room 302 Elektron Building. PHONE 1973.

SCHMIDT MY TAILOR.
221 EAST BERRY STREET. 'PHONE 510 MAIN.

Campbell Harry D, carp, Wabash R R, b 1002 Wilt.
Campbell Homer E, foreman Knott-Van Arnam Mfg Co, h 901 Walnut.
Campbell John, lab, r 1505 Wells.
Campbell Leander B, bartndr. r 614 Clinton.
Campbell Lydia, (wid George B), tailoress, h 1107 Washington boul E.
Campbell Norman, mach Penn Co, b 1936 Lafayette.
Campbell Wm, lab, b 1723 Sherman.
Camperman Emil, boiler mkr Penn Co, b 1905 Lafayette.
Camperman John C, boiler mkr Penn Co, b 1905 Lafayette.
Campion Marie, clk M J Campion, b 125 E Taber.
Campion Mary E, (wid John J), h 125 E Taber.
Campion Mary E, b 308 E Suttenfield.
Campion Matthew J. news dealer 1938 Calhoun, b 125 E Taber.
Canada J Everett, b 525 Huffman.
Canada Wm W,postal clk, h 525 Huffman.
Canfield Walter D, bottler Mon Dairy Co, b 1301 Wall.
Cannan Willis, asst supt int cor school, r 523 E Wayne.

BUSH PAPER BOX FACTORY
Manufacturers of All Kinds of
Paper Boxes, Sample Cases and Mailing Tubes
223 EAST COLUMBIA ST. Phone 495

Cannon Lillian, nurse Hope Hospital.
Canse Rev J W, pastor M E Church, h 125 Dawson.
Cantwell O Richard, trav sales, b 415 Poplar.
Cantwell Richard, rundown Ft W I & S Co, b 1704 W Main
Carbaugh Alonzo W. helper Wabash R R, h 2135 Miner.
Carbaugh Oliver, carp, h 2637 Indiana av.
Carberry Henry P, lab, h 909 St Marys av.
Carbone Guiseppi, (P Cosentino & Co), b 1206 W Jefferson.
Captin Eligh, lab F A Sovine, b 411 Harrison.
Carey, see also Cary.
Carey Catherine, b 521 Holman.
Carey Edward, weaver Ft W Rug Fac, h 1919 Prince.
Carey Everett M, brakeman Penn Co, b 1131 Hayden.
Carey Jackson S, driver Bash Pack Co, h 1415 Erie.
Carey Lillian F, b 1415 Erie.
Carey Michael C, watchman Penn Co, h 521 Holman.
Carey Willis W, phys 2525 Calhoun, h same.
Carier Helene, b 320 E Berry.
Carl John, clk J M Carl, h 109 Chestnut.
Carl John D, lab, h 305 Mechanic.
Carl John M, cigars 1423 Calhoun, h same.

C. C. Schlatter & Co. MECHANICS' TOOLS, Plate and Ornamental Glass. 202-206 EAST COLUMBIA.

TRADE MARK PATENTED. Don't make you look old. Call and see them. 1930 CALHOUN ST. EXPERT OPTICIAN.

RAILROAD RESTAURANT, REGULAR MEALS 15c.
1510 CALHOUN STREET

Order Centlivre Brewing Co.'s
SPECIAL LAGER BEER. ——— Home Phone 62

Carl Joseph A, condr Ft Wayne & Wabash Valley Trac Co, b 506 Masterson av.
Carles Wm E, motorman Ft Wayne & Wabash Valley Trac Co, h 1408 Taylor.
Carman Lydia, (wid James), janitress McCulloch School h 1320 Hanna.
Carmer George W, fireman N Y C & St L R R, h 1612 Boone.
Carmer Wm A, supt Mayflower Mills, h 1203 4th.
Carnahan Clara C, h 415 E Wayne.
Carnahan Clara, (wid Wm L), h 415 E Wayne.
Carnahan Robert H, sec and treas Standard Blank Book Mfg Co, h 915 W Berry.
Carnahan Virginia C, b 415 E Wayne.
Carney Pearl, brakeman, h 1001 W Berry.
Carpenter Albert L, tmstr, h 435 E Lewis.
Carpenter Alfred C, solicitant, h 901 Lincoln av.
Carpenter Charles, plumber McDonald & McMaken, h 1128 Wells.
Carpenter Charles A, cook H A Wiebke, r 11 Foster blk.

L. O. HULL WALL PAPER
630 CALHOUN STREET.

Carpenter Charles F, lab, b 1714 Clinton.
Carpenter Daniel, fireman W K Mills, h 1801 Rebecca.
Carpenter Dimon L, carp, h 666 N Walton av.
Carpenter Edward C, decorator, r 11 Foster blk.
Carpenter Glen, tmstr, b 419 Holman.
Carpenter James F, helper Penn Co, b 446 E Creighton av.
Carpenter James W, master carp G R & I Ry, res Kalamazoo Mich.
Carpenter Marie, opr Boss Mfg Co, b 446 E Creighton av.
Carpenter Mary, h 217 Duck.
Carpenter Mary, (wid Wm H), h 446 E Creighton av.
Carpenter Orin P, fireman Penn Co, b 1822 Calhoun.
Carpenter Warren, lab Ft W E Wks, h 138 Baker.
Carpenter Washington, helper, b 1010 High.
Carpenter Wilbur G, lawyer 5 Seidel blk, b 138 Baker.
Carpenter Wm. lab b 421 High.
Carr, see also Kerr.
Carr Henry, rougher Ft W I & S Co, b n s Graeter, 2 w 1st av.
Carr Joseph W, clk Randall Wheel Co, h 618 Brackenridge.
Carral Charles W, clk M J Blitz, b 1232 Wefel.

F. J. Zimmerly & Co.
1025 Calhoun. Phones 207.
BATH TUBS, CLOSET AND SANITARY PLUMBING.

WHY PAY RENT
WHEN YOUR RENT WILL BUY YOU A HOME, no matter what location, give me a call before buying as it will be to your interest to do so.
VAL ROCHOLL, 727 COURT STREET, TELEPHONE 48.

THE FORT WAYNE BOX COMP. MFG.
Cor. CALHOUN and SUPERIOR STREETS.
SUIT BOXES A SPECIALTY.
HOME PHONE 287

PINE RUN HOME SUPPLY CO.
Phone 6030. Hoagland Ave. and Wabash R. R.
BEST QUALITY. FULL WEIGHT.

Carral Emil A, clk NY C & St L R R, b 1232 Wefel.
Carral Mary, opr, b 1232 Wefel.
Carral Mary B, (wid Alfred), h 1232 Wefel.
Carray Frank J, helper Wabash R R, b 1837 John.
Carrick Mrs L E, h 2025 Phenie.
Carrington Andrew, painter Penn Co, h 1409 Walton av.
Carrington Erbin E, molder Menefee Foun Co, h 2228 Reed
Carrington Seth, barber M A Marshall, b 1230 Wefel.
Carrick James A, horseshoer Freistoffer & Son, r 135 W Columbia.
Carroll Albert E, supt I S for F M Y, h same.
Carroll Alice B, stenogr Harper & Eggemann,b 2219 Thomas.
Carroll Andrew, carp, r 237 W Superior.
Carroll Catherine C, b 2219 Thomas.
Carroll Catherine C, (wid John), h 401 W Williams.
Carroll Edward H, truckman Wabash R R, b 1232 Wefel.
Carroll Ella, dress mkr, b 904 E Wayne.
Carroll George H, blksmith, h 1131 Grant av.
Carroll Gertrude, waitress Randall Hotel.

THE PEOPLE'S STORE
FORT WAYNE'S GREAT POPULAR DRY GOODS AND CLOAK HOUSE
LADIES' SHOES, MILLINERY, CHINA, GLASSWARE, Etc., Etc.
PRICES ALWAYS LOWER THAN ANYWHERE ELSE.

Carroll Helen M, b 2219 Thomas.
Carroll James, helper Ft W I & S Co, b 1207 W Main.
Carroll Jennie, opr S M Foster, b 533 5th.
Carroll John, brickmason, h 1928 Alliger.
Carroll John, lab, h 1207 W Main.
Carroll Joseph J, mach Wabash R R, h 721 Locust.
Carroll Julia, (wid John), h 1607 Sherman.
Carroll Julia L, clk A Mergentheim, b 2219 Thomas.
Carroll Margaret, (wid Patrick), b s e cor Griswold & Parnell avs.
Carroll Margaret T, b 533 5th.
Carroll Martha, opr S M Foster, b 1131 Grant av.
Carroll Mary, (wid Thomas), opr Troy Laundry, h 533 W 5th.
Carroll Mary E, bkkpr Pioneer Coal Co, b 401 W Williams.
Carroll Nellie, b 209 W Main.
Carroll Patrick B, tree agt, h 2219 Thomas.
Carroll Susan, dom I S for F M Y, b same.
Carroll Wm L, pattern mkr, b 401 W Williams.
Carson Wm B, fireman Penn Co, b Calderwood Hotel.
Carter Alfred J, brick mason, h 219 W Woodland av.

Fancy Newell Posts
STAIR WORK OF ALL KINDS MADE BY The Diether Lumber Co.
208-218 E. Superior St. FORT WAYNE, IND.

GO TO LEROY CALDERWOOD, 1628-1630 CALHOUN ST.

M. F. KAAG & SONS
Sell DINNER SETS AND TOILET SETS
105 EAST COLUMBIA.

The Randall Wheel Co. HEADQUARTERS FOR Automobiles, BICYCLES Sporting Goods
216-218 West Berry Street

Carter Mrs. Alice, b 722 Harrison.
Carter Benjamin F, condr Penn Co, h 2521 Calhoun.
Carter Benjamin F, farmer, h n s Miller, 4 w Brooklyn av.
Carter Mrs Catherine, h 315 W Williams.
CARTER CHARLES L. (Wm Carter & Son), h 124 E Creighton, Tel 6168.
Carter Charles W, sec hd, h 1833 High.
Carter David P, lab, b 1833 High.
Carter Edna M, teacher Hanna School, b 1028 Jackson.
Carter Edward, lab, b 510 W Main.
Carter Edward C, trav agt, h 2513 Calhoun.
Carter Florence, b 524 E DeWald.
Carter Frank, tailor John Rabus, h 320 Baker.
Carter George W, teacher High School, h 2420 Harrison.
* Carter James, clk Powell & Williams, b 2515 Thompson av.
* Carter James, lab, h 336 Brooklyn av.
Carter John D, brakeman Penn Co, b 2521 Calhoun.
Carter J C, gardener I S for F M Y, b same.
Carter Mabel A, stenogr Ft W E Wks, b 124 E Creighton av.

G. W. McKee, Fire Insurance, Rental Agency 131 E. BERRY ST Telephone 639

Carter Mary D, (wid George), h 1028 Jackson.
Carter Mollie, opr Boss Mfg Co, b 1929 Pine.
Carter Peter, engr Penn Co, h 524 E DeWald.
CARTER WM, (Wm Carter & Sons), h 423 Old Fort Place, Tel 1667.
Carter Wm, gardener, h n s Miller, 3 w Brooklyn av.
CARTER WM & SONS, (Wm, Charles L and Wm H), Hot Air Furnaces, Wood and Tile Mantels and Grates, 615 Clinton, Tel 431. (See bottom edge and page 4.)
CARTER WM H, (Wm Carter & Sons), h 1753 W Main.
Carter Wm H, lab Hoffman Bros Co, b 17 Richardson.
Carto Edward A, molder Bass F & M Co, h 1312 Horace.
Carto Ella B, opr W K Mills, b 1312 Horace.
Carto Franklin J, brakeman Penn Co, h 2401 Calhoun.
Carto James, boiler mkr W Gas Con Co, h 422 W DeWald.
Cartwright Arthur J, ins agt, h 2724 Force.
Cartwright Charles, helper W K Mills, b 1304 St Marys av.
Cartwright Charles A, broom mnfr 1224 Hugh, h same.
Cartwright Celeste, b 401 Brackenridge.
Cartwright Clinton E, foreman, h 1304 St Marys av.

L. I. DIEHL Pipe Valves and Fittings, and Steam and Hot Water Regulators
712 BARR

AND COAL Winona Lake Ice and all kinds of Coal. JACKSON AND NICKLE PLATE. BOTH PHONES 594.

ALL KINDS OF Door AND Window Frames MADE BY THE Diether Lumber Co. 208-218 E. Superior St. FORT WAYNE, IND.

S. W. HULL Wall Paper, Paints, Oils, Varnish, Glass, Etc.
PHONES: BELL 250 HOME 250 613 CLINTON STREET

Cartwright Dale P, electr Ft W E Wks, r 1121 Fairfield av.
Cartwright Gordon, lab Perrine Armstrong Co.
Cartwright Ida M, opr W K Mills, b 1304 St Marys av.
Cartwright James, clk Arlington hotel.
Cartwright James W, lab Wabash R R, h 1304 St Marys av.
Cartwright Jay M, helper W K Mills, b 1304 St Marys av.
Cartwright John L, fireman Penn Co, b 1305 Hayden.
Cartwright John M, timber buyer, h 1241 E Lewis.
Cartwright Lester V, helper Paul Mfg Co, b 1811 N Clinton.
Cartwright May, b 401 Brackenridge.
Cartwright Percy M, lab, b 353 French av.
Cartwright Porter, baggage master G R & I Ry, h 401 Brackenridge.
Cartwright Samuel, lab, h 353 French av.
Cary, see also Carey.
Cary David B, phys 120 E Columbia, h same.
Cary Ira L, condr Ft Wayne & Wabash Valley Trac Co, h 1223 Washington boul E.
Cary Mary, (wid Joseph A), h over 810 Barr.
Case Charles A, mach, h 1201 Wilt.

4 per Cent. PAID ON DEPOSITS OF ANY AMOUNT AT THE
CITIZENS' TRUST CO. Opp. Post Office
SAFETY DEPOSIT BOXES FOR RENT.

Case Charles W, h 2615 Webster.
Case Clifton C, agt Prud Ins Co, h 310 Madison.
Case David, foreman, h 1538 High.
Case Frank P, lab Penn Co, h 422 W Creighton av.
Case George, fireman Penn Co, b 327 Brackenridge.
Case James, b 1538 High.
Case John W, distributor, b 2136 Miner.
Case Leone, b 1115 Fairfield av.
Case Maud, b 1538 High.
Case Theo W, h 2405 Calhoun.
Case Wm H, distributor, h 2136 Miner.
Casebeer Louis P, engr Par Mfg Co, h 429 Huffman.
Casebeer Otto, condr Ft Wayne & Wabash Valley Trac Co, b 2107 Calhoun.
Caseldine Clarence E, lab, b 15 Vodermakr blk.
Caseldine Laura E, (wid Amos), h 15 Vodermark blk.
Casey Alice, b 1425 E Creighton av.
* Casey Chester, porter G Streicher, b 826 E Wayne.
Casey Christopher, condr Penn Co, h 1425 E Creighton av.
Casey James E, fitter Penn Co, b 1425 E Creighton av.
Casey Leona, packer Natl Bis Co, b 1415 E Creighton av.
Casey Margaret, (wid James), b 117 Wallace.

"FAMILY WASHING" ASK FOR RATES. 1317 CALHOUN STREET. PHONE 165.
BANNER LAUNDERING CO.

AND HOUSEHOLD SPECIALTIES
TELEPHONE 2328

FACTORY FORT WAYNE STEAM SPECIALTY CO. SUPPLIES
Office 235 E. Columbia St. Phone 1857. Factory 1318-1322 Erie.

Anton Rieg FURNISHES ESTIMATES FOR Sewers, Drains & Sidewalks WRITE HIM 664 PUTNAM ST.

Casey Richard E, train master G R & I Ry, h 209 W Creighton av.
Cash Clara, b 722 Washington boul W.
Cashman Anna, opr Boss Mfg Co, b 208 4th.
Cashman John W, ins 21 Bank blk, h 208 4th.
Cashman Maurice J, helper Penn Co, b 208 4th.
Caskey Archie W, brakeman Penn Co, h 2118 Thomes.
Cass James, molder W Gas Con Co, b 1416 Buchanan.
Cass Wm, lab, b s e cor Tons and Zollinger.
Cass Wm J, molder, h 2721 Force.
Cassady George M, condr Penn Co, h 818 Eliza.
Cassady Patrick, trav agt, b 1829 Harrison.
Cassel Alfred, lab, b 1236 Clark.
Casso Almeda, clk F A Casso & Son, b 502 Lasselle.
Casso Angelo F, (Frank Casso & Son), b 502 Lasselle.
Casso Frank A, (Frank Casso & Son), h 502 Lasselle.
CASSO FRANK A & SON, (Frank A and Angelo F), Musicians and Fruits, 1330 Calhoun.
Casterline Cassius M C, shop hd Penn Co, h 1117 Harrison.
Casterline Charles Z, helper, h 610 1-2 Hendricks.

"IF IT'S A GOOD THING **SEAVEYS** HAVE IT."
AT THE UP-TO-DATE HARDWARE STORE.
119 and 121 WEST MAIN ST. BOTH PHONES 149.

Casterline George, attendant I S for F M Y, b same.
Casterline Helen, clk Wolf & Dessauer, b 1117 Harrison.
Casterline Robert T, mach, h 1238 Ewing.
Casterline Smith, lab I S for F M Y, b same.
Castile Birdie, (wid Wm E), clairvoyant, h 206 Brooklyn av.
Castile Samuel, baker, b 206 Brooklyn av.
Castle Calvin, lab Perrine Armstrong Co, h 1613 Walton av.
Castle Edward C, brakeman Penn Co, h 2535 Lafayette.
Castle Fred, lab, b 1016 Glasgow av.
Castle George J, helper Penn Co, h 449 Holman.
Castle Hamilton L, lab Bash Pkg Co, b 1016 Glasgow av.
Castle Harry, lab Perrine Armstrong & Co, b 1613 Walton av.
Castle J Frank, agt Singer Sewing Machine Co, r 2535 Lafayette.
Castle Minnie, (wid Robert), b 1016 Glasgow av.
Castle Raymond F, cigar mkr C Bayer, b 536 E Berry.
Castle Samuel L, b 2535 Lafayette.
Castle Wesley, tmstr, h 1409 Erie.

BEN SCHLESINGER, 812 Calhoun St. EXCLUSIVE NOVELTIES, SUITS, COATS, SKIRTS, WAISTS, FURS, PETTICOATS.

DR. RUSH THE LICENSED OSTEOPATH
Specialist in all Spinal, Nervous and Chronic Diseases and Deformities.
Suite 49-50-51 Pixley-Long Bldg. Home Phone 569. Res. 610 W. Wayne
EXAMINATION FREE MONDAY, WEDNESDAY, THURSDAY and SATURDAY.

HENRY F. FRANKE. 730 BARR STREET. TELEPHONE 672.
GAS FIXTURES AND MANTLES. Res. Phone 1547.

Telegraph Operators ARE ALWAYS IN DEMAND.
The Fort Wayne School of Telegraphy, Third Floor, Tri-State Building, above Western Union Telegraph Office is furnishing Operators to Eight Different Railways.
LE ROY HARTZLER, President

Castle Wm L, flagman Penn Co, h 463 E DeWald.
Caston Glenora, smstrs, b 703 W DeWald.
Caston John, lab, b 1226 Burgess.
Cathedral High School, s w cor Clinton and E Jefferson.
Cathedral of the Immaculate Conception, Cathedral Square, Calhoun, bet Lewis and Jefferson.
Cathedral School (for boys), s w cor Clinton and E Jefferson.
Cathedral Young Men's Reading Hall and Club Rooms, n e cor Calhoun and Lewis.
Cattez Frank F, helper Wabash R R, b 1319 Buchanan.
Cattez John B, plumber Penn Co, b 1319 Buchanan.
Cattez Joseph, engr Olds W Wks, b 1319 Buchanan.
Cattez Julia, (wid Joseph), h 1319 Buchanan.
Cattez Julian L, grocer 1302, saloon 1304 Maumee av, b 1319 Buchanan.
Cattez Louise H, b 1319 Buchanan.
Cavalier John J, kkpr W K Mills, b 536 Montgomery.
Cavanaugh, see also Kavanaugh.

Fort Wayne Outfitters Co. Furniture, Carpets
129 East Berry
726 Clinton.
TELEPHONE 1641.

Cavanaugh Harry, lab Ft W I & S Co, b e s Phenie, 4 s Taylor.
Cavanaugh Mrs Julia, opr Troy Laundry, h 418 Bass.
Cavanaugh Mayme, asst bkkpr Troy Laundry, b 418 Bass.
Cave McClellan, condr Penn Co, h 2129 Hanna.
Cavender Claude, fireman Penn Co, b Calderwood Hotel.
Cawley Elizabeth, (wid Phenias), b 1803 Harrison.
Cecil Rev John K, pastor Trinity M E Church, h 1514 Cass.
Cecil Robert W, tinner, h 902 Columbia av.
Cegielkowski John, knitter W K Mills, h 321 Greenwood av.
Ceipt Charles, lab, b 307 Greenwood av.
CENTENNIAL HOTEL. Peter F Freiburger Propr, 1413 Broadway Home Tel 1016.
Center Eleanor, nurse 215 W Berry, r same.
Center June M, opr, b 1205 Barr.
Center Ralph S, helper Penn Co, b 1205 Barr.
Center Spencer H, inspr Penn Co, h 1205 Barr.
CENTLIVRE BROS, (Louis A and Charles F), Proprs Spy Run Stock Farm, n of Centlivre Brewery.
CENTLIVRE CHARLES F. Treas C L Centlivre Brewing Co, h w s Spy Run av, 2 n Edna, Tel 1252.

H. Pfeiffer & Son. Well and Cistern Pumps. Steel Roofing and Siding. 109 East Columbia Street.

134 EAST BERRY STREET. OFFICE RESIDENCE B. 717

Building Material OF ALL KINDS 321-323 E. SUPERIOR ST.
KRUSE & BUSCHING. TEL 241

BANK OF WAYNE
SOL. MIER COMPANY, PROPRIETORS
Solicit a Portion of Your Patronage. Interest Paid on Time Deposits
127 EAST BERRY ST. -:- Home Phone 1985, Bell 318

CENTLIVRE C L BREWING CO, Louis A Centlivre, Pres; Charles F Centlivre, Treas: John B Reuss, Sec; John M Reidmiller, Brewers, Maltsters and Bottlers, n end Spy Run av, (See front edge and right top lines.) Tel 62.

CENTLIVRE LOUIS A, Pres C L Centlivre Brewing Co, h 481 Spy Run av, Tel 461.

Centlivre Park, w s Spy Run av, n of Brewery.

Central Foundry Co, Wm C Walda pres, Henry F Bullerman sec and treas, mnfrs gray iron castings, s w cor Clinton and 4th.

CENTRAL FURNITURE CO, Edward Helmke jr, Propr, 213-215 W Main, Tel 1603.

Central Grocery, I Freiburger propr, 119 W Wayne.

CENTRAL REAL ESTATE AGENCY, P R Albers, Mngr; C Clark Albers, Sec and Asst Mngr; Real Estate, Loans, Fire and Plate Glass Insurance and General Brokerage, 6 Arcade. (Second floor.)

CENTRAL UNION TELEPHONE CO. Edgar L Taylor, Mngr, Tri-State Bldg, n e cor Berry and Court, Tel 300.

SIEMON & BROTHER *Booksellers* AND *Stationers.*
OPP. COURT HOUSE. 714 (50) CALHOUN STREET.

Certia Block, w s Calhoun bet Berry and Wayne.

Certia Jacob B, h 1432 Wells.

Certia Kate, dom 919 Harrison.

Certia Peter, propr New Aveline Hotel Bar, h 347 Washington boul W.

Challenger C Frank, dep treas Allen Co, h 846 Columbia av.

Chamberlain James C, watchman Penn Co, h 223 Baker.

Chamberlain Porter C, mach, h 335 W Butler.

Chamberlain Sarah R, (wid Wm), b 2219 Oliver.

Chamberlain Mrs Jennie, music teacher, h 2037 Calhoun.

Chambers John D, phys 1222 Harrison, h same.

Chambers Mandeville C, chief clk gen del dept P O, h 422 W Jefferson.

Chambers May, teacher Lakeside School, b 1020 Lake av.

Champeau Barney, heater Ft W I & S Co, b 1143 W Main.

Champion Ida D, b 1405 McCulloch.

Chandler Clement V, carp L S & M S R R, h 1807 N Clinton.

Chandler Ennis, opr W K Mills, b 1807 N Clinton.

HOTEL ... HAUSS
NO. 6 ARCADE
DANIEL F.
PHONE 1932

CHICAGO RUG COMPANY. RUGS.
RUGS FROM OLD AND NEW CARPETS MADE TO ORDER.
H. C. SPRINGER,
Cor. Wells and Superior Sts
TELEPHONE 282.

WHY DEPEND ON GAS, WHEN **W. M. WELLS**
Will supply you with COAL and WOOD at reasonable prices. Corner Clay and Old Fort Place.
Telephone No. 1504. . . . . .

FOR FINE TAILORING SEE **Frankel,** 133 W. Berry St. PHONE 1170 Whatever is New in Material or Cut or Style WE HAVE IT

Chandler Gilford A, carp L E & W R R, h Wells n of limits.
Chandler Huron, driver, b 506 Putnam.
* Chandler James, drayman, h 1509 Calhoun.
Chandler Sherman, printer Page Ptg Co, h 1410 Calhoun.
Chaney Calvin J, lab, b 1638 Rebecca.
Chaney Clifford, h 2324 Miner.
Chaney John R, solr, b 225 E Main.
Chaney Wm O, helper W K Mills, h 1638 Rebecca.
Chapin Angeline F, stenogr Ft W E Wks, b 118 Douglas av.
CHAPIN AUGUSTUS A, Chapin & Denny, h 118 Douglas av, Tel 2267.
Chapin Elizabeth E, teacher Jefferson School, b 118 Douglas av.
Chapin Catherine B, b 118 Douglas av.
CHAPIN & DENNY, (Augustus A Chapin, Watts P Denny), Patents and Patent Lawyers, 13-18 Bass Blk, Tel 822 (See page 2.)
Chapman Bert C, tmstr City Truck Co, h 1116 Rockhill.
Chapman Charles W, mach, h 2402 South Wayne av.
Chapman Chester, lab Boss Mfg Co, b 314 W Lewis.

Fort Wayne Paper & Blank Book Co. PRINTERS AND BINDERS.
214-216 E. Main Street. Phone 940.

Chapman Clark, carp, h 53 Dwenger av.
Chapman Della, stenogr, r 31 Pixley-Long bldg.
Chapman Eli, lab, b 2402 South Wayne av.
Chapman George W, janitor Ft W E Wks, h 1416 Broadway.
Chapman Jason S, janitor Washington School, h 314 W Lewis.
Chapman Lavon H, teacher Int Bus College, h 123 Holman.
Chapman Margaret, (wid John W), h 1015 Monroe.
Chapman Margaret, (wid Nathaniel), b 708 Lavina av.
Chapman S G, b 1015 Monroe.
Chapman Wm E, car inspr L E & W R R, h 2830 Barr.
Chappell Susie, attendent I S for F M Y, b same.
Charle Elenor A, clk E A Nash, b 1633 Oakland.
Charle Flora, clk J W Kidd Co, b 1633 Oakland.
Charle Hugo R, teacher German Lutheran School, h 1633 Oakland.
Charle Paul W, collector, b 1633 Oakland.
Charles John G, boot blacking 1016 Calhoun, h rear 1018 same.

C. C. Schlatter & Co. STANDARD SEWING MACHINES SHEARS AND POCKET KNIVES. 202-206 EAST COLUMBIA.

PHONES: HOME 1573; BELL 753.

PROTECT YOUR BOILERS WITH THE STAR COMPOUND
National Mill Supply Co. 233 East Columbia St. PHONE 2332.

Order Centlivre Brewing Co.'s
SPECIAL LAGER BEER Home Phone 62

Charles John J, boot black J G Charles, b rear 1018 Calhoun.
Charleswood Clyde, lab Penn Co, h 79 Riverside av.
Charles Sheridan G, dynamo tndr Ft Wayne & Wabash Valley Trac Co, h 29 Elizabeth.
Charter Wm J, condr Penn Co, h 1337 E Creighton av.
Charton Frank A, bartndr Langard & Langard, h 77 Riverside av.
Chase Abbie F, b 850 Columbia av.
Chase Emily, (wid Ira F), b 850 Columbia av.
Chase Eugene, boiler mkr Penn Co, h 1904 Webster.
Chase Grace B, pianist, b 1911 Hoagland av.
Chase Reuben C, helper Ft W E Wks, h 1911 Hoagland av.
Chase Stephen W, h 1032 Huffman.
Chaska Bertha, b 831 W Wayne.
Chaska Elsa, b 831 W Wayne.
Chaska Hannah, b 831 W Wayne.
Chaska Samuel, (Charles Falk & Co), h 831 W Wayne.
Chaska Selma, stenogr Charles Falk & Co, b 831 W Wayne.
Chastek Stephen, tailor 617 Harrison, h same.

FIRST NATIONAL BANK
Liberal interest on Certificate of Deposit.
Safety Deposit Boxes in our Steel Vault, $2.00 and upwards per annum.
COME AND SEE US.

Chausse Aime, lab, h 1216 Clark.
Chauvey Alfred E, painter Chauvey Bros, b 505 Clinton.
Chauvey Amelia, (wid Charles), h 525 Madison.
Chauvey Bros, (Francis Chauvey), carriage mnfrs, 135 E Superior.
Chauvey Charles E, blksmith Chauvey Bros, h 9 Emily.
Chauvey Charlotte M, clk J W Kidd Co, b 525 Madison.
Chauvey Francis, (Chauvey Bros), h 505 Clinton.
Chauvey Jennie, b 525 Madison.
Chauvey Joseph, b 505 Clinton.
Chauvey Mary, h 703 E Wayne.
Chavane Edward J, bartndr J Chavane, b 719 E Jefferson.
Chavane Joseph, saloon 701 E Jefferson, h 719 same.
Chenoweth Cecil, lab Ft W I & S Co, b 1433 Huestis av.
Cherry Charles P, store kpr Penn Co, h 1921 Harrison.
Cherry Frank M, boiler mkr, h 523 E Wayne.
Cherry Frank M, boiler mkr, h 524 E Wayne.
Cherry Wm Y, foreman Penn Co, h 1207 Heustis av.
Cheviron Amelia, h 606 E Wayne.
Cheviron Essie, mender W K Mills, b 524 E Lewis.
Cheviron Frank patrolman, h 446 Lasselle.

Smoke "GOLD SEAL" CIGAR. 5c. STRAIGHT.

Mrs. F. C. Spiegel, No. 1006 BROADWAY

CITY AND SUBURBAN REAL ESTATE FOR SALE BY W. E. DOUD OVER OLD NATIONAL BANK PHONE 253

COAL IS SURE KRUDOP GAS. Cor. FRANCIS and HAYDEN Is Uncertain

Cheviron James H, candy mkr A C Aurentz, h 1012 Cochran.

CHICAGO NEWSPAPER UNION, C D Tillo, Mngr; 810-814 Clinton, Tel 137.

CHICAGO RUG CO, H C Springer, Propr; Mnfr of Rugs from Old and New Carpets. cor Wells and Superior, Tel 282.

Chicago Stove Repair Co, office 112-114 E Columbia.
Childs George R, fireman Penn Co, h 834 Eliza.
Chisholm George L, h 317 W Main.
Chisholm Harry, clk Rurode & Co, b 317 W Main.
Chodyński Bertha, b 1812 Gay.
Chodynski John, lab Bass F & M Co, h 1812 Gay.
Chodynski Tony, lab Bass F & M Co, b 1812 Gay.
Chodynski Valentine, appr J C Eckert, b 1812 Gay.
Chord Susannah, (wid A M), b 937 Columbia av.
Chorpening Thomas, polisher, b 78 Richardson.
Chose Eugene, h 1904 Dawson.
Christ E E, supervisor I S for F M Y, b same.
Christ Varcil, lab Bass F & M Co.

Fort Wayne Infirmary of OSTEOPATHY
Diseases Cured. Dr. W. H. Johnston, Osteopathic Physician. Over First National Bank.
Res. Home Phone 6534; Office Phone 1529. (LICENSED.)

Christen Andrew, lab Peerless Mfg Co, b R R 14.
Christen Andrew F, b 207 W DeWald.
Christen George A, clk Merit Mfg Co, h 2719 Hanna.
Christen Henry, lab, b 437 Holman.
Christen Henry A, lab Penn Co, h 312 Montgomery.
Christen John C, bolier mkr Bass F & M Co, b 518 Madison.
Christen Kate, opr Boss Mfg Co, b R F D No. 14.
Christen Mary F, clk J W Kidd Co, b 207 W DeWald.
Christen Wm, bartndr Home Billiard Hall, h 207 W DeWald.
Christener C, dairyman I S for F M Y, b same.
Christensen Christopher E, painter Penn Co, h 1504 E Creighton av.
Christian Nora, b cor Huffman and Franklin av.
Christie Catherine, b J N Christie.
Christie Charles C, tmstr Ft Wayne & Wabash Valley Trac Co, b J N Christie.
Christie Jennie, b J N Christie.
Christie John C, clk E H Coombs Co, b J N Christie.
Christie John N, gardener, h e s Spy Run av, 1 n Brewery.
Christie Louise, b J N Christie.

L. A. MOSS & CO. JEWEL STOVES AND RANGES. TINWARE AND GRANITE WARE. 131 E. Columbia St. Phone 314

Marble and Granite Works 436 W. MAIN ST. TEL. 1957.

Fred Weibel, Wood & Steel Wind Mills
133 West Main Street -:- WELL DRILLER

Commercial Bank STRAUS BROS. & CO.
No. 805 Calhoun St. New Aveline Block
PHONES: HOME, 1838; BELL 346
WE SOLICIT YOUR ACCOUNT **General Banking**

Christie Mary L, teacher Miner School, b 2232 Hoagland av.
Christie Wm P, mach, h 2232 Hoagland av.
Christke Otto G, molder Bass F & M Co, h 2430 Force.
Christlieb John C, driver, h 1504 W Main.
Christlieb John H, painter, b 1504 W Main.
Christlieb Minnie K, opr W K Mills, b 1504 W Main.
Christlieb Sadie L, opr, b 1504 W Main.
Christlieb Wm, winder W K Mills, b 1504 W Main.
Christman Alfred J, lab S F Bowser & Co, h 2308 Euclid.
Christman Frederick J, lab S F Bowser & Co, b 2308 Euclid.
Christman Mary, opr Hoosier Mfg Co, b 1919 Wells.
Christoph Fred, switchman Penn Co, b 1408 E Creighton av.
Christ's Evangelical Lutheran Church, s e cor Webster and Jefferson.
Christy Hiram J, bartndr, r over 210 E Columbia.
Chrvniewicke Jacob, knitter W K Mills, h 619 Watkins.
Chumley Larkin M, boiler mkr Penn Co, h 1208 Eliza.
Church Chester W, trav agt, r 222 E Wayne.
Church Thomas V, engr Penn Co, h 2201 Reed.

Packard Music House 930 Calhoun
SOLE AGENTS FOR THE { PIANOLA AND EDISON PHONOGRAPH

Church of Christ, s e cor Miner and W Creighton av.
Church of the Baptist Brethern (or) Dunkers, Smith nr Greene.
Church of the Precious Blood, cor Barthold and Fourth.
CINCINNATI, HAMILTON & DAYTON RY. Freight and Passenger Office 917 Calhoun, 'Phones Home 313, Bell 288, J C Winans Gen Traveling Agent Passenger Dept F R Garrison Division Agent Freight Dept, J A Sullivan Freight Agent Wabash Depot, both 'Phones 128, R G Thompson Ticket Agent Wabash Depot, both 'Phones 6.
Ciphers Herman, h 1302 Lillie.
Circuit Court, Hon E O'Rourke Judge, 3rd floor Court House.
CITIZEN'S TRUST COMPANY THE. John Ferguson, Pres; Fremont L Jones, Vice Pres; O N Heaton, 2d Vice Pres; E W Cook, Sec; s w cor Berry and Clinton. 'Phones H 46, B 471. (See left center lines.)

RED LINE MESSENGER SERVICE messages to any part of the city. —ARCADE— HOME PHONE 864

KOCH CONSTRUCTION COMPANY Lindsay Lights, Lindsay Gas Mantles 110-112 W. Jefferson

The Fort Wayne News The Only Fort Wayne Newspaper which Publishes Sworn Statements of Circulation.

JACOBS SOLE AGENT FOR REGINA MUSIC BOX 929 CALHOUN STREET

CITY CARRIAGE WORKS, (George P Dudenhoefer, Henry Bueker), Wholesale and Retail Manufacturers of Carriages, Buggies, Phaetons, Sleighs, Harness, Etc, Office n e cor Barr and Main, Tel 155, Factory 709 Clay, Tel 290.

City Clerk's Office, room 6 City Hall.

City Comptroller's Office, City Hall.

City Engineer's Office, City Hall.

City Garbage Crematory, A A Gocke supt, e s of Clinton n of Bridge.

City Green Houses, N Clinton bet 6th and 7th.

CITY HALL, s e cor Barr and Berry.

CITY LIVERY STABLES, C W Fulton, Propr; 118 W Wayne, Tel H 53.

CITY MILLS, C Tresselt & Sons, Proprs, cor Clinton and Nickle Plate R R, Tel 268.

City Mission, 628 W Main.

City Trucking Co, G P McDonald mngr, 1013-1017 Wells.

City Water Works Office, 3 City Hall.

City Weigh Scales, w s Calhoun bet Superior and Eureka.

Wayne Dry Goods Co.,

Agents for the New Banner Paper Patterns.

Best Fitting, Most Up-to-date Pattern in the Market. Prices 5c and 10c.

CITY AND SUBURBAN REALTY CO, Perry J Archer, Pres; Ralph L Magee, Sec; W E Doud, Treas; 105 W Berry, Tel 253.

Clabaugh Edward G, brakeman, h 1017 Herman.

Clague Wm, steam fitter MJ Lordier, b over 1924 Calhoun.

Clancy Harry F, brakeman, b 1237 W Main.

Clapesattle George A, druggist 2514 Broadway, h same.

Clapham Alice, opr W K Mills, b 67 Howell.

Clapham Edward C, mach Hoffman Bros Co, h 67 Howell.

Clapp Madge, b 1018 College.

Clark Abram, carp, h 209 Duck.

Clark A Kenton, trav salesman, h 707 Home av.

Clark Alva E, helper, h 416 Masterson av.

Clark Anna J, (wid Joseph), h 817 E Jefferson.

Clark Archie L, stenogr S F Bowser & Co, b 1315 McCulloch.

Clark Asher J, brakeman Penn Co, h 1117 Greene.

Clark Mrs A W, h 211 4th.

Clark Bernard F, lab, h over 1209 Wall.

Clark Charles, propr Arlington Hotel, h same.

Clark Charles J, helper Bass F & M Co, h 1934 John.

Ft. Wayne Electro-Plating Co. All kinds of OXIDIZING AND BRASS FINISHING 1160 Hanna St. Phone 1527

E. M. Dalles & Co. BRICK, WHITE SAND, MORTAR COLOR. 308 Harrison. Tel. 90.

FORT WAYNE WIND MILL COMPANY, 616-650 HIGH ST. *This Company manufactures Steel and Wood Tanks of any size or description.*

The Fort Wayne Oil & Supply Co. ENGINE OILS 108 W. COLUMBIA STREET

Clark Clifford, ice cream mkr, h 616 Poplar.
Clark Ethan A, police Penn Co, b 1811 Clinton.
Clark Edward, mach W Gas Con Co, b 1209 Summit.
Clark Edwin B, trimmer, h 1215 Clay.
Clark Elias, lab, b 835 W DeWald.
Clark Emma, (wid Wm), h 1018 Buchanan.
Clark Emma J, clk Welker & Nablo, b 629 Montgomery.
Clark Enoch, h cor Hale and Riedmiller avs.
Clark Frank, run down Ft W I & S Co, h 1303 Elm.
Clark Gaylord L, clk, b 1209 Wall.
Clark George, driver I M Rosenthal, b 334 W Berry.
Clark George, brakeman, h 448 W DeWald.
Clark Harry, claim agt Penn Co, h cor Hale av and Phenie.
Clark Jacob W, station master Penn Co, h 115 Holman.
Clark Jarvis M, driver Engine Co, No 7, h 1714 W Main.
Clark John, brakeman, r 311 Douglas av.
Clark Joseph, lab Randall Hotel.
Clark L N, carp, h 207 E Leith.
Clark Marie, b 2214 Thomas.
Clark Martha M, teacher Bloomingdale School, b 817 E Jefferson.

The Old National Bank of Fort Wayne
Cor. Calhoun and Berry Streets.
CAPITAL, $350,000. - - - - SURPLUS, $140,000
HENRY C. PAUL, Pres. CHAS. E. BOND, Cash. G. A. SCHWEGMAN, Ass't Cash.

Clark Mary, b 3305 Broadway.
Clark Oliver, rural letter carrier P O, h 343 W Wayne.
Clark Raymond W, plumber Jahn & Meyer, h 2228 Thomas.
Clark Richard, lab, h 835 W DeWald.
Clark Robert, mach, h 1209 Summit.
Clark Sadie B, stenogr S F Bowser & Co, b 2214 Thomas.
Clark Samuel, b 129 Howell.
Clark Theodore W, barber 1928 Broadway, h 1421 Wall.
Clark Thomas, saloon 336 E Columbia, h 728 E Wayne.
Clark Thomas S, bkkpr Ft W E Wks, b 1121 Fairfield av.
Clark Wm H, painter Penn Co, h s s Taylor, 1 w Brooklyn av.
Clarke Alma E, trained nurse, b 422 4th.
Clarke Anna E, milliner, b 422 4th.
Clarke George W, painter, h 456 W Williams.
Clarke Mrs Jane, h 422 4th.
Clarke Kenneth K, helper Penn Co, b 1133 Clinton.
Clarke M Belle, society editress Journal-Gazette, b 318 E Wayne.
Claudy S Earl, helper Penn Co, h 1401 Lillie.
Claus Christina, (wid August), h 1017 University.

HOFFMAN BROS CO., QUARTERED OAK, Lumber and Veneers
800 W. MAIN STREET.

BEN SCHLESINGER, 812 Calhoun St. EXCLUSIVE NOVELTIES, SUITS, COATS, SKIRTS, WAISTS, FURS, PETTICOATS.

Builders' Hardware Romarys, Goeglein & Co. 125 EAST COLUMBIA ST. Telephone 749

White National Bank Safe Deposit Vaults offer to the Public the greatest protection for the safe keeping of their Notes, Deeds, Abstracts, Insurance Policies, Bonds, Wills, Money, Jewelry and Valuables of all kinds against Fire and Burglars. **SAFES RENTED AT $5 A YEAR**

Claus Henry, h 1232 Maumee av.
Claus Mary, dom 420 W Wayne.
Claus Max, helper W K Mills, b 1327 St Marys av.
Claus Max, lab Bass F & M Co, h 1807 Gay.
Claus May, nurse Abbott Sanitarium, h same.
Clausmeier Charlotte E, bkkpr Clausmeier & Archer, b 508 E Berry.
Clausmeier Edward F, (Clausmeier & Archer), h 508 E Berry.
Clausmeier Edward F jr, clk Penn Co, b 508 E Berry.
Clausmeier Mamie, b 508 E Berry.
CLAUSMEIER & ARCHER, (Edward F Clausmeier, Andrew J Archer), Farm Implements, Carriages, Etc, 320-322 E Main, 'Phones H 2011, B 197.
Claussner Carl F, knitter W K Mills, h 727 Runnion av.
Claussner Carl F jr, knitter W K Mills, h 304 Mechanic.
Claussner Hans, lab W K Mills, b 304 Mechanic.
Claussner Mary, opr W K Mills, b 304 Mechanic.
Claussner Robert F, knitter W K Mills, h 505 Greenwood av.

KODAK M. L. JONES, *112 WEST WAYNE ST.,* *DEVELOPING and FINISHING, CAMERAS AND SUPPLIES.*

* Clay Jacob, driver Moderwell Coal Co, h 235 Grand.
Clay Minnie, b 504 W Wayne.
Clay Sarah, (wid Henry), h 504 W Wayne.
Clay School, n e cor Clay and Washington boul E.
Claymiller, see also Klaymiller.
Claymiller Rudolph H, truckman Penn Co, h 329 Grand.
Clayton Edward, boiler mkr Wabash R R, h 225 E Wayne
Clayton Mabel E, (wid Harry F), teacher Jefferson School, h 27 Prospect av.
Clayton Mary A, opr W K Mills, b 225 E Wayne.
Clayton Stella, h 248 Calhoun.
Clayton Willett S, bkkpr, b 27 Prospect av.
Clayton Wm J, propertyman Masonic Temple Theatre, b over 810 Barr.
Clear May, b 1633 Cass.
Clear Wm, clk Lake Shore Hotel, b same.
Cleary Dennis E, helper Penn Co, h 418 E Lewis.
Cleary Edward, fireman Allen Co Power Plant, h 2711 Fox av.
Cleary James, lab, b 1229 W Main.
Cleary Johannah, (wid Patrick), b 116 W Woodland av.

H. Pfeiffer & Son. PLATE AND ORNAMENTAL GLASS. BUILDERS' HARDWARE, Paints, Oils and Varnishes. 109 E. Columbia St.

ACCIDENT INSURANCE PLATE GLASS INSURANCE LIABILITY INSURANCE **M. J. DLIIZ,** Telephone 479

Barr Street Foundry, Manufacturers of Building Columns, Iron and Brass Castings. General Job Work a specialty. N.W. Cor. Barr & Duck Sts. **WM. E. HARDEN, Propr.,**

Albert Tomkinson JOBBING and REPAIRING PROMPTLY ATTENDED TO Phones: Store 205, Res. 251
1213 CALHOUN ST. PLUMBING and HEATING

Cleary John J, helper Wabash R R, h 805 Eliza.
Cleary Martin J, (Cleary & Bailey), h 1118 St Joseph boul.
Cleary Will C, tailor, 1026 Calhoun, h same.
CLEARY & BAILEY, (Martin J Cleary, Thomas E Bailey). Artistic Job Printers, 912 Calhoun, Tel 1782.
Cleland B F, helper, b 620 Davis.
Clem Bert, driver Philip Graf & Co, h over 326 Murray.
Clem Daniel J, helper Bass F & M Co, h 1324 Hanna.
Clem Isaiah, engr G R & I R R, h 2029 Gay.
Clem Jeremiah, helper Bass F & M Co, h 1813 Gay.
Clem John H, mach hd Bass F & M Co, b 1813 Gay.
Clem Samuel G, clk White Fruit House, b 2029 Gay.
Clem Samuel J, carp, h 1158 Grant av.
Clemens Daniel, (The Old Fort Distilling Co), h 1611 Wells.
Clemens Henry, knitter W K Mills, b 1223 Huron.
Clemens Jacob, h 1223 Huron.
Clemens Lena, opr W K Mills, b 1223 Huron.
Clements Fred, fireman, h 416 W Creighton av.
Clements Penelope, teacher Hoagland School, b 424 W Creighton av.

WOLF & DESSAUER
NORTHERN INDIANA'S GREATEST DEPARTMENT STORE
Nos. 119-121-123-125-127 WEST BERRY ST.

Clements Rowland S, clk, b 424 W Creighton av.
Clements Theresa, (wid John), h 424 W Creighton av.
Clements Wilfred O, helper, b 424 W Creighton av.
Clements Wm H, condr N Y C & St L R R, b 308 W Williams.
Clements Wm M, checkman Penn Co, b 308 W Williams.
Clements Winifred, stenogr J W Kidd Co, b 424 Creighton av.
Clemmer Benjamin R, lab, h 359 Baker.
Clemmer David M, lab Mon Dairy Co, b 359 Baker.
Clemmer Edward, clk Mon Dairy Co, b 359 Baker.
Clemmett Wm, helper Ft W I & S Co, b 307 Greenwood av.
Click Florence, trained nurse, r 422 4th.
CLIFFORD BROS, (James E and Joseph), Charcoal Manufacturers and Dealers in Hard and Soft Coal, Wood and Charcoal, 1012 W Main, Tel 1154.
Clifford James E, (Clifford Bros), h 1205 Boone.
Clifford John C, lab Ft W I & S Co, b 129 E Main.
Clifford Joseph, (Clifford Bros), h 1235 W Main.
Cline Hallie L, grocer 1343 E Creighton av, h 1316 Greene.
Cline James H, brakeman Wabash R R, h 1218 E Creighton av.

Millwork Fort Wayne Builders' Supply Co. 812-822 HAYDEN ST. PHONE 1151

ARE FUEL SAVERS Applied to Your Doors and Windows.

DON'T WRITE IN THE DARK -::- GET THE UNDERWOOD
The Only Absolutely Visible Typewriter. Catalog for the Asking.
R. B. GARMIRE, Agent.
PHONE 1973. Room 302 Elektron Building

SCHMIDT MY TAILOR.
221 EAST BERRY STREET. 'PHONE 510 MAIN.

Clinger Bert, gas fitter A Hattersley & Sons, h 33 Elizabeth.
Clippinger Charles, pressfeeder Journal-Gazette, b 2141 Miner.
Clippinger Orpha, (wid Alex), h 2141 Miner.
Clippinger Mrs. Margaret, attendant I S for F M Y, b same.
Cloonan Martin, saloon 1426 Calhoun, h 236 Masterson av.
Close Charles, molder Bass F & M Co, h 825 E Lewis.
Close Charles N, lab O W Wks, b 429 Putnam.
Close Edward C, clk, b 825 E Lewis.
Close Ernest O, painter, b 1127 Lake av.
Close Henry F, lab, h 429 Putnam.
Close Walter F, bkkpr A L Johns & Co, h 1027 Elmwood av.
Close Wm, coremkr Bass F & M Co, b 1223 Hayden.
Closs Frank P, winder Ft W E Wks, h 214 Baker.
Clossen Anna M, b 928 Monroe.
Clossen Anna M, (wid Henry), h 928 Monroe.
Clossen Rosa A, b 928 Monroe.
Closterman A H, fireman Penn Co, b 133 Grand.
Closterman Leonard W, fireman Penn Co, b 1402 Winter.

BUSH PAPER BOX FACTORY
Manufacturers of All Kinds of
Paper Boxes, Sample Cases and Mailing Tubes
223 EAST COLUMBIA ST. Phone 495

Cloud Richard M, car bldr Penn Co, b 1620 Walton av.
Clusserath Nichalos, meter mkr Ft W E Wks, h 1929 Force.
Clutter Wm M, dep clk Allen Co, h 1002 Columbia av.
Coats Frances M, barber, h 609 High.
Coats Gertrude R, b 609 High.
Coats Gideon D, helper W K Mills, b 609 High.
Cobban C M, lab Ft W I & S Co.
* Coble Teat R, lab, h 462 Brooklyn av.
Coblentz Frank E, contr, h cor Riedmiller and Hale avs.
Coblentz Jacob W, phys 125 Douglas av, h same.
Coblentz Wm, mach hd Natl Handle Co, h s s Hale av, 5 w Riedmiller av.
Coby Frank W, condr G R & I R R, h 1523 E Creighton av.
Coby Wm F, lab Home Supply Co, h 1605 Hoagland av.
Cocherl Mark, trav agt Ft Wayne Oil & Supply Co, h 713 Riedmiller av.
Cochoit Francis J, lab, b 1906 Webster.
Cochoit Julius E, helper, h 538 Holman.
Cochran Frank, plasterer, r 1520 Calhoun.
Cochran Jesse S, lab Penn Co, h New Haven, Ind.

C. C. Schlatter & Co. BUILDERS' HARDWARE
202-206 EAST COLUMBIA.

GUARANTEE SATISFACTION
1930 CALHOUN STREET.

YOU EAT WELL IF YOU STOP AT THE Railroad Restaurant
Sleep Well, Look Well 1510 CALHOUN ST.

Order Centlivre Brewing Co.'s
SPECIAL LAGER BEER. ——— Home Phone 62

Cochran John V, cigar mkr C Bayer, h 634 E Jefferson.
Cochran Wm R, b 2029 Fairfield av.
Cochrane Agnes J, stenogr Schrader & Wilson, b 718 Union.
Cochrane Margaret S, prin Washington School, h 718 Union.
Cody Bridget, (wid Maurice), h 542 4th.
Cody John H, shop hd Penn Co, h 1140 W Main.
Cody Loretta M, b 1140 W Main.
Cody Nellie L, asst bkkpr Par Mfg Co, b 1140 W Main.
Coe Arthur M, clk Wolf & Dessauer, b 2638 Fox av.
Coeurdevey, see also Courdevey.
Coeurdevey Seraphim, b 815 W Jefferson.
Coffee Albert J, fireman Penn Co, b 116 Brackenridge.
Coffee Joseph H, iab, h 3523 Indiana av.
Coffin John B, cook H A Wiebke, res 625 Harrison.
Coffin Julia, cook, b 625 Harrison.
Coggshall Harry E, foreman Penn Co, b 2225 Lafayette.
Cohagen Elonzo, cigar mkr J C Eckert, h 806 Eliza.
Cohee Frank attendt I S for F M Y, b same.
Cohen, see also Conn, Koehn, Kohn and Kuhn.

L. O. HULL WALL PAPER
630 CALHOUN STREET.

Cohen Fannie R, (wid Solomon), b 988 Webster.
Cohen Henry R, cigar mkr C Bayer, h 918 Webster.
Cohen Leah R, organist, b 918 Webster.
Coil Wm H, car bldr Penn Co, h 1303 McCulloch.
Colchin Margaret, b 728 E Jefferson.
Colchin Wilda, opr S Freiburger & Bro, b 728 E Jefferson.
Colclesser Franklin P, car bldr Penn Co, (Colclesser & Ahner), h 2344 Walton av.
COLCLESSER & AHNER. (Frank P Colclesser & Jacob Ahner), Grocers 1214 Maumee av, Tel 1397.
Cole, see also Koehl and Kuhl.
Cole Ella B, mender W K Mills, b 2323 Euclid.
Cole Frank A, clk Penn Co, b 2323 Euclid.
Cole Harry V, molder Menefee Foun Co, b 2323 Euclid.
Cole John, lab, b 1156 Hanna.
Cole Leonard, peddler, h 2323 Euclid.
Cole Lola, h 1115 Clinton.
Cole Lovell B, appr S F Bowser & Co, b 2323 Euclid.
Cole Nebraska, chef, h 215 E Superior.
Cole Nellie, dom Arlington Hotel.
Cole Thomas A, driver Model S B Co, b 2323 Euclid.

ALL KINDS OF PAPER BOXES.
CORNER CALHOUN AND SUPERIOR STREETS.

Val Rocholl, REAL ESTATE BOUGHT, SOLD and Exchanged. Money to Loan at from 5 to 7 per cent.
727 COURT STREET. TELEPHONE 49.

Gas Fixtures, Brass and Iron Fittings FOR GAS, STEAM and WATER
F. J. ZIMMERLY & CO. Phones 207. 1025 CALHOUN.

COAL QUICK DELIVERY PHONE 6030 Hoagland Ave., & Wabash R. R. Home Supply Co.

Coleman Addie, b 1128 Michigan av.
Coleman Anderson J, condr Ft Wayne & Wabash Valley Traction Co, h R R 7.
Coleman Arthur G, lab Knott Van Arnam Co, h 1106 St Marys av.
Coleman Charles, lab Boss Mfg Co, b 124 W Superior.
Coleman Charles M, carp, h 713 St Marys av.
Coleman Davis E, carp, h 95 Riverside av.
Coleman Edward, mach Wabash R R, h 1209 Harrison.
Coleman Edward C, lab, b 713 St Marys av.
Coleman Gaynell, opr Boss Mfg Co, b 148 Howell.
Coleman Georgia A, folder Ft W P & B B Co, b 95 Riverside av.
Coleman Harry F, mach hd O W Wks, h 1322 Francis.
Coleman Henry, lab, h 1308 Lafayette.
Coleman Jacob W, tmstr, h 1322 Francis.
Coleman John, lab Smith & Randall, b 1156 Hanna.
Coleman Mabel A, clk Troy Laundry, b 1322 Francis.
Coleman M Archie, fireman Penn Co, b 1120 Nelson.
Coleman Roy E, appr T Gordon, b 95 Riverside av.

THE PEOPLE'S STORE
FORT WAYNE'S GREAT POPULAR DRY GOODS AND CLOAK HOUSE
LADIES' SHOES, MILLINERY, CHINA, GLASSWARE, Etc., Etc.
PRICES ALWAYS LOWER THAN ANYWHERE ELSE.

Coleman Roy E, tmstr Perrine-Armstrong Co, b 1322 Francis.
Coleman Theresa, (wid John), h 1308 Lafayette.
Coleman Thomas, condr G R & I Ry, b Hayes House.
Coleman Wm A, lab, h 148 Howell.
Colerick Antoinette, h 315 E Jefferson.
Colerick Charles E, clk E H Coombs Co, b 1020 W Wayne.
Colerick Guy, lawyer 24-27 Pixley-Long bldg, b 921 W Berry.
Colerick Henry (Colerick & Ninde), h 921 W Berry.
Colerick Mrs Margaret, h 1020 W Wayne.
Colerick Margaret M, librarian Public Library, b 1020 W Wayne.
Colerick Phil B, lawyer Home Tel bldg, h 716 W Jefferson.
COLERICK WALPOLE G, Lawyer, 24-27 Pixley-Long Bldg, Tel 227, h 320 E Berry, Tel 1440.
COLERICK & NINDE, (Henry Colerick, Lee J Ninde), Lawyers, 5 Pixley-Long Bldg, Tel 1863.
Coling George, detective, h 619 Holman.
Coling John C, butcher J W Suelzer, h 1924 Harrison.
Coling Peter, shoe mkr, b 1924 Harrison.

Red Cedar Shingles AT Diether Lumber Co.'s Yard THE 208-218 E. Superior St., FORT WAYNE, IND.

DAY 1628-1630 Calhoun Street near Depots DAY

M. F. KAAG & SONS 105 EAST COLUMBIA ST. .....SELL..... Jardiniers and Lamps.

The Randall Wheel Co. HEADQUARTERS FOR Automobiles, BICYCLES Sporting Goods
216-218 West Berry Street

College Place Improvement Co, C S Bash pres, W E Mossman vice pres, G W Pixley treas, A B Howey sec, 7 Pixley-Long bldg.
Collie Willard A, clk N Y C & St L Ry, h 622 W Creighton av.
Collier Andrew P, fireman Penn Co, h 2417 Oliver.
Collins Dennis, lab Penn Co, h 420 Bass.
Collins Henry, hostler Penn Co, h 1106 Hayden.
Collins Henry, painter, b 216 Melita.
COLLINS ICE CREAM CO, Victor H Beaty, Propr; 716 Harrison, Tel 1451.
Collins Irene L, cashier S H Knox & Co, b 1939 Calhoun.
Collins Jesse C, condr Ft Wayne & Wabash Valley Trac Co, h 1714 Hayden.
Collins John J, lab Penn Co, b 1306 Hanna.
Collins John W, lab, h 1306 Hanna.
Collins Joseph A, cooper, h 331 Holman.
Collins Lewis, brakeman, b 108 Baker.
Collins Margaret, b 1306 Hanna.
Collins Mary A, b 331 Holman.

Geo. W. McKee, FARM LANDS FOR SALE AND FARM INSURANCE
131 EAST BERRY STREET TEL. 639

Collins Peter, brakeman N Y C & St L R R, h 2018 Clinton.
Collins Robert H, stoker Ft W Gas Co, h 1221 Barthold.
Collins Wm D, bkkpr Wayne Hotel, h over 926 Broadway.
Collins Wm H, police Penn Co, h 618 E Jefferson.
Collins Adam, mach Penn Co, h 2052 Lafayette.
Collins Hugh L, mach Penn Co, b 2052 Lafayette.
Collins John C, driver F Eckart Pack Co, b 2052 Lafayette.
Collis Oscar N, truckman Penn Co, b 2052 Lafayette.
Colmey Carrell J, clk Penn Co, b 225 E Williams.
Colmey C, engr Penn Co, b Hayes Hotel.
Colmey Christopher R, foreman Penn Co, h 115 W Suttenfield.
Colmey Howard, student, b 115 W Suttenfield.
Colmey Lulu B, (Colmey & Ripley), h 115 W Suttenfield.
Colmey & Ripley, (Lulu B Colmey, Elizabeth L, Ripley), notions, 1306 Calhoun.
Colson Luther, attend I S for F M Y, b same.
Colter John H, clk, b 810 Lake av.
Columbia Candy Kitchen, (branch), 916 Barr.
COLUMBIAD THE, Margaret M, Mary A and Elizabeth M Sullivan, Proprs, Restaurant 1501 Calhoun, Tel 2160.

Ice and Coal CONSUMERS ICE COMPANY. BOTH PHONES 594. JACKSON AND NICKLE PLATE.

Counters, Shelving, Office & Store Fixtures MADE ON SHORT NOTICE BY The Diether Lumber Co. 208-218 EAST SUPERIOR ST. FORT WAYNE.

L. I. Diehl Hot Water and Steam Heating 712 BARR

S. W. HULL Plain and Decorative PAPER HANGING 613 Clinton St. Phones {Bell 250 Home 250

Colvin, see also Calvin.
Colvin Cody, driver, b 1703 Franklin av.
Colvin Elbert, contr, h 1703 Franklin av.
Colvin Fred, brakeman, r 254 Baker.
Colvin Joseph A, carp Ft Wayne & Wabash Valley Trac Co, h 51 Wagner.
Colvin May, opr W K Mills, b 1703 Franklin av.
Colvin Susie, attend I S for F M Y, b same.
Colvin Wm, shoe mkr 347 E Columbia, h same.
Colyer Arthur A, cooper Craig Bis Co, h 1217 Fairfield av.
Collyer Jacob A, cooper, h 823 Erie.
Combs Everett E, clk, r 924 Clinton.
Comer Mary, dom 1221 W Berry.
Comer Willard D, lab, b 1115 Barr.
Comincavish Clarence, florist 150 Spy Run av, h same.
Comincavish Elizabeth, (wid Felix), h Riedmiller av.
Comincavish Marshall, mach, h 150 Spy Run av.
Comincavish Marshall L, clk Adams Ex Co, b 150 Spy Run av.
Comment Minnie, dom 504 Washington boul W.

LOANS CAN BE MADE AT ANY TIME AT
The Citizens' Trust Co. Cor. Clinton & Berry Sts.
With its liability of $400,000 it makes a safe place to deposit your savings. Any amount can be deposited, upon which 4 per cent interest will be paid.

COMMERCIAL BANK, Straus Bros & Co, Proprs, 805 Calhoun, 'Phones 1838 and 346. (See right top lines.)
Commercial Hotel, F Y Gross, propr, 1325-1327 Calhoun.
Comparet Charles M, trav agt S F Bowser & Co, h 849 Columbia av.
Comparet Charles W, student, b 849 Columbia av.
Comparet Sarah H, (wid David F), h 931 Liberty.
Comparet Thomas L, clk Bass F & M Co, h 927 Liberty.
Compton Andrew J, condr, h 824 Madison.
Compton Frank, helper, h 2532 Reed.
Compton Harry Z, clk Wolff Bros, h 1213 Wells.
Compton Wm S, lab F H Myers, h 1928 Calhoun.
Conahan John, janitor, h 331 Baker.
Conant Louise, b 125 W Wayne.
Concordia Cemetery, n s Maumee av, e of Schick.
Concordia College, n s Maumee av, e of Schick.
Concordia Hall, 205 W Main.
Concordia School, s w cor Alliger and Fletcher av.
Condon Charles T, cigar mkr, h 347 E Main.
Condon John, saloon 1522 Calhoun, h 325 W DeWald.
Cone Delvin B, helper Wabash R R, h 2426 Thompson av.

"DOMESTIC AND HIGH GLOSS FINISHES"
BANNER LAUNDERING CO.
1317 CALHOUN STREET
PHONE 165

Stoves and All Kitchen Furniture.
F. W. ALLOLI, 10 Aldine 2328

Belting Fort Wayne Steam Specialty Co. Oils
Factory 1318-1322 Erie
Phone 1857
Office 235 E. Columbia Street.

ANTON RIEG SEWER CONTRACTOR
664 PUTNAM STREET

Cone Marion B, clk Bash Pkg Co, b 1313 E Wayne.
Coner Bert A, lab, b 1431 Hayden.
Congdon Bruce K, polisher S F Bowser & Co, b 1129 Jones.
Conklin Elizabeth, (wid Theodore), h 1113 Scott av.
Conklin Ella J, b 1006 W Creighton av.
Conklin Mrs Eunice B, h over 1302 Calhoun.
Conklin Florence, trained nurse 318 E Wayne, h same.
Conklin George W, engr N Y C & St L R R, h 1317 W Jefferson.
CONKLIN GUY, Pianos, Musical Merchandise, Sheet Music, Victor Talking Machines, 1008 Calhoun, Tel 124, h 34 Wagner.
Conklin Johanna, teacher Holton School, b 1113 Scott av.
Conklin John, winder Ft W E Wks, b 1006 W Creighton av.
Conklin John J, janitor, h 1006 W Creighton av.
Conley Christopher H, fireman Penn Co, h 1201 Thayer.
Conley Septimus H, fireman Penn Co, b 1201 Thayer.
Conlin Justine, b 1209 Cass.
Conlon Ellen, (wid James), b 136 E Williams.
Conn Albert B, brakeman, h 1332 W Main.

DON'T FORGET SEAVEY'S UP-TO-DATE Hardware Store.
WHEN IN NEED OF
HOUSE OR KITCHEN FURNISHINGS. 119 and 121 W. Main St.
Both Phones 149.

Conn Mary B, b 1332 W Main.
Conn Minnie, b 1332 W Main.
Conn Sarah J, (wid Benjamin), b 1332 W Main.
Connell, see also O'Connell.
Connell Anna, dom 734 W Wayne.
Connell James J, helper Penn Co, b 1015 Taylor.
Connell Nellie, packer Perf Bis Co, b 1202 Ewing.
Connelly Bessie C, b 1522 Hurd.
Connelly Frank M, fireman Penn Co, h 1522 Hurd.
Connelly Hugh L, sec hd Penn Co, b 1522 Hurd.
Connelly James, lab, h 418 Buchanan.
Connelly James E, knitter W K Mills, b 1831 Wheeler.
Connelly James F, sec hd Penn Co, b 1522 Hurd.
Connelly John J, helper Penn Co, h 1827 John.
Connelly John M, sub letter carrier P O, h 928 Savilla av.
Connelly Margaret, dress mkr, b 418 Buchanan.
Connelly Margaret, laundress, b 652 W Creighton av.
Connelly Mary, (wid Michael), b 1831 Wheeler.
Connelly Michael F, lab, b 1831 Wheeler.
Connelly Thomas J, b 418 Buchanan.
Connelly Walter G, appr Penn Co, b 423 Wallace.

BEN SCHLESINGER, 812 Calhoun St. EXCLUSIVE NOVELTIES, SUITS, COATS, SKIRTS, WAISTS, FURS, PETTICOATS.

The Dr. Rush Infirmary of Osteopathy
Suite 49-50-51 Pixley-Long Bldg. Home Phone 589.
Res. 610 W. Wayne St.
Examination FREE Monday, Wednesday, Thursday and Saturday.

Pipe Fittings, Bath Tubs, Lavatories, Etc.
H. F. FRANKE,
730 BARR STREET. Res. Phone 1547. Telephone 672.

YOUNG MAN { Do You Want To Better Your Condition?
The Fort Wayne School of Telegraphy can start you on the right road to success. Third Floor, Tri-State Building, above W. U. Telegraph Office. LE ROY HARTZLER, President

Connelly Wm C, clk Hayes House, b same.
Conners Anna, clk C H Waltemath, b 501 Masterson av.
Conners Charles, painter, b 342 Montgomery.
Conners Emma, b 501 Masterson av.
Conners Frank B, mach Penn Co, h 501 Masterson av.
Conners Matthew, lab Penn Co, b 613 Harrison.
Conners Michael, capt Engine House No 2, h 501 Masterson av.
Conners Walburga, b 501 Masterson av.
Conners Walpole H, mach Penn Co, h 2220 Lafayette.
Connett Allen, baggageman N Y C & St L R R, h s s Hale av, 4 e Brooklyn av.
Connett David S, winder Ft W E Wks, res R F D N. 8.
Connett Edward E, gardener, h s e cor Brooklyn av and Miller.
Connett George, gardener, h s s Miller, 5 w Brooklyn av.
Connett John, blksmith, h n s Hale av, 1 w Bridge.
Connett Mahlon T, contr s s Miller, 1 w Marion, h same.
Connett Marcus, tinner S F Bowser & Co, h 3128 Thompson av.

KASH or KREDIT Fort Wayne Outfitters Co. 129 E. Berry. 726 Clinton. Tel. 1641.

Connett Martin V, real est 26 Bank blk, h 611 Holman.
Connor Bessie, b 2407 Webster.
Connors Anna, mender W K Mills, b 1107 E Lewis.
Connors Catherine, (wid John), h 1107 E Lewis.
Connors Ella, smtsrs, b 1107 E Lewis.
Connors Eugene, lab Ft W I & S Co, b 36 Wheeler.
Connors Wilhelmina, (wid H Clifton), h 720 Putnam.
Conover Mrs Emma M, (wid Wm A), teacher Jefferson School, h rear 230 W Wayne.
Conover Norton, foreman The Sentinel, h 205 W Butler.
Conrad Carrie S, b 2708 Maumee av.
Conrad Casper, gardener, h 2708 Maumee av.
Conrad Charles M, baker Perf Bis Co, h 1102 DeGroff.
Conrad Eugene A, painter, b 2708 Maumee av.
Conrad George, lab Ft Wayne & Wabash Valley Trac Co, B 120 Brackenridge.
Conrad George F, engr Penn Co, h 229 E Wayne.
Conrad George P, boiler mkr Penn Co, b 1519 E Lewis.
Conrad George W, helper Bass F & M Co, b 1314 Broadway.
Conrad Joseph F, boiler mkr Penn Co, h 1901 Pine.

H. PFEIFFER & SON RUBBER, LEATHER BELTING, MILL SUPPLIES PACKINGS OF ALL KINDS 109 E. COLUMBIA ST.
134 EAST BERRY STREET. OFFICE H. 2058 RESIDENCE B. 717
SEWER PIPE KRUSE & BUSCHING TELEPHONE 241 321-323 E. SUPERIOR ST.

Sol Mier Company, 127 EAST BERRY ST.
Farm Lands Bought and Sold. The Largest Dealers in the Central States. Corn Lands a Specialty.
HOME PHONE 1985; BELL 318

Conrad Minnie, cook Otto House.
Conrad Peter, b 2802 Fairfield av.
Conrad Peter G, h New Haven rd, Tel 1878.
Conrad R, helper W K Mills, h R F D No 3.
Conrad Tillie, opr W K Mills, b 1319 Wells.
Conrad Wm, car bldr Penn Co, h 602 E Creighton av.
Conrad Wm J, pressman Journal-Gazette, b 1106 DeGroff.
Conrady Elizabeth, clk, b 1905 John.
Conrady Frederick G, mach Penn Co, h 917 Hugh.
Conrady John G, lab Penn Co, b 917 Hugh.
Conrady Mrs. Mary, h 1905 John.
Conroy Emmet, clk White Fruit House, b 312 Melita.
Conroy Frank J, appr Penn Co, b 312 Melita.
Conroy James, blksmith Wabash R R, h 312 Melita.
Conroy James J, blksmith, b 312 Melita.
Conroy Mary, b 312 Melita.
Conroy Richard H, cigar mkr F G Schneider, h 919 Lafayette.
Conroy Wm J, appr Wabash R R, b 312 Melita.

SIEMON & BROTHER, PICTURES AND MOULDINGS.
714 (50) CALHOUN STREET. OPPOSITE COURT HOUSE. Frames Made to Order.

CONSUMERS ICE CO, Charles A Van Gorder General Manager, Dealers in Winona Lake Ice, Coal and Coke, cor Jackson and Nickel Plate Ry, both 'Phones 594. (See right inside lines.)
Contant Claude A, mach Penn Co, h 420 E DeWald.
Contant Frank N, mach Penn Co, b 420 E DeWald.
Contant Maurice J, mach Penn Co, b 420 E DeWald.
Converse Dean O, tmstr E Gilmartin, b 447 Bass.
Converse L L, lab Penn Co, h 1223 Hayden.
Convent of the Poor Handmaids of Jesus Christ, 702-716 Broadway, cor Main.
Convoy Hoop Co, Wm K Noble, pres and mngr, 902-920 Hayden.
Conway Anthony, brakeman Penn Co, r over 227 Melita.
Conway Edward, condr Penn Co, b 312 Montgomery.
Conway Edward T, mach hd, b 324 E DeWald.
Conway Hugh J, baker Natl Bis Co, b 324 E DeWald.
Conway James F, supt Metropolitan Life Ins Co, h 1030 Washington boul W, Tel 1534.
Coogan S, engr N Y C & St L R R, b 1502 Boone.
Cook Al, drill press Bass F & M Co, h 908 Calhoun.
Cook Alvin, lab, b 317 Baker.

CHICAGO RUG COMPANY. RUGS.
RUGS FROM OLD AND NEW CARPETS MADE TO ORDER.
H. C. SPRINGER, Cor. Wells and Superior Sts
TELEPHONE 282.

Call up W. M. WELLS For Quick Delivery of COAL AND WOOD.
CORNER CLAY AND OLD FORT PLACE.
TELEPHONE NO. 1504.

FOR FINE TAILORING SEE **Frankel,** 133 W. Berry St. PHONE 1170 Whatever is New in Material or Cut or Style WE HAVE IT

Cook Anna, clk Peoples Store, b 327 Brackenridge.
Cook Anna M, confr 908 Calhoun, h same.
Cook Benson E, motorman Ft Wayne & Wabash Valley Trac Co, h 1222 McClellan.
Cook Charles F, lab Centlivre Brewing Co, b 5 Emily.
Cook Charles W, engr Perrine-Armstrong Co, h 1426 Hayden.
Cook Charles W, mach Penn Co, h 4 s 2711 Winter.
Cook Clarence F, adv mngr Journal-Gazette, h 1008 Home av.
Cook Daniel F, truckman Wabash R R, h rear 1718 Wells.
Cook Edward C, electr Edmunds Con Co, b 1045 Wall.
Cook Mrs. Elmira, h 5 Emily.
Cook Emily J, (wid Albert), b 308 W Creighton av.
COOK ERNEST W, Sec Citizens Trust Co, h 2107 Broadway, Tel 6221.
Cook Frank A, butcher W H Spuhler, h 721 Archer av.
Cook Frank E, student, b 2107 Broadway.
Cook Franklin C, helper Wabash R R, b 1825 Webster.
Cook Harry L, student, b 2107 Broadway.

FOR BLANK BOOKS GO TO THE
FORT WAYNE PAPER AND BLANK BOOK CO.
214-216 East Main Street. Phone 940.

Cook Jerome Q, trav agt Ft W F & M Co, h 1013 Madison.
Cook John M, wood, 2135 Fairfield av, h 404 W Williams.
Cook John S, baggageman G R & I R R, h 1825 Webster.
Cook Joseph L, mach Penn Co, h 424 Masterson av.
Cook Mary, clk J W Kidd Co, b 4 s 2711 Winter.
Cook Norbet W, appr K M Mfg Co, b 1825 Webster.
Cook Ray E, mach hd Ft W F & M Co, b 1013 Madison.
Cook Rose L, clk Tri-State Loan & Trust Co, b 308 W Creighton av.
Cook Thomas R, inspr Penn Co, h 421 E Berry.
Cook Warren V, carriage trimmer, b 5 Emily.
COOK WALTER E, General Agent Equitable Life Insurance Co of Iowa, 133 E Berry, Tel 1688, h 1704 Wells, Tel 1717.
Cook Wm, motorman, b 2033 Calhoun.
Cooke Ethel M, stenogr S C Lumbard & Co, b 1632 W Main.
Cooke Hazel, b 1632 W Main.
Cooke John H, engr N Y C & St L R R, h 1632 W Main.
Cool John, carp Rhinesmith & Simonson, b Weber House.
Coolican Agnes, b 609 Poplar.

C. C. Schlatter & Co. MILL SUPPLIES. Paints, Oils and Varnishes.

Moore & Millen, 506 Holman. Phones: Home 1573: Bell 753.

For Belting, Packing or Rubber Hose
SEE NATIONAL MILL SUPPLY CO.
Phone 2332 233 East Columbia St.

Order Centlivre Brewing Co.'s
SPECIAL LAGER BEER Home Phone 62

Coolican Helen, stenogr Ft Wayne Mercantile Accident Assn, b 609 Poplar.
Coolican John J, electr 1845 Calhoun, h 609 Poplar.
Coolican Margaret, b 609 Poplar.
Coolican Rose, packer, b 609 Poplar.
Coombs Edmund H, pres Edmund H Coombs Co, h 3010 Fairfield av.
Coombs Edmund H Co, E H Coombs pres, L B Auger vice prse, Louis Nash treas, heavy hardware 213-219 E Columbia, warehouse 117 E Superior.
Coombs Sarah A, (wid Wm), h 2020 Calhoun.
Coon, see also Cohen, Kohn and Kuhn.
Coon Alonzo, tmstr Diether Lum Co, b 917 Broadway.
Coon Naomi, dom, r 1326 Jackson.
Coon Nathaniel, driver E H Roff, h 1006 Huffman.
Coon Wm C, condr, h 431 Montgomery.
Cooney C F, civil engr N Y C & St L R R, r 24 Aldine blk.
Coonrod Wm H, janitor, h 1006 E Jefferson.
Cooper, see also Kuper.
Cooper Arthur, fireman, h 1613 Orchard.

FIRST NATIONAL BANK
Capital and Surplus, $476,000
Use a Safety Deposit Box in Our Vault and Avoid Loss of Valuable Papers. COME AND SEE US

Cooper Brown, student, b 703 W Berry.
Cooper Charles, cigar mkr, b 919 Lafayette.
Cooper Charles H, driver L J Libbing & Co, h 1117 High.
Cooper Charles P, student, b 1108 W Jefferson.
Cooper Cornelius G, mach Fenn Co, h 1316 Rockhill.
Cooper Edward, corresp J W Kidd Co, b 121 W Jefferson.
Cooper George J, engr N Y C & St L R R, h 1108 W Jefferson.
Cooper Malichi C, asst supt Prud Ins Co, h 1328 Walton av.
COOPER WM P, General Agent New York Life Insurance Co, 133 E Berry, Tel 366, h 703 W Berry, Tel 418.
Coovel Charles, trucker, h 645 High.
Coover Harry C, cigar mkr C Bayer, b 1653 Wells.
Cope, see also Cupp and Koop.
Cope Bert W, b 211 5th.
Cope Daniel C, h 211 5th.
Cope Eva G, clk, b 211 5th.
Cope Florence, b 211 5th.
Cope Georgia E, matron Y W C A, 215 W Berry.
Cope Ray, clk White Fruit House, b 211 5th.
Copenhaver David, helper J R Morrow, h 75 Wagner.

AL. HAZZARD'S "NATIONAL" 10 C. CIGAR

BEST 5c CIGAR IS THE "GOLD SEAL"

Mrs. F. C. Spiegel, No. 1006 BROADWAY

If you want to buy, sell, exchange or rent Real Estate, Call at the Office of **W. E. Doud** OVER OLD NATIONAL BANK

COAL "HOTTER THAN SUNSHINE." G. H. KRUDOP
Cor. Francis and Hayden
Both Phones 135

L. A. Moss & Co.
Screen Doors. Garden Hose,
ELWOOD LAWN MOWERS,
131 E. COLUMBIA ST. PHONE 314

Copenolle Frank V, photogr 1835 Calhoun, h same.
Copland Wm, printer, r 1326 Cass.
Copper John W, mach Randall Motor Car Co, h over 716 Harrison.
Coppock Orroll U, bkkpr Perrine-Armstrong Co, b 901 W Wayne.
Coppock Samuel P, lumber, h 901 W Wayne.
Coppock Thomas B, bkkpr, b 901 W Wayne.
Corazzi Harry B, mngr Wolff Bros, h 716 Columbia av.
Corbin Charles, lab, b 1229 W Main.
Corcoran Agnes C, bkkpr Weil Bros & Co, b 819 E Lewis.
Corcoran Alice B, bkkpr Weil Bros & Co, b 819 E Lewis.
Corcoran Edith M, bkkpr Eagle Laundry, b 1615 Harrison.
Corcoran Frances, b 1615 Harrison.
Corcoran James B, b 819 E Lewis.
Corcoran John, lab, h 217 E DeWald.
Corcoran John J, linotype opr Journal-Gazette, b 303 E Berry.
Corcoran Mary M, b 819 E Lewis.
Corcoran Owen H, prescription clk, h 1615 Harrison.

Fort Wayne Infirmary of OSTEOPATHY
Diseases Cured. Dr. W. H. Johnston, Osteopathic Physician.
Over First National Bank.
Res. Home Phone 6534; Office Phone 1529. (LICENSED.)

Corcoran Thomas, mach, h 819 E Lewis.
Corcoran Thomas B, mach b 819 E Lewis.
Corcoran Wm H, opr W K Mills, b 1615 Harrison.
Cord Albert W, engr Ft W I & S Co, h 1423 Wall.
Cordes Joseph, brewer C L Centlivre Brew Co, h 15 Edna.
Cordrey Francis, cook, h e s Abbot, 1 s Pontiac.
Cordrey John A, lab, b e s Abbot, 1 s Pontiac.
Corey, see also Carey.
Corey Amos H, agt W E Doud, h 824 Huestis av.
Cork Robert, draughtsman W Gas Con Co, h 328 W DeWald.
Corneille August, lab, h 213 Duck.
Corneille Charles L, lab, b 209 E Superior.
Corneille Clara, clk Ind M & S Inst, b 1208 Marion.
Corneille Emma, opr Boss Mfg Co, b 1428 Summit.
Corneille John B, notary public, h 209 E Superior.
Corneille Mary, (wid August), h 1208 Marion.
Corneille Paul E, hoseman Engine Co 6, h 416 3rd.
Cornelius Floyd, brakeman, b 1154 Harmer.
Cornely Paul, regulator Packard Co, b 2116 Fairfield av.
Corner Rod and Gun Club, 103 E Main.

Fred Weibel, Wood & Steel Wind Mills
133 West Main Street -:- WELL DRILLER

Commercial Bank No. 805 Calhoun St. New Aveline Block. Phones: HOME 1838; BELL 346

We make a Specialty of Farm Mortgage Loans

Cornish Frank, painter, h 1528 W Main.
Corns Charles M, dentist 628 Calhoun, h same.
Cornwall Fred P, janitor Ft Wayne College of Medicine, h 616 W Superior.
Cornwell Charles G, ins agt, h 516 Lavina av.
Cornwell Charles W, stenogr, b 516 Lavina av.
Cornwell Jasper O, lab Penn Co, h 15 Coombs av.
Cornwell Oliver P, peddler, h 101 Pennsylvania av.
Corse Alfred, engr Powers Laundry, h 1707 E Wayne.
Corwin Lydia A, (wid Theodore), b 2212 Fairfield av.
Cosentino Alice, b 1206 W Jefferson.
Cosentino Joseph T, clk b 1206 W Jefferson.
Cosentino Peter (P Cosentino & Co), h 1206 W Jefferson.
Cosentino P & Co, (Peter Cosentino, Guiseppi Carbone), wholesale fruits 206 W Berry.
Cosentino Thomas, lab, r over 714 Harrison.
Costello John, driver C L Centlivre Brewing Co, h 15 Centlivre av.
Costello Timothy J, dispatcher Penn Co, h 458 E Taber.
Cothrell Albert, stenogr Zollars & Zollars, b 1128 Washington boul E.

CALL AT THE
PACKARD MUSIC HOUSE
For all the Popular Music of the Day. 930 CALHOUN STREET

Cothrell Edward, tmstr, h 19 Charlotte av.
Cothrell Jared C, engr G R & I R R, h 118 Wallace.
Cothrell Sophia, (wid Harry), b 426 E Berry.
Cotner Edward G, painter Penn Co, h 425 Montgomery.
Cotton John, brakeman, r 632 Washington boul W.
Cotton Oscar F, waiter Anthony Wayne Club, h 513 Hough.
Couderat John, lab, h 1423 Clay.
Couderat John jr, lab, b 1423 Clay.
Couderat Wm, clk F Aubrey h 2027 Force.
Coulett Robert, musician, h 715 W Wayne.
Coulter Elmer E, fireman N Y C & St L R R, b 1621 Boone.
Coulter Theodocia E, (wid James), h 1621 Boone.
Coulter Wm A, fireman, b 1621 Boone.
Council Chamber, City Hall, s e cor Barr and Berry.
Countryman Carl A, clk White Fruit House, b 1651 Wells.
County Auditor's Office, s w cor Court House, 2d floor, Tel 612.
County Clerk's Office, n w cor Court House, 2d floor, Tel 1266.
County Commissioner's Office, Court House, 2d floor.

We distribute all kinds of advertising, tack signs, etc., in Fort Wayne and surrounding towns

Electrical Work of Every Description
PROMPTLY and CORRECTLY EXECUTED BY THE
KOCH CONSTRUCTION COMPANY
110-112 WEST JEFFERSON ST.

THE ADVERTISER KNOWS
Just how much publicity he buys when he uses the
"FORT WAYNE NEWS"

Krannich & Bach HIGH GRADE PIANOS
929 CALHOUN ST. George Jacobs

County Coroner's Office, Court House, 1st floor.
County Jail, w s Calhoun, n of Superior, Tel 168.
County Recorder's Office, n e cor Court House, 2d floor.
County Sheriff's Office, n w cor Court House, 1st floor, Tel 145.
County Superintendent of Schools, office Court House.
County Surveyor's Office, Court House, 1st floor.
County Treasurer's Office, s e cor Court House, 2d floor.
Cour Alexander W, stock clk C N U, h 1328 Summit.
Cour Bertha V, stenogr Ft W E Wks, b 1016 E Jefferson.
Cour Catheryn H, b 1016 E Jefferson.
Cour Francis V, saloon 2134 Lafayette, h 726 Washington boul W.
Cour Frank, blksmith Ft Wayne & Wabash Valley Trac Co, h 1016 E Jefferson.
Cour George E, flagman Penn Co, h 2327 Calhoun.
Cour John H, helper Wabash R R, 726 Washington boul W.
Cour Leone B, b 1328 Summit.
Courdevey, see also Coeurdevey.

Wayne Dry Goods Co.,
904 CALHOUN STREET.
FORMERLY OF THE OLD RETAIL STORE OF GEO. DEWALD & CO.

Courdevey Charles A, mach Ind Rd Mach Co, b 1022 Pape av.
Courdevey Clement O, painter, b 525 Hough.
Courdevey Edward R, (Courdevey & Sarrazen), h 27 Wagner.
Courdevey Estella, h 536 Holman.
Courdevey Henry C, engr City Water Wks, h 72 Wagner.
Courdevey John A, barber B Ellert, b 536 Holman.
Courdevey Mrs Sophia, opr S M Foster, b 27 Wagner.
Courdevey & Sarrazen, (Edward R Courdevey, Frank R Sarrazen), saloon 226 E Columbia.
Coursar Charles, chemist Bass F & M Co, h 2823 Hanna.
COURT HOUSE, bounded by Calhoun, Main, Court and Berry.
Courter Charles A, bricklayer, h 3108 Broadway.
Courtney Allen S, appr Penn Co, r 430 Old Fort pl.
Courtland Louise, h 236 Calhoun.
Courts Elroy, fireman, b 1121 Taylor.
Covault Emma, smstrs, b over 632 Harrison.
Coverdale Asahel S, (Coverdale & Archer), h 1015 W Wayne, Tel 721.
Coverdale Edith, b 1015 W Wayne.

Fort Wayne Electro-Plating Co. REFINISH BRASS BEDS, STOVES, GAS AND ELECTRICAL FIXTURES, ETC.
1160 HANNA ST. PHONE 1572.

L. M. Dailey & Co. 308 Harrison. Tel. 90.

FORT WAYNE WIND MILL COMPANY,
616-650 HIGH ST. This Company manufactures Steel and Wood Tanks of any size or description.

PIPE AND FITTINGS The Fort Wayne
108 W. COLUMBIA ST. Oil & Supply Co.

Coverdale John H, janitor, h 1128 Kinnaird.
Coverdale Mabel, b 1015 W Wayne.
COVERDALE & ARCHER, (Asahel S Coverdale, Perry J Archer), Grocers, 632 Harrison and 208 W Main, Tel H 395, B 629.
Covey Wm H, proofreader The Sentinel, b 819 Columbia av.
Cowden Harry M, tel opr Penn Co, h 2019 Calhoun.
Cowden May, b 2019 Calhoun.
Cowdry Frank, engr Penn Co, b 134 Baker.
Cowell Charles V, motorman Ft Wayne & Wabash Valley Trac Co, h 1911 Gay.
Cowell Emmett I, cabt mkr Packard Co, h 517 Packard av.
Cowell Henry, helper, h 2139 John.
Cowell Wm R, engr Penn Co, h 2020 John.
Cowen Emma C, b 2311 Lafayette.
Cowen John K, driver Aurentz Bros, b 2311 Lafayette.
Cowen Robert M, engr Penn Co, h 2311 Lafayette.
Cowen Robert W, appr Penn Co, b 2311 Lafayette.
Cowhig Edith B, bkkpr Rurode D G Co, r 215 W Berry.
Cowles Nelson E, b 315 W Butler.

THE OLD NATIONAL BANK of FORT WAYNE, Cor. Calhoun and Berry Sts.

LIST OF DIRECTORS:

Clement P. App	Wm. K. Noble	A. Ely Hoffman	Frank H. Cutshall
Wm. A. Bohn	John C. Peters	Wm. E. Mossman	Chas. G. Guild
John W. Eggemann	John H. Bass	Henry C. Paul	G. Max Hofmann
Willis Hattersley	Stephen B. Bond	Geo. W. Pixley	John M. Landenberger
Gaylord M. Leslie	B. Fitzpatrick	Aug. E. C. Becker	Henry F. Moellering
			Edward M. Wilson

Cox Bridget, (wid John), h 1323 Hanna.
Cox Charles, boiler mkr Wabash R R, b Commercial Hotel.
Cox Charles H, porter Adams Ex Co, h 1147 Lafayette.
Cox Della L, b1425 Greene.
Cox Edward L, condr Penn Co, h 1503 Hurd.
Cox Elizabeth, nurse, b 117 E DeWald.
Cox Ethel, b 2305 South Wayne av.
Cox Mrs Georgia C, b 1425 Greene.
Cox G Willard, winder Ft W E Wks, h 2014 Phenie.
Cox Iris E, clk, b 1503 Hurd.
Cox John A, clk K M Mfg Co, h 1336 Maud.
Cox Laurence J, plumber Penn Co, b 1323 Hanna.
Cox Mrs. Lillian, h 203 W Main.
Cox Martha M, (wid Enoch), b 2305 South Wayne av.
Cox Mary E, dom 501 E Wayne.
Cox Mildred, h 318 Brooklyn av.
Cox Oscar L, agt Phoenix Ins Co, b 41 Wagner.
Cox Patrick E, restaurant 1136 Calhoun, h same.
Cox Roy, b 203 W Main.
Cox Roy, hack driver, h 54 Wagner.
Cox Sherman, tmstr Bass F & M Co, h 1331 Lafayette.

BEN SCHLESINGER, 812 Calhoun St. EXCLUSIVE JEWELRY, GOLD COATS, SKIRTS, WAISTS, FURS, PETTICOATS.

WINDOW AND ART GLASS Romarys, Goeglein & Co.
125 E. COLUMBIA ST. Telephone 749.

HOFFMAN BROS CO., QUARTERED OAK, Lumber and Veneers
800 W. MAIN STREET.

WHITE NATIONAL BANK Interest Paid on Time Deposits
Safe Deposit Boxes Rented at $5 per annum.

Cox Wm M, condr Penn Co, h 1425 Greene.
Coy E Louise, r 126 W Wayne.
Coyle Bernard J, mach Penn Co, h over 820 Barr.
Coyle J David, dentist 812 Harrison, h same.
Crabbs C G, lab Penn Co, h 428 Van Buren.
Cragg Charles, carpet weaver, 419 E Taber, h same.
Cragg Eva, clk P Schwegman & Co, b 419 E Taber.
Cragg Thomas, trav agt S F Bowser & Co, h 504 Wallace.
Cragg Thomas, chipper K M Mfg Co, b 419 E Taber.
Crago Anna, b 48 Baltes Av.
Craig, see also Creigh.
Craig Andrew, contr, h 1305 Boone.
CRAIG BISCUIT CO, J. C. Craig, Pres; G A Durfee, Vice Pres; O C Krotz, Sec-Treas, 115-121 Montgomery.
Craig Catherine, (wid Robert), b 220 E Suttenfield.
Craig Christian C, engr Penn Co, h 2322 Calhoun.
Craig Clarence mach Ind Rd Mach Co h 305 Center.
Craig David W clk, b 821 W Wayne.
Craig Edwin E, clk White Fruit House, b 729 W 3rd.
Craig Elwood, sec Ft Wayne Iron Store Co.

KODAK M. L. JONES, 112 WEST WAYNE ST., DEVELOPING and FINISHING, CAMERAS AND SUPPLIES.

Craig Hattie, b 220 E Suttenfield.
Craig Herbert, helper W K Mills, b 1305 Boone.
Craig James, carp, b 1229 Lafayette.
Craig James C, pres Craig Bis Co, h 140 Masterson av.
Craig John W, heater Ft W I & S Co, h 821 W Wayne.
Craig Ralston, engr Penn Co, h 1301 McCulloch.
Craig Shields S, roller Ft W I & S Co, b 821 W Wayne.
Craig Sidney P, engr PennCo , h 220 E Suttenfield.
Craig Walter, bkkpr Natl Handle Co, b 1220 W Main.
Craighead Benjamin T, carp, h 1624 Oakland.
Crall Charles E, mngr Ft Wayne Coal Co, h 509 Washington boul W.
Crall Fred LeR, trav agt Hoosier Mfg Co, h 438 Baker.
Cramer, see also Kramer.
Cramer Addie, clk, b 2819 Hoagland av.
Cramer Agnes, opr Econ Mfg Co, b 2128 John.
Cramer Mrs. Belle, h 802 Putnam.
Cramer Cecelia, b 2128 John.
Cramer Charles, helper Hanna Brackenridge Co, b 1814 Walton.
Cramer Clinton E, b 347 E Main.

H. Pfeiffer & Son. Well and Cistern Pumps. Steel Roofing and Siding. 109 East Columbia Street.

ACCIDENT INSURANCE PLATE GLASS INSURANCE LIABILITY INSURANCE M. J. DILLZ, — Telephone 479 —

Wm. E. Harden, Manufacturer of Building Columns, Iron and Brass Castings. General Job Work a Specialty. N.W. Cor. Barr & Duck Sts.

Albert Tompkinson, 1213 Calhoun Street
Phones { Store 205 / Residence 251
Dealer in PLUMBERS' STEAM and GAS FITTERS' SUPPLIES

Cramer Mrs. Eliza, dress mkr 347 E Main, h same.
Cramer Elizabeth, waitress, b 2106 Hanna.
Cramer Emma, opr Econ Mfg Co, b 2128 John.
Cramer Francis, lab, h 2128 John.
Cramer George C, clk Rurode D G Co, h n e cor St Joe rd and Griswold av.
Cramer Gottlieb H, janitor Ft W E Wks, b 1046 Wall.
Cramer Henry, lab Bass F & M Co, h 2519 Thomas.
Cramer Jennie, h 931 Lafayette.
Cramer John, lab Penn Co, h 1630 Fletcher av.
Cramer John, stripper H W Ortmann, b 2128 John.
Cramer John A, painter, h 931 Lafayette.
Cramer J E, painter Penn Co, res Hadley, Ind.
Cramer Louisa, (wid Ely), h 2819 Hoagland av.
Cramer Morris, painter, h 438 Columbia.
Cramer Rosa, mender W K Mills, b 1206 Wells.
Cramer S C, lab Penn Co, h 1331 Buchanan.
Cramp Wm S, clk Wayne D G Co, h 1114 Harrison.
Cran Belle, b 2022 Calhoun.
Cran Charles, molder Bass F & M Co, h 542 Wallace.

WOLF & DESSAUER
NORTHERN INDIANA'S GREATEST DEPARTMENT STORE
Nos. 119-121-123-125-127 WEST BERRY ST.

Cran Charles W, pattern mkr Penn Co, h 845 Lake av.
Cran Robert, foreman Bass F & M Co, h 2022 Calhoun.
Cran Robert J, appr Penn Co, b 2022 Calhoun.
Crance, see also Krantz.
Crance Alice M, b 2204 Thomas.
Crance David F, lab, h over 812 Greeley.
Crance Florence E, b 1330 W Main.
Crance Frank, brakeman, h 1330 W Main.
Crance Frank J, lather, b 2204 Thomas.
Crance Harry, mach Brosius & Brosius, h 824 Greeley.
Crance Joseph F, lab Penn Co, b 2204 Thomas.
Crance Mrs. Mary, b 1330 W Main.
Crance Pritchard, h 2204 Thomas.
Crandal Arthur V, b 529 Holman.
Crandal May, dom, 831 W Wayne.
Crane Daniel trav agt, h 1929 Fairfield av.
Crane Frank, fireman N Y C & St L R R, b 1424 W Main.
Crane Frank, lab h 515 5th.
Crane George D, lawyer 124 E Wayne, h 1203 W Jefferson.
Crane Harvey E, supt of construction Ft W E Wks, h 1203 W Jefferson.

AWNINGS ALL STYLES PRICES REASONABLE
Phenix Screen & Awning Co.
725 CLINTON STREET
PHONE 2259

LUMBER
FORT WAYNE BUILDERS' SUPPLY CO.,
812-822 Hayden Street. Phone 1511

UNDERWOOD VISIBLE TYPEWRITER
Awarded First Grand Prize at World's Fair, St. Louis, 1904.
R. B. GARMIRE, Agent.
Phone 1973. Room 302 Elektron Bldg.

SCHMIDT MY TAILOR.
221 EAST BERRY STREET. 'PHONE 5 0 MAIN.

Crane James E, helper Wabash R R, h 615 Sturgis.
Cranston Alice, (wid John), h 1308 Marion.
Cranston Edward, clk L Haiber, b 1306 Marion.
Cranston Elizabeth, milliner A Mergentheim, b 1308 Marion.
Cranston James J, engr L E & W R R, h 1306 Marion.
Cranston John W, fireman L E & W R R, h 1632 N Harrison.
Cranston Maggie, clk Rurode D G Co, b 1308 Marion.
Crapper Thomas G, painter, h 2115 Maumee av.
Crapper Wm T, painter, b 2115 Maumee av.
Crapser Arthur, engr N Y C & St L R R, h 1330 Boone.
Crary Grant, huckster, h over 1719 Hanna.
CRAW EDWARD L, Ass't Postmaster, b 325 W Wayne.
Craw Sarah B, b 325 W Wayne.
Crawford Albert H, (A H Crawford & Son), h 1011 Broadway.
Crawford Alma, mender W K Mills, b Portage av.
Crawford Mrs Anna, h 1229 Lafayette.
Crawford A H & Son, (Albert H and Roy), wall paper 1009 Broadway.

BUSH PAPER BOX FACTORY
Manufacturers of All Kinds of
Paper Boxes, Sample Cases and Mailing Tubes
223 EAST COLUMBIA ST. Phone 495

Crawford Clarence M, fireman, h 1224 Huron.
Crawford Mrs Dora H, b 1327 Erie.
Crawford Eugene, boiler mkr, b 320 Melita.
Crawford Frank, lab, b 36 Wheeler.
Crawford Frank, plasterer, b 432 Wells.
Crawford Frank C, condr, r 1753 W Main.
Crawford Fred E, engr Penn Co, h 1112 Eliza.
Crawford Harry C, fireman Penn Co, h 1318 Harmer.
Crawford Jacob S, boiler mkr, b 1210 Washington boul E.
Crawford James A, tmstr, h 2802 South Wayne av.
Crawford John, barn man I S for F M Y, b same.
Crawford John F, carp, h Portage av nr Lindenwood cemetery.
Crawford John J, boiler mkr Penn Co, b 320 Melita.
Crawford Joseph, engr, b Commercial House.
Crawford Laura E, b 1229 Lafayette.
Crawford Margaret, packer Natl Bis Co, b 320 Melita.
Crawford Mrs Margaret, mender W K Mills, b 830 St St Marys av.
Crawford Martin N, helper Penn Co, h 320 Melita.
Crawford Mary H, b 320 Melita.

MEALS 15c. at Railroad Restaurant 1510 Calhoun Street
MRS. C. FREDERICK, Proprietor

C. C. Schlatter & Co. MECHANICS' TOOLS, Plate and Ornamental Glass. 202-206 EAST COLUMBIA.

TRADE MARK PATENTED. INVISIBLE DI-FOCALS Handsome, Easy Wearing Glasses Don't make you look Old. Call and see them. 1930 CALHOUN ST. M. B. KNOUSE EXPERT OPTICIAN.

Order Centlivre Brewing Co.'s
SPECIAL LAGER BEER. ——— Home Phone 62

Crawford Maurice, boiler mkr, b 320 Melita.
Crawford Minnie E, clk A H Crawford & Son, b 1011 Broadway.
Crawford Noah H, action mkr Packard Co, h 224 W Leith.
Crawford Roy, (A H Crawford & Son), b 1011 Broadway.
Crawford Samuel M, foreman Ft W Gas Co, h 1129 Elmwood av.
Crawford Thomas, lab, h 407 Bass.
Crawford Wm A, yard foreman Pa[illegible] 7 Poplar.
Crawford Wm J, lab, h 541 Hough.
Crawford Wm S, lab N Y C & St L R R, h 706 Greeley.
Crawley Adelbert, driver Eckart Pkg Co, b 1205 Orchard.
Crawley Louis W, collr, h 1205 Orchard.
Creager Angeline, opr Merit Mfg Co, b 836 Madison.
Creager Grace, b 122 W Creighton av.
Creager Marie, (wid Austin), h 122 W Creighton av.
Creigh, see also Craig.
Creigh Annie, cook G W Harmon, b 1524 Calhoun.
Creigh Harry, asst bkkpr E Martin, b 2108 Force.
Creigh Michael, mach Penn Co, h 2108 Force.
Creigh Stephen, plumber J P Martin & Co, b 2108 Force.

L. O. HULL WALL PAPER
630 CALHOUN STREET.

Creigh Wm, mach Penn Co, b 2108 Force.
Cress, see also Kress.
Cress George M, fireman Penn Co, h 2205 Reed.
Cress Wallace L, switchman Wabash R R, h 118 Murray.
Cressler Alfred D, pres and mngr Kerr-Murray Mfg Co, h 501 W Berry.
Cressler Alfred M, sec and treas Kerr-Murray Mfg Co, b 501 W Berry.
Cressler Anna S, b 308 E Berry.
Cressler C F, brakeman G R & I R R, b Hayes House.
Cressler George H, agt, b 501 W Berry.
Creston Bert, lab Wayne Hotel.
Cretcher Harley G, fireman, h 1202 Breck.
Cretzer Alonzo W, broom mkr, h 1211 W Main.
Crichton Innes, inspr J Kennedy & Co, h 2401 Calhoun.
Crick Fernando H, student, b 611 W DeWald.
Crick Jacob E, inspr Ft W E Wks, b 611 W DeWald.
Crick Reuben W, carp J Klett & Sons, h 611 W DeWald.
Crick Wm T, mach hd, b 611 W DeWald.
Crickmore Elizabeth, b 217 Duck.

PAPER BOXES
THE FORT WAYNE BOX CO., Cor CALHOUN AND SUPERIOR STREETS.
Boxes, mailing tubes, folding cartons, hat boxes, or specialties in the paper box line, CALL UP HOME PHONE 287.

FARMS, SUBURBAN AND CITY PROPERTY FOR SALE OR TRADE.
MORTGAGE LOANS AT LOWEST RATES.
VAL ROCHOLL, 727 COURT STREET. TELEPHONE 49.

Electrical Construction PLANS and ESTIMATES
Supplies of all Kinds.
F. J. ZIMMERLY & CO. Phones 207.

HOME SUPPLY CO. COAL
Hoagland Ave. & Wabash R. R. Phone 6030
All kinds Coal and Coke. Best Quality. Full Weight.

Crighton Francis J, meter mkr Ft E Wks, h 215 Brackenridge.
Crighton Wm, master mech, h 215 Brackenridge.
Crighton Wm H, chief draughtsman Ft W E Wks, h 705 W Berry.
Crill Charles E, boiler mkr Penn Co, h 723 Walnut.
Crimmons Dennis J, engr Penn Co, h 225 E Butler.
Crimmons Mae, clk J W Kidd Co, b 225 E Butler.
Crimmons Maggie, dom Mrs. C Frederick.
Criner Frank P, lab Ft W E Wks, b 126 Murray.
Crist Frances, (wid John), h 313 Grand.
Crist Jennie E, b 2827 Jane.
Crist Mary, (wid Morris H), b 535 Holman.
Crist Miranda, (wid Wm), b 719 Taylor.
Crist Samuel D, engr Penn Co, h 2827 Jane.
Crist Thomas, lab, h 719 Taylor.
Criswell Mary S, dress mkr 30 Pixley-Long bldg, h same.
Criswell Xaxier, student, b over 1006 Broadway.
Crocker Charles, hostler J F Fremion, r 504 Harrison.
Croco Raymond H, fireman, b 1617 Boone.

THE PEOPLE'S STORE
FORT WAYNE'S GREAT POPULAR DRY GOODS AND CLOAK HOUSE
LADIES' SHOES, MILLINERY, CHINA, GLASSWARE, Etc., Etc.
PRICES ALWAYS LOWER THAN ANYWHERE ELSE.

Croft Harry H, engr C H & D R R, h 1912 Webster.
Cromer Albert J, tmstr G H Krudop, h 2202 Maumee.
Cromwell David M, fireman, h 2414 Miner.
Crone A, lab Penn Co, h 2446 Smith.
Croninger Edward A, lab Penn Co, h 906 Hugh.
Croninger Florence, opr Hoosier Mfg o, b 906 Hugh.
Croninger Mabel, opr Hoosier Mfg Co, b 906 Hugh.
Cronkhite Frank, helper Peerless Mfg Co, res Maysville rd.
Crosby Charles N, fireman N Y & St L R R, b 664 3rd.
Crosby Edward C, mach Penn Co, h R R 8.
Crosby Edwin G, mach Wabash R R, h 2318 South Wayne av.
Crosby Elbert W, engr N Y C & St L R R, h 664 3rd.
Crosby George T, mach Wabash R R, h 413 W DeWald.
Crosby Grace E, draughtswoman A Grindle, b 413 W DeWald.
Crosby Josephine B, stenogr E H Coombs Co, b 621 W DeWald.
Crosby Mabel G, teacher Hamilton School, b 413 W DeWald.
Crosby Merritt W, helper, b 621 W DeWald.

M. F. KAAG & SONS SELL ALL KINDS OF Glassware.
105 EAST COLUMBIA.

Red Cedar Shingles AT Diether Lumber Co.'s Yard THE 208-218 E. Superior St., FORT WAYNE, IND.

The Calderwood Lunch Room, One Square South of Depots

The Randall Wheel Co. HEADQUARTERS FOR Automobiles, BICYCLES Sporting Goods
216-218 West Berry Street

Crosby Richard A, printer Ft Wayne News, b 621 W DeWald.
Crosby Royce H, clk R G Dun & Co, b 621 W DeWald.
Crosby Mrs Sarah E, h 621 W DeWald.
Cross Charles E, plumber, b 1415 Cass.
Cross James R, b 1814 Gay.
Crouse Benjamin, helper Becker Paper Co, b 754 W Superior.
Crouse B Frank, trav agt, h 834 Washington boul W.
Crouse Clinton, tmstr Mayflower Mills, h 824 W Superior.
Crouse David, lab h 754 W Superior.
Crouse Frederick, lab Wabash R R, b 313 Grand.
Crouse George H, (Howenstein & Crouse), h 1416 St Marys av.
Crouse Pearl, retoucher A Roggen, b 754 W Superior.
Crow Claude, student, b 1212 Broadway.
Crow James, carp, h 1125 Kinnaird av.
Crow John F, contr, h 631 Runnion av.
Crow Julian J, carp, b 1125 Kinnaird av.
Crowe Charles D, blksmith City Carriage Wks, b 71 Wagner.

Geo. W. McKee
Real Estate, Loans. 131 E. BERRY St. Tel. 639

Crowe James A, stripper C Bayer, b 71 Wagner.
Crowe John C, plasterer, b 71 Wagner.
Crowe Mrs Sophia, h 71 Wagner.
Crowel Henry C, h 1352 Eliza.
Crowel Rolland H, blksmith C J Koenig, h 1914 Force.
Crowell Eliza M, trav agt, h 605 Madison.
Crowl Edward M, trucker L E & W R R, b 2601 Maumee av.
Crowl Emmet M, tmstr G E Bursley & Co, h 2601 Maumee av.
Crowl Louis, lab, b 1319 Barr.
Crowley Claude, lawyer, b 1004 Wilt.
Crowley J Edward, engr Penn Co, r 218 Brackenridge.
Crowley Margaret, (wid Richard), b 404 W Williams.
Croxton Alice, (wid Milton E), h 2416 Euclid.
Croxton Mrs Clara, b 409 Washington boul E.
Croxton Edith, opr Banner Laundering Co, b 2416 Euclid.
Croxton Frank, helper, r 225 Pearl.
Croxton Walter E, mach hd Nat'l Handle Co, b 2416 Euclid.
Croy Albert M, brakeman, h 1424 St Marys av.
Croy John M, asst N W Bloom, h 826 Huffman.

Jackson and Nickle Plate.
Both phones, 594.
Consumers Ice Co.
and COAL

Counters, Shelving, Office and Store Fixtures
MADE ON SHORT NOTICE BY
The Diether Lumber Co.
208-318 EAST SUPERIOR ST.
FORT WAYNE.

L. I. DIEHL
712 BARR
CONTRACTOR and BUILDER
Of Hot Water
and Steam Heating Plants.

S. W. HULL HOUSE & SIGN PAINTING
PAPER HANGING, FRESCOING and WALL TINTING
613 Clinton St. Phones: BELL 250; HOME 250

Crozier Mary J, b 1338 Wabash av.
Crull Rev August, prof Concordia College, h same.
Crull Eric A, phys Majestic Theatre Bldg, h 1514 E Wayne
Crull Rosa, cook P W Owens, b 613 Harrison.
Crum James, driver Brown Tkg Co, h 522 Calhoun.
Crumm Frank, switchman Penn Co, b 2332 Smith.
Crumm Harry, brakeman G R & I R R, b National Hotel.
Crummelvine Adam, farm hd, b s s Miller 5 w Brooklyn av.
Crummitt Joseph H, barber 206 W Superior, h same.
Cruse, see also Crouse, Kraus, Krause and Kruse.
Cruse Demetrius A, tuck pointer, h 324 E Pontiac.
Cruse Edwin D, lab, b 324 E Pontiac.
Cruse Erma, b 324 E Pontiac.
Cruse Harry B, tuck pointer, b 324 E Pontiac.
Cruse Hurley, lab, b 324 E Pontiac.
Cruse Jessie, b 324 E Pontiac.
Cruse Mrs Mary, inspr W K Mills, h 324 E Pontiac.
Cruyer C J, helper Ft Wayne & Wabash Valley Trac Co.
Crystal Harry, inspr, h 1319 Jackson.
Cudahy Packing Co The, L A Rose mngr, wholesale meats, 311 E Columbia.

THE Citizens' Trust Co., Cor. Clinton and Berry Streets
Collects Rents, Acts as Executor, Guardian, Administrator or Assignee, Accepts Deposits and pays interest. Has money to Loan at all times.

CULBERTSON FRANK V, Mngr R G Dun & Co, Mercantile Agency, 35-36 Hamilton National Bank Bldg, h 353 W Woodland av, Tel 6313.
Culbertson Wm T, carp, h 716 Cottage av.
Cull James J, mach Wabash R R, h 721 Taylor.
Cullen Antoinette, milliner, b 322 W Jefferson.
Cullen Bartholomew W, h 433 E Creighton av.
Cullen Bartholomew W, condr Penn Co, h 530 E DeWald.
Cullen Gene H, clk Ft W E Wks, b 433 E Creighton av.
Cullen Margaret, (wid Thomas C), h 2211 Lafayette.
Cullen Partick J, molder Bass F & M Co, h 1215 Hayden.
Culler George W, engr, h 78 Howell.
Cully Maude, b 2404 John.
Culp Len L, phys 2533 Broadway, h same.
Culver Elizabeth D, (wid Henry), h 2723 Hanna.
Culver John M, contr, 1011 Philips, h same.
Culver Merton H, fireman Penn Co, h 1603 Fletcher av.
Cummings Anna, (wid Roderick), h 801 E Jefferson.
Cummings Rex A Manard, h 1512 Wells.

"PATRONIZE" FOR BEST WORK IN THE CITY BANNER LAUNDERING CO. 1317 CALHOUN STREET PHONE 165

Industrial Specialties 10 Arcade TELEPHONE 2328

S S S Scientific Scale Solvent
Ft. Wayne Steam Specialty Co. Sole Manufacturers
Office 236 E. Columbia St. Factory 1318-1322 Erie Phone 1867.
Boiler Compound

Anton Rieg FURNISHES ESTIMATES FOR Sewers, Drains & Sidewalks WRITE HIM 664 PUTNAM ST.

Cummings Charles, painter, b 205 Grand.
Cummings Ellen, dress mkr, b 222 W Lewis.
Cummings Elmer E, foreman, h 1017 Philips.
Cummings Frank E, tel opr, b 801 E Jefferson.
Cummings Frank J, painter, b 205 Grand.
Cummings George W, ship clk Model S B Co, h 635 Montgomery.
Cummings James, lab Model S B Co, b 635 Montgomery.
Cummings Jeremiah, flagman Penn Co, h 341 Baker.
Cummings John, condr Penn Co, b 341 Baker.
Cummings Josephine, forewoman Par Mfg Co, b 222 W Lewis.
Cummings Lula M, b 205 Grand.
Cummings Mary, (wid Michael), h 222 W Lewis.
Cummings Maud M, b 335 Montgomery.
Cummings Mollie C, tailoress, b 801 E Jefferson.
Cummings Myrtle, clk Ind Furn Co, b 205 Grand.
Cummings Nellie I, opr Merit Mfg Co, b 222 W Lewis.
Cummings Thomas J T, clk Ind Furn Co, h 205 Grand.
Cunion George, clk I Miller, b 533 Purnam.

THE VERY LATEST DESIGNS IN BUILDERS' HARDWARE AND ART GLASS AT SEAVEY'S UP-TO-DATE HARDWARE STORE. 119 and 121 West Main St. Both Phones 149.

Cunion John S, painter Olds W Wks, b 533 Purman.
Cunion Nicholas, lab Ft W I & S Co, h 533 Purman.
Cunningham Agnes J, b 118 Masterson av.
Cunningham Alta, stenogr S F Bowser & Co, b 1933 Oliver.
Cunningham Edward F, ship clk C C Schlatter & Co, b 245 Spy Run av.
Cunningham Elizabeth, b 118 Masterson av.
Cunningham Gertrude M, stenogr F P Wilt Co, b 118 Masterson av.
Cunningham James, h 118 Masterson av.
Cunningham Josephine, b 216 2nd.
Cunningham J D, gen agt Provident Savings Life & Assurance Co of New York, h 914 W Wayne.
Cunningham Katheryne C, bkkpr C T Pidgeon Millinery Co, b 118 Masterson av.
Cunningham Mamie C, clk C J Michel, b 721 3rd.
Cunningham Margaret M, teacher Hamilton School, b 118 Masterson av.
Cunningham Mary T, bkkpr Shields Clothing Co, b 118 Masterson av.
Cunningham Michael, watchman, h 721 3rd.

LADIES' OUTER GARMENT STORE
EXCLUSIVE NOVELTIES, SUITS, COATS, SKIRTS, WAISTS, FURS, PETTICOATS.
BEN SCHLESINGER, 812 Calhoun St.

DR. RUSH The Registered Osteopath
Diseases treated successfully without medicine or knife.
TELEPHONE 589. Suite 49-50-51 Pixley-Long Building Residence 610 West Wayne St.
EXAMINATION FREE
MONDAY-WEDNESDAY-THURSDAY-SATURDAY

Henry F. Franke, Plumber, Steam and Gas Fitter.
730 BARR STREET. Res. Phone 1547. Telephone 672.

Telegraphy The Fort Wayne School of Telegraphy, 3d Floor, Tri-State Bldg., Above Western Union Telegraph Office.
POSITIONS GUARANTEED. LE ROY HARTZLER, President.

Cunningham Patrick, boiler mkr Wabash R R, h 1202 Webster.
Cunningham Sarah, b 1316 Wells.
Cunningham Wm J, engr Penn Co, b 118 Masterson av.
Cupp, see also Cope and Koop.
Cupp Edward, lab, r 342 Baker.
Cupp John, teamster, h 349 Baker.
Curdes Arnold W, student, b 227 W Creighton av.
CURDES LOUIS F, Real Estate, Loans and Fire Insurance 3-4 Pixley-Long Bldg, Tel 622, h 227 W Creighton av, Tel 6325.
Currall John, foreman Penn Co, h 112 Mechanic.
Curran Bridget, (wid Michael), h 1025 Lafayette.
Curran John F, condr Penn Co, h 2543 Holton av.
Curran Michael E, painter, b 1025 Lafayette.
Curran Thomas, brakeman G R & I Ry, b Hayes House.
Curran Wm, tailor Econ Clothes and Hat Renovating Co, b 1025 Lafayette.
Current Alice, mender W K Mills, b 2122 Nelson.
Current David D, grocer 234 E Columbia, b 714 Columbia av.

Fort Wayne Outfitters Co. You Furnish the Girl. We Furnish the House. 129 EAST BERRY. 726 CLINTON. TELEPHONE 1641.

Current Elsie I, b 1636 Franklin av.
Current Frank O, stockkpr Charles Falk & Co, h 1023 Rivermet av.
Current Harry S, car inspr Penn Co, b 24 Pioneer av.
Current Ida, clk S H Knox & Co, b 714 Columbia av.
Current Joseph L, clk Wolff Bros, b 714 Columbia av.
Current Sylvanus S, cab bldr Penn Co, h 24 Pioneer av.
Current Wm A, condr Penn Co, h 2111 Oliver.
Current Wm H, painter B H Baker, h 1636 Franklin av.
Currie Charles W, helper Mayflower Mills, h Emily.
*Curry Charles, bartndr M M Curry, b 213 E Jefferson.
*Curry Manuel M, saloon 1314 Lafayette, h 213 E Jefferson.
Curry Minnie, h 628 Lafayette.
* Curry Veda M, hair dresser 1110 Calhoun, h 213 E Jefferson.
Curryer Louis H, real est, r over Majestic Theatre.
Curtis Charles, b 611 Walnut.
Curtin Patrick, lab Bass F & M Co, b 1231 Barr.
Curtis Charles L, trav agt Craig Bis Co, h 2615 Webster.

H. PFEIFFER & SON, RUBBER, LEATHER BELTING, MILL SUPPLIES, PACKINGS OF ALL KINDS. 109 E. COLUMBIA STREET

134 EAST BERRY STREET. OFFICE . . H. 2058 RESIDENCE . . B. 717

IF YOU WANT TO BUY Building Material CALL AT KRUSE & BUSCHING'S 321-323 E. SUPERIOR ST. TEL. 241

Sol. Mier Company Dealers in Farm Lands 127 EAST BERRY ST.
Phones--Home 1985, Bell 318. Write for Descriptive Booklet Call on us if you wish to buy or sell

Curtis Charles W, carp Penn Co, h n e cor Agnes and Virginia avs.
Curtis Erastus R, h 1325 Boone.
Curtis Herbert M, caller, h 1617 Boone.
Curtis James S, electr, b 611 Walnut.
Curtis John W, baggageman Penn Co, h 232 W Williams.
Curtis Lawrence, caller, h 1222 Huron.
Curtis Owen, wd carver Packard Co, h 812 Huestis av.
Curtis R L, helper, b 405 W Jefferson.
Curtis Samuel H, trucker, h 611 Walnut.
Curtiss Alice H, teacher High School, b 1125 W Wayne.
Curtiss Mary L, (wid Wm H), b 1125 W Wayne.
Cushing Mary, b 439 E DeWald.
Cushing Timothy J, engr Penn Co, h 439 E DeWald.
Cussen Thomas, baker Model S B Co, h 1115 Wells.
Cutshall Elizabeth, (wid Joseph H), b 2425 Fairfield av.
Cutshall Mrs Frances, h 513 Lasselle.
Cutshall Frank H, clk Ft Wayne Gas Co, b 1939 Calhoun.
Cutshall Harry, driver Brown Tkg Co, b 908 Barr.
Cutshall Louis J, car bldr Penn Co, h 1412 Francis.

Siemon & Brother, 714 (50) CALHOUN ST.
OPPOSITE COURT HOUSE. STATIONERY AND OFFICE SUPPLIES.

Cutshall Samuel W, fireman, b 1833 High.
Cutshall Theodore M, condr Ft Wayne & Wabash Valley Trac Co, h 418 Lasselle.
Cutshall Wm H, carp, h 1803 Monroe.
Cutshall Wm S, clk Penn Co, h 204 E Williams.
Cutshall Willis, lab, h 1204 Cass.
Cutter Milo O, clk White Fruit House, h 517 High.

D

Daahoot Joseph, h 607 Lafayette.
Daas Abdulla S, (A S Daas & Co), res New York City.
Daas A S & Co, (A S Dass, Kaleel Teen), dry goods 304 E Columbia.
Daenell Richard, foreman Freie Presse, h 2212 John.
Dahlkamp John M, (South Side Grocery Co), b 1001 Wilt.
Dahlkamp Louis, lab Ft W I & S Co, h 1011 Home av.
Dahman John W, molder Bass F & M Co, h 2135 John.
Dahman Wm, helper W Gas Con Co, b 2135 John.
Dahms Edward, molder W Gas Con Co, b 2343 Lillie.
Dahms Elizabeth, b 2343 Lillie.
Dahms Frank J, molder W Gas Con Co, h 2318 Walton av.

HOT HAUSS
ENGINEER and CONTRACTOR
No. 6 ARCADE
DANIEL F.
PHONE 1932

CHICAGO RUG COMPANY. RUGS.
RUGS FROM OLD AND NEW CARPETS MADE TO ORDER.
H. C. SPRINGER,
Cor. Wells and Superior Sts
TELEPHONE 282.

WELLS W. M. —DEALER IN— COAL AND WOOD.
COR. CLAY AND OLD FORT PLACE. Telephone 1504.

FOR FINE TAILORING SEE **Frankel,** 133 W. Berry St. PHONE 1170 Whatever is New in Material or Cut or Style WE HAVE IT

Dahms John, lab, h 2343 Lillie.
Dailey, see also Daley and Daly.
Dailey Amanda, (wid Thomas), h 439 Bass.
Dailey Ephraim P, supt Par Mfg Co, h 1228 W Wayne.
Dailey George M, lineman Penn Co, h 2338 Smith.
Dailey John H, mach, h 720 W DeWald.
Dailey Thomas, lab, h 817 1-2 Erie.
Daily C M, lineman Penn Co, h 2338 Smith.
Dailey James W, janitor Arcade bldg, r 12 Arcade.
Daisy Flora, b 2425 Fairfield av.
Dalby Grant, tmstr Smith & Randall, b 1307 Zollars av.
Dale Frank M, mach hd Ft W E Wks, b 532 Huffman.
Dale James B, b 532 Huffman.
Dale James M, tel opr, h 532 Huffman.
Dale Lillian M, opr Princesse Mfg Co, b 532 Huffman.
Daley John J, asst engr Allen Co Power Plant, h 1901 Lafayette.
Daley Michael, condr Penn Co, h 1831 Webster.
Dalik Catherine, b 434 E Creighton av.
Dallksza Bolistane, lab Bass F & M Co, h 532 Hough.

FORT WAYNE PAPER & BLANK BOOK CO. 214-216 East Main Street. Phone 940
Wholesale Paper and Stationery

Dalman Charles, b 2019 Fairfield av.
Dalman Charles, mach Penn Co, b 437 W Butler.
Dalman David, h 17 Prospect av.
Dalman Edward J, jointer Ft W Cooperage Co, h 1217 E Wayne.
Dalman Edwin F, acct Ft W E Wks, h 438 W Creighton av.
Dalman Jesse, h 730 W Creighton av.
Dalman John W, h 2732 Fairfield av.
Dalman Marshall, lab, b 2112 Nelson.
Dalman Murray A, b 730 W Creighton av.
Dalman Naomi, b 437 W Butler.
Dalman Robert, lab Buck & Son, h 2112 Nelson.
Dalman Wm, h 437 W Butler.
Dalman Wm E, condr Ft Wayne Valley Trac Co, h 465 W Williams.
Dalton Bridget, (wid Edmund), h 824 Wilt.
Dalton Frances, seamstress, b 419 Dawson.
Dalton Gertrude, seamstress, b 419 Dawson.
Dalton Grace M, stenogr, b 824 Wilt.
Dalton James, b 419 Dawson.
Dalton James, lab Ft W E Wks, h 312 Williams.

C. C. Schlatter & Co. STANDARD SEWING MACHINES SHEARS AND POCKET KNIVES. 202-206 EAST COLUMBIA.

MICKS & MILLER, PLUMBERS. City. Moderate Charges. 506 HOLMAN. Phones: Bell 753; Home 1573.

National Mill Supply Co. All Mill and Factory Supplies . . . PHONE 2332. 233 EAST COLUMBIA ST.

Order Centlivre Brewing Co.'s
SPECIAL LAGER BEER Home Phone 62

Dalton James, watchman N Y C & St L R R, h 1737 High.
Dalton James jr, painter, b 1737 High.
Dalton Lillian M, bkkpr G Haller, b 312 W Williams.
Dalton Lizzie, helper W K Mills, b 1737 High.
Dalton May, dress mkr, b 312 W Williams.
Dalton Mary C, clk C L Kohne, b 824 Wilt.
Dalton Nellie, dress mkr, b 312 W Williams.
Dalton Nona, clk Zoeller & Merz, b 312 W Williams.
Dalton Timothy, sexton, h 419 Dawson.
Dalton Wm, turner Packard Co, h 306 W Williams.
Dalton Wm E, cigar mkr A C Baker, b 1736 High.
Daly, see also Dailey and Daley.
Daly Dennis F, flagman G R & I Ry, b 214 E DeWald.
Daly Maggie, dom, h 211 Melita.
Daly Patrick J, clk Wabash R R, b 1915 Lafayette.
Dammeyer Anna, opr, b 847 Hugh.
Dammeyer August, painter B H Baker, b 847 Hugh.
Dammeyer Catherine, (wid August), h 847 Hugh.
Dammeyer Fred, mach hd L Rastetter & Son, b 847 Hugh.
Dammeyer Henry, blksmith, b 1313 Ewing.

FIRST NATIONAL BANK
STANDS FOR THESE THINGS:
1. UNQUESTIONED RELIABILITY.
2. CONSERVATISM IN MANAGEMENT.
3. LIBERALITY IN TREATMENT.
WE INVITE YOU TO CALL.

Dammeyer O, fireman Penn Co, b 122 Baker.
Dammeyer Wm, h 247 Douglas av.
Dammeyer Wm E, fireman Penn Co, b 247 Douglas av.
Damon Charles D, lab Perrine Armstrong Co, b 1336 Buchanan.
Damon Charles E, lab Perrine Armstrong Co, h 1336 Buchanan.
Damon John A, helper W Gas Con Co, b 2135 John.
Damon Mrs Rosa M, b 1336 Buchanan.
Damon Vernon O, fireman Penn Co, b 1336 Buchanan.
Damon Wm H, helper K M Mfg Co, b 2135 John.
Damon Wm J, molder Bass F & M Co, h 2135 John.
Damulary George, candy mkr Columbia Candy Kitchen, h 916 Barr.
Damus Shibli N, rug merchant, h 1510 Clinton.
Dancer Charles R, phys I S for F M Y, b same.
Danchez Anna M, h 1806 John.
Danehy Anna M, clk Wolf & Dessauer, b 118 E Suttenfield.
Danehy Bessie, opr Home Tel Co, b 118 E Suttenfield.
Danehy Cornelius, lab Penn Co, h 1930 Force.
Danehy Dora, toll opr C U Tel Co, b 118 E Suttenfield.

Mrs. F. C. Spiegel, CORRECT Styles in MILLINERY
No. 1006 BROADWAY

10 Cent Cigar for 5 Cents
THE "GOLD SEAL."

Buy and Sell Your Real Estate Through the Agency of - - -
W. E. DOUD
Over OLD NATIONAL BANK

KRUDOP, COAL AND WOOD
Cor. Francis and Hayden Sts.
—BOTH PHONES 135—

Danehy Ellen, (wid Michael), h 118 E Suttenfield.
Danehy James, mach, h 404 Bass.
Danehy James jr, clk Fisher Bros, b 404 Bass.
Danehy Mary, dom 209 W Creighton av.
Danehy Mary A, stenogr S Freiburger & Bro, b 404 Bass.
Danehy Nellie, waitress Penn Eating House, b 118 E Suttenfield.
Danehy P, boiler mkr Penn Co, b 1930 Force.
Danehy Philip, mngr Becker Paper Co, b 404 Bass.
Danehy Rose, b 1930 Force.
Danehy Thomas, boiler mkr, b 404 Bass.
Daniels Lewis L, asst supt Met Life Ins Co, h 122 Baker.
Dannecker Rev Henry P, pastor St John's Evan Lutheran Church, h 734 Washington boul E.
Dannenfelser George J, trav agt Moellering Bros & Millard, h 1020 Clinton.
Danner Elsie, opr Boss Mfg Co, b 207 E Butler.
Danner George W, boiler mkr W Gas Con Co, h 1326 Fisher.
Danner Hiram, dairyman, h 76 Home.
Danner Lizzie J, b 1326 Fisher.

Fort Wayne Infirmary of OSTEOPATHY
Diseases Cured. Dr. W. H. Johnston, Osteopathic Physician.
Over First National Bank.
Res. Home Phone 6534; Office Phone 1529. (LICENSED.)

Danner Rose E, b 1213 Barr.
Danser James D, plasterer, b 1002 Cass.
Darby Thomas C, b 208 2nd.
Darmody Harry O, fireman Penn Co, b over 1302 Calhoun.
Darmond Julius, lab Penn Co, h Coombs av.
Darst Emma, (wid George W), b 818 W DeWald.
Dart Harry C, reptr Fort Wayne Sentinel, b 1220 Washington boul E.
Dartnell Wm E, clk Penn Co, h 2817 Jane.
Darwin Belle, (wid David), boarding house, 317 Baker.
Dascomb Thomac H, bkkpr Chicago Newspaper Union, h 916 Jackson.
Daseler Charles C, bottler Berghoff Brew Co, b 1447 Summit.
Daseler Charles H, foreman Penn Co, h 317 E DeWald.
Daseler Christian L, clk Penn Co, h 1007 Wall.
Daseler Dora S, b 535 E Jefferson.
Daseler Frederick C, weaver W P C C Co, h 831 Madison.
Daseler Frederick G, helper Hanna Brackenridge Co, h 1123 Lake av.
Daseler George H, lab Penn Co, b 2529 Wiinter.

L. A. MOSS & CO., Builders' Hardware, Doors and Sashes, Phone 314. 131 E. Columbia St.
Cornelius Brunner 436 W. MAIN. TEL. 1957
Fred Weibel, Wood & Steel Wind Mills
133 West Main Street -:- WELL DRILLER

Straus Bros. & Co. Farm Merchants
No. 805 Calhoun St. New Aveline Block
Phones: HOME 1838 BELL - 346 Farms of All Descriptions Bought and Sold

RED LINE MESSENGER SERVICE, papers, theatre tickets, and any other article, pay for same and collect when delivered.
Office, Room 7 Arcade. Home Phone 864

Daseler Henry C, electr Penn Co, h 520 Jackson.
Daseler Henry J, boiler mkr Penn Co, h 2421 John.
Daseler Minnie S, (wid Conrad C), b 831 Madison.
Daseler Wm C, b 2421 John.
Dau Anna, (wid Frederick), h 13 Charlotte av.
Dauer Henry F, mach Arbuckle Ryan Co, h 324 Brandriff.
Dauer Mary, clk S H Knox & Co, b 324 Brandriff.
Daugherty, see also Dougherty and Doughty.
Daugherty Alfred, h 1821 Wells.
Daugherty Carl C, hostler Penn Co, h 2201 Holton av.
Daugherty Catherine, (wid Christopher), b 1730 Lafayette.
Daugherty Goldie, box mkr Ft W Box Co, b 51 Euclid.
Daugherty Hazel, stenogr E H Coombs Co, b 618 3rd.
Daugherty James, shoemkr, b 2034 Force.
Daugherty John, lab Barnett & Sons, b 120 W Superior.
Daugherty Mary E, (wid George), h 618 3rd.
Daugherty Mary W, teacher Bloomingdale School, b 416 3rd.
Daugherty Patrick H, finisher Packard Co, h 2805 Fox av.
Daugherty Rachael C, (wid Andrew), h 1807 Monroe.
Daugherty Sophia, (wid Samuel W), h 51 Euclid.

Packard PIANOS IN ALL THE LATE STYLES ON EXHIBITION AT OUR RETAIL WARE ROOMS,
930 CALHOUN STREET

Daugherty Walter, plasterer, h 432 Archer av.
Davenport Don F, foreman Knott-Van Arnam Mfg Co, h 806 Walnut.
David Rosa, opr Boss Mfg Co, b 304 E Columbia.
Davidson Andrew S, butcher John Suelzer, h 2520 Smith.
Davidson Clifford C, clk F Eckart Pkg Co, h 1306 Eliza.
Davidson George, foreman W K Mills, h 706 Davis.
Davidson Ralph, electr, b 1004 Wilt.
* Davidson Wm T, porter, b 618 Lafayette.
Davies Andrew, lab C H & D R R, b Nat'l Hotel.
Davies Anna G, box mkr, Emp Box Fac, b 1607 Wells.
Davies Charles I, timekeeper Ft W I & S Co, h 242 E Pontiac.
Davies Claude H, bkkpr F Eckart Pkg Co, b 1607 Wells.
Davies Jonathan, clk, h 1607 Wells.
Davies Mabel C, opr W K Mills, b 1607 Wells.
Davies Thomas R, fireman, r 339 Brackenridge.
Davies Villier W, clk, h 1607 Wells.
Davis Abigail, (wid Alfred), b 1103 Barr.
* Davis Agnes, dom 124 Brooklyn av.

KOCH CONSTRUCTION COMPANY INSTALL STEAM and HOT WATER HEATING SYSTEMS 110-112 WEST JEFFERSON ST.

The Best is the Cheapest
The Daily News Costs but One Cent

JACOBS SOLE AGENT FOR REGINA MUSIC BOX 929 CALHOUN STREET

Davis Alfred C, electr engr Penn Co, h 421 E Berry.
Davis Charles A, electr, h 920 Washington boul W.
Davis Daisy D, bkkpr Empire Box Fac, b 835 W Creighton av.
Davis Daniel, cigar mkr C Bayer, b 221 E Wayne.
Davis David, iron wkr, b 620 Davis.
Davis Delbert C, asst treas Ft W E Wks, h 1015 Garden.
Davis Edwin G, carp S F Bowser & Co, h 923 Liberty.
Davis Elizabeth, (wid Joseph B), h 337 Washington boul E.
Davis Ella C, nurse, 916 Washington boul W.
Davis Emma, clk Ft W P & B B Co, b 2145 Oakley.
Davis Eula B, stenogr Ft W E Wks, b 1333 Washington boul W.

DAVIS E GREGG, General Agent of East Chicago Land Co.'s. Real Estate, Insurance and Loans, Special Agent for the State of Indiana for the New England Mutual Life Insurance Co of Boston, Mass, General Agent Indianapolis Fire Insurance Co and United States Fidelity and Guaranty Co, 15, 16 and 17 Pixley-Long Bldg, Tel 1625, r over Majestic Theater (See Page 80).

Davis Florence, b 337 Washington boul E.

WAYNE DRY GOODS CO.
IF YOU WISH SPECIALTIES IN THE MOST STYLISH READY-MADE GARMENTS IN THE MARKET VISIT OUR
LADIES' SUIT AND CLOAK ROOM, SECOND FLOOR.

Davis Frank G, cabt mkr Packard Co, b 2602 South Wayne av.
Davis Frank J, lab, h 610 Lafayette.
Davis Frank M, coachman, h 1111 Fairfield av.
Davis Frank R, porter Adams Ex Co, h 344 Melita.
Davis Fred R, adv mngr Ft W E Wks, h 854 W DeWald.
Davis George P, switchman, r 30 Schmitz blk.
Davis Georgia L, teacher Harmer School, b 923 Liberty.
Davis Mrs Gertrude W, opr, b 823 Erie.
Davis Grace E, h 835 W Creighton av.
Davis Harriet A, h 406 Brooklyn av.
Davis Hazel, opr Bush Box Fac, b 610 Lafayette.
Davis Jane, (wid Wesley), b 917 Lake av.
Davis Jesse D, roller, h 1209 Washington boul W.
Davis Jessie K, b 835 W Creighton av.
Davis John J, brakeman, b 1333 Washington boul W.
Davis John W, barber E B Robinson, b 1312 N Harrison.
Davis Joseph B, b 337 Washington boul E.
Davis Joseph H, brakeman, h 835 Eliza.
Davis J J, car bldr Penn Co, h R F D 13.

Fort Wayne Electro-Plating Co. 1160 HANNA ST. PHONE 1572 All Kinds of Oxidizing and Brass Finishing

E. M. BALLOU & CO. 308 Harrison Tel. 90. Cement, Lath, Plaster, Hair.

Fort Wayne Wind Mill Company 616-65) High St. This is the Mill for the farmer to buy and save expense of repairs and have power when most needed.

BELTING THE FORT WAYNE OIL AND SUPPLY CO.
108 WEST COLUMBIA STREET.

Davis Louis M, lab, h 52 Orchard av.
Davis Minnie, mender W K Mills, h 812 Barr.
Davis Mrs Minnie M, h 440 Madison.
Davis Nellie, clk, b over 225 E DeWald.
Davis Orville W, lab W Gas Con Co, b 1336 Buchanan.
Davis Quait, clk W Gas Con Co, b 835 W Creighton av.
Davis Robert B, trav agt, h 337 Washington boul E.
Davis Sarah E, music teacher, b 337 Washington boul E.
Davis Thomas A, letter carrier P O, h 917 Lake av.
Davis Thomas J, teacher, b 337 Washington boul E.
Davis Thomas R, fireman Penn Co, b 339 Brackenridge.
Davis Vill Roy, h 1333 Washington boul W.
Davis Virginia, b 337 Washinton boul E.
Davis Wilbur E, asst trainmaster Penn Co, h 216 Douglas av.
* Davis Wm, porter, h 618 Lafayette.
Dawkins Wm H, foreman Penn Co, h 1150 Harmer.
Dawson Amanda M, (wid John W), h 436 E Berry.
Dawson Andrew J, condr Penn Co, b 1317 Monroe.
* Dawson Baltzell, lab E H Coombs Co, b cor Pearl and Maiden Lane.

THE OLD NATIONAL BANK of FORT WAYNE, Cor. Calhoun and Berry Sts.
LIST OF DIRECTORS:
Clement P. App, Wm. E. Noble, A. Ely Hoffman, Frank H. Cutshall
Wm. A. Bohn, John C. Peters, Wm. E. Mossman, Chas. G. Guild
John W. Eggemann, John H. Bass, Henry C. Paul, G. Max Hofmann
Willis Hattersley, Stephen B. Bond, Geo. W. Pixley, John M. Landenberger
Gaylord M. Leslie, B. Fitzpatrick, Aug. E. C. Becker, Henry F. Moellering
Edward M. Wilson

Dawson Elizabeth J, (wid Charles M), h 1115 W Wayne.
Dawson Emma, opr W K Mills, b 1201 Boone.
Dawson G Wallace, music teacher 1129 Fulton, h same.
Dawson Hadjie, student, b 1115 W Wayne.
Dawson Harry, helper Wabash R R, h 907 Barr.
Dawson Mrs Maggie, b 515 Hendricks.
Dawson Ronald, prosecuting attorney, (Dawson & Underwood), b 1115 W Wayne.
Dawson Vincent W, stenogr Penn Co, b 1129 Fulton.
Dawson & Underwood, (Ronald Dawson, Homer C Underwood), lawyers, 111 W Main.
Day Amelia S, b 607 W Superior.
Day Catherine, (wid Christian), h 323 Washington boul E.
Day Charles A, sec and treas Peerless Mfg Co, h 117 E DeWald.
Day Christian J, painter, b 324 Washington boul E.
Day Edward F, supt, h 1118 Columbia av.
Day Mrs George F, b 512 5th.
Day Henry D, h 607 W Superior.
Day John L, helper, b 1323 Calhoun.

LADIES OUTER GARMENT STORE
BEN SCHLESINGER, 812 Calhoun St.
EXCLUSIVE NOVELTIES, SUITS, COATS, SKIRTS, WAISTS, FURS, PETTICOATS.

Romarys, Goeglein & Co. Hardware, Mill Supplies
Tel. 749. 125 EAST COLUMBIA ST.

HOFFMAN BROS CO. 800 W. MAIN ST.
HARDWOOD LUMBER VENEERS

WHITE NATIONAL BANK Interest Paid on Time Deposits
Safe Deposit Boxes Rented at $5 per annum.

Dazey Aaron G, h 315 E Woodland av.
Deagan Christina, milliner A Mergentheim, b 213 E Leith.
Deagan Edward, policeman Wabash R R, h 213 E Leith.
Deagan Edward J, clk H Wiegmann, b 213 E Leith.
Deahl, see also Deihl and Diehl.
Deahl Anna, b 1428 Wabash av.
Deahl Edward, lab Smith & Randall, b 1231 Barthold.
Deahl Edward H, carp, h 1231 Barthold.
Deahl Fred T, yardmaster, h 1331 Elm.
Deahl Gregory, b 1231 Barthold.
Deahl Samuel S, condr, h 1115 St Marys av.
Deahl Sarah, b 1231 Barthold.
Dealy Edith, opr Boss Mfg Co, b 343 W Leith.
Deam Harriet M, bkkpr M L Jones, b 209 1st.
Dean Charles C, boiler mkr Wabash R R, b 421 Baker.
Dean Daisy A, teacher High School, b 218 Washington boul W.
Dean Edward, lab, b 5 Leesburg rd, R F D No 5.
Dean George, yard man Pioneer Coal Co, h 3228 Lafayette.
Dean Robert N, driver Eng Co No 8, h 444 W Creighton av.

KODAK M. L. JONES, 112 WEST WAYNE ST., DEVELOPING and FINISHING, CAMERAS AND SUPPLIES.

Deardorff Mrs Bert, waitress I S for F M Y, b same.
Deardorff Charles A, driver Mon Dairy Co, h 1221 Lillie.
DeArmitt Carrie B, b 1408 Clinton.
DeArmitt Frank W, real estate, h 1408 Clinton.
DeArmitt Jennie, dress mkr 1408 Clinton, b same.
Deaton Charles G, fireman N Y C & St L R R, h 84 Richardson.
Deatrick Maurice F, condr, N Y C & St L R R, h 518 Greeley.
Deaven Wm, brakeman, r 418 Mechanic.
Debow Gertrude, waitress Ross Hotel.
DeBurn Dayton M, engr Wabash R R, h 917 Taylor.
DeBurn Edwin C, helper Wabash R R, b 917 Taylor.
DeCamp Amanda E, (wid Joseph W), b 1318 Greene.
DeCamp Wm H, barber, h 925 Lafayette.
Deck Bernard, driver, b 1211 Lafayette.
Deck David, mach hd Ft W E Wks, h 421 Buchanan.
Deck Frances, opr Econ Glove Factory, b 421 Buchanan.
Deck Frank, h 2435 Lafayette.
Deck Joseph, finisher Packard Co, b 219 E Leith.

H. Pfeiffer & Son LOWE BROS'. PAINT. Builders' Hardware. 109 EAST COLUMBIA ST.
M. J. BLITZ, SMOKER'S SUPPLIES 022 Cathoun St. TELEPHONE 479
Barr Street Foundry, Manufacturers of Building Columns, Iron and Brass Castings. General Job Work a specialty. N.W. Cor. Barr & Duck Sts. WM. E. HARDEN, Propr.,

Albert Tompkinson, 1213 Calhoun Street
Phones { Store 205 / Residence 251
Dealer in PLUMBERS' STEAM and GAS FITTERS' SUPPLIES

Deck Louis, inspr Penn Co, h 1304 Maud.
Deck Mary, (wid John), h 219 E Leith.
Deck Theresa, opr W K Mills, b 421 Buchanan.
Decker Cornelius B, helper Ft Wayne & Wabash Valley Trac Co, h 1217 Thayer.
Decker Frederick, b 1217 Thayer.
Decker George A, car bldr Penn Co, h 1218 Ohio.
Decker John C, h 1012 High.
Decker Oliver, lab, b 616 Organ av.
Decker Oliver, shoe mkr 712 Harrison, h 1012 High.
Decker Walter, helper, h 324 Murray.
Decker W, helper, h 1217 Thayer.
Deckerhoof W H, helper Wabash R R, b 122 Wallace.
Dedolph Fred, lab Hoffman Bros Co, b 1012 Putnam.
Dedolph Eliza, (wid Wm), h 1012 Putnam.
Dedolph Wm T, b 1012 Putnam.
Deering John H, salesman, b 329 E Jefferson.
Deeter Walter W, fireman, b 845 Hugh.
Deffenbaugh Edward, lab Ft W I & S Co, h 1525 Wall.
DeFries Harry, lab, b 1161 W Main.

WOLF & DESSAUER
NORTHERN INDIANA'S GREATEST DEPARTMENT STORE
Nos. 119-121-123-125-127 WEST BERRY ST.

Degelman Anna, stenogr, b cor Clay and Madison.
Degitz Mrs Barbara, b 1614 Webster.
Degitz Charles, driver C L Centlivre Brew Co, h 663 Huffman.
Degitz Charles, lab Bass F & M Co, h 548 Buchanan.
Degitz Charles A, foreman Bass F & M Co, h 2544 Force.
Degitz Frank, blksmith Bass F & M Co, h 2114 John.
Degitz John, lab Bass F & M Co, b 458 Buchanan.
Degitz Joseph, molder Bass F & M Co, h 2425 John.
Degitz Maggie, r 924 Eliza.
Degitz Wm, lab Bass F & M Co, b 458 Buchanan.
Degrattery Agnes M, opr, b 1015 Hayden.
Degrattery Edward, clk Berry Cafe, b same.
Degrattery Elizabeth, (wid James), h 1015 Hayden.
Degrattery James A, clk E H Coombs Co, b 1015 Halden.
Degrattery Jeannette, dom J B Rockhill, b same.
Degrattery Melinda, housekeeper, J B Rockhill, b same.
DeHaven Harrison D, janitor City Hall, h 1407 Hanna.
DeHaven John C, fireman Penn Co, h 1314 Buchanan.
DeHaven Lew L, engr I S for F M Y, h 1824 Hillside av.
DeHaven Louis C, fireman Penn Co, h 1314 Buchanan.

BUILDING MATERIAL
FORT WAYNE BUILDERS' SUPPLY CO.
812-822 HAYDEN ST.
PHONE 1511

POPULAR PARTICULAR
PRACTICAL PEOPLE
DESIGNS & PRICES
OFFICE AND SALESROOM
725 CLINTON ST. Phone 2259

R. B. GARMIRE. Room 302 Elektron Building Phone 1973
REPRESENTING
Underwood Visible Typewriter -- Standard Adding Machine
FULL LINE OF TYPEWRITING SUPPLIES.

SCHMIDT MY TAILOR.
221 EAST BERRY STREET. 'PHONE 510 MAIN.

DeHaven Perry N, tailor John Rabus, h 19 Prospect av.
DeHaven Sarah, (wid Abraham), b 1126 W Jefferson.
DeHaven Thomas C, janitor, b 1407 Hanna.
DEHM GEORGE A, Retailer and Jobber in Millinery, 1118 Calhoun, Tel 186, h 349 W Jefferson, Tel 1220. (See adv in classified Millinery.)
Dehne Ernest, pattern mkr Penn Co, h 532 E Lewis.
Dehne Theodore, clk, b 532 E Lewis.
Deibel Maggie M, b 824 Madison.
Deickman Mary, (wid August), b 34 Chestnut av.
Deidrich, see Didrick, Diedrich and Dietrick,
Deihl, see also Deahl and Diehl.
Deihl Mrs Alice M, b 901 E Wayne.
Deihl Fred G, clk A H Perfect & Co, b 901 E Wayne.
Deihl Hugh H, air brake instr Penn Co, h 901 E Wayne.
Deininger Albert, bkkpr, b 511 Madison.
Deininger Edward, helper M J Lordier, b 511 Madison.
Deininger George M, clk M App, b 511 Madison.
Deininger Joseph E, shoemkr H J App, h 1925 Force.
Deininger Julia, (wid Joseph), h 511 Madison.

BUSH PAPER BOX FACTORY
Manufacturers of All Kinds of
Paper Boxes, Sample Cases and Mailing Tubes
223 EAST COLUMBIA ST. Phone 495

Deister Deidrick A, porter G E Bursley & Co, h 2621 Walton av.
Deister Emil, mach, h 1415 Webster.
Deister Sophia, opr W K Mills, b 1016 Pape av.
Deister Wm D, shoemkr 1223 Wells, h 1016 Pape av.
Deister Wm F, mach, h 1331 Summit.
Deitschel Andrew, grocer 1027 3rd, h 1023 same.
Deitschel Henry, helper W K Mills, h 1023 3rd.
Deitschel Louis M, helper, b 1023 3rd.
Deitschel Peter A, clk A Deitschel, b 1023 3rd.
De La Grange Cora F, opr Merit Mfg Co, b 1605 E Creighton av.
De La Grange Edward V, clk C Frederick, b 516 Lasselle.
De La Grange Eugene F, carp, b 1605 E Creighton av.
De La Grange Florence, dom Lake Shore Hotel 1002 Cass.
De La Grange Frank J, watchman Rhinesmith & Simonson, h 516 Lasselle.
De La Grange Julian, helper, h 714 Walnut.
De La Grange Justin F, clk J H Hartmann, b 1913 Hanna.
De La Grange Laura, dom 344 W Berry.
De La Grange Louis, contr, h 3 Anderson av.

C. C. Schlatter & Co. BUILDERS' HARDWARE 202-206 EAST COLUMBIA.
BEST We value our REPUTATION. WE GUARANTEE SATISFACTION M. B. KNOUSE, 1930 CALHOUN STREET.
LUNCHES Regular Meals 15 Cents LODGING 25 CENTS
Railroad Restaurant, 1510 CALHOUN ST.

Order Centlivre Brewing Co.'s
SPECIAL LAGER BEER. ——— Home Phone 62

Delaney Rev Joseph F, rector St Patrick's Church, h 2120 Harrison, Tel 6359.
Delano Edward A, trav agt, b 206 Brooklyn av.
De Lapp Wm, driver, h 526 Madison.
Delinger Jacob, helper Wabash R R, h 2150 Oakley av.
Delitzsch Paul, lab Bass F & M Co, h 1620 Maumee av.
Dell Wm J, plumber A Tomkinson, h 224 2d.
Deller May, b 1420 Wells.
Demarest Thomas W, supt of motive power Penn Co, b 202 W Wayne.
Deming Nelson L, phys 301 W Berry, h same.
De Moss Wm, lab F Eckart Pkg Co, b 1711 Koch.
De Moss Wm S, helper Ind Rd Mach Co, h 1711 Koch.
Dempsey Wm, brakeman, b 1410 Clinton.
Denahy, see also Danehy.
Denahy Cornelius, tinner Penn Co, h 1817 Fairfield av.
Denbow James D, r 310 W Main.
Denekas Frederick, gardener, h 1214 Park av.
Deneks Frederick, coachman, 1316 Maple av.
Denges Sophia, dom, 1110 W Wayne.
Denig Donna, clk White Fruit House, b 837 Lake av.

L. O. HULL WALL PAPER
630 CALHOUN STREET.

Denig John P, mason, h 837 Lake av.
Denig Margaret, clk White Fruit House, b 837 Lake av.
Denig Wilma M, b 837 Lake av.
Denman Mabel A, clk Frank D G Co, b 715 W Wyane.
Denman Sarah A, (wid Douglas), dress mkr 715 W Wayne, h same.
Denner Benjamin, mngr Acme Bowling Alley, h 1122 E Creighton av.
Denner Benjamin H, clk Acme Bowling Alley, b 1122 E Creighton av.
Denney Frank, lab W J & M S Vesey, h 1414 Huestis av.
Dennie Melvin C, agt eeley Brew Co, h 331 W Williams.
Dennis Bert, baseball player, r 25 Aldine bldg.
Dennis Catherine, (wid Albert), h 1236 Hayden.
Dennis Edward F, bartndr, b 2106 E Wayne.
Dennis Frank, bartndr Wm E Hatch, b 1325 St Marys av.
Dennis Isaac, h 53 New Haven av.
Dennis Jacob F, driver engine house No 2, h 432 Wallace.
Dennis John, helper, h 1220 Marion.
Dennis John C, tmstr, h 1613 Fletcher av.

PAPER BOXES
We devote 3,000 square feet of floor space to the Manufacture of
Our Motto: GOOD WORK, QUICK SERVICE.

SAY! Do You Want to Buy Property? If So, Call On Me.
VAL ROCHOLL, 727 COURT STREET. TELEPHONE 49.

INCANDESCENT LAMPS and DESK FIXTURES.
ELECTRIC FAN MOTORS, SHADES AND GUARDS.
F. J. ZIMMERLY & CO.
PHONES 207.
1025 CALHOUN ST.

COAL BEST QUALITY FULL WEIGHT QUICK DELIVERY
HOME SUPPLY CO.
HOAGLAND AVE. AND WABASH R. R.
PHONE 6030

Dennis Mrs Mary, h 1325 St Marys av.
Dennis May L, box mkr, b 2106 E Wayne.
Dennis Michael, janitor Court House, h 831 Putnam.
Dennis Wm, driver Berghoff Brew Co, h 2106 E Wayne.
Dennis Wm, lab Ft Wayne & Wabash Valley Trac Co, b 1325 St Marys av.
Dennison John R, mach, h 907 Grace av.
Dennler Frederick, lab h 811 Washington boul E.
DENNY WATTS P, (Chapin & Denny), h 2121 Broadway, Tel 6068.
Densel Cyrus, motorman Ft Wayne & Wabash Valley Trac Co, h 308 Montgomery.
Densel Edward, motorman Ft Wayne & Wabash Valley Trac Co, h 137 Wallace.
Dent Byron A, condr N Y C & St L R R, h 620 Osage.
Dent Dollie, b 620 Osage.
Dent Ella, opr Boss Mfg Co, b 620 Osage.
Dentzer John H, fireman, h 808 Runnion av.
Denzel Charles, turner S Freiburger & Bro, b 1107 E Wayne.
Denzel John, frame mkr Keil & Keil, h 1107 E Wayne.

THE PEOPLE'S STORE
FORT WAYNE'S GREAT POPULAR DRY GOODS AND CLOAK HOUSE
LADIES' SHOES, MILLINERY, CHINA, GLASSWARE, Etc., Etc.
PRICES ALWAYS LOWER THAN ANYWHERE ELSE.

Denzer Charles E, flagman Penn Co, b 2120 Hanna.
Deplanty Frederick, cigar mkr, b 908 Cass.
Depler James, lab, b Walton av 2 s of Pontiac.
Depner George J, mach Penn Co, h 527 Madison.
Deppeller Rudolph, phys 612 Clinton, h same.
Deppen Augusta, clk J W Kidd Co, b 1135 Lake av.
Deppen Bernardina, (wid August), h 1135 Lake av.
Deppen F Mary, opr Troy Laundry, b 1135 Lake av.
DePrez Edward C, mach Penn Co, b 529 Lasselle.
DePrez Matilda, (wid John), b 652 High.
DePrez Victor, watchman Penn Co, h 529 Lasselle.
DePrez Victoria, b 529 Lasselle.
Derbyshire Luella McK, phys J W Kidd Co, h 1633 Cass.
Derck Jerome E, letter carrier P O, h 817 Belle av.
Derheimer Albert, appr Robert Spice, b 523 E Jefferson.
Derheimer Edward A, plumber, b 523 E Jefferson.
Derheimer Joseph, contr, h 523 E Jefferson.
Derheimer Joseph W, foreman, h 722 Madison.
Derheimer Mamie, b 523 E Jefferson.
DeRome Charles H, mach Penn Co, b 1511 Fairfield av.
DeRome Mary, (wid Solomon), h 1511 Fairfield av.

ALL KINDS OF Door AND Window Frames MADE BY THE Dietherlumber Co. 208-218 E. Superior St. FORT WAYNE, IND.
CALDWELL HOTEL ONLY ONE SQUARE SOUTH OF PENN. AND WABASH DEPOTS $1.25 per day
M. F. Kaag & Sons 105 EAST COLUMBIA. SELL SILVERWARE AND CUTLERY.

The Randall Wheel Co. HEADQUARTERS FOR Automobiles, BICYCLES Sporting Goods
216-218 West Berry Street

Derr Irving P, brakeman Penn Co, h 2306 Euclid.
Derrup John, hired man 429 E Berry.
Derwort L, fireman Penn Co, h 1131 Hayden.
Dessauer Carrie, b 322 W Main.
Dessauer Jacob, clk B Lehman, b 322 W Main.
Dessauer Louis S, mngr Wolf & Dessauer, b 322 W Main.
DESSAUER MYRON E, (Wolf & Dessauer), r 201 W Berry.
Dessauer Yetta, (wid Myron), h 322 W Main.
Dessinger Charles, foreman Ft W I & S Co, b 307 Greenwood av.
Dessler Alvin C, truckman Wabash R R, b 1510 Calhoun.
DeTurk Carrie, opr, b 1801 Rebecca.
DeTurk David, lab, h 1801 Rebecca.
DeTurk Florence, b 442 Buchanan.
DeTurk Frank, lab, b 1801 Rebecca.
DeTurk Grace, opr Home Tel Co, b 442 Buchanan.
DeTurk Lebanon, roofer John H Welch & Sons, h 442 Buchanan.
DeTurk Lulu M, b 1217 Rumsey av.
Detzer August J, trav agt, h 1319 Clinton.

Geo. W. McKee, Allemannia, American, North River
131 EAST BERRY STREET. TEL. 639

Detzer Edward N, teller First Natl Bank, h 2211 Broadway, Tel 6263.
Detzer Mrs Laura G, (Lehman Book and News Co), h 1319 Clinton.
Detzer Lottie, b 218 E Williams.
Detzer Martin, dep sheriff Allen County, h 218 E Williams.
Detzer Paul F, clk K M Mfg Co, b 218 E Williams.
Deubler Richard L, trav agt, b 809 W Wayne.
Deuell Allen L, driver F Eckart Pkg Co, h 712 Van Buren.
Deuter Della C, b 651 High.
Deuter Edward, mach W Gas Con Co, b 651 High.
Deuter Frederick, knitter W K Mills, h 1334 High.
Deuter Michael J, stone cutter, h 651 High.
Deutschmann Bernhardt, varnisher Knott-Van Arnam Co, h 1107 Wall.
Deutschmann Peter, plasterer, h 230 Killea av.
DeVaux Alice, b 1819 St Joe boul.
DeVaux David, watchman N Y C & St L R R, h 501 Calhoun.
DeVaux Della, b 1819 St Joe boul.

Fancy Newell Posts
STAIR WORK OF ALL KINDS MADE BY The Diether Lumber Co. 208-218 E. Superior St. FORT WAYNE, IND.
L. I. DIEHL 712 BARR Agent for High and Low Pressure Boilers and Steam Heating Supplies
CONSUMERS GAS COMPANY Jackson and Nickle Plate. Both Phones 594

S. W. HULL Wall Paper, Window Shades, Mixed Paints, Artists' Materials, Etc.
BELL 250—PHONES—HOME 250
613 CLINTON STREET

DeVaux Edward F, phys 42 Pioneer av, h same.
DeVaux Felice, (wid Xavier), b 42 Pioneer av.
DeVaux Gertrude, stripper A C Baker, b 42 Pioneer av.
DeVaux H W, helper, b 134 W Superior.
DeVaux Louis, h 1819 St Joe boul.
DeVaux Rose, dom 1019 Lake av.
DeVelvey John, plumber, r 208 W Lewis.
DeVilbliss Laurinda M, teacher Harmer School, b 1326 E Pontiac.
DeVilbiss Lydia A, phys, b 401 W Superior.
DeVilbiss Thomas D, foreman S F Bowser & Co, h 1326 E Pontiac.
DeVilbiss Wesley A, engr S F Bowser & Co, h 1331 E Pontiac.
DeVine John A, foreman, h 1412 Clinton.
DeVine Mary, clk J W Kidd Co, b 1412 Clinton.
Devlin Wm, foreman Wabash R R, h 2322 South Wayne av.
Devlin Wm R, caller, b 2322 South Wayne av.
DeVore Jessie, stripper A C Baker, b 2532 Smith.
DeVore Lottie, dom 2512 Harrison.
DeWald Anna M, clk Wolf & Dessauer, b 2032 Calhoun.

The Citizens' Trust Co. Cor. Clinton and Berry Streets.
With a Capital of $200,000 is a safe place to deposit your money. 4 per cent. paid on any amount. LOANS made on Real Estate or Collateral Security.

DeWald Catherine, (wid Anthony), h 439 E Wayne.
DeWald Clara, opr Home Tel Co, b 2032 Calhoun.
DeWald Elizabeth M, b 460 E DeWald.
DeWald Ella A, b 2032 Calhoun.
DeWald Frank A, mach Penn Co, b 365 Baker.
DEWALD GEORGE CO THE, Robert W T DeWald, Pres; George L DeWald, Vice Pres; Wm P Beck, Sec and Treas, Wholesale Dry Goods and Notions, 101-103 E Columbia, Tel 112.
DeWald George E, electr F J Zimmerly & Co, b 365 Baker.
DeWald George L, vice pres The George DeWald Co, h 450 E DeWald.
DeWald Henry, h 1025 Barr.
DeWald Joseph A, fireman Penn Co, b 2032 Calhoun.
DeWald Joseph J, clk, b 365 Baker.
DeWald Leo, lab, b 1006 Huestis av.
DeWald Mary, dress mkr, b 2032 Calhoun.
DeWald Mary A, (wid Frank), h 365 Baker.
DeWald Michael, carp, b 1923 John.
DeWald Nicholas, grocer 2036 Calhoun, h 2032 same.

Banner Laundering Co., 1317 CALHOUN STREET. Phone No. 165.

10 ARCADE TELEPHONE 2328

EXHAUST STEAM HEATING
FORT WAYNE STEAM SPECIALTY CO.
Factory 1318-1322 Erie
Office 235 E. Columbia St. Phone 1857

ANTON RIEG SEWER CONTRACTOR
664 PUTNAM STREET

DeWald Robert W T, pres The George DeWald Co, h 1030 W Wayne, Tel 681.
DeWald Sophia, clk W C Baade, b 2032 Calhoun.
DeWald Sophia A, (wid George), h 460 E DeWald.
DeWitt Arthur T, h 1213 Wells.
DeWitt Arvilla, b 9 Emily.
DeWitt Clayton E, clk H L Cline, b 2402 Oliver.
DeWitt Mrs Flora, care taker D N Foster Furn Co, h 28 Aidine bldg.
DeWitt Frank M, fitter Ft W Gas Co, h 69 Wagner.
DeWitt Grace, dom 248 Spy Run av.
DeWitt Howard, fireman Ft Wayne & Wabash Valley Trac Co, h 1030 Grant av.
DeWitt John S, brakeman G R & I Ry, h 2402 Oliver.
DeWitt Louis H, finisher Packard Co, b 711 Organ av.
DeWitt Louis J, car bldr Penn Co, h 2438 Holton av.
DeWitt Thomas, helper, h 2007 Washington boul E.
Dews Joseph, lab, h 326 Brooklyn av.
Dexter Archibald T, clk, h 1201 Barr.
Dexter Della C, b 210 Brackenridge.

BUY STOVES, RANGES AND FURNACES OF
SEAVEY, The Hardware HUSTLER. 119 and 121 W. MAIN ST. Both Phones 149.

Dexter Mary Z, b 210 Brackenridge.
Dexter Mfg Co, office 112-114 E Columbia av.
Dexter Wm, engr Penn Co, h 210 Brackenridge.
Dial Harry E, lineman Ft Wayne & Wabash Valley Trac Co, h over 202 W Superior.
Diamond Arthur M, vice pres Pottlitzer Fruit Co, b 329 E Wayne.
Diamond Doris D, b 329 E Wayne.
Diamond Henrietta P, (wid Arthur), h 329 E Wayne.
Diamond Lester G, b 329 E Wayne.
Diamond Leon P, trav salesman, b 329 E Wayne.
Dick Agatha, dom 347 W Berry.
Dick Charles W, trav agt, b 915 Barr.
Dick Elizabeth, (wid Daniel), h 365 W Butler.
Dick Harry L, brakeman, b 1230 Boone.
Dick John S, condr, h 1230 Boone.
Dick Mary E, teacher Hoagland School, b 365 W Butler.
Dick Ralph W, bkkpr L Rastetter & Son, h 528 Meyer av.
Dicke Christina, b 1206 Scott av.
Dicke, Emma, dom, b 1206 Scott av.
Dicke Frederick, oiler Ft W E Wks, h 1206 Scott av.

LADIES' OUTER GARMENT SHOP
EXCLUSIVE NOVELTIES, SUITS, COATS, SKIRTS, WAISTS, FURS, PETTICOATS.
BEN SCHLESINGER, 812 Calhoun St.

DR. RUSH THE REGISTERED OSTEOPATH
Tel. 589. Suite 49-50-51 Pixley-Long Building. Res. 610 W. Wayne Street.
Diseases Cured. Examination Free Monday, Wednesday, Thursday & Saturday

HENRY F. FRANKE. 730 BARR STREET. TELEPHONE 672.
GAS FIXTURES AND MANTLES. Res. Phone 1547.

Tri-State Building, Third Floor
Above Western Union Telegraph Office. **The Fort Wayne School of Telegraphy** gives complete Railroad and Commercial courses.
LE ROY HARTZLER, President

Dicke Henry, clk J H Jahn, h 1322 Michigan av.
Dickel Harry, clk, b s s Woodlawn av 2 e of Koch.
Dickel Jean, cook, b s s Woodlawn av 2 e of Koch.
Dickel Mary, (wid Harry), b s s Woodlawn av, 2 e of Koch.
Dickens John W, draughtsman W G Burns, r 129 W Lewis.
Dickens Robert, fireman Penn Co, b 327 W Butler.
Dickinson Augustus J, trav agt, h 515 W Berry.
Dickenson Wm B, clk Ft W E Wks, b 515 W Berry.
* Dickerson Andrew F, ship clk C N U, h 1210 Erie.
Dickerson Mrs Bertha, b 121 Brackenridge.
Dickerson Chilion D, harness 411 Harrison, h 1220 Sherman.
Dickerson Emmett L, decorator, h 1019 Lafayette.
* Dickerson Louise, b 223 Melita.
Dickerson Lydia, opr Banner Laundering Co, b 1325 Grand av.
Dickerson Rebecca B, (wid Jefferson), h 901 Madison.
* Dickerson Sarah A, (wid Andrew), h 223 Melita.
Dickey Albert R, fireman Penn Co, b 1609 Walton av.
Dickey Robert, h 2730 Calhoun.

STOVES AND CROCKERY
129 East Berry. 726 Clinton. Tel. 1641.
Fort Wayne Outfitters Co.

Dickman H W, pen atty 7 Arcade bldg, r same.
Dickmeyer Anna, opr Econ Glove Co, b 2213 Gay.
Dickmeyer Charles, mach hd Penn Co, h 2113 Gay.
Dickmeyer Charles J, b 2113 Gay.
Dickmeyer Charles W, bkkpr Brown Tkg Co, b 1238 Swinney av.
Dickmeyer Edward, clk Frank D G Co, b 2113 Gay.
Dickmeyer Emma, opr Econ Glove Co, b 2213 Gay.
Dickmeyer Ferdinand, blksmith Penn Co, h 1238 Swinney av.
Dickmeyer Fred H, clk C Hegerfeld, b 1238 Swinney av.
Dickmeyer Harry C, clk Pickard Bros, b 2113 Gay.
Dickmeyer Henry, blksmith Penn Co, h 2213 Gay.
Dickmeyer Lena, b 1238 Swinney av.
Dickmeyer Marie, waitress Commercial Hotel.
Dickmeyer Wm, b 43 New Haven av.
Dickmeyer Wm, saloon 1221 E Wayne, h same.
Dickmeyer Wm H, lab, h 2415 Gay.
Dickson Alick, clk Seavey Hdwe Co, h 719 Cottage av.
Dickson Robert, patrolman, h 1219 Orchard.

H. Pfeiffer & Son. KEYSTONE WRINGERS. WASHING MACHINES. Pocket Knives and Scissors. 109 E. Columbia Street

134 EAST BERRY STREET. OFFICE H. 2058 RESIDENCE B. 717

ACME CEMENT and WINDSOR CEMENT FOR PLASTERING. Kruse & Busching Phone 241. 321-323 E. Superior St.

BANK OF WAYNE, SOL. MIER CO., PROPRS
127 EAST BERRY STREET.
Gilt Edge Real estate. Mortgages Sold, Netting the Investor FIVE per cent. Annual Interest. Interest and Principal Collected Free of Charge.
HOME PHONE, 1965 - - - - - - - BELL 318

Didie Thomas J, engr, b 1503 Wall.
Didier Arthur, stripper C A Tripple, b 85 Wagner
Didier Clement, stripper C Bayer, b 85 Wagner.
Didier Ella F, (wid Julian J), b 1009 Cochran.
Didier Emeline, (wid Thomas), h 1306 E Wayne.
Didier Frank, plasterer, h 1509 Boone.
Didier Frank X, trav agt Perf Bis Co, h 85 Wagner.
Didier Julian T, (Tonne & Didier), h 1706 E Wayne.
Didier Wm H, R R letter carrier P O, h 25 Anderson av.
Didierjohn Catherine, cook O Wobrock, r 127 W Columbia.
Didierjohn Joseph N, broom mkr, b 1312 Maumee av.
Didion Alma I, bkkpr, b 724 E Lewis.
Didion Florence E, opr S Freiburger & Bro, b 724 E Lewis.
Didion Martin, janitor Court House, h 724E Lewis.
Didion Martin B, lab Penn Co, h 442 Lasselle.
Didion Olivia, opr Par Mfg Co, b 724 E Lewis.
Didrick, see also Diedrick and Dietrick.
Didrick Blanche V, b 50 Coombs av.
Didrick Charles, lab, b 50 Coombs av.
Didrick Charles G, lab Penn Co, b 50 Coombs av.

SIEMON & BROTHER, WALL PAPER, WINDOW SHADES.
714 (50) CALHOUN STREET.
OPPOSITE COURT HOUSE.

Didrick Frank, lab Menefee Foun Co, b 50 Coombs av.
Didrick Jacob, h 50 Coombs av.
Didrick Robert M, winder, b 1038 Maumee av.
Diebold Catherine A, (wid Joseph), h 805 Washington boul E.
Diebold Clara C, opr S M Foster, b 805 Washington boul E.
Diebold Katie, opr S M Foster, b 805 Washington boul E.
Diebold Henry A, mngr The Wagner Drug Store, h 820 Washington boul E.
Dieckmann Henry G, carp Penn Co, h 1207 Walton av.
Diedrich Catherine, (wid John), h 1113 Summit.
Diedrich Clara C, dom 1115 Washington boul E.
Diedrich Marie, opr W K Mills, b 1113 Summit.
Diedrick Albert, helper L J Baldwin, b 48 Carson av.
Diehl, see also Deahl and Deihl.
DIEHL LEVI I, Hot Water and Steam Heating and Ventilating 712 Barr, h 1636 N Harrison. (See right bottom lines.)
Diehm Frank C, lab, b 3228 Lafayette.
Diehm George J, lab, h 3228 Lafayette.

HOI HAUSS
ENGINEER and CONTRACTOR
No. 6 ARCADE
DANIEL F.
PHONE 1932

CHICAGO RUG COMPANY. RUGS.
RUGS FROM OLD AND NEW CARPETS MADE TO ORDER.
H. C. SPRINGER,
Cor. Wells and Superior Sts
TELEPHONE 282.

COAL Best Quality Blacksmiths' Coal WOOD
AT W. M. WELLS' YARDS, Corner Clay and Old Fort Place. Telephone 1504

FOR FINE TAILORING SEE **Frankel,** 133 W. Berry St. PHONE 1170 Whatever is New in Material or Cut or Style WE HAVE IT

Diehm Henry A, carp, b 3228 Lafayette.
Diehm O E, lab, b 3228 Lafayette.
Diek Agnes E, opr W K Mills, b 902 Liberty.
Diek Alma E, opr W K Mills, b 902 Liberty.
Diek Herman H, clk J H Oddon, b 902 Liberty.
Diek John B, finisher Packard Co, h R R 13.
Diek Louis J, driver Model S B Co, h 1019 Maumee av.
Diek Mary S, (wid Herman H), h 902 Liberty.
Diem Charles, restaurant 1323 Calhoun, h same.
Diener Elizabeth, (wid Frederick), b 1309 Rockhill.
Dierker Mrs Anna, dom 1516 Calhoun, r 305 W Jefferson.
Dierkes Anthony J, mach Ind Rd Mach Co, h 1519 Andrew.
Dierkes Anthony jr, clk C F Haiber, b 1519 Andrew.
Dierkes Catherine, (wid Frederick), h 1232 Barthold.
Dierkes Catherine, opr W K Mills, b 1519 Andrew.
Dierkes Edward J, mach Ft W Wind Mill Co, b 1232 Barthold.
Dierkes Frederick H, mach Ind Rd Mach Co, h 715 4th.
Dierkes Mamie, opr W K Mills, b 1519 Andrew.
Dierkes Theresa, stenogr J W Kidd Co, b 1232 Barthold.

This Book Was Bound By FORT WAYNE PAPER AND BLANK BOOK CO.
214-216 E. Main Street. Phone 940.

Dierstein Emma, opr Par Mfg Co, b 430 Baker.
Dierstein Fred C, tailor Economy Clothes and Hat Renovating Co, b 430 Baker.
Dierstein Fredericka, (wid Christian), h 1302 Fairfield av.
Dierstein George C, uphslr Penn Co, b 1302 Fairfield av.
Dierstein Henry G, bartndr C J Gruber, h 1118 Jones.
Dierstein Henry P, reg Packard Co, b 430 Baker.
Dierstein Mary S, b 1302 Fairfield av.
Dierstein Matilda W, b 430 Baker.
Dierstein Minnie, opr Par Mfg Co, b 430 Baker.
Dierstein Philip C, uphlstr Penn Co, b 430 Baker.
Dierstein Wilhelmina, (wid Samuel), h 430 Baker.
Diether Carl F, clk The Diether Lumber Co, b 2308 Fairfield av.
Diether Edna, clk Wolf & Dessauer, b 1217 Union.
Diether Edward, car bldr Penn Co, h 1217 Union.
Diether Grace, b 633 W Superior.
Diether Harriet, clk, b 1217 Union.
DIETHER JOHN H, Sec The Diether Lumber Co, h 633 W Superior.
Diether John H, jr, b 633 W Superior.

C. C. Schlatter & Co. MILL SUPPLIES. Paints, Oils and Varnishes.

TRUCKMEN' MOVING PIANOS A SPECIALTY. 508 HOLMAN. Bell Phone 753; Home 1573.

STEAM HEATING INSTALLED
National Mill Supply Co.
PHONE 2332 233 EAST COLUMBIA STREET.

Order Centlivre Brewing Co.'s
SPECIAL LAGER BEER Home Phone 62

DIETHER LOUIS, Pres The Diether Lumber Co, h 2308 Fairfield av.
Diether Lula, b 633 W Superior.
DIETHER LUMBER CO THE, Louis Diether Pres; John H Diether, Sec; Wm A Diether Treas; Office and Yards 208-218 E Superior, Tel 111. (See side lines.)
DIETHER WM A, Treas The Diether Lumber Co, h 715 W Superior.
Dietrick, see also Didrick and Diedrich.
Dietrick Roy M, condr Ft Wayne & Wabash Valley Trac Co., b 134 Brooklyn av.
Diffenderfer Isabella A, (wid Benjamin O), h 215 W DeWald.
Diffenderfer Wm A, bkkpr Mossman, Yarnelle & Co, h 215 W DeWald.
Diffendorfer Fred C, lab J Klett & Sons, h 905 Wall.
Diggins Carrie M, b 2902 Fairfield av.
Dignan Robert, lab Ft W I & S Co.
Dildine Frank, R R editor Ft W News, h 1003 Iafayette.
Dile Wm, lab, b 456 Brooklyn av.

FIRST NATIONAL BANK
CAPITAL AND SURPLUS, $476,000
We Invite a Portion of Your Account.
J. H. BASS, President — C. H. WORDEN, Vice-President
H. R. FREEMAN, Cashier — J. H. ORR, Assistant Cashier

Dill Guy, lab Penn Co, h 2205 Gay.
Diiler Carrie, opr Merit Mfg Co, b 3 Anderson av.
Diller Edith E, opr, b 1109 Wells.
Diller Effie K, clk Wm Hahn & Co, b 1109 Wells.
Diller Frank, press feeder C N U, b 1109 Wells.
Diller John H, tmstr City Tkg Co, h 1109 Wells.
Diller Wm F, b 1109 Wells.
Diller Katherine E, opr Merit Mfg Co, b 3 Anderson av.
Dillon Charles, lab, h 414 Bass.
Dillon Everett M, barber D E Rollins, b 804 Putnam.
Dillon Henry M, fireman, h 804 Putnam.
Dillon John T, tinner Penn Co, b 1331 E Creighton av.
Dillon John E, clk Penn Co, h over 2202 Calhoun.
Dillon Lee M, barber C Hoenig, b 804 Putnam.
Dillon Pliny E, barber, b 804 Putnam.
Dilts Joseph L, painter, b 2314 Walton av.
Dilts Lulu M, b 522 E Lewis.
Dinger Frederick R, car bldr Penn Co, h 1338 Wabash av.
Dinger Henry P, brakeman, h 1630 E Lewis.
Dinger Nettie, dom, Concordia College.
Dinger Sophia N, (wid Robert), b 1630 E Lewis.

Mrs. F. C. Spiegel, CORRECT Styles in MILLINERY
No. 1006 BROADWAY

AL. HAZZARD'S
"GOLD SEAL"
5c
STRAIGHT.

W. E. DOUD Exclusive Real Estate Agent
Home Phone 253.
Over Old National Bank

KRUDOP Delivers Promptly THE BEST COAL and COKE
Cor. Francis and Hayden. Both Phones 135

L. A. MOSS & CO. PAINTS, OILS and VARNISHES GLASS. 131 E. Columbia St. Phone 314

Dingledine Anna, clk People's Store, b 1336 Hugh.
Dingledine Sarah, clk J A Winegart, b 116 Brackenridge.
Dinius Abraham I, lab Wabash R R, h 309 Grand.
Dinnus Bernice, clk Wolf & Dessauer, b 309 Grand.
Dinius Harry A, stamp clk P O, h 1410 Washington boul. W.
Dinius Sylvester, lumber buyer, b 724 Poplar.
Dinius Wesley F, collr, h 3223 Broadway.
Dinkel Lulu, dom 1020 Washington boul E.
Dinklage Arthur J, clk Penn Co, b 323 E Williams.
Dinklage Christina, (wid Herman L), h 323 E Williams.
Dinklage Mary (wid Herman), b 2318 Harrison.
Dinklage Patrick O, condr Penn Co, h 2318 Harrison.
Dinklager Bernard, butcher Leikauf Pkg Co, b 169 New Haven av.
Dinklager Elizabeth, (wid Bernard), h 169 New Haven av
Dinnen Helen, b 227 W Wayne.
Dinnen James F, student, b 227 W Wayne.
Dinnen James M, phys 225 W Wayne, h 227 same.
Dinnen J Richard, agt mineral water, b 227 W Wayne.

Fort Wayne Infirmary of OSTEOPATHY
Diseases Cured. Dr. W. H. Johnston, Osteopathic Physician. Over First National Bank.
Res. Home Phone 6534; Office Phone 1529. (LICENSED.)

Dinnen Wm F, lawyer 720 Calhoun, b 227 W Wayne.
Dion Charles A, trav agt M L Jones, r 124 W Berry.
Dirig Alois, florist, h 811 Home av.
Dirig Anthony, finisher Packard Co, b 145 Esmond.
Dirig Henry, lab S C S Wks, h 7 Lumbard.
Dirig John B, lab S C S Wks, h 73 Chestnut av.
Dirks Albert, lab Menefee Foun Co, h 2217 Reed.
Dirks Anna, dom, 238 W Berry.
Dirkson Ida, dom, 122 W Wayne.
DISAY ISAAC, Real Estate, Insurance and Rental, Notary Public, 9 Bass Blk, Tel 2081, h 1211 W Jefferson.
Disbro Frank W, clk Coverdale & Archer, h 1401 N Calhoun.
Dishman Myra, (wid Samuel O), b 231 W Butler.
Dishong Charles M, lab, h over 131 W Columbia.
Dishong Edward, lab Perrine Armstrong Co, b over 131 W Columbia.
Disler Barney L, watchman, h e s Piqua av, 2 n Rudisell av.
Disler Benjamin, sawyer Smith & Randall, h 2714 Thompson av.
Disler Garret H, barber W A Lichtenwalter, h 535 High.

MONUMENTS C. BRUNNE 436 WEST MAIN ST. TEL. 1957.

Fred Weibel, Wood & Steel Wind Mills
133 West Main Street -:- WELL DRILLER

Straus Bros. & Co. DEALERS IN FARM LANDS
No. 803 Calhoun St. New Aveline Block. Telephones; Home 1838; Bell 346. Call or Write for Booklet.

Disler John H, barber 2528 Calhoun, h 3100 Victoria av.
Disler Willis J, lab Wm Moellering, h w s Piqua av 5 s Rudisell av.
Disney Mrs Belle, ironer Powers Laundry, h 1206 Calhoun.
Disser Edward J, stenogr Penn Co, b 1151 Hanna.
Disser John J, stenogr Penn Co, b 1151 Hanna.
Disser Joseph P, uphlstr Penn Co, h 1151 Hanna.
Disser Margaret, b 1151 Hanna.
Distel John W, linotype opr Ft Wayne News, h 2916 Force.
Ditmars Emmet A, stock clk Seavey Hdwt Co, h 3108 Victoria av.
Dittman Harry A, brakeman N Y C & St L R R, h 608 Jackson.
Dittoe Albert J, (Dittoe Grocery Co), h 611 E Wayne.
Dittoe Charles W, clk Dittoe Grocery Co, b 611 E Wayne.
DITTOE GROCERY CO, (Albert J Dittoe), 124 W Berry, both 'Phones 152.
Dittoe Loretta A, cashr Dittoe Grocery Co, b 611 E Wayne
Dittoe Margaret M, b 611 E Wayne.
Dittoe Peter A, clk Dittoe Grocery Co, b 611 E Wayne.

Packard **PIANOS** IN ALL THE LATE STYLES ON EXHIBITION AT OUR RETAIL WARE ROOMS,
930 CALHOUN STREET

Dittoe V Albert, presc clk Pellens & Lewis, b 611 E Wayne
Ditton Irwin W, paper hanger, b 420 Huffman.
Dix Frank J, dynamo tndr Ft Wayne & Wabash Valley Trac Co, h 207 Washington boul W.
Dick Hugh, pressfeeder C N U, b n w cor Lafayette and 7th.
Dick Seth J, lab City Parks, h n w cor Lafayette and 7th.
Dixon, see also Dickson.
Dixon George F, tmstr Ft W Lumber Co, h 1328 Michigan av.
Dixon John, foreman Brookside Farm, h same.
Dixon John, engr Wayne Hotel, h 88 Wagner.
Dixon Philip F, pres and treas Ft Wayne Coal Co, h 1609 Cass.
Dlerick Clarence, helper Knott-Van Arnam Co, h 615 Watkins.
Doak Guy W, trav agt, h 525 W 3rd.
Doane Elizabeth, teacher Clay School, b 624 E Wayne.
Doane Frank C, helper Wabash R R, r 435 Baker.
Dobberkau Frederick, car bldr Penn Co, h 807 Eliza.
Doberg Charles, janitor Concordia College, b same.

Red Line Messenger Service We deliver invitations, letters, statements, etc., to addresses cheaper than postage.
Office--Room 17 Arcade. Home Phone 864.

KOCH CONSTRUCTION COMPANY
Sanitary Plumbing, Gas and Electric Fitting, Electric Wiring and Steam or Hot Water Heating
110-112 W. Jefferson near Calhoun

The Fort Wayne News The Only Fort Wayne Newspaper which
Publishes Sworn Statements of Circulation.

George Jacobs LEADING MUSIC HOUSE. 929 Calhoun St.

Dobler Emma, opr Merit Mfg Co, b 2308 John.
Dobler Hulda H, opr Merit Mfg Co, b 2308 John.
Dobler James, mach hd O W Wks, h cor Pontiac and Walton av.
Dobler Minnie, opr Merit Mfg Co, b 2308 John.
Dobler Theodore, clk Penn Co, h 2308 John.
Dochterman Erma, teacher Franklin School, b 704 High.
Dochterman Marcellus H, condr L E & W R R, h 704 High.
Doctor A W, helper Wabash R R, h 22 Charlotte av.
Doctor Anna H, box mkr S C S Wks, b 1104 Glasgow av.
Doctor Henry C, mach K M Mfg Co, h 87 Wagner.
Doctor Henry G, h 1104 Glasgow av.
Doctor Lula, dress mkr, b 2 Charlotte av.
Doctor Mathias W, porter G E Bursley & Co, h 1906 Oliver.
Doctor Wm A, helper Wabash R R, h 2 Charlotte av.
Doctor Wm H, carp, h 2433 Smith.
Doctor Wm L, stereotyper C N U, b 2 Charlotte av.
Dodane Amede L, (A L Dodane & Son), h 1501 Wells.
Dodane A L & Son, (Amede L & Theodore C), grocers, 1101 Wells.

Wayne Dry Goods Co.,
Dress Goods, Silks, Satins, Trimmings and Linings. 904 CALHOUN STREET

Dodane Theodore C, (A L Dodane & Son), b 1501 Wells.
Dodez Edward W, dentist 8 Schmitz Blk, b 345 W Wayne.
Dodez Gustavus C, h 345 W Wayne.
Dodson Mrs Emma F, b 606 W Main.
Dodson George W, mngr Ft W R & P Co, b 606 W Main.
Dodson Thomas, iron wkr, h 615 Lavina av.
Doehla Christian, brewer Berghoff Brew Co, b 1107 Hayden.
Doehla John, lab Bass F & M Co, h 1107 Hayden.
Doehla John J, lab Bass F & M Co, b 1107 Hayden.
Doehla Wm, stripper, b 1107 Hayden.
Doehrmann Anna H, b 1236 E Lewis.
Doehrmann Carl, mach Hoosier Mfg Co, h 1304 Stophlet.
Dohrmann Charles H, wheel inspr Penn Co, h cor Warren, and New Haven av.
Doehrmann Charles H, inspr Bass F & M Co, h 1224 Grant av.
Doehrmann Fred H, clk Wm Doehrmann, b 1015 Washington boul E.
Doehrmann Fred W, carp Wabash R R, h 1304 Stophlet.
Doehrmann Henry, helper W Gas Con Co, h 2137 Gay.
Doehrmann Henry, tailor G B Grimme, h 1329 Rockhill.

Refinish Brass Beds, Stoves, Gas and Electrical Fixtures, Etc.
Fort Wayne Electro-Plating Co. 1160 HANNA STREET PHONE 1572.
E. M. BALIES & CO. Lime, Stone, Cement, Or any other Building Material. 308 HARRISON. TEL. 90.
Fort Wayne Wind Mill Company 616-650 High St. This is the Mill for the farmer to buy and save expense of repairs and have power when most needed.

Mill Supplies. The Fort Wayne Oil and Supply Co. 108 W. Columbia St.

Doehrmann John C, blksmith, b 1224 Grant av.
Doehrmann John C, blksmith Bass F & M Co, h 1405 Grant av.
Doehrmann Lizzie, dom 705 W Superior.
Doehrmann Martin H, clk Wm Doehrmann, b 1015 Washington boul E.
Doehrmann Wm, member Board of Public Wks, grocer 622-624 Barr, h 1015 Washington boul E.
Doehrmann Wm, mach Ft W E Wks, b 1304 Stophlet.
Doehrmann Wm C, clk Wolf & Dessauer, b 420 Montgomery.
Doelker Mrs Caroline, h 211 E Superior.
Doelker Wm, helper E M Baltes & Co, b 211 E Superior.
Doell Andrew G, brakeman, b 1407 Summit.
Doell Anna, b 1312 Summit.
Doell Charles, turner SFreiburger & Bro, b 1312 Summit.
Doell Henry, clk Penn Co, b 1312 Summit.
Doell Herman, hammer boy Penn Co, b 1312 Summit.
Doell Wm, blksmith Penn Co, h 1312 Summit.
Doell Wm, jr, helper Penn Co, b 1312 Summit.

The Old National Bank of Fort Wayne
Cor. Calhoun and Berry Streets.
CAPITAL, $350,000. - - - - SURPLUS, $140,000
HENRY C. PAUL, Pres. CHAS. E. BOND, Cash. G. A. SCHWEGMAN, Ass't Cash.

Doelling Ernest, car repr N Y C & St L R R, b 834 Greeley.
Doenges Christian, contr 1408 Maumee av, h same.
Doegnes Elizabeth, (wid Christian), b 2431 John.
Doenges Emma, opr W K Mills, b 1816 Oliver.
Doenges Frank P, carp, b 1311 Washington boul E.
Doenges Fred, lab Bass F & M Co, h 505 Buchanan.
Doenges Fred P, car bldr Penn Co, h 1311 Washington. boul E.
Doenges George H, lab S F Bowser & Co, b 1311 Washington boul E.
Doenges Henry G,s ec hd Wabash R R, b 2431 John.
Doenges Herman P, carp, h 1910 Oliver.
Doenges Louis P, appr, b 1211 Hayden.
Doenges Louis P, appr E Gilmartin, b 1427 Winter.
Doenges Louis V, carp, h 1427 Winter.
Doenges Marie R, (wid Philip G), h 1323 Wabash av.
Doenges Martin B,opr W K Mills, b Fox av, 1 n of Pontiac.
Doenges Peter, carp S F Bowser & Co, h 1211 Hayden.
Doenges Philip J, carp, h 1317 Wabash av.
Doenges Wm, lab, h Fox av, 1 n of Pontiac.
Doenges Wm, contr, h 1816 Oliver.

HOFFMAN BROS CO. 800 W. MAIN ST.
HARDWOOD LUMBER VENEERS

CUTLERY, TOOLS, ETC. Romarys, Goeglein & Co. 125 EAST COLUMBIA ST. Telephone 749.

EXCLUSIVE NOVELTIES, SUITS, COATS, SKIRTS, WAISTS, FURS, PETTICOATS.
BEN SCHLESINGER, 812 Calhoun St.

White National Bank Safe Deposit Vaults offer to the Public the greatest protection for the safe keeping of their Notes, Deeds, Abstracts, Insurance Policies, Bonds, Wills, Money, Jewelry and Valuables of all kinds against Fire and Burglars. **SAFES RENTED AT $5 A YEAR**

Doerfel Eugene, tailor Frankel Tailoring Co, b 322 Dawson.
Doermer Anna, b 1222 Taylor.
Doermer Henry P, carp, b 1620 Hayden.
Doermer Lydia M, b 1620 Hayden.
Doermer John S, helper, b 1620 Hayden.
Doermer Peter, lab L E & W R R, h 1620 Hayden.
Doescher John F, engr Penn Co, h 1309 McCulloch.
Dolan Charles J, lab Ft W I & S Co, b Centennial Hotel.
Dolan Edward, lab, b 824 Walnut.
Dolan Emma, opr W K Mills, b 631 Runnion av.
Dolan George B, carp S F Bowser & Co, h 2129 Gay.
Dolan Laura M, dom 1121 Elm.
Dolan Mary A, dom East Yards Hotel, b same.
Dolan Mary E, opr S Freiburger & Bro, b 628 W 3rd.
Dolan Robert A, driver Standard Oil Co, h 822 St Marys av.
Dolan Wm, core mkr Menefee Foun Co, b 621 Runnion av.
Dolan Wm P, track foreman Ft Wayne & Wabash Valley Trac Co, h s s Hale av, 1 e Brooklyn av.
Dole Arthur G, architect Bradley & Allen, h 56 Andrew av.
Dollar George, tmstr Weil Bros & Co, b 520 Greeley.

KODAK M. L. JONES, 112 WEST WAYNE ST., DEVELOPING and FINISHING, CAMERAS AND SUPPLIES.

Donahue Catherine, b 1318 W Main.
Donahue Daniel, helper Wabash R R, b 344 Brandriff.
Donahue Ella, b 344 Brandriff.
Donahue Ellen, (wid Florence), h 344 Brandriff.
Donahue James T, painter, h 1936 Fairfield av.
Donahue Mrs Jane, h 403 Ross.
Donahue Mary M, (wid Thomas), h 631 Walnut.
Donahue Patrick W, engr N Y C & St L R R, h 1318 W Main.
Donaldson Anna F, bkkpr R S Patterson, b 1213 Harrison.
Donaldson Clara, waitress New Aveline Hotel.
Donaldson Ebenezer R, h 1213 Harrison.
Donaldson Edmonia A, (wid Mathew K), dress mkr, h 613 Poplar.
Donaldson Katherine J, b 613 Poplar.
Donat Marion, bridge bldr Penn Co, h 2013 Lafayette.
Dondero George, fruits 606 Calhoun, h same.
Dondero Mary A, clk Philip Dondero, b 326 E Lewis.
Dondero Philip, fruits 134 E Berry, h 326 E Lewis.
Dondero Rose, clk Philip Dondero, b 326 E Lewis.
Donivan Frank T, student, b 2515 Webster.

H. PFEIFFER & SON. Screen Doors, Garden Hose. LAWN MOWERS. 109 EAST COLUMBIA STREET.

TOBACCOS. SMOKER'S SUPPLIES **M. J. BLITZ,** 822 Calhoun St. TELEPHONE 479

Wm. E. Harden, Manufacturer of Building Columns, Iron and Brass Castings. . . . . N.W. Cor. Barr & Duck Sts.
General Job Work a Specialty.

Albert Tomkinson JOBBING and REPAIRING PROMPTLY ATTENDED TO Phones: Store 205, Res. 251
1213 CALHOUN ST. PLUMBING and HEATING

Donivan John W, condr Penn Co, h 2515 Webster.
Donley Jessie, clk Wolf & Dessauer, b over 222 E Superior.
Donley John, shoemkr, b over 222 E Superior.
Donlon Wm A, engr Engine Co, No 8, h 423 W DeWald.
Donnell Edward, plumber Robert Spice, h 2117 Oakley.
Donnell Eva, opr Par Mfg Co, b 736 W DeWald.
Donnell Maud E, opr, b 736 W DeWald.
Donnell Wm E, polisher Ft W E Wks, h 736 W DeWald.
Donnelly Andrew H, helper Wabash R R, h 486 Brooklyn av.
Donnelly Mrs Anna, confr 1120 Broadway, h same.
Donnelly Claudia L, vocalist, b 536 W Jefferson.
Donner Basil, gas mkr Ft W I & S Co.
Dontenwill Eugene, student, b 127 Masterson av.
Dontenwill Frank S, chief engr City Water Wks, h 127 Masterson av.
Dooley Alice C, stenogr, b 1303 Barthold.
Dooley Jennie, b 1303 Barthold.
Dooley Wm M, foreman N Y C & St L R R, h 1303 Barthold.
Doolittle Bertram C, clk Board of Health, b 310 E Wayne.

WOLF & DESSAUER
NORTHERN INDIANA'S GREATEST DEPARTMENT STORE
Nos. 119-121-123-125-127 WEST BERRY ST.

Dope Joseph, lab, b 505 Clinton.
Doran Adelaide, cook Wellington Cafe, h 1119 Hanna.
Doran Frederick E, hostler J Weick, h 1119 Hanna.
Doran Joseph, lab Bass F & M Co, b 1119 Hanna.
Doran Wm, coachman C B Stemen, b same.
Doriot Elsie, dom 624 E Wayne.
Doriot Frank S, stenogr Penn Co, h 440 Masterson av.
Doroit John, carp, b 525 Madison.
Doriot Julius, molder Bass F & M Co, h 520 Masterson av.
Dorman Sadie, b 1212 Marion.
Dormer James J, propr Nickle Plate Restaurant, h same.
Dorn Louis A, prof Concordia College, h same.
Dornberg Wm, appr W Gas Con Co, b s e cor Pioneer and New Haven avs.
Dornberg Wm, saloon s e cor Pioneer and New Haven avs, h same.
Dornick Charles A, iron wkr, b 1926 W Main.
Dornick John, heater Ft W I & S Co, h 1926 W Main.
Dornick Peter, scrapper, h 110 Richardson.
Dornseif Walter, finisher Ft W P & B B Co, b 709 St Marys av.

WINDOWS KEPT Your House Warm PHONE 2259 725 CLINTON STREET

Fort Wayne Builders' Supply Co. LUMBER, MILLWORK and BUILDING SUPPLIES 812-822 Hayden St. PHONE 1511

A FEW REASONS WHY THE "UNDERWOOD VISIBLE TYPE WRITER" IS THE BEST MACHINE FOR YOUR OFFICE
1. Work always in sight. 2. Amount of work increased 25 per cent. 3. Lighter touch. 4. Tabulating attachment without extra expense. 5. Speed and ease in cleaning type. I will gladly place a machine with you on trial.
R. B. GARMIRE, Agent. Room 302 Elektron Building. PHONE 1973.

SCHMIDT MY TAILOR.
221 EAST BERRY STREET. 'PHONE 510 MAIN.

Dornte Andrew E, lab Penn Co, h 430 Montgomery.
Dornte August F H, shop hd Penn Co, h 517 Hough.
Dornte Edward H W, mach hd Penn Co, h 1020 Madison.
Dornte George F, inspr Penn Co, h 431 W Jefferson.
Dornte Lena, opr S M Foster, b 1106 Broadway.
Dornte Lillian M, folder Archer Ptg Co, b 818 Hugh.
Dornte Theodore G, clk Wolf & Dessauer, b 818 Hugh.
Dornte Wm H, car inspr, h 818 Hugh.
Dornte Wm H jr, helper, b 818 Hugh.
Dorr Allen K, caller Penn Co, b 315 Washington boul E.
Dorr Everett K, trav agt, h 315 Washington boul E.
Dorsey Albert, vice pres and sec F P Wilt Co, h 817 Fairfield av.
Doster Wm S, switchman Penn Co, h 2532 Smith.
Doswell George W, (George W Doswell & Son), h Portage av nr Lindenwood.
Doswell George W & Son, (George W, Reuben W), florists 131 W Berry, greenhouses Portage av nr Lindenwood Cemetery.
DOSWELL HENRY J, Superintendent Lindenwood Cemetery, h same, Tel 1256.

BUSH PAPER BOX FACTORY
Manufacturers of All Kinds of
Paper Boxes, Sample Cases and Mailing Tubes
223 EAST COLUMBIA ST. Phone 495

Doswell Reuben W, (George W Doswell & Son), b Portage av.
Doswell Rhoda A, clk Geo W Doswell & Son, b Portage av.
Doty, see also Doughty.
Doty Amelia, (wid Willis), dress mkr, b 605 Washington boul E.
Doty James C, hostler, r 118 W Wayne.
Doty Philip, fireman Penn Co, h 2010 John.
Doty Richard E, engr Penn Co, h 122 E DeWald.
Doty Wm, engr Penn Co, h 153 E Leith.
Double Alvin P, driver Am Ex Co, h 1107 Summit.
Double Essie, dress mkr, r 137 W Lewis.
Double John W, restaurant 129 E Main, h same.
DOUD WALLACE E, Real Estate, Loans and Investments, Old National Bank Bldg, Tel 253, h 2115 Broadway, Tel 6232. (See right bottom lines.)
Dougall Mrs Allen H, h 502 E Berry.
Dougall John T, city editor Ft Wayne News, h 716 Rockhill.
Dougall Winifred J, b 502 E Berry.
Dougherty, see also Daugherty and Doughty.

C. C. Schlatter & Co. MECHANICS' TOOLS, Plate and Ornamental Glass. 202-206 EAST COLUMBIA.

TRADE MARK PATENTED
DR. HOUSE Handsome, Easy Wearing Glasses Don't make you look Old. Call and see them. 1930 CALHOUN ST.
M. D. HOUSE EXPERT OPTICIAN.

RAILROAD RESTAURANT, REGULAR MEALS 15c.
1510 CALHOUN STREET

Order Centlivre Brewing Co.'s
SPECIAL LAGER BEER. ——— Home Phone 62

Dougherty Mayme, waitress I S for F M Y, b same.
Doughman Newton D, (Olds & Doughman), h 1241 Washington boul W, Tel 926.
Doughty Clark, stock kpr S F Bowser & Co, b 2023 Smith.
Douglas Alice W, stenogr E V Harris, b 1902 Columbia av.
* Douglas Henry, lab Bass F & M Co, h 1921 John.
Douglas Robert F, asst ticket agt Wabash R R, h 128 W Lewis.
Douglas W L Shoe Co, 818-820 Calhoun.
Douglass D Burns, reporter, b 1012 W Jefferson.
Douglass Wm V, ins 3 Schmitz blk, h 1012 W Jefferson.
Douings Sarah, (wid Henry), h 117 3rd.
Dove Marion, carp, b 1002 Cass.
Dowden George, weaver Chicago Rug Co, h 1115 Spring.
Dowell Iva, waitress I S for F M Y, b same.
Dowie Florence L, opr W K Mills, b 1224 W Main.
Dowie Garnet L, opr W K Mills, b 1224 W Main.
Dowie Wm A, boiler mkr, h 1224 W Main.
Dowling John C, clk Penn Co, b 117 Brackinridge.
Downer Anna, (wid George W), h 647 3rd.

L. O. HULL WALL PAPER
630 CALHOUN STREET.

Downer Basil, lab, h 2122 Nelson.
Downey Charles S, brakeman N Y C & St L R R, h 1233 W Jefferson.
Downey Howard W, lab, b 1233 W Jefferson.
Downey Lillian M, packer, b 1233 W Jefferson.
Downing Alvin R, fireman Penn Co, h 1019 Lafayette.
Downing Jeremiah B, h 525 Wildwood av.
Downing Myron, mngr Natl Bis Co, h 2405 Harrison.
Downs Wm S, brakeman Penn Co, h 326 E Pontiac.
Dowski Anna, h 1806 John.
Doxie George, engr, r 374 Baker.
Doyle Anna, opr Hoosier Mfg Co, b 612 Montgomery.
Doyle Catherine, (wid Patrick), h 612 Montgomery.
Doyle Charles L, fireman L E & W R R, b 1709 Wells.
Doyle Clements, clk D Doyle, b 1608 E Creighton av.
Doyle Daniel M, trav agt G E Bursley & Co, h 615 Home av.
DOYLE DUDLEY, Grocer 2301 Winter, Tel 6121, h 1608 E Creighton av.
Doyle Gertrude, b 130 Murray.
Doyle John H, mach Penn Co, b 1011 Madison.

THE FORT WAYNE BOX COMPANY
Cor. CALHOUN and SUPERIOR STREETS.
HOME PHONE 287
BOXES, SAMPLE CASES, MAILING TUBES, FOLDING CARTONS, FOLDING HAT and SUIT BOXES A SPECIALTY.

WHY PAY RENT
WHEN YOUR RENT WILL BUY YOU A HOME, no matter what location, give me a call before buying as it will be to your interest to do so.
VAL ROCHOLL, 727 COURT STREET, TELEPHONE 49.

F. J. Zimmerly & Co.
1025 Calhoun. Phones 207.
BATH TUBS, CLOSET AND SANITARY PLUMBING

PINE RUN HOME SUPPLY CO.
Phone 6030. Hoagland Ave. and Wabash R. R.
BEST QUALITY. FULL WEIGHT.

Doyle John P, watchman Penn Co, h 130 Murray.
Doyle John W, driver C L Centlivre Brewing Co, h 1709 Wells.
Doyle Joseph T, mach, h 1113 Chute.
Doyle Minnie, opr Hoosier Mfg Co, b 612 Montgomery.
Doyle Patrick, lab 207 W Wayne.
Doyle Raymond J, appr K M Mfg Co, b 130 Murray.
Doyle Thomas, pattern mkr Ind Rd Mach Co, h 1011 Madison.
Draeger Emma, (wid Charles), h 216 2nd.
Drage see also Droege.
Drage Charlotte, (wid Christian), b 207 Esmond.
Drage Eliza, b 207 Esmond.
Drage Ellen A, b 207 Esmond.
Dragoo Elsworth E, lab Bass F & M Co, h 1825 Parnell av
Dragoo Milton H, mach hd Knott, Van Arnam Mfg Co, h 1605 N Calhoun.
Dragoo U Grant, condr Penn Co, h 2222 Oliver.
Drake Charles A, ice dealer 329 Spy Run av, h same.
DRAKE CHARLES L, Real Estate, Insurance anl Loans, 11 Lau Blk, r same.

THE PEOPLE'S STORE
FORT WAYNE'S GREAT POPULAR DRY GOODS AND CLOAK HOUSE
LADIES' SHOES, MILLINERY, CHINA, GLASSWARE, Etc., Etc.
PRICES ALWAYS LOWER THAN ANYWHERE ELSE.

DRAKE DR J A BOTANIC LABORATORY, L. J. Baldwin, Propr, 48 Carson av, Tel 1462, 1 r.
Drake Millie, (wid Thomas F), b 1107 Washington boul E
Draker Anthony J, timber cutter, b 1732 Short.
Draker Charles E, tmstr, b 1732 Shart.
Draker Etta, opr W K Mills, b 648 3rd.
Draker Frank A, tmstr, h 648 3rd.
Draker Frank J, brakeman, b 1732 Short.
Draker John, contr, h 1732 Short.
Draker John W, brakeman, b 1732 Short.
Draker Sylvia H, opr, b 648 3rd.
Draper Clarence, lab Ft W I & S Co, b 432 Wells.
Dratch Martin, salesman Becker Paper Co, h 1816 Force.
Draver, see also Dreier, Dreyer and Dryer.
Draver George P, shop hd Penn Co, b 1200 Calhoun.
Draver L Parks, phys, 6-7-8 White Nat'l Bank Bldg, h 2419 Calhoun.
Drebert Frank, carp, h 345 W DeWald.
DRIEBELBISS ABSTRACT OF TITLE CO THE, John Dreibelbiss, Pres; Robert B Driebelbiss, Sec and Treas 729 Court, Tel 516.

Fancy Newell Posts
STAIR WORK OF ALL KINDS MADE BY The Diether Lumber Co.
208-218 E. Superior St. FORT WAYNE, IND.

GO FOR A GOOD MEAL OR LUNCH.
LE ROY CALDERWOOD, 1628-1630 CALHOUN ST.

M. F. KAAG & SONS 105 EAST COLUMBIA.
Sell DINNER SETS AND TOILET SETS

The Randall Wheel Co. HEADQUARTERS FOR Automobiles, BICYCLES Sporting Goods
216-218 West Berry Street

Dreibelbiss Addie, clk C W Dreibelbiss & Son, b 938 W Main.
Driebelbiss Anna, (wid John P), h 623 Walnut.
Dreibelebiss Christian G, shoemkr, h 507 Walnut.
Dreibelbiss Clarence W, fireman Penn Co, h 1501 Fletcher av.
Dreibelbiss Conrad W, (C W Dreibelbiss & Son), h 938 W Main.
Dreibelbiss C W & Son, (Conrad W and Harry L), grocers 938 W Main.
Dreibelbiss Edward, fireman City Water Wks, h 442 W DeWald.
Dreibelbiss Harry L, (C W Dreibelbiss & Son), b 938 W Main.
Dreibelbiss John, pres The Dreibelbiss Abstract of Title Co, h 729 Court, 3rd floor.
Dreibelbiss Robert B, judge of the Municipal Court, sec and treas The Dreibelbiss Abstract of Title Co, lawyer, h 333 W Jefferson.
Dreibelbiss Wm C, helper Wabash R R, b 507 Walnut.

G. W. McKee, Fire Insurance, Rental Agency 131 E. BERRY ST Telephone 639

Drier Alma, b 630 W Berry.
Dreier Frances, b 630 W Berry.
Dreier Wm H, (Dreier & Bro), h 630 W Berry, Tel 769.
Dreier & Bro, (Wm H Dreier), druggists 526 Calhoun Tel 197.
Dreisbach Clyde F, trav agt Fisher Bros, b 848 Lake av.
Dreisbach Josephine, b 1101 Washington boul E.
Dreisbach Levi W, feed yd 208 E Columbia, h 848 Lake av.
Dreisbach Mamie, dress mkr, b 1101 Washington boul E.
Dreisbach Myra, stenogr C E Hadsell, b 1101 Washington boul E.
Dreisbach Samuel H, miner, h 1101 Washington boul E.
Dressel Anna S, b 808 Eliza.
Dressel Charles, apr Penn Co, b 1827 Winter.
Dressel Fred, fireman Penn Co, b 808 Eliza.
Dressel Henry F, carp Penn Co, b 808 Eliza.
Dressel John H, helper Journal-Gazette, b 808 Eliza.
Dressel Mary D, (wid George), h 514 Montgomery.
Dressel Rose, clk, b 514 Montgomery.
Dressel Sadie M, clk Rurode D G Co, b 514 Montgomery.
Dressel Valentine, b 514 Montgomery.

L. I. DIEHL Pipe Valves and Fittings, and Steam and Hot Water Regulators
712 BARR

AND COAL Winona Lake Ice and all kinds of Coal. BOTH PHONES 594. JACKSON AND NICKLE PLATE.

ALL KINDS OF Door AND Window Frames MADE BY THE DietherLumberCo. 208-218 E. Superior St. FORT WAYNE, IND.

S. W. HULL
PHONES: BELL 250 HOME 250
Wall Paper, Paints, Oils, Varnish, Glass, Etc.
613 CLINTON STREET

Dressler George, b Lima rd n of limits.
Drew Charles S, clk Wayne Delicatessen Co, b 1218 W Main.
Drew Edward T, helper, h 1325 Rockhill.
Drew Elizabeth, (wid Wm), h 1147 W Main.
Drew Elizabeth W, (wid Wm), h 131 W Leith.
Drew Mary A, b 1218 W Main.
Drew Stephen F, clk, b 1218 W Main.
Drew Susan, (wid Stephen), h 1218 W Main.
Drewery Charles, helper Bass F & M Co, b 508 Hough.
Drewery Floyd A, lab Bass F & M Co, b 508 Hough.
Drewery John G, lab Bass F & M Co, b 508 Hough.
Drewery Sarah, (wid John), h 508 Hough.
Drewery Samuel, tmstr Bass F & M Co, h 615 Organ av.
Drewett Charles O, cement wkr, b 1537 High.
Drewett Dean, helper Troy Laundry, b 1823 Franklin av.
Drewett Frank E, sawyer, b 1105 Cass.
Drewett Guy, lab, b 1823 Franklin av.
Drewitt James G, carp E Gilmartin, h 1105 Cass.
Drewett Josiah, turner J Klett & Sons, h 1537 High.

4 per Cent. PAID ON DEPOSITS OF ANY AMOUNT AT THE
CITIZENS' TRUST CO. Opp. Post Office
SAFETY DEPOSIT BOXES FOR RENT.

Drewett Richard, lab, h 1823 Franklin av.
Drewett Wm H, h R R 12.
Drewitz Adolph, knieter W K Mills, b 1643 High.
Drewitz Anna, opr W K Mills, b 1643 High.
Drewitz Mrs Pauline, b 1611 Boone.
Dreyer, see also Drayer, Dreier and Dryer.
Dreyer August, helper Wabash R R, b 1201 Jones.
Dreyer Conrad, janitor, h 1309 Union.
Dreyer Fred H C, clk Wayne D G Co, b 807 Madison.
Dreyer Lizzie, b 1309 Union.
Dreyer Minnie L C, opr, b 807 Madison.
Dreyer Wm C, clk P G Kuttner, b 807 Madison.
Dreyer Wm H, shop hd Penn Co, h 807 Madison.
Driftmeyer August, watchman Hoffman Bros Co, h 726 Greeley.
Driftmeyer Edward H, bottler C L Centlivre Brew Co, b 726 Greeley.
Driftmeyer Ellen, opr Boss Mfg Co, b 726 Greeley.
Driftmeyer Emma L, b 726 Greeley.
Driftmeyer Frances, opr Boss Mfg Co, b 726 Greeley.

"FAMILY WASHING" ASK FOR RATES. 1317 CALHOUN STREET. PHONE 166.
BANNER LAUNDERING CO.
AND HOUSEHOLD SPECIALTIES
TELEPHONE 2328
FACTORY FORT WAYNE STEAM SPECIALTY CO. SUPPLIES
Office 235 E. Columbia St. Phone 1857. Factory 1318-1322 Erie.

Anton Rieg FURNISHES ESTIMATES FOR Sewers, Drains & Sidewalks WRITE HIM 664 PUTNAM ST.

Driftmeyer Frank, cement worker G Dodson, b 726 Greeley.
Driftmeyer Fred, b 726 Greeley.
Driftmeyer George, lab,b 726 Greeley.
Driftmeyer Henry W, electr Ft W E Wks, h 438 Old Fort Pl.
Driftmeyer Lillie, b 726 Greeley.
Driftmeyer Louise, b 726 Greeley.
Driscoll Bridget F, (wid Edward), h 236 Douglas av.
Driscoll Edward P, lab, b 236 Douglas av.
Driscoll Margaret E, dom, b 236 Douglas av.
Drissman Marie, (wid Rudolph), h 814 Harmer.
Driver Isaiah, lab, b 17 Maria.
Driver John C, lab, h 17 Maria.
Driver Mary, opr, b 17 Maria.
Driver Samuel, lab, h 17 Maria.
Droege, see also Drage.
Droege Ferdinand, feed yd, h 1001 W Creighton av.
Droegemeyer Charles F, painter, h 3805 Fairfield av.
Droegemeyer Clara H, b 2017 Broadway.
Droegemeyer Gertrude E, clk E F Perry, b 2017 Broadway

"IF IT'S A GOOD THING SEAVEYS HAVE IT."
AT THE UP-TO-DATE HARDWARE STORE.
119 and 121 WEST MAIN ST. BOTH PHONES 149.

Droegemeyer Henry G, bar tndr F Shunk, h 1321 Zollars av.
Droegemeyer John A, clk, h 2017 Broadway.
Droegmeyer Lillie, winder, b 2017 Broadway.
Droegemeyer Theodore F, helper Wabash R R, b 2017 Broadway.
Droegemeyer Walter F, cigar mkr M Hazzard, h 1308 Scott av.
Drollinger Grover W, condr Ft Wayne & Wabash Valley Trac Co, h 1 Lawton Pl.
Drollinger Martin V, tmstr, h 2403 Oliver.
Droste Christena, dressmkr, b 2143 Miner.
Droste Diedrich, plasterer, h 2143 Miner.
Droste Elizabeth, dressmkr, b 2143 Miner.
Drozdowski Edward, knitter W K Mills, h 1610 Boone.
Druckamiller Jeannette, clk Wolf & Dessauer, b 1326 Greene
Druckemiller Melvin, store keeper I S for F M Y, b same.
Druhot Augusta, (wid Joseph), h 1810 Force.
Druhot Charles E, molder Bass F & M Co, h 810 Wallace.
Druhot Charles J, helper Bass F & M Co, b 1840 Gay.

BEN SCHLESINGER, 812 Calhoun St. EXCLUSIVE NOVELTIES, SUITS, COATS, SKIRTS, WAISTS, FURS, PETTICOATS.

DR. RUSH THE LICENSED OSTEOPATH
Specialist in all Spinal, Nervous and Chronic Diseases and Deformities.
Suite 49-50-51 Pixley-Long Bldg. Home Phone 389. Res. 610 W. Wayne
EXAMINATION FREE MONDAY, WEDNESDAY, THURSDAY and SATURDAY.

HENRY F. FRANKE. 730 BARR STREET. TELEPHONE 672.
GAS FIXTURES AND MANTLES. Res. Phone 1547.

Telegraph Operators ARE ALWAYS IN DEMAND.
The Fort Wayne School of Telegraphy, Third Floor, Tri-State Building, above Western Union Telegraph Office is furnishing Operators to Eight Different Railways.
LE ROY HARTZLER, President

Druhot Ethel B, stenogr Natl Handle Co, b 126 E Williams.
Druhot Frank C, molder Bass F & M Co, h 2411 Hanna.
Druhot John F, molder Bass F & M Co, h 126 E Williams.
Druhot Joseph N, molder Bass F & M Co, h 1840 Gay.
Druhot Nellie, opr S Freiburger & Bro, b 2411 Hanna.
Drunkenbrod Millard F, b 1215 Monroe.
Drunkenbrod Rufus, tinner, h 1215 Monroe.
Drumheller L E, engr, b 1002 Cass.
Drummond Adeline, (wid Charles), h over 67 Spy Run av.
Drummond Edwin, b over 67 Spy Run av.
Drummond Hiram S, butcher, h 723 W DeWald.
Drury Michael, lab, h 327 Montgomery.
Drybrough Andrew, phy 514 Calhoun, h same.
Dubois Bert, helper Wabash R R, b 535 Holman.
Dubois Carl, sausage mkr, b 78 Elizabeth.
Dubois Henry, barn man Berghoff Brewing Co, h 535 Holman.
DuBois Jessie L, clk J W Kidd Co, b 535 Holman.
Ducker Pauline, pianist Hanker Dancing Academy, b 220 W Berry.

Fort Wayne Outfitters Co. Furniture, Carpets
129 East Berry
726 Clinton.
TELEPHONE 1641.

Dudenhoefer Anna, (wid Philip), b 1331 Maumee av.
Dudenhoefer Frank P, clk White Fruit House, b 914 Erie.
Dudenhoefer George C, mach Penn Co, h 532 Masterson av
Dudenhoefer George P, (City Carriage Wks), h 311 E Jefferson.
Dudgeon S F, b 317 Baker.
Duell Mrs Kate, dom Hope Hospital.
Duemling Herman A, phys 610 E Jefferson, h 608 same.
Duerk Hattie, cook Concordia College.
Duerr Jacob, mach W Gas Con Co, h 612 Madison.
Duesler Bert J, mngr Am Saving Stamp Co, h 1205 St Marys av.
Duesler John S, clk Am S S Co, h 1340 Scott av.
Dufendach Alfred B, printer, h 417 Archer av.
Duffy Evelyna, opr W K Mills, b 2129 Force.
Duffy James E, (Duffy & Betts), b 1306 E Wayne.
Duffy Wm G, rougher Ft W I & S Co, b 1609 W Main.
Duffy & Betts, (James E Duffy, Thomas J Betts) grocers 230 E Columbia.
Duggan Michael W, engr N Y C & St L R R, h 427 Baker
Duglay Williard C, clk Wabash R R, h 2105 Calhoun.

H. Pfeiffer & Son. Well and Cistern Pumps. Steel Roofing and Siding. 109 East Columbia Street.
134 EAST BERRY STREET. OFFICE B. 717 RESIDENCE B. 2008
Building Material OF ALL KINDS 321-323 E. SUPERIOR ST.
KRUSE & BUSCHING. TEL 241

BANK OF WAYNE
SOL. MIER COMPANY, PROPRIETORS
Solicit a Portion of Your Patronage. Interest Paid on Time Deposits
127 EAST BERRY ST. -:- Home Phone 1985, Bell 318

Duke David M, lab, h 1715 Harrison.
Duke Leslie, painter, h 412 E Lewis.
Dukeman Samuel C, grinder, h 432 4th.
Dukeman Susan, b 1923 Webster.
Dumbauld C, helper Wabash R R, h 2222 Piqua av.
Dulin Frank R, lawyer 5-6 Bank Blk, r 222 E Wayne.
Dull Alfred S, foreman Smith & Randall, h 1322 Scott av.
Dull Fred, lab Smith & Randall, b 1322 Scott av.
Dull Harry J, paper hngr, b 1106 Broadway.
Dull Iva M, b 1322 Scott av.
Dull John, inspr Smith & Randall, b 1353 Guthrie.
Dull Maggie L, (wid Daniel J), h 1106 Broadway.
Dullaghan Marion A, brakeman G R & I, h 1423 Greene.
DUN R G & CO, Mercantile Agency, F V Culbertson, Mngr 35-36 Hamilton National Bank Bldg, n w cor Calhoun and Main, Tel 329. (See front cover.)
Dunann George, engr, h 1310 W Jefferson.
Dunbar Samuel, heater Penn Co, h 1113 Eliza.
Duncan John A, chief electr The Home Tel & Tel Co, h 902 E Wayne.

SIEMON & BROTHER *Booksellers* AND *Stationers.*
OPP. COURT HOUSE. 714 (50) CALHOUN STREET.

Dunfee Alice M, b 417 W Superior.
Dunfee David, student, 2523 Miner.
Dunfee Elizabeth, (wid James H), h 417 W Superior.
Dunfee Grace, b 2523 Miner.
Dunfee Harry, janitor, h 1135 Wells.
* Dunham Cora G, h 1725 Lafayette.
Dunifon Cora, b 521 Masterson av.
Dunifon George W, condr Ft Wayne & Wabash Valley Trac Co, h 521 Masterson av.
Dunkelberg Charles A, sec and treas S F Bowser & Co, h 2417 Harrison.
Dunker Mrs Wilhelmina, b Hoffmann House.
Dunkerman Wm, lab, b 1126 Jones.
Dunkle Hiram L, trav agt Becker Paper Co, h 2434 Calhoun.
Dunlap C L, h 807 Huestis av.
Dunlap Emma, (wid Cal R), h 1305 Hayden.
Dunlap Florence, clk, b 2614 Fox av.
Dunlap Floy, musician, b 240 W Main.
Dunlap Hazel, stenogr, b 240 W Main.
Dunlap Mary, (wid Stephen D), h 240 W Main.

HOUSS ENGINEER and CONTRACTOR No. 6 ARCADE DANIEL F. PHONE 1932

CHICAGO RUG COMPANY. RUGS. RUGS FROM OLD AND NEW CARPETS MADE TO ORDER. H. C. SPRINGER, Cor. Wells and Superior Sts TELEPHONE 282.

WHY DEPEND ON GAS, WHEN **W. M. WELLS**
Will supply you with COAL and WOOD at reasonable prices. Corner Clay and Old Fort Place.
Telephone No. 1504. . . . . .

FOR FINE TAILORING SEE **Frankel,** 133 W. Berry St. PHONE 1170 Whatever is New in Material or Cut or Style WE HAVE IT

Dunlap Ralph G, painter, b 1313 Union.
Dunlap Wm, lab A Hattersley & Sons, h 2614 Fox av.
Dunlap Mrs Wm, helper C B Flick & Co, h 2614 Fox av.
Dunlap Andrew W, h 1923 Hanna.
Dunn Charles A, mach Penn Co, h 333 Brandriff.
Dunn Christina, (wid Wm), h 306 Brandriff.
Dunn Robert C, barn man, h 813 Monroe.
DUNN WM H, Cider Mill, Coal and Wood 302-304 Harrison, h 306 same, Tel 1461.
Dunten Chester O, b 1421 N Calhoun.
Dunten Henry C, feed barn 343 Calhoun, h 1421 N Calhoun.
Dunten Ina B, b 1421 N Calhoun.
Dupps Louis, finisher Packard Co, h 521 Fulton.
Duplein Catherine, h 1122 Barthold.
Durbrow Charles W, lab Trentman Supply Co, h 601 5th.
Durbrow Lloyd, collr, b 601 5th.
Durfee Calvin F, engr N Y C & St L R R, h 1112 Swinney av.
Durfee Charles A, mach, b 1110 Swinney av.

Fort Wayne Paper & Blank Book Co. PRINTERS AND BINDERS.
214-216 E. Main Street. Phone 940

Durfee George A, trav agt Moellering Bros & Millard, h 2416 Calhoun.
Durfee Wm R, inst mkr Ft W E Wks, h 1110 Swinney av.
Durgan Gretta, laundress I S for F M Y, b same.
Durkin Bina, waiter Wayne Hotel.
Durnell Addie, teacher Hoagland School, b 235 W DeWald
Durnell Albert E, lab Penn Co, h 82 New Haven av.
Durnell Alfred S, foreman Penn Co, h 828 E Jefferson.
Durnell Charles C, student, b 235 W DeWald.
Durnell Chester, engr Penn Co, h 235 W DeWald.
Durnell Herman A, engr Penn Co, h 435 Poplar.
Durnell Marshall H, engr Penn Co, h 1311 E Creighton av
Durr John, clk h 2738 Hanna.
Durvee Fred G, electr, h 1244 Ewing.
Durvee Robert C, metel polisher, h 938 Lincoln av.
Dusel Fred L, boilermkr Wabash R R, h 1816 Fairfield av.
Dustman Addie, trained nurse, r 422 4th.
Dustman Bertha, music teacher over 820 Barr, r same.
Dustman Clarence, tinner S F Bowser & Co, h 1112 E Creighton av.
Dustman George, lab, h 55 Dwenger av.

C. C. Schlatter & Co. STANDARD SEWING MACHINES SHEARS AND POCKET KNIVES. 202-206 EAST COLUMBIA.

HICKS & MILLER, TRUCKMEN, HOLMAN, PHONES: HOME 1573; BELL 753.

PROTECT YOUR BOILERS WITH THE STAR COMPOUND
National Mill Supply Co. 233 East Columbia St. PHONE 2332.

Order Centlivre Brewing Co.'s
SPECIAL LAGER BEER Home Phone 62

Mrs. F. C. Spiegel, CORRECT Styles in MILLINERY
No. 1006 BROADWAY

Dustman Minnie E, laundress, r over 820 Barr.
Duthie Robert J, steam fitter F J Zimmerly & Co, r 916 Calhoun.
Dwelly Charles W, mach Wabash R R, h 1224 McClellan.
Dyble Mary, nurse Hope Hospital.
Dyche Alvenia L, (wid George), h 416 W Main.
Dyer Thomas T, watchman Craig Bis Co, h 2327 Harrison.
Dygert Wm W, jeweler 130 E Columbia, h 2510 Miner.
Dykeman Emma, smstrs, b 303 Brackenridge.
Dykes Agnes, teacher 510 E DeWald.
Dynes Echo, opr Boss Mfg Co, b 1835 N Clinton.

E

Eade Harry S, gardner, h n s Griswold av 3 e of bridge.
EAGLE STEAM LAUNDRY, J Metzner Propr 1802 Calhoun Tel 6507.
Eagle Warren, carp, b 715 Clay.
Eagles E M, h 415 Barr.
Eaken James H, grocer 232 W Main, r 514 same.
Earl Bessie, dom 1302 W Jefferson.

FIRST NATIONAL BANK
Liberal interest on Certificate of Deposit.
Safety Deposit Boxes in our Steel Vault, $2.00 and upwards per annum.
COME AND SEE US.

Earl Freeman, driver, h 416 W Butler.
Earl Minnie, (wid Wm), dresmkr, b 2429 Miner.
Earley Dennis, heater Ft W I & S Co, h 416 W Main.
Easley Charles P, carp, h 1122 Burgess.
Easley Iona M, opr, b 1122 Burgess.
Easley Lucian J, car bldr Penn Co, h 2724 Gay.
East End Mission cor E Creighton av and Smith.
East Millie, (wid Charles W), b 1156 Francis.
East Yard Hotel, cor Walton av and Penn R R.
Eastman Carrie M, stenogr, b 1514 N Harrison.
Eastman Clara K, music teacher, b 1514 N Harrison.
Eastman Jay C, lab, h 1514 N Harrison.
Eatinger Arthur, h 1321 E Pontiac.
Eaton Katherine, (wid Charles H), h 246 Masterson av.
Eaton Wm, lab, r 114 W Main.
Eaton Wm E, fireman Penn Co, h 2531 Hanna.
Ebel, see also Abel and Habel.
Ebel Ella, mender W K Mills, b 2820 John.
Ebel Louis F, painter, h 2820 John.
Eber Charles, lab Bass F & M Co, b 1229 W Main.
Eber Elmer, lab, b 1229 W Main.

Smoke "GOLD SEAL" CIGAR. 5c. STRAIGHT.

CITY AND SUBURBAN REAL ESTATE FOR SALE BY W. E. DOUD OVER OLD NATIONAL BANK PHONE 253

COAL IS SURE KRUDOP GAS Cor. FRANCIS and HAYDEN Is Uncertain

Eberhardt Wm E, molder Bass F & M Co, h 422 Masterson av.
Eberhart Allen A, butcher, h 1208 E Wayne.
Eberhart Henry, clk, r 624 E Lewis.
Eberhart Von Georgie, violin teacher, b 2232 Lafayette.
Eberle Albert, fur cutter, r 128 W Lewis.
Eberle Frank J, opr Postal Tel Co, b 228 E Columbia.
Eberly Anna M, (wid Daniel), h 207 5th.
Ebert, see also Hebert.
Ebert Adam, lab Smith & Randall, h 1827 Franklin av.
Ebert Alma R, folder Archer Ptg Co, b 2126 Force.
Ebert Carl E, lab Smith & Randall, b 1827 Franklin av.
Ebert Caroline, helper Troy Laundry, b 1827 Franklin av.
Ebert Charles E, condr, h 1433 E Lewis.
Ebert Douglas F, condr Penn Co, h 2126 Force.
Ebert Theodore, cigar mkr C Bayer, h 1536 E Wayne.
Eberwein Barbara, (wid Jacob), b 1213 E Lewis.
Eberwein Mary, (wid Christian), h 1436 Walton av.
Ebey, see Eby.
Ebner Caroline B, b 918 Schick.

Fort Wayne Infirmary of OSTEOPATHY
Diseases Cured. Dr. W. H. Johnston, Osteopathic Physician. Over First National Bank.
Res. Home Phone 6534; Office Phone 1529. (LICENSED.)

Ebner Charles G, helper, b 531 Hough.
Ebner George, fireman Penn Co, h 1805 Smith.
Ebner George, foreman Penn Co, h over 2020 Hanna.
Ebner Jacob, watchman S C S Wks, h 918 Schick.
Ebner Jacob L, bartndr E J Pauley, b Weber Hotel.
Ebner Joseph G, boiler mkr, b 531 Hough.
Ebner Lawrence, h 918 Schick.
Ebner Veronica G, tailoress, b 918 Schick.
Eby Amos M, gardener, h s s Ontario 1 w of Brooklyn av.
Eby Edna D, b 2438 Smith.
Eby Edward, turnkey County Jail, h same.
Eby Hosea P, clk R M S, r n w cor Ontario and Brooklyn av.
Eby Laura, b s s Ontario, 1 w Brooklyn av.
Eby Rev Levi H, pastor Baptist Brethren, h 2438 Smith.
Ecenbarger Wm F, hostler L E & W R R, h 1816 High.
Echelberry Frank A, lab, b 1203 Elm.
Echelberry George; lab Horton Mfg Co, h 1203 Elm.
Echelberry Maude A, opr Boss Mfg Co, b 1203 Elm.
Echelberry Minnie, opr Boss Mfg Co, b 1203 Elm.
Echelberry Wm G, lab Ft W I & S Co, h 1213 Elm.
Eckart Albert, mach Ft W E Wks, b 202 Brooklyn av.

L. A. MOSS & CO. JEWEL STOVES AND RANGES. TINWARE AND GRANITE WARE. 131 E. Columbia St. Phone 314

Marble and Granite Works 436 W. MAIN ST. TEL. 1957.

Fred Weibel, Wood & Steel Wind Mills
133 West Main Street -:- WELL DRILLER

Commercial Bank STRAUS BROS. & CO.
No. 805 Calhoun St. New Aveline Block
PHONES: HOME, 1838; BELL 346
WE SOLICIT YOUR ACCOUNT **General Banking**

Eckart Anna M, b 321 E Wayne.
Eckart Anthony P, appr, b 627 Knitters av.
Eckart Anthony V, watchman, h 627 Knitters av.
Eckart Bessie, b 321 E Wayne.
Eckart Block, s w cor Main and Harrison.
Eckart Eliza, charwoman P O, b 202 Brooklyn av.
Eckart Elizabeth, (wid Frederick), vice pres Fred Eckart Packing Co, h 321 E Wayne.
Eckart Emma M, b 627 Knitters av.
Eckart Fred, pres Fred Eckart Packing Co, h 1815 W Main.
ECKART FRED PACKING CO. Fred Eckart, Pres; Elizabeth Eckart, Vice Pres; Henry Eckart, Sec and Treas: 135 W Main, cor Harrison, both 'Phones 291, Packing House 1825-1833 W Main, Tel 248.
Eckart Harry A, plumber, b 202 Brooklyn av.
Eckart Henry, sec and treas Fred Eckart Packing Co, h 1915 W Main.
Eckart Katherine, clk Wolf & Dessauer, b 202 Brooklyn av.
Eckart Katie A, b 627 Knitters av.
Eckart Lucy, b 321 E Wayne.

Packard Music House 930 Calhoun
SOLE AGENTS FOR THE { PIANOLA AND EDISON PHONOGRAPH

Eckart Wm E, mach hd Ft W E Wks, b 202 Brooklyn av.
Eckart Wm W, lab, h 202 Brooklyn av.
Eckelberger Frank, lab, h s e cor Tons and Zollinger.
Eckels Arthur H, b 1531 Cass.
Eckels Henry C, chief inspr C U Tel Co, h 55 Riverside av.
Eckels Lola M, teacher Nebraska School, b 1531 Cass.
Eckels Ruth A, dress mkr, b 1531 Cass.
Eckels Samuel M, saloon 116 W Main, h 420 Van Buren.
Eckels Urben J G, clk First Nat'l Bank, b 55 Riverside av.
Eckels Willis J, bkkpr Hoffman Bros Co,h 1531 Cass.
Eckenbarger Eli, trackman Penn Co, h 2015 Oliver.
Eckenrode Belden S, dispatcher G R & I Ry, h 1415 Ewing
Ecker Helen, dress mkr, b 1707 Webster.
Ecker Jacob, clk Levy Bros, h 1707 Webster.
Ecker Lottie, stenogr J W Kidd Co, b 1707 Webster.
Eckerle Albert, brewer C L Centlivre Brew Co, h cor Spy Run av and Edna.
Eckerle Albert J, maltster C L Centlivre Brew Co, b 61 1-2 Elizabeth.
Eckerle Louis, b cor Spy Run av and Edna.
Eckert David S, mngr J C Eckert, h 2201 Calhoun.

The Fort Wayne News The Only Fort Wayne Newspaper which Publishes Sworn Statements of Circulation.

RED LINE MESSENGER SERVICE parcels or telephone messages to any part of the city. OFFICE: ROOM 17 —ARCADE— HOME PHONE 864

KOCH CONSTRUCTION COMPANY Lindsay Lights, Lindsay Gas Mantles 110-112 W. Jefferson

JACOBS SOLE AGENT FOR REGINA MUSIC BOX 929 CALHOUN STREET

Eckert John C, D S Eckert mngr, cigar mnfrs, 124 E Wayne.
Eckert John C jr, b 127 W Williams.
Eckert Katherine, b 137 W Williams.
Eckert Rachel, (wid John C), h 127 W Williams.
Eckert Wm E, foreman J C Eckert, h 2015 Harrison.
Eckhardt Marie, (wid Christ), dress mkr, b 1357 Eliza.
Eckler Mrs Leefe, clk J W Kidd Co, r 16 Vordermark blk.
Eckles Homer W, lab Penn Co, b 229 E Main.
* Eckles Dinah, (wid Dennis), b 231 Pearl.
Eckley Eliza A, (wid Peter), b 424 Fairmount pl.
Eckrich John, driver, b 731 E Lewis.
Eckrich Peter, meats 733 E Lewis, h 731 same.
ECONOMY CLOTHES AND HAT RENOVATING CO, (Dennis Monahan, Charles C Starke), 727 Court, Tel 973.
Economy Glove Co, W H Olds pres, E H Olds vice pres, N G Olds treas, F M Woolsey genl mngr, glove mnfrs, 301 Wallace.
Eddinger George, b 342 Montgomery.
Edelman John J, mach Penn Co, h 541 Masterson av.
Edgar Harry E, waiter J F Vodermark, r 236 Douglas av.

Wayne Dry Goods Co.,
Agents for the New Banner Paper Patterns.
Best Fitting, Most Up-to-date Pattern in the Market. Prices 5c and 10c.

Edgell Blanche, b 1801 Force.
Edgell Charles, clk J E A Loose, b 1801 Force.
Edgell Mrs Della, h 1801 Force.
Edgell Frank, driver F Steinacker, b 1801 Force.
Edgerly Mrs Lillian, nurse Hope Hospital.
Edgerton Clara, h 319 W Wayne.
Edgerton Clement, real est, h 319 W Wayne.
Edington Allen D, solicitor, h 452 W Butler.
Edington Calvin, driver Wm Geake, h cor Archer av and St Mary's av.
Edmonds Delbert, ship clk S Bash & Co, h 212 4th.
Edmonds Wm, buyer S Bash & Co, h 1127 Cass.
EDMUNDS ELECTRIC CONSTRUCTION CO THE, H M Edmunds, Pres; H. E. Bash Vice Pres; F W Edmunds Sec and Treas 1019 Calhoun, Tel 262.
Edmunds Frank W, sec and treas Edmunds Elec Con Co, h 1325 Jackson.
Edmunds Harry M, pres The Edmunds Electric Construction Co, res Chicago Ill.
Edsall Charles W, cigar mkr All Hazzard, b 1314 Washington boul W.

Ft. Wayne Electro-Plating Co. All kinds of OXIDIZING AND BRASS FINISHING 1160 Hanna St. Phone 1527

E. M. Bates & Co. BRICK, WHITE SAND, MORTAR COLOR. 308 Harrison. Tel. 90.

FORT WAYNE WIND MILL COMPANY, 616-650 HIGH ST. This Company manufactures Steel and Wood Tanks of any size or description.

The Fort Wayne Oil & Supply Co. ENGINE OILS 108 W. COLUMBIA STREET

Edsall Cordelia M, (wid Clarence, h 1716 Maumee av.
Edsall Grace B, b 1314 Washington boul W.
Edsall Henry C, clk White Fruit Mouse, b 1716 Maumee av.
Edsall Jasper N, lab Ft W E Wks, h 2032 Oliver.
Edsall Louise, h 504 1-2 W Wayne.
Edsall Manford S, real estate, b 1716 Maumee av.
Edsall Mary, (wid Wm E), h 1314 Washington boul W.
Edwards Almond A, clk People's Store, b 420 Masterson av
Edwards Arley, boiler mkr Penn Co, b 1915 Lafayette.
Edwards Arthur H, helper L E & W R R, b 603 Huffman.
Edwards Bert, clk, b 525 Lavina av.
Edwards Bert, helper, h 136 Brooklyn av.
Edwards Don H, lab Penn Co, h 1820 Gay.
Edwards Duncan, clk Home Billard Hall, r cor Main and Harrison.
Edwards Emery E, gluer Packard Co, h 330 Killea.
Edwards Frank, carp National Furn Co, h 826 Erie.
Edwards Frank, painter Wabash R R, r 426 Baker.
Edwards Mrs Henrietta, b 312 E Wayne.
Edwards Mabel, b 136 Brooklyn av.

The Old National Bank of Fort Wayne
Cor. Calhoun and Berry Streets.
CAPITAL, $350,000. - - - - SURPLUS, $140,000
HENRY C. PAUL, Pres. CHAS. E. BOND, Cash. G. A. SCHWEGMAN, Ass't Cash.

Edwards Maud G, folder Archer Ptg Co, b 603 Huffman.
Edwards Thomas J, lab, h 1438 Oakland.
Edwards Wm H, time kpr, h 1207 Park av.
Edwards Wiley H, blk smth L E & W R R, h 603 Huffman
Effenberger Adolph, lab, b 1404 Wabash av.
Effenberger Anthony, lab Penn Co, h 1404 Wabash av.
Effenberger Reinhold, lab, b 1404 Wabash av.
Egan Anna, h 429 W Wayne.
Eger Wm F, pres Fort Wayne Steam Specialty Co, h 1105 E Pontiac.
Egg Charles B, molder, h 2821 Broadway.
Eggemann Clyde, helper, b 1015 High.
Eggemann Conrad, watchman Penn Co, b 1712 Calhoun.
Eggemann Daniel, lab Bass F & M Co, b 1702 Force.
Eggemann Edward D, mngr collection dept S F Bowser & Co, h 306 E Pontiac.
Eggemann Fred W, mach Penn Co, b 120 W Jefferson.
Eggemann Isabell A, opr Merit Mfg Co, b 306 E Pontiac.
Eggemann John W, (Harper & Eggemann), h 323 W DeWald.
Eggemann John W, engr Penn Co, h 312 E Pontiac.

LADIES' OUTER GARMENT SHOP
EXCLUSIVE NOVELTIES, SUITS, COATS, SKIRTS, WAISTS, FURS, PETTICOATS.
BEN SCHLESINGER, 812 Calhoun St.
Builders' Hardware Romarys, Goeglein & Co. 125 EAST COLUMBIA ST. Telephone 749
HOFFMAN BROS CO., QUARTERED OAK, Lumber and Veneers 800 W. MAIN STREET.

White National Bank Safe Deposit Vaults offer to the Public the greatest protection for the safe keeping of their Notes, Deeds, Abstracts, Insurance Policies, Bonds, Wills, Money, Jewelry and Valuables of all kinds against Fire and Burglars. **SAFES RENTED AT $5 A YEAR**

Eggemann Laura A M, b 120 W Jefferson.
Eggemann Marie A, clk Wolf & Dessauer, b 120 W Jefferson.
Eggemann Matilda C, b 120 W Jefferson.
EGGEMANN PETER, Chairman Board of Public Works, h 120 W Jefferson, Tel 1364.
Eggemann Peter J, clk N Y C & St L R R, h 1015 High.
EGGEMANN WM, County Assessor Court House, h 302 E Pontiac.
Eggleston Charles C, trav agt, b 430 Washington boul E.
Egle Daniel C, helper Ft W P & B B Co, b 3422 Fairfield av.
Egle Emma W, b 3422 Fairfield av.
Egle Henry N, pressfeeder Ft W P & B B Co, b 3422 Fairfield av.
Egle Rev Wm, h 3422 Fairfield av.
Egley Frederick L, blk smth, h 1333 Sinclair.
Egner Samuel, lab L Rastetter & Son, h 1036 Swinney av.
Egolf Joseph A, engr Keller & Braun, h 1416 Boone.
Ehinger Adolph, contr, h 73 Riverside av.
Ehinger Anna, dress mkr, b 807 3rd.
Ehinger Charles E, h 817 St Mary's av.

KODAK M. L. JONES, 112 WEST WAYNE ST., DEVELOPING and FINISHING, CAMERAS AND SUPPLIES.

Ehinger Edward W, foreman Wabash R R, h 613 Madison.
Ehinger Frank O, bkkpr Wolf & Dessauer, h 1014 Lafayette.
Ehinger Frederick appr Wabash R R Co, b 418 E Lewis.
Ehinger Gaynell, opr S M Foster, b 73 Riverside av.
Ehinger John F, tmstr, b 817 St Mary's av.
Ehinger Joseph, blksmth Wabash R R, h 807 W 3rd.
Ehinger Joseph F C, bkkpr, b 742 Walnut.
Ehinger Loretta, bender W K Mills, b 807 3rd.
Ehinger Louise, (wid Roman), h 518 E Lewis.
Ehinger Mamie, mender W K Mills, b 807 3rd.
Ehinger Othmar, car bldr Penn Co, h 1032 Clay.
Ehinger Regina, (wid John), h 1236 Eliza.
Ehinger Roy C, clk George Swain, b 73 Riverside av.
Ehinger Wm S, lab Hoffman Bro Co, b 817 St Mary's av.
Ehle Augusta, (wid Frederick), h 1327 Rockhill.
Ehle Christina, (wid August), h 1322 Broadway.
Ehle Ernest A, (Ernest A Ehle & Son), h 206 Broadway.
EHLE ERNEST A & SON, (Ernest A and Henry E), Brick and Stone Masons and Contractors 2601 Broadway.

Barr Street Foundry, Manufacturers of Building Columns, Iron and Brass Castings. General Job Work a specialty.
N.W. Cor. Barr & Duck Sts. WM. E. HARDEN, Propr.,

H. Pfeiffer & Son. PLATE AND ORNAMENTAL GLASS. BUILDERS' HARDWARE, Paints, Oils and Varnishes. 109 E. Columbia St.

LIFE INSURANCE ACCIDENT INSURANCE PLATE GLASS INSURANCE LIABILITY INSURANCE **M. J. BLITZ,** 822 Cannon Street — Telephone 479 —

Albert Tomkinson JOBBING and REPAIRING PROMPTLY ATTENDED TO Phones: Store 205, Res. 251
1213 CALHOUN ST. PLUMBING and HEATING

Tel 6595.
Ehle Frank, lab, b 1322 Broadway.
Ehle Harry A, bricklayer, b 1305 Stophlet.
Ehle Henry C, contr, 1305 Stophlet, h same.
Ehle Henry E, (Ernest A Ehle & Son), b 2601 Broadway.
Ehle Ida, b 2601 Broadway.
Ehle Lillian A ,music teacher 1305 Stophlet, b same.
Ehle Oscar G, mason, b 2601 Broadway.
Ehrhardt Bertha, opr Boss Mfg Co, b 629 Archer av.
Ehrnardt Leonard, sausage mkr Fred Eckart Pkg Co, h 629 Archer av.
Ehrhardt Leonard F W A, appr A H Staub, b 629 Archer av.
Ehrhardt Rose, dom, b 1314 E Creighton av.
Ehrman Charles F, barber, h 1120 Fairfield av.
EHRMAN EDWARD J, Mngr Fort Wayne Postal Tel Co, h 525 E Jefferson, Tel 1424.
Ehrman Ferdinand J, car bldr Penn Co, h Virginia, 2 e Agnes av.
Ehrman George J, painter, h 901 High.
Ehrman Minnie, (wid Coleman), h 432 E Jefferson.

WOLF & DESSAUER
NORTHERN INDIANA'S GREATEST DEPARTMENT STORE
Nos. 119-121-123-125-127 WEST BERRY ST.

Ehrman Wm H, h 514 Madison.
Ehrmann Albert, clk, b 1119 Taylor.
Ehrmann Anna P, opr W K Mills, b 1437 St Mary's av.
Ehrmann Barbara, opr Hoosier Mfg Co, b 520 Huffman.
Ehrmann Caroline, (wid Frederick), h 338 Montgomery.
EHRMANN CHARLES, Mnfrs of Buggies, Platform, Spring and Farm Wagons, Cor W Main and Fulton, Tel 826 h 1319 W Jefferson.
Ehrmann Charles, b 903 Home av.
Ehrmann Charles H, lab Penn Co, b 84 Chestnut av.
Ehrmann Clara, clk, b 1319 W Jefferson.
Ehrmann Edmund J, mach, b 903 Home av.
Ehrmann Ferdinand M, blksmth C Ehrmann, b 1319 W Jefferson.
Ehrmann Henry A, appr E B Kunkle & Co, b 1437 St Marys av.
Ehrmann Herbert O, knitter W K Mills, b 1319 W Jefferso
Ehrmann Herman, painter, b 1319 W Jefferson.
Ehrmann John G, lab, h 1437 St Mary's av.
Ehrmann John W M, car inspr Penn Co, h 84 Chestnut av.

PHENIX ARE FUEL SAVERS Applied to Your Doors and Windows. Telephone 2235

Millwork Fort Wayne Builders' Supply Co. 812-822 HAYDEN ST. PHONE 1151

DON'T WRITE IN THE DARK -::- GET THE UNDERWOOD
The Only Absolutely Visible Typewriter. Catalog for the Asking.
R. B. GARMIRE, Agent.
PHONE 1973. Room 302 Elektron Building

SCHMIDT MY TAILOR.
221 EAST BERRY STREET. 'PHONE 510 MAIN.

C. C. Schlatter & Co. BUILDERS' HARDWARE
202-206 EAST COLUMBIA.

Ehrmann Louise, dom, b 1437 St Mary's av.
Ehrmann Lydia, b 2413 Hanna.
Ehrmann Mary, (wid John H), h 1119 Taylor.
Ehrmann Michael, mach, h 903 Home av.
Ehrmann Michael, helper Penn Co, h 520 Huffman.
Ehrmann Michael jr, electr, b 903 Home av.
Ehrmann Nora, opr, b 1119 Taylor.
Ehrmann Pauline, opr, b 1119 Taylor.
Ehrmann Rose F, opr W K Mills, b 1437 St Mary's av.
Ehrmann Wm C F, bench hd Ft W E Wks, b 1119 Taylor.
Eichel Andrew, bottler Berghoff Brewing Co, b 1617 E Wayne.
Eichel Andrew, brewer C L Centlivre Brewing Co, h 50 Randolph.
Eichel Charles A, boiler mkr Wabash R R, b 50 Randolph
Eichel Charles J, driver Bass F & M Co, h 1617 E Wayne.
Eichel Helen M, box mkr S C S Wks, b 1617 E Wayne.
Eichel Henry A, helper Penn Co., b 50 Randolph.
Eicher Emma M, opr W K Mills, b 712 Huffman.
Eicher Gottlieb, h 712 Huffman.
Eicher Joseph G, helper Penn Co, b 712 Huffman.
Eichstaidt E, fireman Penn Co, b 116 Brackenridge.

BUSH PAPER BOX FACTORY
Manufacturers of All Kinds of
Paper Boxes, Sample Cases and Mailing Tubes
223 EAST COLUMBIA ST. Phone 495

Eick Benjamin F, grocer 350 Washington boul W, h same.
Eickhoff Bernard H, bottler C L Centlivre Brewing Co, h 616 4th.
Eickhoff Charles A, mach Wabash R R, h 1720 Calhoun.
Eickhoff Charles M, appr Wabash R R, b 1720 Calhoun.
Eickhoff F Charles, lab, b 616 4th.
Eickhoff Lizzie V, b 1720 Calhoun.
Eickhoff Mae, candy mkr A C Aurentz, b 616 4th.
Eickhoff Wm, carp, h 1317 Grant av.
Eickhoff Wm, mach hd E Gilmartin, h 2213 Smith.
Eickmeyer Charles L, carp Penn Co, h 441 Poplar.
Eickmeyer Herman, appr Wabash R R, b 441 Poplar.
Eickmeyer Walter, blk smith L C Zollinger & Bro, b 124 W Superior.
Eidner Ernest A, lab, b 2530 Maumee av.
Eigenwillig Wm, carp, b 1018 Barr.
Eiler, see also Iler.
Eiler Clarence C, attndt I S for F M Y, b same.

We value our REPUTATION. WE GUARANTEE SATISFACTION
1930 CALHOUN STREET.

YOU EAT WELL IF YOU STOP AT THE Railroad Restaurant
Sleep Well, Look Well 1510 CALHOUN ST.

Order Centlivre Brewing Co.'s
SPECIAL LAGER BEER. ——— Home Phone 62

MANUFACTURERS OF PAPER BOXES. HOME PHONE 287
ALL KINDS OF
CORNER CALHOUN AND SUPERIOR STREETS.

Eiler Samuel S, condr Ft W & Wabash Valley Trac Co, h 135 Holman.
Einseidel Andrew J, blksmth O W Wks, h 1241 Stophlet.
Einseidel Carrie, dom b 1241 Stophlet.
Einseidel Emma, dom, b 1241 Stophlet.
Einseidel Fred G, helper, h 1333 Zollars av.
Einseidel Martin E, blksmth, b 1241 Stophlet.
Einseidel Rose, dom, 1018 Rockhill.
Eisaman Earl C, clk Ft Wayne Dental Depot, b 905 Crescent av.
Eisberg Minnie, dom 704 W Wayne.
Eisenberger Jacob, lab, b 525 Hendricks.
Eisenhut Charles G, brick mason, b 453 Lasselle.
Eisenhut Emma, dom, 460 E DeWald.
Esienhut George, lab, b 219 E Superior.
Eisennacher August C, helper, b 1315 Taylor.
Eisennacher Emma K, b 1315 Taylor.
Eisennacher Ernest G, helper Peerless Mfg Co, b 1315 Taylor.
Eisennacher Frederick, carp, h 1315 Taylor.
Eisennacher Rose, opr Boss Mfg Co, b 1315 Taylor.

L. O. HULL WALL PAPER
630 CALHOUN STREET.

Eisennacher Wm, helper Perf Bis Co, b 1315 Taylor.
Eisenring Rev Jos Thomas C P P S, Chaplain St Joseph's Hospital, h same.
Eising Gesina, (wid John), b 1933 Force.
Eising Henry, molder Bass F & M Co, h 2025 John.
Eising John, carp, b 1933 Force.
Eiter Catherine, opr S Freiburger & Bro, b over 1927 Hanna.
Eiter Harry, b 236 E Butler.
Eiter Henry, molder, h 236 E Butler.
Eiter John H, mach Wabash R R, b 236 E Butler.
Eiter Mae, teacher Holton School, b 236 E Butler.
Eix Arthur, b cor Monroe and Madison.
Eix August, lab, h 224 Washington boul, W.
Eix August F, blk smth, h 1401 Hanna.
Eix Ernest C, helper Bass F & M Co, h 1353 Hayden.
Eix Henry, helper Wabash R R, h 1335 Lewis.
Eix Henry C, blksmth Penn Co, h 2304 John.
Eix Lottie, dom 108 Baker.
Eix Walter E, lab Penn Co, b 1401 Hanna.

Val Rocholl, REAL ESTATE BOUGHT, SOLD and Exchanged. Money to Loan at from 5 to 7 per cent.
727 COURT STREET. TELEPHONE 49.

Gas Fixtures, Brass and Iron Fittings FOR GAS, STEAM and WATER
F. J. ZIMMERLY & CO. Phones 207. 1025 CALHOUN.

COAL QUICK DELIVERY PHONE 6030 Hoagland Ave., & Wabash R. R. Home Supply Co.

Eizinger Andrew C, molder W Gas Con Co, h w s Winter, 2 s of Pontiac.
Eizinger George, molder Bass F & M Co, h 1919 Gay.
Eizinger Wm, appr pattern mkr Bass F & M Co, b 1919 Gay.
Ek George D, engr Penn Co, h 606 Laselle.
Ekblom Peter, finisher Packard Co, b 1831 Harrison.
Elberson Edward, condr, b 337 Baker.
Elberson George W, condr Ft Wayne & Wabash Valley Trac Co, h 312 Murray.
Elberson Perry G, truck man Penn Co, b 312 Murray.
Elbert Anthony, core mkr Bass F & M Co, h 1236 Summit.
Elder Cynthia, b 1025 Savilla av.
Elder Charles C, lab L E & W R R, h 1212 Marion.
Elder Frank, clk, b 1412 Clinton.
Elder Iris, clk Wm Hahn & Co, b 1503 Hurd.
Elder John O, motorman Ft Wayne & Wabash Valley Trac Co, b 505 E Pontiac.
Elder Louis H, helper Penn Co, h 804 Columbia av.

THE PEOPLE'S STORE
FORT WAYNE'S GREAT POPULAR DRY GOODS AND CLOAK HOUSE
LADIES' SHOES, MILLINERY, CHINA, GLASSWARE, Etc., Etc.
PRICES ALWAYS LOWER THAN ANYWHERE ELSE.

Elder Wm, lab Knott, Van Arnam Co, b 1231 Stophlet.
Elder Danford P, engr Penn Co, h 128 Baker.
Eldridge Anna B, nurse, b 2027 Oliver.
Eleigh Arthur G, fireman Penn Co, r 122 Masterson av.
Eleigh Lorain, brake man Penn Co, r 122 Masterson av.
Elektron Building, E Berry, bet Clinton and Barr.
Elett Christian, h 1209 E Wayne.
Elflein John, tanner S Freiburger & Bro, b 2015 Washington boul E.
Elion Charles, watchman Paul Mfg Co, h 1813 N Clinton.
Elion Charles jr, lab, b 1813 N Clinton.
Elixman Louis, (wid Frederick), h over 820 Barr.
Elkins James W, fireman Penn Co, h 2532 Reed.
Ellenwood Clayton C, appr Bass F & M Co, b 1402 Winter.
Ellenwood Clifton A, condr Penn Co, h 523 Lasselle.
Ellenwood Edgar C, bkkpr, b 423 Lasselle.
Ellenwood Eliza, b 517 E Suttenfield.
Ellenwood Elsie M, folder, b 1217 Wells.
Ellenwood George W, baggage man L E & M S Ry, h 1217 Wells.
Ellenwood Horace B, appr Journal-Gazette, b 523 Lasselle

Red Cedar Shingles AT THE Diether Lumber Co.'s Yard 208-218 E. Superior St., FORT WAYNE, IND.

FOR DAY 1628-1630 Calhoun Street near Depots FOR DAY

M. F. KAAG & SONS 105 EAST COLUMBIA ST. .....SELL..... Jardiniers and Lamps.

The Randall Wheel Co. HEADQUARTERS FOR Automobiles, BICYCLES Sporting Goods
216-218 West Berry Street

Ellenwood Lloyd C, engr Penn Co, h 1402 Winter.
Ellenwood Rodney O, engr Penn Co, b 2127 John.
Ellenwood Warren S, driver U S Ex Co, h 97 Riverside av.
Ellert Augusta F, opr, b 1137 Elmwood av.
Ellert Benoit, barber 234 E Main, h 1137 Elmwood av.
Ellert Laura, inpsr W K Mills, b 1137 Elmwood av.
Ellert Louis A, clk N Y C & St L R R, b 1137 Elmwood av.
Ellert Wm R, molder Bass F M Co, b 1137 Elmwood av.
Elliott Benjamin H, patrolman, h 2208 Thomas.
Elliott Bertha F, b 315 W Butler.
Elliott B Dale, clk Packard Co, h 2041 Calhoun.
Eliott Ethel, stenogr J W Kidd Co, b 2208 Thomas.
Elliott Fenmore F, car repr, h 1213 Marion.
Elliott Frank, lab, b 609 Barr.
Elliott Maggie, (wid Enoch), h 733 High.
Elliott Martha, trained nurse, r 422 4th.
Elliott Minnie L, h 1302 Lafayette.
Elliott Roscoe C, fireman Penn Co, h 241 Masterson av.
Elliott Samuel B, foreman Ft W E Wks, h 315 W Butler.
Elliott Sarah M, b 628 W Main.

Geo. W. McKee, FARM LANDS FOR SALE AND FARM INSURANCE
131 EAST BERRY STREET TEL. 639

Ellis Harry, brakeman, h 2421 Thompson av.
Ellis John G, janitor, h 1114 Wilt.
Ellis W, mach Penn Co, h 327 W DeWald.
Ellis Ner, mach, h 537 Holman.
Ellis Wm A, fireman L E & W R R, h 1306 N Harrison.
Ellison Andrew W S, treas Mondamin Dairy Co, b 601 W Wayne.
Ellison Charles G, stave jointer, b 1613 Walton av.
Ellison Charles M, helper Ft W I & S Co, h 28 Mary.
Ellison Edward, tmstr J C Peoples, b 2021 Calhoun.
Ellison Elizabeth C, (wid George C), h 1613 Walton av.
Ellison Emmet, heater Ft W I & S Co, h 3 Leesburg rd.
Ellison Frank W, painter, b 1613 Walton av.
Ellison John T, tmstr Trentman Supply Co, b 1115 Wells.
Ellison Phoebe, teacher High School, b 601 W Wayne.
Ellison Sadie, (wid James), h 2422 Thompson av.
ELLISON THOMAS E, Lawyer 23-24 Bank Blk, Tel 611, h 601 W Wayne, Tel 318.
Ellison Wm H, clk, h 618 Montgomery.
Ellsworth Benjamin B, expressman, h 911 4th.
Ellsworth Hannah, (wid Augustus), h 913 Lincoln av.

L. I. Diehl Hot Water and Steam Heating 712 BARR

Ice and Coal CONSUMERS ICE COMPANY. BOTH PHONES 594. JACKSON AND NICKLE PLATE.

Counters, Shelving, Office and Store Fixtures MADE ON SHORT NOTICE BY The Diether Lumber Co. 208-218 EAST SUPERIOR ST. FORT WAYNE.

S. W. HULL Plain and Decorative PAPER HANGING 613 Clinton St. Phones { Bell 250 Home 250

Elser Louise, b 222 E DeWald.
Elser Minnie C, b 222 E DeWald.
Ely Albert V, helper, b 1017 Rivermet av.
Ely Edward, h 1017 Rivermet av.
Ely Orpha, dom 48 Carson av.
Ely Theresa R, (wid George), h 344 E Berry.
Ely W O, lab Bass F & M Co, b 205 E Superior.
Elzay Wilbert, lab Ft W I & S Co, h 716 Wilt.
Emanuel German Lutheran Church, s s W Jefferson bet Jackson and Union.
Emanuel German Lutheran School, s e cor Jefferson and Union.
Emanuel Julia E, Arcade Pharmacy, 115 W Berry, b 922 Harrison.
Embry Edward J, decorator G Haller, h 1912 Calhoun.
Eme Fred H, brakeman Penn Co, b 1410 Clinton.
Eme John H, lab S F Bowser & Co, h 18 Mary.
Eme Julian F, foreman Ft W Lumber Co, h 815 Eliza.
Emerick Elza, veneerer, h 3521 Ramsey av.
Emerick Henry A, motorman Ft Wayne & Wabash Valley Trac Co, b 235 Baker.

LOANS CAN BE MADE AT ANY TIME AT
The Citizens' Trust Co. Cor. Clinton & Berry Sts.
With its liability of $400,000 it makes a safe place to deposit your savings. Any amount can be deposited, upon which 4 per cent interest will be paid.

Emerick Jacob, lab, h w s Hillside av 1 n of Baker av.
Emerick Joseph, carp, b w s Hillside av 1 n of Baker av.
Emerling Edith, clk Wolf & Dessauer, b 309 Grand.
Emley Charles R, clk A Rolf & Bro, b 1308 McClellan.
Emmaus Lutheran Church, cor Broadway and Scott av.
Emme Carrie, opr, b 449 Montgomery.
Emme Fred H, mach Ft W F & M Co, b 449 Montgomery.
Emme Minnie, b 449 Montgomery.
Emme Sophia, smstr, b 449 Montgomery.
Emme Wm, cabt mkr Penn Co, h 449 Montgomery.
Emmerson Harry, mach Ft W E Wks, b 523 Fulton.
Emmons C DeMoss, genl mngr Ft Wayne & Wabash Valley Trac Co, h 464 E DeWald.
EMMONS WM M, Agent Pacific Express Co, h 507 E Wayne.
Empie Thomas B, contr 337 W Lewis, h same.
Empire Cigar Box Factory, (W H Davis Est), Bank Block.
Emrich Albert G, dentist 133 E Main, b 1450 St Joe boul.
Emrich August watchman, h 1910 Alliger.
Emrich August H, clk Penn Co, h 1707 E Lewis.

"DOMESTIC AND HIGH GLOSS FINISHES"
BANNER LAUNDERING CO.
1317 CALHOUN STREET
PHONE 166

Cookers, Vapor Burners for Cook Stoves and All Kitchen Furniture.
I. W. NELSEY, 10 Arcade Ill. 2328

Belting Fort Wayne Steam Specialty Co. Oils
Factory 1318-1322 Erie
Phone 1857
Office 235 E. Columbia Street.

ANTON RIEG SEWER CONTRACTOR
664 PUTNAM STREET

Emrich Edith A, b 1910 Alliger.
Emrich Emmet V, (Emrich & Emrich), h 1405 St Joe boul.
Emrich Franklin A, (Emrich & Emrich), b 1405 St Joe boul.
Emrich Fred, lab, b 1910 Alliger.
Emrich Frederick, car repr Penn Co, h 1910 Eliza.
Emrich Helen F, clk J W Kidd Co, b 3101 Broadway.
Emrich John H, truckman Penn Co, h 1017 Wallace.
Emrich J H, repr Penn Co, h Outside Limits.
Emrich John L, lab, h 3101 Broadway.
Emrich Martin W, car bldr Penn Co, h 2120 Maumee av.
Emrich Preston, bottler Centlivre Brew Co, b 22 Randolph.
Emrich Preston L, driver Centlivre Brew Co, h 22 Randolph.
EMRICK & EMRICK. (Emmet V and Franklin A), Lawyers, 131 E Main.
Enderly Frederick, fireman, b 1218 Burgess.
Endinger Emanuel A, brakeman Penn Co, h 1016 Thayer.
Endinger Mary A, (wid George), h Taylor.
Engart Nellie, b 902 E Wayne.
Engelberger Richard, lab, b 1701 Calhoun.
Engelbrecht Anna, b 1232 Wall.

DON'T FORGET SEAVEY'S UP-TO-DATE Hardware Store.
WHEN IN NEED OF
HOUSE OR KITCHEN FURNISHINGS. 119 and 121 W. Main St. Both Phones 149.

Engelbrecht Augusta, dom 426 E Wayne.
Engelbrecht Henry B, carp, h 1232 Wall.
Engelbrecht Walter, packer, b 1232 Wall.
Engelking Carl J, coilr Home Tel Co, b 1516 N Harrison.
Engelking Charles H, pipefitter Penn Co, h 1033 Wall.
Engelking Clara, opr S M Foster, b R R 14.
Engelking Edward A, ship clk A H Perfect & Co, b 1228 Ewing.
Engelking Eliza A, (wid Henry), h 1228 Ewing.
Engelking Fred, blksmith Wabash R R, h e s Brooklyn av, 3 s of Hale av.
Engelking Henry C, janitor Home Tel Co, h 1516 N Harrison.
Engelking Lillian M, opr Home Tel Co, b 1516 N Harrison.
Engelking Louise, (wid Henry), h 701 High.
Engelking Minnie, opr S M Foster & Co, b R R 14.
Engelking Pauline, stenogr F Eckart Pkg Co, b 1228 Ewing.
Engelking Sophia, b 701 High.
Engelking Walter, driver G S Ulmer, b 603 Walnut.
Engelking Wm H, lab Ft W I & S Co, b 701 High.
Engelman Oliver B, helper Wabash R R, h 456 Brooklyn av.

EXCLUSIVE NOVELTIES, SUITS, COATS, SKIRTS, WAISTS, FURS, PETTICOATS.
BEN SCHLESINGER, 812 Calhoun St.

The Dr. Rush Infirmary of Osteopathy
Suite 49-50-51 Fixley-Long Bldg. Home Phone 389. Res. 610 W. Wayne St. Examination FREE Monday, Wednesday, Thursday and Saturday.

Pipe Fittings, Bath Tubs, Lavatories, Etc.
H. F. FRANKE,
730 BARR STREET. Res. Phone 1547. Telephone 672.

YOUNG MAN { Do You Want To Better Your Condition?
The Fort Wayne School of Telegraphy can start you on the right road to success. Third Floor, Tri-State Building, above W. U. Telegraph Office. LE ROY HARTZLER, President

Engine House No 1, Central Station, Henry Hilbrecht chief, E Main bet Barr and Lafayette.
Engine House No 2, Michael Conners capt, s s Wallace bet Lafayette and Clay.
Engine House No 3, George W Jasper capt, Washington boul bet Harrison and Webster.
Engine House No 4, 1202-1204 Maumee av.
Engine House No 5, e s Broadway, 2 s of Lavina av.
Engine House No 6, n w cor Wells and 3rd.
Engine House No 7, w Main nr Muncie R R.
Engine House No 8, e s Fairfield av bet DeWald and Creighton av.
Engle Edward J, mach Ft W E Wks, h 1239 Scott av.
Engle John, lab Wm Moellering, h w s Piqua av 3 s of Rudisell av.
Engle John F, flagman Penn Co, h 2007 Gay.
Engle John G, mach, b 1011 Home av.
Engle Seldon D, photo finisher M L Jones, h 1304 Winter.
Engle Wm, cabt mkr Packard Co, h 703 W DeWald.
Englert Anthony G, bkkpr, r 236 W Main.

CASH or CREDIT Fort Wayne Outfitters Co. 129 E. Berry. 726 Clinton. Tel. 1641.

Englert Magdalene, opr Boss Mfg Co, b 1014 E Jefferson.
English Calvin H, phys 320 W Wayne, h same.
English Electa S, (wid James), b 2519 Lafayette.
English Lutheran Church of the Redeemer, n w cor Fulton and Washington boul.
English Wm H, brakeman, h 2305 Calhoun.
Engmann August K, h 58 Wagner.
Engmann Edith, opr Boss Mfg Co, b 58 Wagner.
Enninger C Wm, clk H Pfeiffer & Son, h 624 4th.
Enninger Josie, mender W K Mills, b 708 E Jefferson.
Ensch Adam, painter O W Wks, h 454 E Leith.
Ensch Jacob, helper Penn Co, b 452 E Suttenfield.
Ensch John, lab Ft W I & S Co, h w s Georgia 4 s Taylor.
Ensch John, sausagemkr F Eckart Pkg Co, h 1234 Burgess.
Ensch Margaret, (wid Mathias) ,h 452 E Suttenfield.
Ensch Margaret, b 1234 Burgess.
Ensch Mary, inspr W K Mills, b 1420 Huestis av.
Ensch Mathias, mach hd, b 452 E Suttenfield.
Ensch Peter, mach hd, b 452 E Suttenfield.
Enslen Columbus E, engr, h 235 E Williams.

H. PFEIFFER & SON RUBBER, LEATHER BELTING, MILL SUPPLIES PACKINGS OF ALL KINDS 109 E. COLUMBIA ST.

KIRAN DETECTIVE AGENCY 134 EAST BERRY STREET. { OFFICE . . H. 2058 RESIDENCE . . B. 717

SEWER PIPE KRUSE & BUSCHING TELEPHONE 241 321-323 E. SUPERIOR ST.

Sol Mier Company, 127 EAST BERRY ST.
Farm Lands Bought and Sold. The Largest Dealers in the Central States. Corn Lands a Specialty.
HOME PHONE 1985; BELL 318

Enslen Frank N, engr Penn Co, b 2216 Fairfield av.
Enslen Harry L, clk F D Hoham, b 235 E Williams.
Enslen Wm M, phys 1608 Calhoun, h 2216 Fairfield av.
Ensley Cleney, helper N Y C & St L R R, b 34 Wagner.
Ensminger Alfred B, helper Ft W F & M Co, h 6 Emily.
Ensminger Maud, cash White Fruit House, b 6 Emily.
Ensinger Wm, bartndr Wm McKay.
Enterprise Restaurant, Clara Magner propr, 104 E Columbia.
Entrodacher Sebastian, pattern mkr Penn Co, h 1016 Hayden.
Enz Catherine, (wid Frederick), h 2524 Gay.
Enz Catherine, clk Charles Enz, b 2524 Gay.
Enz Charles, grocer 2501 Oliver, h 2524 Gay.
Enz Fred, grinder Menefee Foun Co, b 2943 Gay.
Enz Fred jr, foreman Menefee Foun Co, b 1028 Cochran.
Enz Wm B, molder Bass F & M Co, h 525 E Taber.
Epert George, bartndr Frank Kritzer, b 136 W Main.
Eppert George W, trav agt, h 1330 Wells.
Eppert George W jr, harness mkr, b 1330 Wells.

SIEMON & BROTHER, PICTURES AND MOULDINGS.
714 (50) CALHOUN STREET. OPPOSITE COURT HOUSE. Frames Made to Order.

Eppert Helen G, folder Archer Ptg Co, b 1330 Wells.
Epple Albert, wood carver Packard Co, b 2136 Fairfield av.
Epple Anna M, dress mkr, b 712 Taylor.
Epple Charles, candy mkr, h 2136 Fairfield av.
Epple Christina B, b 712 Taylor.
Epple David, lab Penn Co, h 2514 Gay.
Epple Frank, driver W J Reithmiller, b 2136 Fairfield av.
Epple George, helper Wabash R R, b 2136 Fairfield av.
Epple George C, opr, b 712 Taylor.
Epple Gottlieb, mason, b 2136 Fairfield av.
Epple Katherine, (wid Gottlieb), h 2136 Fairfield av.
Epple Kate, opr Home Tel Co, b 712 Taylor.
Epple Louise M, opr Home Tel Co, b 712 Taylor.
Epple Mary, (wid Christian), h 712 Taylor.
Epple Peter, barber 2206 Fairfield av, b 2136 same.
Epple Rosina M, (wid John), h 2520 Caroline.
Epple Wm, cabt mkr Packard Co, b 2514 Gay.
Epple Wm, appr Robert Spice, b 2136 Fairfield av.
Epple Wm F, clk Gross Pharmacy, b 712 Taylor.
Eppler Jeannette G, (wid John), b 202 W Wayne.
Epstein Barbara, (wid Hart), h 529 Washington boul W.

Call up W. M. WELLS For Quick Delivery of COAL AND WOOD.
CORNER CLAY AND OLD FORT PLACE.
TELEPHONE NO. 1504.

HOT HAUSS
ENGINEER and CONTRACTOR
No. 6 ARCADE
DANIEL F.
PHONE 1932

CHICAGO RUG COMPANY. RUGS.
RUGS FROM OLD AND NEW CARPETS MADE TO ORDER.
H. C. SPRINGER,
Cor. Wells and Superior Sts
TELEPHONE 282.

FOR FINE TAILORING SEE **Frankel,** 133 W. Berry St. PHONE 1170 Whatever Is New In Material or Cut or Style WE HAVE IT

Epstein Hyman, (H Epstein & Co), h 130 Washington boul W.
Epstein H & Co,(Hyman Epstein), clothing 601 Calhoun.
Epstein Mollie, b 529 Washington boul W.
Epstein Nettie, b 529 Washington boul W.
Epstein Samuel H, clothing, b 529 Washington boul W.
Epstein Simon, clk H Epstein & Co, h 529 Washington boul W.
EQUITABLE LIFE INSURANCE CO, of Des Moines, Iowa, Walter E Cook, General Agent, 133 E Berry, Tel 1688.
Erb Frederick C, mach Ind Rd Mach Co, b 507 Madison.
Erb Henry, helper, b 119 Esmond.
Erb John F, carp Penn Co, h 507 Madison.
Erb Leonard G, paper hanger, b 507 Madison.
Erdman Wm D, lab Ft W I & S Co, h 2614 South Wayne av.
Erick Beeks, capitalist, h 201 Brackenrdige.
Erickson Addie, dom Lake Shore Hotel 1002 Cass.
Erickson Clarence, brakeman Penn Co, b 531 St Martins.
Erickson Herbert, draughtsman, b 2429 Miner.
Erickson John, foreman Packard Co, h 2429 Miner.

FOR BLANK BOOKS GO TO THE
FORT WAYNE PAPER AND BLANK BOOK CO.
214-216 East Main Street. Phone 940.

Erickson May V, (wid John), b 1307 Orchard.
Erickson Walter D, condr, h 1307 Orchard.
Erlenbaugh Edith, b 835 W DeWald.
Erlenbaugh Jacob, mach, h 1910 Pine.
Erlenbaugh Lizzie, dom 1031 W Berry.
Ernsburger Dora, dom Hayes House.
Ernst Andrew, lab, h 604 Locust.
Ernst Peter S, sawyer Hoffman Bros Co, h 1152 Lafayette.
Ernst Walter, dom 1515 Barthold.
Ernsting Charles H, lab, h 1433 Wells.
Ernsting Christopher, boiler mkr W Gas Con Co, h 1922 Gay.
Ernsting Wm, lab b 1433 Wells.
Errington Samuel J, barber 1409 Calhoun, h 3101 same.
Errington Thomas J, cabt mkr Packard Co, b 3101 Calhoun.
Ersig Carl, glazier Nat'l Art Glass Co, b 324 E Jefferson.
Ersig Catherine A, teacher Jefferson School, b 717 E Lewis.
Ersig Charles, adv agt Masonic Temple Theatre, h 824 Barr.
Ersig Dreatha, (wid Wm), h 717 E Lewis.
Ersig Wm, (Kaough & Ersig), h 324 E Jefferson.

C. C. Schlatter & Co. MILL SUPPLIES. Paints, Oils and Varnishes.

HICKS & MILLER, AT REASONABLE CHARGES. 506 Holman. Phones: Home 1573; Bell 753.

For Belting, Packing or Rubber Hose
SEE NATIONAL MILL SUPPLY CO.
Phone 2332 233 East Columbia St.

Order Centlivre Brewing Co.'s
SPECIAL LAGER BEER Home Phone 62

Ertel Carrie, clk George Ertel, b 2241 Gay.
Ertel George, meats 2243 Gay, h 2241 same.
Ertel George E, clk George Ertel, b 2241 Gay.
Ertel Gertrude B, box mkr, b 1618 Erie.
Ertel Henry C, switchman Penn Co, h 2412 Lillie.
Ertel John J, lab, h 120 W Superior.
Ertel Joseph F, lab, h 1711 Washington boul E.
Ertel Louis, elevator man, h 1618 Erie.
Ertel Louis B, elevator opr Schmitz blk, h 1705 Washington boul E.
Ertel Joseph F, lab, h 1720 Hayden.
Erthman Catherine, dom Cochran & Canal.
Ervin Edward W, painter, b 26 Dubois.
Ervin Martha J, (wid John), h 26 Dubois.
Ervin Ora, mngr Benedict Trading Co, b 435 E Lewis.
Erwin Charles, bartndr, b 305 Washington boul E.
Erwin David F, carp, b 193 New Haven av.
Erwin Frank, watchman Wayne S & B Co.
Erwin Gladys, opr Boss Mfg Co, b 925 High.
Erwin Glenn W, engr Penn Co, h 601 E Creighton av.
Erwin James S, clk Penn Co, b 1521 Wells.

FIRST NATIONAL BANK
Capital and Surplus, $476,000
Use a Safety Deposit Box in Our Vault and Avoid Loss of Valuable Papers. COME AND SEE US

Erwin Margaret, waitress Hotel Rich.
Erwin Marion E, (wid Joseph T), h 2659 Indiana av.
Erwin Mary C, bkkpr F C Parham, b 2659 Indiana av.
Erwin Richard K jr, h 925 High.
Erwin Roy, helper Wabash R R, h 316 Melita.
Eschelman Wm B, cabt mkr, b 921 E Wayne.
Esselstine Anna, washer Troy Laundry, b 257 W Superior.
Essig George P, clk Indiana Furniture Co, h 326 Baker.
Essig Harvey K, driver Mon Dairy Co, h 506 Lavina av.
Essinger Charles W, bartndr A B Jackson, b 519 E Suttenfield.
Essinger Elizabeth, (wid John), h 519 E Suttenfield.
Essinger Emil G, clk B Lehman, b 519 E Suttenfield.
Essinger Wm G, bartndr H & J Goodfellow, b 519 E Suttenfield.
Esterline Arthur S, fireman Penn Co, h 1305 Hayden.
Esterline James O, fireman Penn Co, b 1305 Hayden.
Esterline Wm E, fireman Penn Co, b 125 Brackenridge.
Estry Albert G, condr, h 2206 Broadway.
Estry Ellwood T, condr Penn Co, h 2104 Thomas.

Mrs. F. C. Spiegel, CORRECT styles in MILLINERY No. 1006 BROADWAY

BEST 5c CIGAR IS THE "GOLD SEAL"

If you want to buy, sell, exchange or rent Real Estate, Call at the Office of W. E. Doud OVER OLD NATIONAL BANK

COAL "HOTTER THAN SUNSHINE." G. H. KRUDOP Cor. Francis and Hayden Both Phones 135

Estry Mary M, b 2104 Thomas.
Estry Pluma, dom 423 W Williams.
Etchy Michael, clk F M Smith & Co, h 1014 Elmwood av.
Ettelson Harry W, rabbi Achduth Veshalom Temple, b 706 W Berry.
Etts Mrs Mattie, b 419 Masterson av.
Etts Richard B, condr G R & I Ry, h 419 Masterson av.
Etzold Christina, (wid Wm), h 224 Douglas av.
Etzold Emma, b 224 Douglas av.
Etzold Frederick A, cutter S Freiburger & Bro. h 2134 Gay.
Etzold Gustav C, painter, b 224 Douglas av.
Etzold Mary, h 609 W Jefferson.
ETZOLD WM C, Assessor Wayne Township, Office Court House, 1st floor, h 1331 Boone.
European School of Music, 604 W Berry.
Evangelical Association, n e cor Clinton and DeWald.
Evangelical Lutheran Grace School, s e cor Gay and Pontiac.
Evangelical Lutheran School, s w cor Huffman and Oakland.
Evans Alonzo E, engr N Y C & St L R R, h 1631 Howell.

Fort Wayne Infirmary of OSTEOPATHY
Diseases Cured. Dr. W. H. Johnston, Osteopathic Physician. Over First National Bank.
Res. Home Phone 6534; Office Phone 1529. (LICENSED.)

Evans Anna B, stenogr J E Graham, b 606 E Wayne.
Evans Anna C, (wid Josiah), h 823 Washington boul W.
Evans Bernard C, tool mkr Ft W E Wks, b 1111 Jackson.
Evans Bennett B, helper W K Mills, b 229 Mechanic.
Evans Bennett jr, knitter, b 229 Mechanic.
Evans Christian J, electr, b 123 W Lewis.
Evans Donald B, clk Rhinesmith & Simonson, h 520 Lavina av.
Evans Edward, supt Archer Ptg Co, b 1102 Cass.
Evans Eldora, b 2006 Calhoun.
Evans Elizabeth, b 424 Old Fort pl.
Evans Flossie, dom 338 W Berry.
Evans Frank C, tel opr N Y C & St L R R, h 1207 Harrison.
Evans Frank D, clk Lichtsinn & Peters, h 435 E Jefferson.
Evans Frank P, roller, h 1219 Michigan av.
Evans George P, treas Hoosier Mfg Co, h 825 W Berry.
Evans George W, trav agt Packard Co, h 2805 Hanna.
Evans Gordon M, clk Penn Co, b 823 Washington boul W.
Evans Harry J, foreman Ft W E Wks, h 1111 Jackson.
Evans Ira P, supt Rhinesmith & Simonson, h 343 Washington boul W.

L. A. Moss & Co. Screen Doors. Garden Hose, ELWOOD LAWN MOWERS, 131 E. COLUMBIA ST. PHONE 314

C. BRUNNER MARBLE WORK 436 WEST MAIN ST. TEL 1957

Fred Weibel, Wood & Steel Wind Mills
133 West Main Street -:- WELL DRILLER

Commercial Bank No. 805 Calhoun St. New Aveline Block. Phones: HOME 1838; BELL 346
We make a Specialty of Farm Mortgage Loans

Evers Henry J, stripper F J Gruber, b 2417 John.
Evans Irving D, draughtsman, h 1133 Fulton.
Evans Jane, (wid Adam), b 84 Richardson.
Evans Jennie L, asst Public Library, b 823 Washington boul W.
Evans John H, clk Ft E Wks, b 708 Rockhill.
Evans John M, b 823 Washington boul W.
Evans John P, pres Hoosier Mfg Co, h 424 Old Park Place.
Evans Josiah O, bkkpr S Bash & Co, h 609 Washington boul W.
Evans Kimsey C, student, b 229 Mechanic.
Evans Lena W, (wid John), b 65 Howell.
Evans Oliver F, sec Hoosier Mfg Co, h 521 E Berry.
Evans Riley R, condr, h 2006 Calhoun.
Evans Robert D, bkkpr Rhinesmith & Simonson, h 1118 Van Buren.
Evans R Morris, with Hoosier Mfg Co, b 424 Old Fort Pl.
Evans Sarah A, (wid John P), b 1219 Michigan av.
Evans Theodosia, clk J W Kidd Co, b 614 E Lewis.
* Evans Wm, lab, b 124 Brooklyn av.
Evans Wm A, clk White Fruit House, h 1142 Glasgow av.

CALL AT THE
PACKARD MUSIC HOUSE
For all the Popular Music of the Day. 930 CALHOUN STREET

Evans Zella, h 621 Harrison.
Evard Alfred, lab Ft W R & P Co, h 511 E Lewis.
Evard Charles, lab Ft W R & P Co, b 129 E Main.
Evarts Charles E, printer G J Parrott, b 719 Columbia av.
Evarts Emma R, clk, b 719 Columbia av.
Evarts George C, candy mkr, h 1217 Van Buren.
Evarts Nancy, (wid Gilbert), h 719 Columbia av.
Evarts Sarah M, (wid Gilbert C), b 647 3rd.
Eveland Mary, (wid Samuel), b 1228 McClellan.
Everding Charles D, car bldr Penn Co, b 1154 Division.
Everding Jacob, engr Bass F & M Co, h 452 Masterson av.
Everett George, clk A M Cook, b 908 Calhoun.
Everett Judson A, helper, h 1019 Lafayette.
Everett Wm A, helper Penn Co, b 1817 Webster.
Everett Wm E, engr L E & W R R, h 606 Huffman.
Evers Bernard, mach hd Rhinesmith & Simonson, b 2009 Hanna.
Evers Clement J, helper Bass F & M Co, b 2417 John.
Evers Elizabeth, b 2009 Hanna.
Evers Henry F, brickmason, h 2417 John.

Electrical Work of Every Description
PROMPTLY and CORRECTLY EXECUTED BY THE
110-112 WEST JEFFERSON ST.
KOCH CONSTRUCTION COMPANY

RED LINE MESSENGER SERVICE,
We distribute all kinds of advertising, tack signs, etc., in Fort Wayne and surrounding towns

THE ADVERTISER KNOWS
Just how much publicity he buys when he uses the
"FORT WAYNE NEWS"

Krannich & Bach HIGH GRADE PIANOS
820 CALHOUN ST. George Jacobs

Evers John H, brickmason, b 2009 Hanna.
Evers Lena, b 2009 Hanna.
Evers Mary, (wid John), h 2009 Hanna.
Evers Michael, barber, b 2009 Hanna.
Evers Rose A, b 2417 John.
Eversole Oscar P, lawyer, h 1510 Maumee av.
Everts Harry, baggageman Penn Co, b 423 Wallace.
Ewald Charles, helper Wabash R R, h 1711 Lafayette.
Ewald Charles P, helper Penn Co, b 537 Masterson av.
Ewig Valentine, mach, b 1536 E Wayne.
Ewigleben Herman, lab, h 317 Dawson.
Ewing Albert, lab Smith & Randall, b 1711 Lafayette.
Ewing Block, s w cor Main and Harrison.
Ewing Cupelia, (wid John M), b over 1924 Calhoun.
Ewing Mary, (wid George), h 423 W Main.
Ewing Mary, (wid John), h 507 E Jefferson.
Ewing Mrs Sarah J, h over 444 Wallace.
Ewing Wm C, collr, h 717 Lavina av.
Exline R R, helper, h 2144 Miner.
Exner Elsie M, mender W K Mills, b 100 Home.

Wayne Dry Goods Co.,
904 CALHOUN STREET.
FORMERLY OF THE OLD RETAIL STORE OF GEO. DEWALD & CO.

Exner Ernest R, lab Penn Co, b 109 Home.
Exner Robert, lab Penn Co, h 109 Home.
Eyhsen Modesta, opr W K Mills, b 1815 Hanna.
Eyer Harry J, millwright Ft W I & S Co, r 1123 Michigan av.
Eylenberg Charles E, bench hd Ft W E Wks, b 804 Walnut.
Eylenberg George W, mach hd Ft W E Wks, b 804 Walnut.
Eylenberg John H, tel opr, h 804 Walnut.

F

Fabian Adolph C, carp, h 2111 Smith.
Fabian Julius W, lab, h 433 E Lewis.
Fabian Otto E, clk, b 433 E Lewis.
Fabian Wm J, helper H J Ash, b 433 E Lewis.
Fackler Elmer, driver M Frank, b 1430 Hanna.
Fackler Ezra, brickmason, h 3 Hanover.
Fackler Jacob E, lab, b 3 Hanover.
Fackler Orville, oiler Ft W I & S Co, h 1212 Broadway.
Fackler Peter A, brakeman G R & I Ry, h 2216 Walton av.
Fackler Wesley, tel opr, b 3 Hanover.
Fadling Daniel C, driver P Quicksell.

Fort Wayne Electro-Plating Co.
REFINISH BRASS BEDS, STOVES, GAS AND ELECTRICAL FIXTURES, ETC.
1160 HANNA ST. PHONE 1572.

E. M. Baltes & Co.
Sewer Pipe, Flue Lining and Roofing.
308 Harrison. Tel. 90.

FORT WAYNE WIND MILL COMPANY,
616-650 HIGH ST. This Company manufactures Steel and Wood Tanks of any size or description.

PIPE AND FITTINGS
108 W. COLUMBIA ST.
The Fort Wayne Oil & Supply Co.

Fagan Anna D, (wid Charles), clk Wolf & Dessauer, h 309 W Superior.
Fagan Frederick E, fireman N Y C & St L RR, b 309 W Superior.
Fagan Jacob, helper, h 815 W Superior.
Fagersten Elenora, b 3112 Beaver av.
Fahlsing August C, mach hd Singmaster Ptg Co, b 1215 Barthold.
Fahlsing August K, boiler mkr Ft W F & M Co, h 1215 Barthold.
Fahlsing Clara, clk G A Ross, b 1001 Washington boul E.
Fahlsing Dora, opr W K Mills, b 1215 Barthold.
Fahlsing Fred R, claim agt Ft Wayne & Wabash Valley Trac Co, h 133 Wallace.
Fahlsing Frederick R, blksmith, h 611 Sturgis.
Fahlsing John W, bar tndr, h 1122 Wells.
Fahlsing Minnie S, chief opr C U Tel Co, b 1001 Washington boul E.
Fahlsing Wm, helper Ft W F & M Co, b 1215 Barthold.
Failor, see also Faylor.
Failor Jacob, lab, h cor Clinton and Duck.

THE OLD NATIONAL BANK of FORT WAYNE, Cor. Calhoun and Berry Sts.
LIST OF DIRECTORS:
Clement P. App, Wm. A. Bohn, John W. Eggemann, Willis Hattersley, Gaylord M. Leslie, Wm. E. Noble, John C. Peters, John H. Bass, Stephen B. Bond, B. Fitzpatrick, A. Ely Hoffman, Wm. E. Mossman, Henry C. Paul, Geo. W. Pixley, Aug. E. C. Becker, Frank H. Cutshall, Chas. G. Guild, G. Max Hofmann, John M. Landenberger, Henry F. Moellering, Edward M. Wilson

Fair Charles S, drugs 1922 Hanna, h same.
Fair Perry W, mngr A Grindle, h 638 Putnam.
Fairbank Agnes, b 409 E Berry.
Fairbank Clark, ins agt, 723 Court, h 409 E Berry.
Fairfield Alice E, b 809 Belle av.
Fairfield Anna M, prin Hamilton School, b 122 Douglas av.
Fairfield Blanche, b 2023 Lafayette.
Fairfield Mrs Carrie, r 822 Monroe.
Fairfield Cyrus K, real estate, h 809 Belle av.
Fairfield Edith, teacher South Wayne School, b 122 Douglas av.
Fairfield Edward B, carp, h 2023 Lafayette.
Fairfield Edward C, carpet layer Zimmer Carpet Cleaning Co, h 1810 St Joe boul.
Fairfield James E, motorman Ft Wayne & Wabash Valley Trac Co, h 2911 Lafayette.
Fairfield John D, painter, h 1829 Hillside av.
Fairfield Mayme, clk J W Kidd Co, b 2023 Lafayette.
Falconer John, blksmith, h 323 W Williams.
Falconer Richard, mach Wabash R R, b 323 W Williams.
Falk Bernard, clk M B Meyer, h 725 E Wayne.

BEN SCHLESINGER, 812 Calhoun St.
EXCLUSIVE NOVELTIES, SUITS, COATS, SKIRTS, WAISTS, FURS, PETTICOATS.
WINDOW AND ART GLASS Romarys, Goeglein & Co.
125 E. COLUMBIA ST. Telephone 749.
HOFFMAN BROS CO., QUARTERED OAK, Lumber and Veneers
800 W. MAIN STREET.

WHITE NATIONAL BANK Interest Paid on Time Deposits
Safe Deposit Boxes Rented at $5 per annum.

Falk Charles, (Charles Falk & Co), h 701 W Berry.
FALK CHARLES & CO, (Charles Falk, Samuel Chaska), Wholesale Notions, 1021-1023 Calhoun, Tel 337.
Falk Rosa, b 725 E Wayne.
Falker Frank , (Brown & Falker), r 922 Harrison.
Falls Daniel M, tallow Dwenger av e of limits, h 535 W Wayne.
Falls Olive M, b 535 W Wayne.
Fally Della, opr Boss Mfg Co, b 1332 Elm.
Falvy Catherine C, b 1209 Boone.
Falvy Daniel, boiler mkr, h 1209 Boone.
Falvy Daniel C, bkkpr, b 1209 Boone.
Falvy John B, shop hd Penn Co, b 1209 Boone.
Falvy Julia B, opr W K Mills, b 1209 Boone.
Falvy Mary A, opr W K Mills, b 1209 Boone.
Fanger Dorothy, b 441 Brackenridge.
Fanger Etta, clk Wolf & Dessauer, b 421 Washington boul E.
Fankhauser Fred P A, car bldr Penn Co, h 2415 Euclid.
Fankhauser Sarah, (wid Andrew), b 2415 Euclid.
Fansler Charles H, mach, h 121 E Taber.

KODAK M. L. JONES, 112 WEST WAYNE ST., DEVELOPING and FINISHING, CAMERAS AND SUPPLIES.

Fanz August J, lab Penn Co, b 808 Eliza.
Farah Kaleel, (K Farah & Bros), h 221 E Columbia.
Farah K & Bros, (Kaleel, Mansoor, Salem), notions, 221 E Columbia.
Farah Mansoor, (K Farah & Bros), b 221 E Columbia.
Farah Salem, (K Farah & Bros), b 221 E Columbia.
Fark, see also Forks.
Fark Edward H, lab Penn Co, h 2416 Force.
Farling Louis, helper Wabash R R, h 1932 Fairfield av.
Farmers Lumber and Shingle Co, Henry Franke mngr, Wayne trace, near east yards, Tel 1725.
Farmer Oliver, lab, b 1320 Calhoun.
Farmer Wm, cigar mkr, b 919 Lafayette.
Farnan Mrs Bridget, 2nd hand goods, 1223 Calhoun, h same.
Farnan Frank F, clk, b 1223 Calhoun.
Farnan John P, lab, b 1223 Calhoun.
Farnan Joseph, clk, b 1223 Calhoun.
Farnan Owen, lab, h 1223 Calhoun.
Farnan Owen J, mach Penn Co, h 416 5th.
Farnan R Emmet, lab, b 1223 Calhoun.

H. Pfeiffer & Son. Well and Cistern Pumps. Steel Roofing and Siding. 109 East Columbia Street.

ACCIDENT INSURANCE PLATE GLASS INSURANCE LIABILITY INSURANCE M. J. DLITZ, Telephone 479

Wm. E. Harden, Manufacturer of Building Columns, Iron and Brass Castings. General Job Work a Specialty. N.W. Cor. Barr & Duck Sts.

Albert Tompkinson, 1213 Calhoun Street
Phones { Store 205 / Residence 261
Dealer in PLUMBERS' STEAM and GAS FITTERS' SUPPLIES

Farra Charles, lab, b 1029 Cochran.
Farra Frank, carp Tom Snook, h 504 Coombs.
Farra Joseph, lab, h 1029 Cochran.
Farrand Jessie, clk White Fruit House, b 818 Barr.
Farrand Mina, opr S M Foster, b 818 Barr.
Farrell Adam, brakeman N Y C & St L R R, b 832 Greeley.
Farrell Andrew J, lab Perrine Armstrong Co, h 1123 Swinney av.
Farrell Bessie, mender W K Mills, b 1123 Swinney av.
Farrell Charles, lab Smith & Randall, b 1020 Scott av.
Farrell Emma F, (wid Wm T), h 707 E Wayne.
Farrell Ernest, lab Ft W I & S Co, b 915 St Marys av.
Farrell Esther, clk White Fruit House, b 707 E Wayne.
Farrell Frank, lab, b 915 St Marys av.
Farrell George B, lab Ft W I & S Co, h 915 St Marys av.
Farrell Ira, lab Smith & Randall, b 1123 Swinney av.
Farrell Marion, fireman, r over 1610 Calhoun.
Farrell Mattie, opr Boss Mfg Co, b 915 St Marys av.
Farrell Rachel, (wid James), h 832 Greeley.
Farrell Wm, stone cutter, b 707 E Wayne.
Farries Roland R, fireman Penn Co, h 601 E Suttenfield.

WOLF & DESSAUER
WEST BERRY ST.

Farwell J V Co, (Chicago), F E Riblet representative, 11 Arcade.
Fashbaugh Wm M, engr Paul Mfg Co, h 611 5th.
Fast Lester D, clk Ft Wayne Cooperage Co, h 3012 Calhoun.
Faudree, see also Votrie.
Faudree John M, tank inspr, h 1607 High.
Faudree Winnie, opr W K Mills, b 1607 High.
Faught Melissa, (wid John), h 614 E Lewis.
Faulkner Henry, lab Wabash R R, b e s Brooklyn av 1 s of Taylor.
Fausnough Harley, lab, b 1319 Barr.
Faust Elizabeth, (wid Adam), b 1228 Jones.
Faust Georgia A, stenogr S F Bowser & Co, b 1325 E Creighton av.
Faust Homer, cigar mkr B Trentman, b 17 Prospect av.
Favery Kate, dress mkr 529 E Lewis, b same.
Favorite Edith, nurse Hope Hospital.
Fay, see also Fey.
Fay Levi, stonemason, h 1223 Elm.
Fay Montford W, pres and treas Ft Wayne Storage Co, b 604 W Wayne, Tel 210.

AWNINGS ALL STYLES PRICES REASONABLE
Phenix Screen & Awning Co.
723 CLINTON STREET
PHONE 2259

LUMBER
FORT WAYNE BUILDERS' SUPPLY CO.,
812-822 Hayden Street. Phone 1511

UNDERWOOD VISIBLE TYPEWRITER
Awarded First Grand Prize at World's Fair, St. Louis, 1904.
R. B. GARMIRE, Agent.
Phone 1973. Room 302 Elektron Bldg.

SCHMIDT MY TAILOR.
221 EAST BERRY STREET. 'PHONE 510 MAIN.

Fay Sherman, clk, r 1010 Fulton.
Faylor, see also Failor.
Faylor John L, b 1207 Orchard.
Faylor Wm F, butcher A R Walter & Co, b 1207 Orchard.
Feagler Clinton J, carp, h 617 Watkins.
Fease Howard H, ticket clk L S & M S Ry, b 1217 Wells.
Feasel Wm, saloon 614 Clinton, h same.
Feaser Amos, helper Penn Co, h 60 Riverside av.
Feaser Edward, helper Penn Co, h 2001 Lafayette.
Feaser George F, clk, b 711 Barr.
Feather Incubator Co, Cyrus W Zimmer mngr, 1801 St Joe boul.
Feddern Emil, car bldr Penn Co, h s w cor New Haven and Edsall avs.
Federspiel Balser, b 1417 Wells.
Federspiel Frank J, clk F X Schuler, h 329 E Jefferson.
Federspiel John B, lab F J Zimmerly & Co, h 1428 Franklin av.
Fee G Lura, teacher Hamilton School, b 2425 Fairfield av.
Fee Lanceretta, (wid Thomas), b 239 W Lewis.
Fee Mrs Nellie M, h 2425 Fairfield av.

BUSH PAPER BOX FACTORY
Manufacturers of All Kinds of
Paper Boxes, Sample Cases and Mailing Tubes
223 EAST COLUMBIA ST. Phone 495

Feeney Honor, h 618 E Jefferson.
Fegan, see Fagan.
Fehernack Otto, mach Noble Mach Co, h 917 Eliza.
Fehling August H, miller City Mills, h 1167 Harmer.
Fehling Frederick J, driver, b 1167 Harmer.
Fehling Fred H, grocer 848 W Creighton av, h 1224 Park av.
Fehling Henry G, driver Mon Dairy Co, b 1167 Harmer.
Fehrer Wm, brewer Berghoff Brew Co, h 2002 Maumee av.
Fehrer Wm, driver, h 913 Eckart Lane.
Feichter Jacob H, contr 2215 Broadway, h same.
Feiertag Henry J, teacher, h 1144 Barr.
Feigel Lena, (wid Charles), h 1301 Wall.
Feighner Albert M, plasterer, b 721 Barr.
Feighner Frank C, blksmith C M Flinn, b 721 Barr.
Feighner Zena, mender W K Mills, b 1916 W Main.
FEIPEL FRANK, Grocer 618 Madison, h 614 same, Tel 480.
Feipel Virginia C, clk F Feipel, b 614 Madison.
Feist Cecelia, tailoress L J Feist, b 336 E Lewis.
Feist Louis J, tailor 1312 Lafayette, h 336 E Lewis.

MEALS 15c. at Railroad Restaurant 1510 Calhoun Street
MRS. C. FREDERICK, Proprietor

C. C. Schlatter & Co. MECHANICS' TOOLS, Plate and Ornamental Glass. 202-206 EAST COLUMBIA.

TRADE MARK PATENTED. INVISIBLE
Handsome, Easy Wearing Glasses Don't make you look Old. Call and see them.
M. B. KNOUSE EXPERT OPTICIAN. 1930 CALHOUN ST.

Order Centlivre Brewing Co.'s
SPECIAL LAGER BEER. ——— Home Phone 62

Feist Maggie, b 330 Madison.
Feist Nona, tailoress L J Feist, b 336 E Lewis.
Feistkorn Charles A, clk D N Foster Furn Co, h 1121 Fulton.
Feith Frederick, draughtsman Penn Co, b 602 Washington boul E.
Felber Wm, helper, r 1208 W Main.
Feldenheimer Estella, stenogr, b 915 Broadway.
Feldenheimer Harry, mach, b 915 Broadway.
Feldenheimer Jacob, trav agt, h 915 Broadway.
Feldenheimer Ralph, clk J J Kohrman, b 915 Broadway.
Feldheiser Andrew J, propr Relief Remedy Co, h 633 E Wayne.
Feldman Ferdinand, umbrellas 1112 1-2 Calhoun, h same.
Felger Albert G, b 611 Archer av.
Felger Edward N, condr Ft Wayne & Wabash Valley Trac Co, b 330 Montgomery.
Felger Gertrude, b 611 Archer av.
FELGER HENRY G, Superintendent of Schools Allen Co, Office s e cor Court House, 1st floor, b 1505 Cass.

L. O. HULL WALL PAPER
630 CALHOUN STREET.

Felger Henry W, tree agt, h 2340 Force.
Felger Jacob, h 611 Archer av.
Felger Lillian M, b 330 Montgomery.
Felger Sigmund J, clk Kratzsch Bros, h 2340 Force.
Felger Wm C, h 330 Montgomery.
Felger Wm H, lab Penn Co, h 1614 Boone.
Felger Wm H, motorman Ft Wayne & Wabash Valley Trac Co, h 1210 Walton av.
Felix August, cigar mkr, b 919 Lafayette.
Felker Dora, (wid John), b 1825 Hanna.
Felker Elizabeth, b 1219 W Jefferson.
Fell Christian, lab, b 930 Washington boul E.
Fell Fred H, baker Haffner Star Bakery, b 930 Washington boul E.
Fell Owen, fireman Penn Co, h 2115 Nelson.
Fels Perry D, carp, b 2105 John.
Fels Wm J, helper S F Bowser & Co, h 2105 John.
Felt Adolph, carp, h 2527 Caroline.
Felt Charles, fireman Ft W I & S Co, b 1906 W Main.
Felt Clement, carp, b 1906 W Main.
Felt Emma, opr Boss Mfg Co, b 1906 W Main.

PAPER BOXES boxes, mailing tubes, folding cartons, hat boxes, or specialties in the paper box line, CALL UP HOME PHONE 287.
THE FORT WAYNE BOX CO., Cor. CALHOUN AND SUPERIOR STREETS.

FARMS SUBURBAN AND CITY PROPERTY FOR SALE OR TRADE.
MORTGAGE LOANS AT LOWEST RATES.
VAL ROCHOLL, 727 COURT STREET. TELEPHONE 49.

Electrical Construction PLANS and ESTIMATES Supplies of all Kinds.
F. J. ZIMMERLY & CO. Phones 207.

HOME SUPPLY CO. COAL
Hoagland Ave. & Wabash R. R. Phone 6030
All kinds Coal and Coke. Best Quality. Full Weight.

Felt Frederick P, cigar mkr J C Eckert, r 236 Douglas av.
Felt Lucretia, (wid Franklin), h 1906 W Main.
Felts Agnes, opr Union Glove Factory, b 821 Erie.
Felts Charles C, clk b 1240 Huestis av.
Felts Charles E, painter, h 821 Erie.
Felts Charles J, coachman H Beadell, b 821 Erie.
Felts Edwin, lab, h 821 Erie.
Felts George, elev opr Peoples Store, b 821 Erie.
Felts Gertrude, opr Boss Mfg Co, b 821 Erie.
Felts Herman W, ins agt 134 E Berry, h n w cor Clifton and Thompson avs.
FELTS JOHN E, (Felts & Walsh), also Mngr State Life Insurance Co, h 1240 Huestis av, Tel 6668.
Felts Minnie B, teacher Hoagland School, b 1240 Huestis av.
Felts Robert, pressfeeder Ft W P & B B Co, b 821 Erie.
Felts & Walsh, (E Felts, W P Walsh,) ins 134 E Berry.
Fenker Alice M, opr S Freiburger & Co, b 6 Lumbard av.
Fenker Emma F, nurse, b 6 Lumbard av.
Fenker Herman R, carp Penn Co, h 68 Chestnut av.

THE PEOPLE'S STORE
FORT WAYNE'S GREAT POPULAR DRY GOODS AND CLOAK HOUSE
LADIES' SHOES, MILLINERY, CHINA, GLASSWARE, Etc., Etc.
PRICES ALWAYS LOWER THAN ANYWHERE ELSE.

Fenker Leonard S, blksmith, b 6 Lumbard av.
Fenker Rudolph G, carp Penn Co, h 6 Lumbard av.
Fenner Augusta A, (wid Henry F), b 2002 Maumee av.
Fenton Frederick S, turner, h 1445 E Lewis.
Fenwick Marie, student, b 1905 Hanna.
Ferber Christina, dom 2115 Broadway.
Ferber Henry, carp, h 821 E Lewis.
Ferber Wm, stenogr C C Schlatter & Co, b 821 E Lewis.
Ferckel Adam, watchman W Gas Con Co, h 540 Hough.
Ferckel Adam jr, lab W Gas Con Co, b 540 Hough.
Ferckel Bertha, (wid Adam), h 617 Clinton.
Ferckel Charles A, molder Barr Street Foun, h 115 3rd.
Ferckel Martin J, floorwalker White Fruit House, b 617 Clinton.
Ferguson, see also Firgusson.
Ferguson Albert, driver Moderwell Coal Co, h 615 Organ av.
Ferguson Anna J, dressmkr 920 Ewing, h same.
Ferguson Anna S, stenogr Ind Rd Mach Co, b 237 Spy Run av.
Ferguson Augusta, b 237 Spy Run av.
Ferguson Benjamin, cook Wayne Club, 209 Barr.

Red Cedar Shingles AT THE Diether Lumber Co.'s Yard
208-218 E. Superior St., FORT WAYNE, IND.

M. F. KNAG & SONS SELL ALL KINDS OF Glassware.
105 EAST COLUMBIA.

The Calderwood Lunch Room, One Square South of Depots

The Randall Wheel Co. HEADQUARTERS FOR Automobiles, BICYCLES Sporting Goods
216-218 West Berry Street

Ferguson Caroline, clk J W Kidd Co, b 517 W Berry.
Ferguson George, mach hd Packard Co, h 3226 Fairfield av.
Ferguson Gertrude T, b 125 Brackenridge.
Ferguson Glenn W, engraver D F Green, r 416 W Jefferson.
Ferguson Helen J, b 125 Brackenridge.
Ferguson James, lab, b 1209 Columbia av.
Ferguson Jesse J, lab, b 1209 Columbia av.
FERGUSON JOHN, Pres Citizens Trust Company, h 721 W Berry, Tel 468.
Ferguson John, heater Ft W I & S Co, h 48 Orchard av.
Ferguson John T, (Lose & Ferguson), h 9 Elizabeth.
Ferguson Joseph E, painter, h 134 E Williams.
Ferguson J J, lab Penn Co, h 1209 Columbia av.
Ferguson Mathew, h 237 Spy Run av.
Ferguson Maude C, stenogr Ft W E Wks, b 517 W Berry.
Ferguson Robert W, clk, b 125 Brackenridge.
Ferguson Samuel T, clk, h 517 W Berry.
Ferguson Thomas A, lineman Penn Co, h 115 Baker.
Ferguson Walter O, lab, b 1209 Columbia av.
Ferguson Wm E, brakeman Penn Co, h 422 Buchanan.

Geo. W. McKee
Real Estate, Loans. 131 E. BERRY St. Tel. 639

Ferguson Wm G, phys 125 Brackenridge, h 1317 E Wayne.
FERGUSON WM T, Physician 125 Brackenridge, h same, 'Phones H 1286, B 559.
Ferguson W, lab Penn Co, h 314 Brandriff.
Fernwalt Harry G, lab, b 836 Madison.
Fernwalt Mary, (wid Peter), h 836 Madison.
Ferris Abraham, lab Bass F & M Co, b 2129 John.
Ferris Clark A, circulator Ft Wayne News, h 303 E Butler.
Ferris Frank C, brakeman Penn Co, h 2129 John.
Ferris Jennie, pastry cook, r 124 W Main.
Ferris Michael, sec hd Penn Co, h w s Wayne trace, 1 s Pontiac.
Ferris Roland R, fireman, h 2708 Hanna.
Ferris Wm A, lawyer 716 Calhoun, b 2129 John.
Fest Ernest, carp Bass F & M Co, b 1814 John.
Fetick Elizabeth, (wid Nicholas), b over 2520 Calhoun.
Fetters Mrs Anna, laundress Allen Co Orphan Home.
Fetters D R, lab, h 2806 Fox av.
Fetters Martin, lab Hoffman Bros Co, b 536 Fairmount Pl.
Fetters Wm, lab Penn Co, h 29 Chestnut av.
Fetters Wm H, lab Penn Co, h 29 Chestnut av.

Counters, Shelving, Office and Store Fixtures MADE ON SHORT NOTICE BY The Diether Lumber Co. 208-218 EAST SUPERIOR ST. FORT WAYNE.
Jackson and Nickle Plate. Both phones, 594.
ICE and COAL Consumers Ice Co.
L. I. DIEHL 712 BARR CONTRACTOR and BUILDER Of Hot Water and Steam Heating Plants.

S. W. HULL HOUSE & SIGN PAINTING
PAPER HANGING, FRESCOING and WALL TINTING
618 Clinton St. Phones: BELL 250; HOME 250

Fettig Wm J, fireman Penn Co, b 1131 Hayden.
Fettro Ethel, music teacher I S for F M Y, b same.
Feuchter Mathias, blksmth Penn Co, h 1331 Stophlet.
Feuerstein, see also Firestine.
Feuerstein Robert, sausage mkr F Eckart Pkg Co, b 1628 W Main.
Feulner Anthony, lab Penn Co, h 439 Lasselle.
Feulner Eva, b 439 Lasselle.
Feulner Margaret, (wid Michael), b 439 Lasselle.
Feustel Adolph J, b 1622 Cass.
Feustel Edward L, clk R G Dun & Co, h 2118 Broadway.
Feustel Sophia D, (wid August), h 1622 Cass.
Fey, see also Fay.
Fey Christina, packer S Freiburger & Bro, b 1110 Erie.
Fey Conrad, lab, b s s Pontiac, 1 e Walton av.
Fey Jacob, lab, h 1110 Erie.
Fey John F, tinner S F Bowser & Co, h 2336 Oliver.
Fey Lizzie, opr Par Mnfg Co, b 1110 Erie.
Fickel Bell Z, (wid George W), h 1312 Washington boul W.
Fickel George B, b 1312 Washington boul W.

THE Citizens' Trust Co., Cor. Clinton and Berry Streets
Collects Rents, Acts as Executor, Guardian, Administrator or Assignee, Accepts Deposits and pays interest. Has money to Loan at all times.

Fickes Mary, b 423 Pearl.
FIDELITY & CASUALTY CO OF New York, N Y, C B Fitch Agt; 720 Clinton, (See page 81.)
Fiedler Adam J, carp Penn Co, h 24 Chestnut av.
Fiedler Benjamin C, bench hd Ft W E Wks, b 2031 Smith
Fiedler Christian L, car bldr Penn Co, h 1427 Winter.
Fiedler Emil E, lab W Gas Con Co, b 2031 Smith.
Fiedler George A, stripper W H Ortman, b 2031 Smith.
Fiedler Oswald A, painter O W Wks, b 2031 Smith.
Fiedler Theresa, (wid Charles E), h 2031 Smith.
Fiedler Wilhelm F, lab Bass F & M Co, h s w cor Coombs and New Haven av.
Field Ernest L, mach Penn Co, h 939 Lincoln av.
Field Rev Jasper N, pastor First Baptist Church, h 924 W Wayne.
Field Lois, student, b 924 W Wayne.
Field Mary E, b 924 W Wayne.
Field Rosa, b 808 Barr.
Field Samuel N, 2nd hand goods 808 Barr, h same.
Fielder Louis H, marker Eagle Laundry, h 1828 Harrison
Fields Delphine, (wid James S), h 1228 Fairfield av.

"PATRONIZE" FOR BEST WORK IN THE CITY BANNER LAUNDERING CO. 1317 CALHOUN STREET PHONE 165

Household Specialties 10 Arcade TELEPHONE 2328

S S S Scientific Scale Solvent
Ft. Wayne Steam Specialty Co. Sole Manufacturers Office 285 E. Columbia St. Factory 1318-1322 Erie Phone 1857.
Boiler Compound

Anton Rieg FURNISHES ESTIMATES FOR Sewers, Drains & Sidewalks WRITE HIM 664 PUTNAM ST.

Fields John, helper, h 1235 Eliza.
Fields Laura, dom 1410 Clinton.
Fields Wm, painter, h 222 W Berry.
Fields Wm J, letter carrier P O, h 1228 Fairfield av.
Fielitz August C, cigar mkr H W Ortmann, b Star Hotel.
Fiers John J, barber J L Hartzog, h 405 Lafayette.
Figel Albert, mach hd Packard Co, b 727 Cottage av.
Figel Alma, clk Frank D G Co, b 1116 Cass.
Figel August A T, opr, b 1231 Maumee av.
Figel Carrie, opr W K Mills, b 1604 Oakland.
Figel Edward, mach hd Packard Co, b 727 Cottage av.
Figel Emma, dom J H Jacobs, b w s Leo rd nr Park.
Figel Henry, lab, h w s Leo rd nr Park.
Figel John C, grocer 1214 Wells, h 1116 Cass.
Figel Louis F, mach hd Packard Co, h 727 Cottage av.
Figel Paul, baker L P Scherer, h 1235 Maumee av.
Figel Wm, barber, b 1330 Washington boul E.
Figel Wm, engr, h n e cor Lima and Leo roads.
Figel Wm F, baker Haffner Star Bakery, h 1231 Maumee av.

THE VERY LATEST DESIGNS IN BUILDERS' HARDWARE AND ART GLASS AT SEAVEY'S UP-TO-DATE HARDWARE STORE. 119 and 121 West Main St. Both Phones 149.

Fike Cyrus, mngr Independent Transfer and Cab Line h 3123 Huestis av.
Files Mabel, nurse Hope Hospital.
Filler Andrew J, brakeman, h 2518 Hanna.
Filley Clyde L, brakeman, h 1424 Winter.
Filley Julia, (wid Robert), h 449 Baker.
Filley Nettie B, music teacher 449 Baber, b same.
Finan Agnes, opr Boss Mfg Co, b 1004 Liberty.
Finan Eva B, stenogr, b 1004 Liberty.
Finan Frank E, b 1004 Liberty.
Finan Thomas, h 1004 Liberty.
Finch Carrie, bkkpr A H Perfect & Co, b 722 Jackson.
Findlay, Fort Wayne & Western Ry, (operated by C H & D Ry), 917 Calhoun.
Findlay Harry, electr Edmunds Con Co, r 237 W Superior
Fink Anna M, (wid Frederick), h over 2202 Fairfield av.
Fink Frank, helper, h 1613 Orchard.
Fink Frank H, foreman, h 526 E Jefferson.
Fink Frank J, molder K M Mfg Co, h 2008 Hanna.
Fink George B, condr Penn Co, h 2417 Walton av.

LADIES OUTER GARMENT STORE
EXCLUSIVE NOVELTIES, SUITS, COATS, SKIRTS, WAISTS, FURS, PETTICOATS.
BEN SCHLESINGER, 812 Calhoun St.

DR. RUSH The Registered Osteopath
Diseases treated successfully without medicine or knife.
TELEPHONE 589. Suite 49 50-51 Pixley-Long Building Residence 610 West Wayne St.
EXAMINATION FREE
MONDAY-WEDNESDAY-THURSDAY-SATURDAY

Henry F. Franke, Plumber, Steam and Gas Fitter.
730 BARR STREET. Res. Phone 1547. Telephone 672.

Telegraphy The Fort Wayne School of Telegraphy, 3d Floor, Tri-State Bldg., Above Western Union Telegraph Office.
POSITIONS GUARANTEED. LE ROY HARTZLER, President.

Fink Harry A, brakeman G R & I Ry, h 2544 Reed.
Fink Joseph R, stenogr Ft Wayne & Wabash Valley Trac Co, b 526 E Jefferson.
Fink Lida, (wid John H), h 332 Brandriff.
Fink Winfield H, finisher, b 423 Pearl.
Finley Benjamin C, lab, h 222 Brooklyn av.
Finley Jesse E, engr Penn Co, h 1316 E Creighton av.
* Finley Peter, lab Brunswick Bowling Alley, b 231 Pearl.
Finn Mary, b 201 Washington boul W.
Finnell James, condr, h 2217 Calhoun.
Finnerty Robert, fireman Penn Co, b 335 Melita.
Finney Cecelia M, b 220 Melita.
Finney Frank, lab, h 1011 Harrison.
Finney Harry F, boiler mkr Penn Co, b 220 Melita.
Finney Henry E, lab Wabash R R, h 357 Melita.
Finney James H, mach Penn Co, b 220 Melita.
Finney Michael A, watchman N Y C & St L R R, h 220 Melita.
Finney Sadie I, b 419 Fairmount pl.
Finney Wm, sec and treas People's Mutual Burial Assn, h 419 Fairmount pl.

Fort Wayne Outfitters Co. You Furnish the Girl. We Furnish the House. 129 EAST BERRY. 726 CLINTON. TELEPHONE 1641.

Finze Christ, clk Rurode Co, b 1125 Eliza.
Finze F W Christian, bar tndr Henry Hockemeyer, h 1125 Eliza.
Firestine, see also Feuerstein.
Firestine Charles E, lab, h 1039 Franklin av.
Firestine Henry, lab, b Hicksville rd, cor Malcolm.
Firestine Lyman, lineman Ft Wayne and Wabash Valley Trac Co,h 9 Edna.
Firestine Wm, helper, b 9 Edna.
Firgusson, see also Ferguson.
Firgusson Ida, stripper J C Eckert, b 445 Holman.
Firgusson John, lab Bass F & M Co, h 445 Holman.
Firgusson Katie, stripper Al Hazzard, b 445 Holman.
Firks Albert F, lab Hoffman Bro Co, h 1310 Huron.
Firks Anna, dom 1915 W Main.
Firks Anna E, dom, b 1310 Huron.
Firks August, painter, h 510 Watkins.
Firks Charles, knitter W K Mills, b 1613 Boone.
Firks Ferdinand, lab, W K Mills, h 1613 Boone.
Firks Grace, mender W K Mills, b 1310 Huron.

H. PFEIFFER & SON, RUBBER, LEATHER BELTING, MILL SUPPLIES, PACKINGS OF ALL KINDS. 109 E. COLUMBIA STREET

HART DETECTIVE AGENCY 134 EAST BERRY STREET. OFFICE H. 2058 RESIDENCE B. 717

IF YOU WANT TO BUY Building Material CALL AT KRUSE & BUSCHING'S 321-323 E. SUPERIOR ST. TEL. 241

Sol. Mier Company Dealers in Farm Lands 127 EAST BERRY ST.
Phones--Home 1985, Bell 318. Write for Descriptive Booklet Call on us if you wish to buy or sell

Firks Herman, fresco painter, b 1613 Boone.
Firks Louise F, opr W K Mills, b 1613 Boone.
First Baptist Church, W Jefferson bet Harrison and Webster.
First Church of Christ Scientist, 916 Harrison.
First M E Church s w cor Wayne and Lafayette.
FIRST NATIONAL BANK OF FORT WAYNE, Capital and Surplus $476, 165.33, John H Bass, Pres; C H Worden Vice Pres; H R Freeman Cashier; J H Orr Asst Cashier, 809-813 Calhoun, Tel 134. (See right center lines.)
First Presbyterian Church, n e cor Clinton and Washington boul E.
Fischer, see also Fisher.
Fischer Anna, tailoress, b 831 Hugh.
Fischer Anna C, h 313 E Berry.
Fischer Augusta, nurse, b 3020 Fairfield av.
Fischer B J, shop hd Penn Co, b 1414 Clinton.
Fischer Christopher, helper Penn Co, h 831 Hugh.
Fischer Dora E, mender W K Mills, b 2610 Gay.

Siemon & Brother, 714 (50) CALHOUN ST.
OPPOSITE COURT HOUSE. STATIONERY AND OFFICE SUPPLIES.

Fischer Erra, milliner, b 831 Hugh.
Fischer Fred H, bath man H Fischer, r 207 E Berry.
Fischer George F, tinner, b 831 Hugh.
FISCHER HENRY, Propr Fort Wayne Sanitarium, Turkish and Russian Baths and Massage, 207 E Berry, h same, Tel 540.
Fischer Henry E, car tracer Penn Co, r 233 E Wayne.
Fischer John F, helper, h 1828 St Joe boul.
Fischer John H, b 2515 Lafayette.
Fischer Lizzie, opr S M Foster, b 313 E Berry.
Fischer Mary, b 1914 Gay.
Fischer Regina, (Murray & Co), b 920 Francis.
Fischer Stanislaus, helper W Gas Con Co, h 1914 Gay.
Fischer Wm, bathman H Fischer, r 207 E Berry.
Fischer Wm F, painter, h 2515 Lafayette.
Fisback Plaster Co, Harry F Fisback, mngr 824-828 Hayden.
Fishack Harry F, mngr Fishack Plaster Co, h 459 E Creighton av.
Fisher, see also Fischer.
Fisher Albert, lab, b 1712 Calhoun.

WELLS W. M. —DEALER IN— COAL AND WOOD.
COR. CLAY AND OLD FORT PLACE. Telephone 1504

HOLTHAUSS ENGINEER and CONTRACTOR NO. 6 ARCADE DANIEL F. PHONE 1932

CHICAGO RUG COMPANY. RUGS. RUGS FROM OLD AND NEW CARPETS MADE TO ORDER.
H. C. SPRINGER, Cor. Wells and Superior Sts TELEPHONE 282.

FOR FINE TAILORING SEE **Frankel,** 133 W. Berry St. PHONE 1170 Whatever is New in Material or Cut or Style WE HAVE IT

Fisher Albert E, finisher Packard Co, h 2145 Oakley.
Fisher Alice, sorter Eagle Laundry, b 1820 Harrison.
Fisher Anna, dom New Aveline Hotel.
Fisher Anthony, h 434 W DeWald.
Fisher Barbara, h 1518 Fletcher av.
Fisher Benjamin F, trav agt, h 729 Columbia av.
Fisher Benjamin G, painter, h 108 Howell.
Fisher Benedict, mach, b 1414 Clinton.
Fisher Brothers, (Max B, Samuel S, Edwin J), whol paper 1007 Calhoun.
Fisher Christian A, clk Ft W E Wks, b 2810 Broadway.
FISHER DAVID C, Real Estate, Insurance, Loans and Notary Public 128 W Wayne, h 126 same, Tel 1040. (See page 81.)
Fisher Earl J, lineman Home Tel Co, b 226 Douglas av.
Fisher Edward, electr, b 434 W DeWald.
Fisher Edwin J, (Fisher Bros), h 344 W Berry.
Fisher Ellen C, tailoress, b 423 Washington boul W.
Fisher Elmer W, fireman, h 1038 Maumee av.
Fisher Evelyn, b 530 W Berry.

FORT WAYNE PAPER & BLANK BOOK CO. 214-216 East Main Street. Phone 940
Wholesale Paper and Stationery

Fisher Frank, blk smth, b 730 Home av.
Fisher Frank, watchman Penn Co, h 1930 Smith.
Fisher Frank R, clk Marcus Saul, h 1117 Edgewater av.
Fisher Fred, mach hd, h 2106 Hoagland av.
Fisher George, driver McVay's Livery, b 207 W Lewis.
Fisher George, mach hd, h 333 Holman.
Fisher George, b 423 Washington boul W.
Fisher George H, stage carp Masonic Temple Theatre, b 423 Washington boul W.
Fisher George W, helper, b 2104 Hoagland av.
Fisher G, lab Penn Co, h cor Chestnut and New Haven avs
Fisher Henrietta, b 423 Washington boul W.
Fisher Henry D, engr Penn Co, h 1716 Harrison.
Fisher Hugh F, trav agt, b 729 Columbia av.
Fisher Isa D, (wid Wm), h 131 Grand.
Fisher Jacob, helper Perf Bis Co, h 25 Baker av.
Fisher John, mach hd Ft W E Wks, b 1828 St Joe boul.
Fisher John, lab Bass F & M Co, h 1124 Grant av.
Fisher John D, trav salesman, h 445 E Creighton av.
Fisher Lena, chamber maid Wayne Hotel.
Fisher Leon, lab Bass F & M Co.

C. C. Schlatter & Co. STANDARD SEWING MACHINES SHEARS AND POCKET KNIVES. 202-206 EAST COLUMBIA.

HICKS & MILLER, THE ORIGINAL CITY. Moderate Charges. 506 HOLMAN. Phones: Bell 753; Home 1573.

National Mill Supply Co. All Mill and Factory Supplies . . . PHONE 2332. 233 EAST COLUMBIA ST.

Order Centlivre Brewing Co.'s
SPECIAL LAGER BEER Home Phone 62

Fisher Lewellen O, lab Perrine Armstrong & Co, b 51 Euclid.
Fisher Lizzie, (wid Isaiah B), nurse, b 236 W Butler.
Fisher Lloyd, yardman Fort Wayne Coal Co, r 1220 Wells.
Fisher Margaret, (wid Anthony), h 2104 Hoagland av.
Fisher Maria, (wid George), h 412 Brooklyn av.
Fisher Maud, opr Boss Mfg Co, b 1117 W Main.
Fisher Max B, (Fisher Bros), h 530 W Berry.
Fisher Milton W, gunsmith, h 2114 Nelson.
Fisher Philip, b 426 W DeWald.
Fisher Robertson J, asst treas Bass Foun & Mach Co, h 919 Harrison.
Fisher Samuel S, (Fisher Bros), h 827 W Wayne.
Fisher Mrs Sarah M, h 1906 Ailiger.
Fisher Theodore, mach Ft W F & M Co, h 305 W Superior
Fisher Wm, condr Ft Wayne & Wabash Valley Trac Co, b 2107 Calhoun.
Fisher Wm E, fireman N Y C & St L R R, b 529 Holman.
Fisher Wm O, fireman Penn Co, h 332 W DeWald.
Fishering Harriet B, (wid George W), teacher Hamilton School, b 136 E Woodland av.

FIRST NATIONAL BANK
STANDS FOR THESE THINGS:
1. UNQUESTIONED RELIABILITY.
2. CONSERVATISM IN MANAGEMENT.
3. LIBERALITY IN TREATMENT.
WE INVITE YOU TO CALL.

Fishman David, shoes 1408 Calhoun, h same.
Fisk Ira, (Low & Fisk), h 919 Schick.
Fisk Mary L, teacher Miner School, b 747 W DeWald.
Fisk Wm W, h 747 W DeWald.
Fisk Windsor, b Hope Hospital.
Fiskorf Mary, dom 226 E Jefferson.
Fissel Charles, brakeman Penn Co, h 1326 Maud.
Fissel Gertrude, teacher Franklin School, b 711 Archer av.
Fissel John, h 714 Columbia av.
Fissel Peter, b 711 Archer av.
Fissel Philip, h 711 Archer av.
Fissel Rose, stenogr J W Kidd Co, b 711 Archer av.
FITCH CHARLES B, General Insurance 720 Clinton, Home Tel 1050, h 920 Webster, Home Tel 1041. (See page 81.)
Fitch Claude P, r 1123 Barthold.
FITCH DELMER C. (M W Fitch & Sons), b 342 E Berry.
Fitch Elizabeth, (wid Nathan), h 233 Brackenridge.
FITCH EUGENE M. (M W Fitch & Sons), b 342 E Berry.
Fitch Grace A, b 2528 Hoagland av.

Mrs. F. C. Spiegel, CORRECT Styles in MILLINERY
No. 1006 BROADWAY

A. HAZZARD'S "NATIONAL" 10 CT. CIGAR
10 Cent Cigar for 5 Cents
THE "GOLD SEAL."

Buy and Sell Your Real Estate Through the Agency of - - - W. E. DOUD
Over OLD NATIONAL BANK

KRUDOP, COAL AND WOOD
Cor. Francis and Hayden Sts.
—BOTH PHONES 135—

Fitch Kelsey, clk Penn Co, h 1123 Barthold.
Fitch Mason J, driver Am Express Co, h 331 W Butler.
FITCH MONROE W, (M W Fitch & Sons), h 342 E Berry, Tel 1746.
FITCH MONROE W & SONS, (Monroe W, Delmer C, and Eugene M), Insurance, Real Estate, Loans and Rental Agents, n e cor Berry and Clinton, Tel 1360. (See page 81.)
FITCH OTIS B, Propr Hoosier Shoe Store 622 Calhoun, Tel 396, h2528 Hoagland av, Tel 6459.
Fitch Roderick, clk W Gas Con Co, b 2528 Hoagland av.
Fitch Wm S, asst foreman Penn Co, h 209 Esmond.
Fitzgerald Ellen, (wid Wm), employment office 201 Washington boul W, h same.
Fitzgerald Henry, h Anderson av.
Fitzgerald John H, lab, 419 Holman.
Fitzgerald Mae, b 201 Washington boul W.
Fitzgerald Mrs Mary, b 501 High.
Fitzgerald Sarah, b Anderson av.
Fitzgerald Walter, plasterer, h 314 E Main.

Fort Wayne Infirmary of OSTEOPATHY
Diseases Cured. Dr. W. H. Johnston, Osteopathic Physician. Over First National Bank.
Res. Home Phone 6534; Office Phone 1529. (LICENSED.)

Fitzgerald Wm T, fireman N Y C & St L R R, b 501 High.
Fitzgibbon Mrs Catherine, agt, r 324 E Jefferson.
Fitzpatrick Bernard, master mech Penn Co, h 210 W Creighton av.
Fitzpatrick Frank, appr, b 305 E Jefferson.
Fitzpatrick Harry B, inspr Penn Co, b 210 W Creighton av.
Fitzpatrick Henry D, cigar mkr S G Throckmorton, b 1220 McClellan.
Fitzpatrick May L, b 211 W Creighton av.
Fitzpatrick W F, mach Penn Co, b 210 W Creighton av.
Fitzpatrick W R, appr Penn Co, b 305 E Jefferson.
Fitzsimmons George W, clk R M S, h 121 E Woodland av.
Fitzsimmons Lula, b 211 E Woodland av.
Fitzsimmons Sarah, (wid Nathan), h 211 E Woodland av.
Flack Charles F, tmstr I S for F M Y, b 1150 Grant av.
Flack Cyrus I, carrige mkr, 2003 Calhoun, h 1810 Harrison.
Flagel Milton G, engr L E & W R R, h 212 3rd.
Flagel Russell, clk, b 212 3rd.
Flagel Waldemar W, lab Penn Co, b 212 3rd.

L. A. MOSS & CO., Builders' Hardware, Doors and Sashes, Phone 314. 131 E. Columbia St.
Cornelius Brunner 436 W. MAIN. TEL. 1957
Fred Weibel, Wood & Steel Wind Mills
133 West Main Street -:- WELL DRILLER

Straus Bros. & Co. Farm Merchants
No. 805 Calhoun St. New Avelino Block
Phones: HOME 1838 BELL - 348 Farms of All Descriptions Bought and Sold

RED LINE MESSENGER SERVICE,
Office, Room 7 Arcade. Home Phone 864
Receipts, theatre tickets, and papers, theatre tickets, and any other article, pay for same and collect when delivered.

Flaherty John H, lineman Penn Co, h 212 E Williams.
Flaig Albert F, switchman Penn Co, h w s Queen 1s Pontiac
Flaig Engelbert, lab Penn Co, h cor Manford and Queen.
Flaig George, foreman Penn Co, h 2536 Caroline.
Flaig Otto, lab, b cor Manford and Queen.
Flanigan Frank J, lab Bass F & M Co, h over 2530 Calhoun.
Flanigan James, brakeman G R & I Ry, b Nat'l Hotel.
Flanigan John A, lab Penn Co, b 535 High.
Flanigan Michael, lab Ft W Cooperage Co, h 622 Glasgow av.
Flaugh Christian, mach, r over 226 E Columbia.
Flaugh Cora, opr Boss Mfg Co, b 433 Fairmount Pl.
Flaugh Jacob, engr Penn Co, h 1306 Monroe.
Fleckenstein Henry F, saloon 110 W Main, h 4 Riverside av.
Fleighner Zona, opr, b 1916 W Main.
Fleischmann Eva D, (wid Henry), b 530 Huffman.
Fleischmann Frederick, helper W Gas Con Co, b 816 3rd.
Fleischmann John M, h 816 3rd.
Fleischmann Kathryn, clk Wolf & Dessauer, b 1009 Huestis av.

Packard PIANOS IN ALL THE LATE STYLES OF EXHIBITION AT OUR RETAIL WARE ROOMS,
930 CALHOUN STREET

Fleischmann & Co, C R Russ agt, 704 Clinton.
Fleming Amelia, (wid James W), h 216 2nd.
Fleming Celeste M, b 1031 W Berry.
Fleming Emma H, h 350 W Berry.
Fleming Fred G, foreman Ft W E Wks, h 1316 Webster.
Fleming Helen F, (wid Wm), h 1031 W Berry.
Fleming Ida J, b 707 W Berry.
Fleming Jessie, music teacher 707 W Berry, b same.
Fleming John T, lineman Home Tel Co, h 202 N Barr.
Fleming Rev J Budman, pastor Westminster Presbyterian Church, h 707 W Berry.
Fleming Lulu M, music teacher 707 W Berry, b same.
Fleming Mary, (wid John), b 213 W Berry.
Fleming Mfg Co, 616 High.
Fleming Oliver E, lawyer, h 1320 Washington boul W.
Fleming Oliver M, stone cutter Wm Geake, h 1722 St Marys av.
Fleming Roderick D, h 1611 N Harrison.
Fleming Sadie M, b 1031 W Berry.
Fleming Sarah E, h 1317 Cass.

KOCH CONSTRUCTION COMPANY
INSTALL STEAM and HOT WATER HEATING SYSTEMS
110-112 WEST JEFFERSON ST.

The Best is the Cheapest
The Daily News Costs but One Cent

JACOBS SOLE AGENT FOR REGINA MUSIC BOX 929 CALHOUN STREET

Fleming Stephen B, sec Ft Wayne & Wabash Valley Trac Co and Berghoff Brew Co, h 1202 Washington boul W.
Fleming S Edgar, student, b 707 W Berry.
Fleming Wm A, sec and treas Berghoff Brew Co, h 917 Harrison.
Fleming Wm H, horseman, r 1204 Harrison.
Fleming W, motorman Ft Wayne & Wabash Valley Trac Co, h R R 4.
Fletcher Harry P, mngr R S Patterson, h 1217 Fairfield av.
Fletcher Josiah F, livery 620 Barr, h 711 same.
Fletcher Lois A M, b 711 Barr.
Fletcher Loretta A, teacher of dancing, b 806 Harmer.
Fletcher Mrs Margaret, dress mkr 711 Barr, h same.
Fletcher Mary M, (wid Stephen), h 806 Harmer.
Fletcher Thomas, condr Penn Co, b 316 Murray.
Fletter Alma, b 917 Madison.
Fletter Charles, drayman, h s s Hale 2 e Brooklyn av.
Fletter Charles H, lab Bass F & M Co, b 917 Madison.
Fletter Harry, helper, b 917 Madison.
Fletter Henry A, lab Hoffman Bros Co, h 911 Taylor.

WAYNE DRY GOODS CO.
IF YOU WISH SPECIALTIES IN THE MOST STYLISH READY-MADE GARMENTS IN THE MARKET VISIT OUR
LADIES' SUIT AND CLOAK ROOM, SECOND FLOOR.

Fletter James W, helper Penn Co, b 436 Lasselle.
Flick Belle, b 2722 Thompson av.
Flick Building, 207-209 W Berry.
FLICK CLARA B, Florist 207-209 W Berry, Tel 467, Greenhouses 2722 Thompson av, Tel 6209, h 2832 Thompson av.
Flick Ervin H, clk F H Hilgemann, b 1822 Calhoun.
Flick George W, florist, h 2832 Thompson av.
Flick Henry W, brakeman Penn Co, h 2110 Force.
Flick Mildred, b 2722 Thompson av.
Flickinger Charles D, fireman Penn Co, b 818 Eliza.
Flickinger Clyde, helper Wabash R R, h 708 Walnut.
Flickinger Harry E, draughtsman, b 1528 W Main.
Flickinger John W, contr, h 1528 W Main.
Flickinger Mabel, opr, b 1528 W Main.
Flinn, see also Flynn.
FLINN CHARLES M, Practical Horseshoer, 215 E Superior, Tel 1024, h 1111 Cass.
Flinn George, rural letter carrier P O, h 72 Elizabeth.
Flinn Louisa, (wid George), h 1509 Cass.

Fort Wayne Electro-Plating Co. 1160 HANNA ST. PHONE 1572 All Kinds of Oxidizing and Brass Finishing

E. M. BALLES & CO. 308 Harrison Tel. 90. Cement, Lath, Plaster, Hair.

Fort Wayne Wind Mill Company 616-650 High St. This is the Mill for the farmer to buy and save expense of repairs and have power when most needed.

BELTING THE FORT WAYNE OIL AND SUPPLY CO.
108 WEST COLUMBIA STREET.

LADIES OUTER GARMENT STORE
EXCLUSIVE NOVELTIES, SUITS, COATS, SKIRTS, WAISTS, FURS, PETTICOATS.
BEN SCHLESINGER, 812 Calhoun St.

Floering Karl H, teacher, h 1311 Grant av.
Flockman Mrs Engel, b 1116 Ewing.
Flood Luke, heater, b 1921 Webster.
Flora Irene, smstrs, b 212 Brooklyn av.
Flora John, lather, h 329 Baker.
Flora Willis, condr Ft Wayne & Wabash Valley Trac Co, b 329 Baker.
Florence Etta, dom 132 Brackenridge.
Florence Thomas, car bldr Penn Co, h 809 Grace av.
Florent Carrie, opr Princess Mfg Co, b 342 Melita.
Florent Charles, lab, h 324 Melita.
Florent Emil, switchman Wabash R R, b 324 Melita.
Florent Lizzie, opr W K Mills, b 324 Melita.
Florent Rose, opr W K Mills, b 324 Melita.
Floring Wm, condr G R & I Ry, b Hayes House.
Flowers Albert, fireman Penn Co, h 623 Holman.
Flowers Elma L, fireman, b 623 Holman.
Flowers Pearl C, fireman, b 623 Holman.
Flowers Ralph, clk Wolf & Dessauer, b 532 Buchanan.
Flowers Sarah, (wid Frank), h 532 Buchanan.

THE OLD NATIONAL BANK of FORT WAYNE, Cor. Calhoun and Berry Sts.
LIST OF DIRECTORS:
Clement P. App, Wm. A. Bohn, John W. Eggemann, Willis Hattersley, Gaylord M. Leslie
Wm. K. Noble, John C. Peters, John H. Bass, Stephen B. Bond, B. Fitzpatrick
A. Ely Hoffman, Wm. E. Mossman, Henry C. Paul, Geo. W. Pirley, Aug. E. C. Becker
Frank H. Cutshall, Chas. G. Guild, G. Max Hofmann, John M. Landenberger, Henry F. Moellering, Edward M. Wilson

Floyd Ernest, master mech Ft W I & S Co, b 1126 Jones.
Flum Joseph, tmstr, h cor Maumee av and Edsall.
Flutter John, lab, h 1120 Cass.
Flynn, see also Flinn.
Flynn John J, freight agt L E & W R R, h 1618 N Harrison.
Flynn Maurice E, fireman Penn Co, b 2432 Hanna.
Foellinger Adeline M, milliner, b 1117 W Jefferson.
Foellinger Adolph A, bench hd Ft W E Wks, b 741 W DeWald.
Foellinger Adolph G, clk h 1117 W Jefferson.
Foellinger Annetta, opr W K Mills, b 612 E Wayne.
Foellinger Building, 626-628 Calhoun.
Foellinger Emma M, b 1117 W Jefferson.
Foellinger Frederick M, lab Penn Co, b 612 E Wayne.
Foellinger Lizzie, dom, b 1603 W Main.
Foellinger Louis F, h 612 E Wayne.
Foellinger Lulu, opr W K Mills, b 741 W DeWald.
Foellinger Martin C, h 741 W DeWald.
Foellinger Oscar G, bkkpr Citizens Trust Co, b 741 W DeWald.
Foerster, see also Foster.

Romarys, Goeglein & Co. Hardware, Mill Supplies
Tel. 749. 125 EAST COLUMBIA ST.

HOFFMAN BROS CO. 800 W. MAIN ST.
HARDWOOD LUMBER VENEERS

WHITE NATIONAL BANK Interest Paid on Time Deposits
Safe Deposit Boxes Rented at $5 per annum.

Foerster Conrad, inspr Penn Co, h 2029 Washington boul E.
Foerster Henry, car bldr Penn Co, h 2027 Washington boul E.
Foerster John, lab Penn Co, b 1051 Swinney av.
Fogarty Mary, (wid Timothy), b 309 Brackenridge.
Foland Clarence, straner, b 5 Leesburg rd, R F D No 5.
Foley Anna, b 836 W Jefferson.
Foley Bartholomew, b 403 Bass.
Foley Bertha C, opr S M Foster, b 436 Dawson.
Foley Bridget, (wid Timothy), h 436 Dawson.
Foley Celia C, prin Miner School, b 836 W Jefferson.
Foley Christina, clk, b 436 Dawson.
Foley Jeremiah, trackman, b 403 Bass.
Foley John, h 836 W Jefferson.
Foley Julia, b 836 W Jefferson.
Foley Mary, (wid Jeremiah), h 403 Bass.
Foley Thomas J, supt, b 836 W Jefferson.
Foley Timothy, lab, b 403 Bass.
Foley Timothy L, fireman G R & I Ry, h 2020 Fairfield av.
Foley Timothy S, engr, h 429 Dawson.
Foley Wm, b 403 Bass.

KODAK M. L. JONES, 112 WEST WAYNE ST., DEVELOPING and FINISHING, CAMERAS AND SUPPLIES.

Foley Zoe, (wid Jeremiah), b 2704 South Wayne av.
Follis Jefferson, lab, h 612 Lafayette.
Follis Louis, driver Barnett & Sons, b 614 Lafayette.
Folsom E C, supt Ft Wayne & Wabash Valley Trac Co, h Hoagland Flats, 350 W Berry.
Folkening, see Volkening.
Foltz Eugene, motorman Ft Wayne & Wabash Valley Trac Co, h 1332 Clay.
Foltz Isaac, lab, b 330 Montgomery.
Foltz Samuel C, helper Wabash R R, b 330 Montgomery.
Foncannon Arthur K, box mkr, b 1020 Glasgow av.
Foncannon Ina P, box mkr, b 1020 Glasgow av.
Foncannon Oliver P, carp Berghoff Brew Co, h 1020 Glasgow av.
Foncannon Oliver P, paper hanger, h 18 Wagner.
Fonner George M, phys 1119 E Creighton av, h same.
Fonner John B, corres J W Kidd Co, h 305 W Main.
Fonner Julia A, (wid Wm), b 1119 E Creighton av.
Foohey John M, contr, h 132 W DeWald.
Foohey Margaret, b 205 Douglas av.

H. Pfeiffer & Son LOWE BROS' PAINT. Builders' Hardware. 109 EAST COLUMBIA ST.
SMOKER'S SUPPLIES M. J. BLITZ, 622 Columbia St. TELEPHONE 479
Barr Street Foundry, Manufacturers of Building Columns, Iron and Brass Castings. General Job Work a specialty.
N.W. Cor. Barr & Duck Sts. WM. E. HARDEN, Propr.,

Albert Tompkinson, 1213 Calhoun Street
Phones Store 205 Residence 251
Dealer in PLUMBERS' STEAM and GAS FITTERS' SUPPLIES

Foohey Michael, b 205 Douglas av.
FooheyTimothy, contr 205 Douglas av, h same.
Foote Clarence, butcher, b 21 Elizabeth.
Forbing John, real est 3-4 Bank blk, h 201 W Creighton av.
Forbriger Paul, dyer, h 641 Knitters av.
Ford Andrew J, engr, h 605 Montgomery.
Ford Frank M, carp, b 1407 Hanna.
Ford George L, finisher Ft Wayne Box Co, b 430 Washington boul E.
Ford Guy, helper Wabash R R, h 1221 Van Buren.
Ford James E, molder Penn Co, b 1915 Lafayette.
Ford John M, baker Craig Bis Co, b 605 Montgomery.
Ford Julia E, b 1213 McClellan.
Ford Nathan H, lineman, h 1407 Hanna.
* Ford Robert, porter W Gas Con Co, h 803 Washington boul E.
Fordham August, helper Bass F & M Co, b Thomas nr city limits.
Fordham Amos T, lab, h 6 Drexel Addition.
Fordham Louis, lab, b Drexel Addition.

WOLF & DESSAUER
NORTHERN INDIANA'S GREATEST DEPARTMENT STORE
Nos. 119-121-123-125-127 WEST BERRY ST.

Fordney George M, molder Bass F & M Co, h 625 Montgomery.
Fordyce James M, helper Penn Co, b 429 Bass.
Foreman John, trav agt, r over 1308 Calhoun.
Foreman Nelson, tinner, b 1232 Wall.
Foresman George M, bkkpr Pottlitzer Fruit Co, b 1120 Swinney av.
FOREST CITY ICE CREAM CO. J M Albright, Mngr, cor Superior and Spy Run av, Tel 2199.
Forest Otto, b n s Hale av 2 w St Marys river.
Forks, see also Fark.
Forks August, car repr Penn Co, h 2524 Force.
Forks Conrad, lab Penn Co, h 2 Helen.
Forney Ellen E, clk Vandreley & Sons, b 1338 Hayden.
Foroeper August, baker Model S B Co, b 1436 Maumee av.
Forrest Guy L, fireman Penn Co, b 214 Baker.
Fortney Frank J, tinner John H Welch & Sons, h 206 Melita.
Fortriede Edwin F, clk, b 623 Washington boul W.
FORTRIEDE LOUIS, Boots and Shoes, 615 Calhoun, h 623 Washington boul W.

BUILDING MATERIAL
FORT WAYNE BUILDERS' SUPPLY CO.
812-822 HAYDEN ST.
PHONE 1511

PARTICULAR PEOPLE
POPULAR PRACTICAL
OFFICE AND SALESROOM
725 CLINTON ST. Phone 2259

R. B. GARMIRE. Room 302 Elektron Building Phone 1973
REPRESENTING
Underwood Visible Typewriter -- Standard Adding Machine
FULL LINE OF TYPEWRITING SUPPLIES.

SCHMIDT MY TAILOR.
221 EAST BERRY STREET. 'PHONE 810 MAIN.

C. C. Schlatter & Co. BUILDERS' HARDWARE
202-206 EAST COLUMBIA.

Fortriede Louis jr, clk Louis Fortriede, b 623 Washington boul W.

Fortriede Waldemar C, clk L Fortriede, b 623 Washington boul W.

Fort Wayne Advertising Supply Co, L E Bigelow mngr, 902 Calhoun.

Fort Wayne Art Glass Co, (A F Zawatzky, A F Sitterle), 332 W Main.

Fort Wayne Art School, n e cor Wayne and Webster.

Fort Wayne Bakery, Charles F Schwieters propr, 205 E Columbia.

FORT WAYNE BOARD OF UNDERWRITERS, C E Graves, inspr, 11-12 Bass Blk, Tel 631.

FORT WAYNE BOX CO (INC), A G Burry, Mngr, Mnfrs All Kinds of Paper Boxes, n w cor Superior and Calhoun, Tel 287. (See right inside lines.)

Fort Wayne Brick and Tile Co, E C Miller, mngr, Spy Run av w of limits.

BUSH PAPER BOX FACTORY
Manufacturers of All Kinds of
Paper Boxes, Sample Cases and Mailing Tubes
223 EAST COLUMBIA ST. Phone 495

FORT WAYNE BUILDERS' SUPPLY CO, Ferdinand Meier, Pres; Henry S Mollet, Vice Pres; John Suelzer jr, Sec and Treas; Planing Mills, Dealers in Lumber, Building Supplies and Sewer Pipe, 812-822 Hayden, Tel 1511. (See right side lines.)

FORT WAYNE BUSINESS COLLEGE, J A Kalbfleisch, Mngr, 817-819 Calhoun, 3rd floor, Tel 2020.

Fort Wayne Business Guide, John B Monning propr, 28 Pixley-Long Blk.

Fort Wayne Carpet Beating Works, Paul E Wolf, 619 Clinton.

FORT WAYNE CEMENT STONE CO, Julius Remus, Pres; L Charles Jocquel, Sec and Treas; 2027-2031 Nelson, Tel 6050. (See opp.)

FORT WAYNE CEMENT MACHINERY CO, (John H Humphrey, Byron S Thompson), Mnfrs of Machines to make all kinds of Cement Stone Blocks, cor Harrison and Superior. (See adv opp.)

Ft Wayne City Bill Posting Co, C B Woodworth, Mngr, 801 Calhoun.

FORT WAYNE CITY DIRECTORY, Mrs Edith Andrews, Mngr, 33 Bass Blk, Home 'Phones 513 and 259.

BEST
We value our REPUTATION. WE GUARANTEE SATISFACTION
M. D. KNOOS,
1930 CALHOUN STREET.

LUNCHES Regular Meals 15 Cents
LODGING 25 CENTS
Railroad Restaurant, 1510 CALHOUN ST.

JULIUS REMUS, President. L. CHAS. JOCQUEL, Secretary and Treasurer.

Fort Wayne Cement Stone Company.

MANUFACTURERS OF

Cement Building Blocks and Building Material,

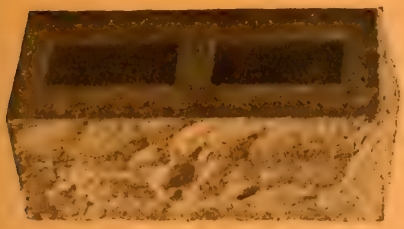

DEALERS IN

Sand, Gravel and Cement,
Constructors of Cement Walks.
GENERAL CONTRACTORS.

Factory and Yards, 2027-31 Nelson Street.

Home Phone 6050 FORT WAYNE, INDIANA

The Fort Wayne Cement Machinery Co.

MANUFACTURERS OF

"THE HUMPHREY MODEL" CEMENT STONE MACHINE

and other carved working machinery. The latest and most improved Machines for making hollow blocks and solid cement building stone.

HARRISON and SUPERIOR STS. FORT WAYNE, IND.

Order Centlivre Brewing Co.'s
SPECIAL LAGER BEER. ——— Home Phone 62

FORT WAYNE CLEARING HOUSE ASSOCIATION, Charles McCulloch, Pres; John W White, Vice Pres; Paul F Kuhne, Mngr; 723 Court, Tel 610.

FORT WAYNE COAL CO, P F Dixon, Pres and Treas; Hugh G Keegan, Sec; C E Crall Mngr; City Office 107 W Main, 2nd floor, Tel 1900, Yards Fulton and Nickel Plate R R, Tel 1082 and Fairmount Pl and L S & M S Ry.

Fort Wayne College of Medicine, C B Stemen dean, 616 W Superior.

Fort Wayne Commercial Club, Robert Millard pres, B Paul Mossman 1st vice pres, E M Wilson, 2nd vice pres, Robert B Hanna sec, Charles E Bond treas, sec office 21 Bass blk.

Fort Wayne Commercial Exchange, F P Wilt pres, Robert Millard vice pres, E G Riker treas, H P Moses sec, 16-17 Bass blk.

FORT WAYNE CONSERVATORY OF MUSIC, Charles F W Meyer, Director, Bank Blk.

Fort Wayne Cooperage Co, A T Vail pres, J W Vail vice pres, W H Niblick sec and treas, 1-2 Ninde bldg.

L. O. HULL WALL PAPER
630 CALHOUN STREET.

Fort Wayne Dental Depot, (D C Stout), 816 Clinton.

FORT WAYNE DISTRICT TELEGRAPH CO. Louis Fox, Pres and Treas; Max B Fisher, Sec; E J Ehrman, Mngr; 2 New Aveline Hotel Blk, 803 Calhoun, 'Phones 240.

Fort Wayne Driving Park, n e cor Hicksville and Malcolm.

FORT WAYNE DRUG CO. H C Paul, Pres; J H Jacobs, Vice Pres; H J Bowerfind, Sec; F G Landenberger, Treas; Wholesale Drugs, Chemicals, Varnishes, Oils and Druggists Sundries, 115 W Jefferson, 'Phones H 421 and 478, B 324.

FORT WAYNE ELECTRIC WORKS. H C Paul, Pres; F S Hunting, Treas and Sales Mngr; D C Davis Asst Treas; L S Nold, Gen'l Auditor; A A Serva, Asst Sec; J J Wood, Electrician and Factory Mngr; Manufacturers of Electrical Machinery, s e cor Broadway and P F W & C Ry, Tel 57. (See page 83.)

FORT WAYNE ELECTRO PLATING CO. (C W Ruchel, F C Heine), Electro Platers and Metal Finishers, 1160 Hanna, Tel 1572. (See left side lines.)

PAPER BOXES
We devote 3,000 square feet of floor space to the Manufacture of
Our Motto: GOOD WORK, QUICK SERVICE.

SAY! Do You Want to Buy Property? If So, Call On Me.
VAL ROCHOLL, 727 COURT STREET. TELEPHONE 49.

INCANDESCENT LAMPS and DESK FIXTURES.
ELECTRIC FAN MOTORS, SHADES AND GUARDS.
F. J. ZIMMERLY & CO.
PHONES 207.
1025 CALHOUN ST.

COAL BEST QUALITY FULL WEIGHT QUICK DELIVERY HOME SUPPLY CO. HOAGLAND AVE. AND WABASH R. R. PHONE 6030

FORT WAYNE EMPLOYEES CREDIT CO, O W Lake, Mngr, Loans, room 4 Schmitz Blk, Tel 535.

Fort Wayne Engraving Co, J W Parfitt pres and treas, Wm Parfitt vice pres, B C Parfitt sec, 502 Calhoun.

FORT WAYNE FAIR ASSOCIATION, J C Peters, Pres; F J Hayden, Vice Pres; W F Myers, Sec; E H McDonald, Treas and Asst Sec; Court House, Tel 1035.

FORT WAYNE FOUNDRY AND MACHINE CO, John H Bass, Pres; C T Strawbridge, Sec; F S Lightfoot, Treas; A W Pickard, Asst Treas; Engines, Boilers, Band Saw Mills and Gas Engines, s e cor Harrison and Superior, 'Phones B 82, H 392.

FORT WAYNE FREIE PRESSE, (Daily and Weekly), Hermann Mackwitz, Mngr, 610 Clinton, Both Phones 522.

FORT WAYNE GAS CO, F Dieterich, Pres (N Y), Henry C Paul, Asst to Pres; Samuel Thorne, Vice Pres; (N Y), A B Proal, Treas; (N Y), F E W Scheimann, Sec; G Max Hofmann, Supt; 713 Clinton, 712 Court, Tel 107.

THE PEOPLE'S STORE
FORT WAYNE'S GREAT POPULAR DRY GOODS AND CLOAK HOUSE
LADIES' SHOES, MILLINERY, CHINA, GLASSWARE, Etc., Etc.
PRICES ALWAYS LOWER THAN ANYWHERE ELSE.

Fort Wayne Glove and Mitten Co, S Freiburger & Bro proprs, 119 E Columbia.

Fort Wayne Iron Store Co, J B Rolape pres, A J Lang vice pres, Elwood Craig sec, C W Lang treas, blksmths' supplies, 1399 Calhoun.

FORT WAYNE IRON & STEEL CO, E F Yarnelle, Pres; C H Rawlins, Vice Pres; John W Sale, Treas; H C Rockhill, Sec; A W Tyler, Supt; Mnfrs of Bar and Band Iron, Commercial Addition, Tel 2110.

FORT WAYNE JOURNAL-GAZETTE, (Daily and Weekly), The Journal Co, Publishers, 207 E Main, both 'Phones 18.

Fort Wayne Land and Improvement Co, D N Foster pres, W E Mossman vice pres, S M Foster treas, A B Howey sec, 7 Pixley-Long bldg.

Fort Wayne Leather & Heel Co, M Goldberger propr, cor Howard and N Y C & St L R R.

FORT WAYNE LOAN CO, A L Beck, Mngr, room 2, 706 Calhoun, Tel 833.

Fort Wayne Lumber Co, M G Beaver propr, 2027 Broadway.

ALL KINDS OF Door AND Window Frames MADE BY THE Dietherlumber Co. 208-218 E. Superior St. FORT WAYNE, IND.

CALDWELL HOTEL $1.25 per day ONLY ONE SQUARE SOUTH OF PENN. AND WABASH DEPOTS

M. F. Kaag & Sons 105 EAST COLUMBIA. SELL SILVERWARE AND CUTLERY.

FORT WAYNE PAPER & BLANK BOOK COMPANY

214 E. MAIN STREET PHONE 940

PRINTERS
AND
BINDERS...

WHOLESALE DEALERS IN

PAPER and STATIONERY

MANUFACTURERS OF

Loose Leaf Ledgers

..AND..

Modern Office Systems

WE HAVE WHAT YOU WANT

FORT WAYNE PAPER & BLANK BOOK COMPANY

214 E. MAIN STREET PHONE 940

BOOK BINDING

JOB PRINTING

RUBBER STAMPS

The Most Complete Plant in Northern Indiana

AGENCY FOR "Y and E" SECTIONAL FURNITURE

The Randall Wheel Co. HEADQUARTERS FOR **Automobiles, BICYCLES Sporting Goods**
216-218 West Berry Street

Fort Wayne Machine Co, (Robert L Taylor, Walter A Adams), Erie, nr Schick.

FORT WAYNE MERCANTILE ACCIDENT ASSOCIATION THE. R D Hudgel, Pres; G W Pixley, Vice Pres; L H Ransom, Sec and Treas; Room 24 Arcade, 107 W Berry.

Fort Wayne Mushroom Co, Peter Henkenius pres, Fred D Smenner treas, Charles A Prince mngr, 524-528 Walton av.

FORT WAYNE NATIONAL BISCUIT CO, J H Plum Mngr, 113-121 E Jefferson.

FORT WAYNE NEWS, (Daily and Weekly), News Publishing Co, Proprs, 913-915 Calhoun, both 'Phones 120 (See right bottom lines.)

Fort Wayne Newspaper Union, 810-814 Clinton.

FORT WAYNE OIL AND SUPPLY CO, E W Puckett, Pres and Genl Mngr; Max B Fisher, Vice Pres; W J Vesey, Sec; C J Stier, Treas; Oils, Mill Supplies, Belting and Packing; 108 W Columbia, 'Phones H 1309, B 622. (See right top lines.)

Fort Wayne Omnibus, Carriage and Baggage Line, Barnett & Sons proprs, 114-118 E Wayne, both 'Phones 26.

Geo. W. McKee, Allemannia, American, North River
131 EAST BERRY STREET. TEL. 639

Fort Wayne Optical Parlors, (John W Hartzog, Chauncey C Kriegh), 628 Calhoun.

FORT WAYNE OUTFITTERS CO, I M Hallenstein, Sec and Mngr, House Furnishings, 129 E Berry and 726-728 Clinton, Tel 1641. (See left center lines.)

Fort Wayne Paint and Wall Paper Co, (W E and L C Gould), 720 Harrison.

FORT WAYNE PAPER AND BLANK BOOK CO, Wm F Graeter, Pres; Howell C Rockhill, Vice Pres; Amos K Mehl, Sec; Irwin G Stafford, Treas and General Mngr, Mnfrs, Jobbers, Printers and Binders, 214-216 E Main, Tel 940. (See left center lines.)

FORT WAYNE POSTAL TELEGRAPH CO, Louis Fox, Pres and Treas; Max B Fisher, Sec; E J Ehrman, Mngr; 2 New Aveline Hotel Blk, 803 Calhoun, 'Phones 240.

FORT WAYNE PRESSED BRICK CO, George T Butler, Pres and Treas; Albert W. Butler, Sec and Mngr; Manufacturers of Pressed Brick and Artificial Stone, Office and Factory Lake Shore track, west of Wells, Tel 2362. (See adv back cover.)

ICE and COAL and all kinds of Coal. Telephone
CONSUMERS' ICE COMPANY
Jackson and Nickle Plate. Both Phones 594

Fancy Newell Posts
STAIR WORK OF ALL KINDS MADE BY
The Diether Lumber Co.
208-218 E. Superior St.
FORT WAYNE, IND.

L. I. DIEHL
712 BARR
Agent for High and Low Pressure Boilers and Steam Heating Supplies

S. W. HULL Wall Paper, Window Shades, Mixed Paints, Artists' Materials, Etc.
BELL 250--PHONES--HOME 250
613 CLINTON STREET

FORT WAYNE PUBLIC LIBRARY, Margaret M Colerick, Librarian, s w cor W Wayne and Webster, Tel 718.

Fort Wayne Rescue Home, A E Witmer supt, 118 E Columbia.

Fort Wayne Roofing and Paving Co, George W Dodson mngr, 606 W Wayne.

Fort Wayne Relief Union, Miss Emma Jenkinson supt, 118 E Columbia.

FORT WAYNE RUG FACTORY, J M Kiessling, Propr, 1224 Broadway, Tel 2258.

Fort Wayne Saddlery Co, (Frank E Singrey, A Thompson, H F Robinson), wholesale saddlery, 124 E Columbia.

Fort Wayne Saengerbund Bldg, 227-229 W Main.

FORT WAYNE SCHOOL OF TELEGRAPHY, L Hartzler, Pres and Mngr, 3 Tri- State Bldg. (See left top lines.)

FORT WAYNE SENTINEL, (Daily and Weekly), E A K Hackett, Editor and Propr, 114 W Wayne, both phones, Counting Room 173, Editorial Room 650.

Fort Wayne Skirt Co, Jacob Kramer pres, Bernard Rosen sec, Hyman Goldstein treas, 225 W Main.

The Citizens' Trust Co. Cor. Clinton and Berry Streets.
With a Capital of $200,000 *Is a safe place to deposit your money. 4 per cent. paid on any amount. LOANS made on Real Estate or Collateral Security.*

Fort Wayne Special Furniture Works, Nicholas Keltsch pres, Henry J Franke sec, George W Dodson vice pres, 608 Pearl.

FORT WAYNE STEAM SPECIALTY CO. Wm Eger, Pres; J P Lennart, Mngr and Treas; C C Rosswurm, Sec; Mill Supplies, Belting, Greases, Oils, Sole Mnfrs of Scientific Scale Solvent, Offices and Salesrooms 235 E Columbia, Tel H 1857, Factory 1318-1322 Erie. (See left bottom lines.)

FORT WAYNE STEAM STONE WORKS, Keller & Braun, Proprs, 436 Pearl, Tel 116.

Fort Wayne Storage Co, M W Fay mngr, cor Hayden and Francis.

FORT WAYNE TRUST CO THE, Henry C Paul, Pres; S M Foster, 1st Vice Pres; A Ely Hoffman, 2nd Vice Pres; E H McDonald, Sec; W J Probasco, Asst Sec; s e cor Main and Court, Tel 178.

Fort Wayne Turn Verein, 201-202 W Main.

Fort Wayne, Van Wert and Lima Trac Co, James Murdock pres, D J Cable, vice pres and attorney, John D S Neeley sec and treas.

Banner Laundering Co., 1317 CALHOUN STREET. Phone No. 165.

NELSEY, F. W., 10 ARCADE
Household Specialties, Steam Cookers, Vapor Burners for Cook Stoves. All Kitchen Furniture.
TELEPHONE 2328

EXHAUST STEAM HEATING
FORT WAYNE STEAM SPECIALTY CO.
Factory 1318-1322 Erie
Office 235 E. Columbia St. Phone 1857

ANTON RIEG SEWER CONTRACTOR
664 PUTNAM STREET

FORT WAYNE VEHICLE CO, Kenneth H Beuret, Mngr, Buggies, Carriages, Sleighs, Harness, Etc., 317 E Columbia, Tel 2142.

FORT WAYNE WIND MILL CO, Charles Pape, Pres; W E Mossman, Vice Pres; W A Stockman, Sec; E F Yarnelle, Treas; Mnfrs of Wind Mills and Galvanizing Plants, 616-650 High, Tel H 83. (See left bottom lines.)

Fort Wayne Water Power Co, Jacob S. Goshorn supt, w s Spy Run av, nr Burgess, Tel 1212.

FORT WAYNE AND WABASH VALLEY TRACTION CO, J Levering Jones, Pres, (Philadelphia); C Murdock, Vice Pres, (Lafayette, Ind); S B Fleming, Sec; Henry C Paul, Treas; C D Emmons, Supt; Elektron Bldg, 'Phones 229 and 298.

Fort Wayne and Wabash Valley Traction Co Interurban Station, C J Lamont agent, n w cor Harrison and Pearl.

Fosler Christian C, sec foreman, h 742 Taylor.

Fosler Wm A, helper Wabash R R, b 742 Taylor.

Foss Henry, mach, b 924 Clinton.

BUY STOVES, RANGES AND FURNACES OF
SEAVEY, The Hardware HUSTLER. 119 and 121 W. MAIN ST. Both Phones 149.

Foster Adeline, (wid Levi) b 713 Schick.

Foster Alice, student, b 308 W Wayne.

Foster Almond, car bldr Penn Co, h 2039 Calhoun.

FOSTER ANDREW, Merchant Tailor, 115 W Wayne, h 1213 Fairfield av.

Foster Arla A, trav agt, b 2039 Calhoun.

Foster Catherine P, b 840 E Lewis.

Foster Claire P, treas D N Foster Furn Co, b Walnut Place, cor Fairfield and Creighton avs.

Foster David N, pres D N Foster Furn Co, h Walnut Place, cor Fairfield and W Creighton avs, Tel 6438.

FOSTER D N FURNITURE CO, David N Foster, Pres; C P Foster, Treas; S P Foster, Sec; Furniture and Carpets, 715-717 Court, Tel 235.

Foster Edith J, teacher Clay School, b 1213 Fairfield av.

Foster Frederick, gardener, h Perth, 1 s New Haven av.

Foster Henry L, engr Penn Co, h 1318 Greene.

Foster James A, foreman Penn Co, h 863 Edgewater av.

Foster John, lab, b 1051 Swinney av.

Foster Lillian K, b 1213 Fairfield.

Foster Lola M, bkkpr A Rolf & Bro, b 526 Hendricks.

LADIES' OUTER GARMENT SHOP
BEN SCHLESINGER, 812 Calhoun St.
EXCLUSIVE NOVELTIES, SUITS, COATS, SKIRTS, WAISTS, FURS, PETTICOATS.

DR. RUSH THE REGISTERED OSTEOPATH
Tel. 589. Suite 49-50-51 Pixley-Long Building. Res. 610 W. Wayne Street.
Diseases Cured. Examination Free Monday, Wednesday, Thursday & Saturday

HENRY F. FRANKE. 730 BARR STREET. TELEPHONE 672.
GAS FIXTURES AND MANTLES. Res. Phone 1547.

Tri-State Building, Third Floor

Above Western Union Telegraph Office. **The Fort Wayne School of Telegraphy** gives complete Railroad and Commercial courses. **LE ROY HARTZLER, President**

Foster Luther J, brakeman Penn Co, h 2525 Thomas.
Foster Lydia T, (wid Wm T), h 840 E Lewis.
Foster Mary, (wid Fred), opr Banner Laundering Co, b 819 Erie.
Foster Nathaniel H, sales clk W K Mills, b 840 E Lewis.
Foster Samuel M, shirtwaists, n end Lafayette, pres German National Bank, h 308 W Wayne.
Foster Sara, teacher Hanna School, b 840 E Lewis.
Foster Willis, tmstr Hilker Bros, h 713 Schick.
Foster Wm W, tmstr, h 420 W Pontiac.
Fournier Bertha, asst teacher, b Hope Hospital.
Fournier Mrs E Gertrude, supt Hope Hospital, h same.
Fournier Frank E, molder Bass F & M Co, h 2412 Hanna.
Fournier Laura, stenogr Ft W I & S Co, b Hope Hospital.
Fournier Louis, molder Bass F & M Co, h 1719 Hanna.
Fousnought H H, truck repr Penn Co, b 1319 Barr.
Foust Henry, trav agt International Harvester Co, h 1101 Columbia av.
Foust Joseph E, lab, h 215 E Superior.
Fowler Clayton, fireman, b 806 Walnut.

STOVES AND CROCKERY
129 East Berry. 726 Clinton. Tel. 1641.
Fort Wayne Outfitters Co.

Fowler Frank, clk N W Bloom, b 225 W Main.
Fowler Fred, cutter Standard B B Mfg Co, b 122 W Main.
Fowler George S, trav agt, 206 Douglas av.
Fowler Harry, lab, h 1501 Fletcher av.
Fowler Hattie, b 206 Douglas av.
Fowler James, fireman Penn Co, b 421 Baker.
Fowler J C, signalman Penn Co, h 608 E Lewis.
Fowler Lola, stenogr J W Kidd Co, b 208 W Lewis.
Fowler Wm, janitor, h 1101 1-2 W Jefferson.
Fox, see also Fuchs.
Fox Albert, gardener, h n s Miller, 2 w Brooklyn av.
Fox Albert D, supt, b Hamilton House.
Fox Andrew J, helper Wabash R R, h 511 Walnut.
Fox August L, h 803 Walnut.
Fox Bernadetta, clk, b 1404 McClellan.
Fox Bert, tinner, b 1019 Lafayette.
Fox Bertha, b 75 Howell.
Fox Catherine E, (wid John J), dress mkr 306 Brackenridge, h same.
Fox Catheryn M, clk People's Store, b 444 Fairmount pl.

H. Pfeiffer & Son. KEYSTONE WRINGERS. WASHING MACHINES. Pocket Knives and Scissors. 109 E. Columbia Street

RAY DETECTIVE AGENCY 134 EAST BERRY STREET. OFFICE . . H. 2058 RESIDENCE . B. 717

ACME CEMENT and WINDSOR CEMENT FOR PLASTERING. Kruse & Busching Phone 241. 321-323 E. Superior St.

BANK OF WAYNE, SOL. MIER CO., PROPRS
127 EAST BERRY STREET.
Gilt Edge Real estate. Mortgages Sold, Netting the Investor FIVE per cent. Annual Interest. Interest and Principal Collected Free of Charge.
HOME PHONE, 1965 - - - - - - - BELL 318

Fox Cecelia, b 212 W Superior.
Fox Charles G, plumber 748 Taylor, h same.
Fox Charles L, candy mkr, b 1320 Summit.
Fox Charlotte A, b 1018 Van Buren.
Fox Clement A, salesman Heit Miller & Lau Co, h 706 Van Buren.
Fox Edward S, mach, b 1404 McClellan.
Fox Edwin B, bkkpr, b 1219 Maple av.
Fox Edythe, stenogr Home Tel Co, b 803 Walnut.
Fox Elizabeth A, opr, b 1404 McClellan.
Fox Ellsworth V, foreman, b 1018 Van Buren.
Fox Esther, b 803 Walnut.
Fox Eva J, carpet weaver 75 Howell, h same.
Fox Fred, foreman Weil Bros & Co, h Walton av, 7 s of Pontiac.
Fox George T, asst sec Home Tel Co, h 2131 Fox av.
Fox Georgia E, opr, b 207 3rd.
Fox Gilbert L, butcher F Hostman, h 444 Fairmount Pl.
Fox Henry A, driver George Jacobs, h 1231 Boone.
Fox Henry W, carp Penn Co, h Winter 4 s of Pontiac.

SIEMON & BROTHER, WALL PAPER, WINDOW SHADES.
714 (50) CALHOUN STREET.
OPPOSITE COURT HOUSE.

Fox Herman J, inspr Home Tel Co, b 212 W Superior.
FOX, HITE & CO, (R L Fox, E E Hite), Furniture and Carpets, 923-927 Calhoun, Tel 15.
Fox Isabelle, (wid Philander), h 207 3rd.
Fox James, b 212 W Superior.
Fox James J, h 1404 McClellan.
Fox James T, mach Penn Co, h 1322 McClellan.
Fox Jehiel, condr, h 1219 Maple av.
Fox Jennie, b 212 W Superior.
Fox John, engr Higgins Artificial Ice Co, b Hamilton House.
Fox John E, painter, h 1518 High.
Fox John R, toolmkr Ft W E Wks, h 1018 Van Buren.
Fox Joseph H, lineman Home Tel Co, h 311 W Superior.
Fox Joseph V, City Comptroller, office City Hall, h 212 W Superior.
Fox Kate J, clk Wolf & Dessauer, b 1404 McClellan.
Fox Katie, opr S M Foster, b 916 Hanover.
Fox Lillian E, h 916 Hanover.
Fox Louis, h 340 W Wayne.

HOT WATER, STEAM HEATING AND VENTILATING
ENGINEER and CONTRACTOR
NO. 6 ARCADE
PHONE 1932
DANIEL F. HAUSS

CHICAGO RUG COMPANY. RUGS.
RUGS FROM OLD AND NEW CARPETS MADE TO ORDER.
H. C. SPRINGER,
Cor. Wells and Superior Sts
TELEPHONE 282.

COAL Best Quality Blacksmiths' Coal WOOD
AT W. M. WELLS' YARDS, Corner Clay and Old Fort Place. Telephone 1504

FOR FINE TAILORING SEE **Frankel,** 133 W. Berry St. PHONE 1170 Whatever Is New In Material or Cut or Style WE HAVE IT

Fox Louis S, mach Ft W E Wks, b 1018 Van Buren.
Fox Mabel, inspr W K Mills, b 1231 Boone.
Fox Marie, b 803 Walnut.
Fox Mera H, stenogr, b 1219 Maple av.
Fox Michael, h Walton av, 6 s of Pontiac.
Fox Minnie M, b 1018 Van Buren.
Fox Mollie, clk Wayne D G Co, b 1404 McClellan.
Fox Ollie, b 803 Walnut.
Fox Ora, inspr W K Mills, b 1231 Boone.
Fox Oscar, b 340 W Wayne.
Fox Preston S, clk Higgins Artificial Ice Co, b Hamilton House.
Fox Robert L, (Fox, Hite & Co), b 340 W Wayne, Tel 212.
Fox Robert M, clk Wayne Drug Store, b 1404 McClellan.
Fox Rosalia M, stenogr Archer Ptg Co, b 1404 McClellan.
Fox Rose M, b 340 W Wayne.
Fox Sarah, (wid Martin), h 1320 Summit.
Fox Thomas S, chief clk G R & I Ry, h 2305 Lafayette.
Fox Walter E, mach Penn Co, b 1018 Van Buren.
Fox Wm W, h 1235 Boone.

This Book Was Bound By FORT WAYNE PAPER AND BLANK BOOK CO.
214-216 E. Main Street. Phone 940.

Fox Rev, pastor Third Presbyterian Church.
Fraenzer Louis, saloon 921 Hayden, h same.
Fraiken John, teacher, b 510 Montgomery.
Fraikin Oscar J, mach hd, h 809 E Jefferson.
Fraine John, blksmith Penn Co, h 2007 Lafayette.
Fraine Mamit, clk Wolf & Dessauer, b 2007 Lafayette.
Fraine Pauline, b 2007 Lafayette.
Fraine Prosper C, plasterer, h 1826 John.
Frame A Roy, clk Natl Handle Co, b 1003 E Wayne.
Frame Edna M, b 1003 E Wayne.
Frame Edward, lab, b 1418 Taylor.
Frame Frank L, turner Natl Handle Co, h 1543 E Wayne.
Frame Henry E, clk, b 1003 E Wayne.
Frame Horace G, molder, b 2338 Smith.
Frame John H, gen'l supt Natl Handle Co, h 1003 E Wayne.
Frame Norris, mach hd Natl Handle Co, h 1602 Boone.
Frame Rose, (wid Ingram), h 1418 Taylor.
France, see also Franz.
France Amasa, sec hd, b 1227 Eliza.
France Mrs Belle, h 5 Ruth.

C. C. Schlatter & Co. MILL SUPPLIES. Paints, Oils and Varnishes.

TRUCKMEN, MOVING PIANOS A SPECIALTY. 506 HOLMAN. Bell Phone 753; Home 1573.

STEAM HEATING INSTALLED
National Mill Supply Co.
PHONE 2332 233 EAST COLUMBIA STREET.

Order Centlivre Brewing Co.'s
SPECIAL LAGER BEER Home Phone 62

France Earl J, helper Wabash R R, b 216 Melita.
France Edith, b 216 Melita.
France George, timber buyer, b 216 Melita.
France George M, edger Perrine-Armstrong Co, h 1402 E Creighton av.
France Harry F, lawyer, h 2832 Calhoun.
France Harvey W, lab Perrine-Armstrong Co, b 1402 E Creighton av.
France H W, lab, h 1223 Elm.
France Ida B, (wid Abraham), h 216 Melita.
France James A, lab Perrine--Armstrong Co, b 1402 E Creighton av.
FRANCE J E K, Attorney at Law, 1-2 Pixley-Long Bldg, h 2424 Harrison.
France Oscar, sawyer Perrine-Armstrong Co, h 1431 Hayden.
France Philip L, mach hd Penn Co, b 628 Walnut.
France Rachel, (wid Joseph), b 2832 Calhoun.
France Wm, fireman, h 927 Lincoln av.
France Wm H, lab Perrine-Armstrong Co, h 1927 John.

FIRST NATIONAL BANK
CAPITAL AND SURPLUS, $476,000
We Invite a Portion of Your Account.
J. H. BASS, President — C. H. WORDEN, Vice-President
H. R. FREEMAN, Cashier — J. H. ORR, Assistant Cashier

France Wm O, lab Wabash R R, h 1906 Webster.
Francis Willard R, boiler mkr Wabash R R, r 421 Baker.
Frank Anna, b 1426 Hanna.
Frank Bernadette, b 3219 Fairfield av.
Frank Bernice, opr S M Foster, b 616 Lavina av.
Frank Charles, carp, b 616 Lavina av.
FRANK DRY GOODS CO THE, (Marx and Theodore Frank), Dry Goods, Carpets and Notions, 730 Calhoun, 'Phones H 407, B 718.
Frank George, carp, h 616 Lavina av.
Frank George A, dispatcher Penn Co, h 3219 Fairfield av.
Frank Herbert, sawyer Perrine-Armstrong Co, h 1353 Guthrie.
Fank Jacob O, helper Bass F & M Co, h 515 Masterson av.
Frank Marx, (Frank Dry Goods Co), h 312 Washington boul W.
Frank Mendel, grocer 1430 Hanna, h 1426 same.
Frank Otto, mason, h 1602 Matumee av.
Frank Theodore, (Frank Dry Goods Co), h 704 W Wayne.
Frank Thomas, mach hd O W Wks, h 1017 Broadway.

Mrs. F. C. Spiegel, CORRECT Styles in MILLINERY
No. 1006 BROADWAY

AL. HAZZARD'S
"GOLD SEAL" 5c STRAIGHT.

W. E. DOUD Exclusive Real Estate Agent
Home Phone 253.
Over Old National Bank

KRUDOP Delivers Promptly THE BEST COAL and COKE
Cor. Francis and Hayden. Both Phones 135

Franke August H, engr City Water Wks, h 2436 South Wayne av.
Franke Augusta, dom, 328 W Berry.
Franke Bertha L, b 1222 E Lewis.
Franke Charles, carp, h 1015 Taylor.
Franke Charles, lab, b 2027 E Wayne.
Franke Christ, driver D N Foster Furn Co, b 3805 Fairfield av.
Franke Christian H, contr, h 1226 E Lewis.
Franke Christopher, carp C H Franke, h 1227 E Lewis.
Franke Clara, opr W K Mills, b 1015 Taylor.
Franke Della, opr W K Mills, b 1302 Washington boul E.
Franke Edna, opr W K Mills, b 1302 Washington boul E.
Franke Edward G ,bkkpr C L Centlivre Brew Co, h 153 Spy Run av ,Tel 1055.
Franke Emma W, bkkpr H Franke, b 1222 E Lewis.
Franke Frederick, h 427 Wiebke.
Franke Helen, b 601 St Martin.
FRANKE HENRY, Lumber, Lath and Shingles, 1215 Hugh, h 1222 E Lewis,, Tel 569.

Fort Wayne Infirmary of OSTEOPATHY
Diseases Cured. Dr. W. H. Johnston, Osteopathic Physician. Over First National Bank.
Res. Home Phone 6534; Office Phone 1529. (LICENSED.)

Franke Henry, lab, b 427 Wiebke.
Franke Henry, lab, h 820 3rd.
FRANKE HENRY F, Sanitary Plumber, Steam and Gas Fitter, 730 Barr, Tel 672, h 1430 Lillie ,Tel 1547. (See right botton lines.
Franke Henry F, supt of streets, h 1302 Washington boul E.
Franke Henry J, sec Ft Wayne Special Furn Wks, h 1125 Barthold.
Franke Henry W, cabt mkr, b 1226 E Lewis.
Franke John B, pres Perf Bis Co, h 534 Washington boul W.
Franke, John H, mach Wabash R R, h 601 St Martins.
Franke Julian F, clk Dreibelbiss Abs Co, h 451 E DeWald.
Franke Laura, tailoress John Rabus, b 2436 South Wayne av.
Franke Lizzie, opr Hoosier Mfg Co, b 427 Wiebke.
Franke Marie, opr, b 427 Wiebke.
Franke Mary, b 820 3rd.
Franke Minnie G, b 1226 E Lewis.
Franke Nora A M, bkkpr H F Franke, b 1302 Washington boul E.

L. A. MOSS & CO. PAINTS, OILS and VARNISHES GLASS. 131 E. Columbia St. Phone 314
MONUMENTS C. BRUNNI 436 WES MAI ST. TEL. 1957
Fred Weibel, Wood & Steel Wind Mills
133 West Main Street -:- WELL DRILLER

Straus Bros. & Co. DEALERS IN FARM LANDS
No. 805 Calhoun St. New Aveline Block. Telephones; Home 1838: Bell 346. Call or Write for Booklet.

Franke Otto J, helper Bass F & M Co, h 1602 Maumee av.
Franke Wm, mach, b 2436 South Wayne av.
Franke Wm H, bkkpr H Franke, b 1222 E Lewis.
Franke Wm H, carp, h 1402 Eliza.
FRANKEL LOUIS, Propr Frankel Tailoring Co, 133 W Berry, Tel 1170, h 338 W Berry, Tel 203. (See left top lines.)
FRANKEL TAILORING CO, Louis Frankel, Propr, Merchant Tailors, 133 W Berry, Tel 1170. (See left top lines.)
Frankenstein Hannah, (wid Louis), b 331 E Lewis.
Frankenstein Paul, h 1808 High.
Franking Anthony, lab, b 1026 Liberty.
Franklin Kittie, (wid Richard), dress mkr, r 2 201 1-2 W Berry.
Franklin Norman, bartndr H Baral, b 1007 W Main.
Franklin Avenue School, n e cor Franklin av and Huffman.
Franks Caroline, opr S M Foster, b 209 3rd.
Franks Minnie, opr S M Foster, b 209 3rd.
Franz, see also France.

Packard PIANOS IN ALL THE LATE STYLES ON EXHIBITION AT OUR RETAIL WARE ROOMS, 930 CALHOUN STREET

Franz Albert, butcher Wm Haller, h 1014 Thayer.
Franz George, cigar mkr F J Gruber, h 124 W Leith.
Frary Claude E, mach, b cor Brooklyn and Hale avs.
Frary Frank, mach Wabash R R, h w s Brooklyn av, 2 s of Taylor.
Frary Harold, b cor Brooklyn and Hale avs.
Frary Henry, helper Wabash R R, b w s Brooklyn, 2 s of Taylor.
Frary Zura B, stenogr, b cor Brooklyn and Hale avs.
Frase Hannibal W, engr N Y C & St L R R, h 622 3rd.
Frase John M, electr, b 622 3rd.
Frase Lucinda O, b 622 3rd.
Frase Mary E, (wid Charles), h 622 3rd.
Frase Sarah E, opr Troy Laundry, b 622 3rd.
Fratenburg, see also Fredenburg.
Fratenburgh Abraham, sec hd, h 13 Elizabeth.
Fraternal Assurance Society The, of America, P A Randall pres, N W Gilbert past pres, F L Jones sec, E W Cook treas, Daniel B Ninde mngr, Citizens Trust Co bldg.
Fratis John G, mach Wabash R R, h 1018 Columbia av.

Red Line Messenger Service will deliver statements, etc., to addresses cheaper than postage.
Office--Room 17 Arcade. Home Phone 864.

KOCH CONSTRUCTION COMPANY
Sanitary Plumbing, Gas and Electric Fitting, Electric Wiring and Steam or Hot Water Heating
110-112 W. Jefferson near Calhoun

The Fort Wayne News The Only Fort Wayne Newspaper which Publishes Sworn Statements of Circulation.

George Jacobs LEADING MUSIC HOUSE. 929 Calhoun St.

Frauenfelder Edward L, mach Ft W E Wks, h 440 W DeWald.
Frauenfelder Jacob, car bldr Penn Co, h 3025 Hanna.
Frauenfelder Wm H, clk Siemon Wall Paper Co, h 813 Madison.
Frazier Edward, rougher Ft W I & S Co, h 823 High.
Frech Anna, opr, b 9 Romy av.
Frech Mary A, (wid Henry), h 9 Romy av.
Frech Wm, signal repr Penn Co, h 2517 Clinton.
Fredenburg, see also Fratenburgh.
Fredenburg George W, brakeman N Y C & St L R R, h 498 Jackson.
Fredenburg Harriet, opr Boss Mfg Co, h 498 Jackson.
FREDERICK CHRISTINE, (wid Jacob), Restaurant, Wm R Frederick, Mngr, 1510 Calhoun, h 2125 Lafayette. (See left bottom lines.)
Frederick Edward, lab Bass F & M Co, h 2148 Force.
Frederick Jefferies, clk, b 425 Huffman.
Frederick Minnie, dom 816 Jackson.
Frederick Samuel, carp Leikauf Pkg Co, h 425 Huffman.

Wayne Dry Goods Co., Dress Goods, Silks, Satins, Trimmings and Linings. 904 CALHOUN STREET

Frederick Wm R, mngr Mrs C Frederick, b 2125 Lafayette.
Fredericks Frank, heater Ft W I & S Co, r 1533 W Main.
Fredrick Alda, bkkpr Singmaster Ptg Co, b 1222 Wells.
Fredrick Ervin W, butcher J Fredrick, b 1222 Wells.
Frederick John, meats, 122 Wells, h same.
Fredrick Leonard, lab Bass F & M Co, h s s Pittsburg 2 e Dubois.
Fredrick Lucy, (wid Samuel), b 249 Spy Run av.
Fredricks Albert, switchman Penn Co, b 2515 Gay.
Free M E Church, 1318 E Creighton av.
Freeland Jeremiah C, engr Wm Geake, h 1018 Cochran.
FREEMAN ANNA M, Pattern Parlors and Cutting School, 308 Madison, h same, Bell Tel 616. (See classified cutting schools.)
Freeman Bertha, music teacher, b 250 Spy Run av.
Freeman Elizabeth L, teacher Hanna School, b 19 Prospect av.
Freeman Clyde P, brakeman Penn Co, h 2205 Holton av.
FREEMAN HENRY R, Cashier First National Bank, h 718 Union, Tel 1056.

Refinish Brass Beds, Stoves, Gas and Electrical Fixtures, Etc.
Fort Wayne Electro-Plating Co. 1160 HANNA STREET PHONE 1572.
L. M. DALIES & CO. Or any other Building Material. 308 HARRISON. TEL. 90.
Fort Wayne Wind Mill Company 616-650 High St. This is the Mill for the farmer to buy and save expense of repairs and have power when most needed.

Mill Supplies. The Fort Wayne Oil and Supply Co. 108 W. Columbia St.

Freeman Julia R, (wid Newton B), h 250 Spy Run av.
Freeman Peter, cigar mkr C Bayer, b 919 Lafayette.
Freer Jennie, (wid John W), h 652 W Creighton av.
Freer Laura A, dress mkr, b 652 W Creighton av.
Freese August, (Freese & Gale), h 618 W Creighton av.
Freese August H, clk Freese & Gale, b 1237 Washington boul E.
Freese August W, clk Freese & Gale, b 618 W Creighton av.
Freese Bessie, clk People's Store, b 1223 Barr.
FREESE CHARLES F, Vice Pres Meyer Brothers Co, r 604 Calhoun, Tel 159.
Freese Charles W, motorman, h 2107 Calhoun.
Freese Fletcher L, molder Bass F & M Co, h 841 Hugh.
Freese Frederick, grocer 1241 Washington boul E, h same.
Freese Frederick W, contr 815 Fulton, h same.
Freese Henry, driver F Freese, b 1237 Washington boul E.
Freese Maggie, dom Mrs E Double, r 129 E Main.
Freese Wm, driver Freese & Gale, h 15 Baker av.
FREESE & GALE, (August Freese, Charles Gale), Wholesale Wines, Liquors, Etc, 228 E Main, Tel 147.

The Old National Bank of Fort Wayne
Cor. Calhoun and Berry Streets.
CAPITAL, $350,000. - - - - SURPLUS, $140,000
HENRY C. PAUL, Pres. CHAS. E. BOND, Cash. G. A. SCHWEGMAN, Ass't Cash.

Freiburger Albert L, boiler mkr Penn Co, b 508 Madison.
Freiburger Alfred, b 605 Montgomery.
Freiburger Bernard, clk Freiburger Hdwe Co, h 428 Masterson av.
Freiburger Bertha E, b 2023 Thomas.
Freiburger Mrs Blanche B, 248 E Williams.
Freiburger Charles E, tinner G W Freiburger, b 2023 Thomas.
Freiburger Clara, dom 464 E DeWald.
Freiburger Clement, tinner, b 438 Masterson av.
Freiburger Charles E, tinner Penn Co, b 2023 Thomas.
Freiburger Frank L, clk, b 520 W Jefferson.
Freiburger George W, tinner 2017 Thomas, h 2023 same.
Freiburger George W jr, mach, b 2023 Thomas.
FREIBURGER HARDWARE CO THE, (Joseph J and E Freiburger), General Hardware, Sporting Goods, Peninsular Furnaces, Lawn Mowers, Etc, 1914 Calhoun, Tel 6180.
Freiburger Henry J, cutter Hoosier Mfg Co, b 514 Wallace.

BEN SCHLESINGER, 812 Calhoun St. EXCLUSIVE NOVELTIES, SUITS, COATS, SKIRTS, WAISTS, FURS, PETTICOATS.

CUTLERY, TOOLS, ETC. Romarys, Goeglein & Co. 125 EAST COLUMBIA ST. Telephone 749.

HOFFMAN BROS CO. 800 W. MAIN ST.
HARDWOOD LUMBER VENEERS

White National Bank Safe Deposit Vaults offer to the Public the greatest protection for the safe keeping of their Notes, Deeds, Abstracts, Insurance Policies, Bonds, Wills, Money, Jewelry and Valuables of all kinds against Fire and Burglars. **SAFES RENTED AT $5 A YEAR**

Freiburger Herman, (S Freiburger & Bro), h 825 W Wayne.
Feiburger Ignatius, propr Central Grocery, h 520 W Jefferson.
Freiburger Ignatius P, horseshoer Perry & Seibold, r 426 Baker.
Freiburger Herman, (E Freiburger & Bro), h 825 W Wayne.
Freiburger Joseph J, (The Freiburger Hardware Co), h 2119 Gay.
Freiburger Kate, dom, 1202 Washington boul W.
Freiburger Leopold, (S Freiburger & Bro), h 327 W Berry.
Freiburger Loretta, dom 1202 Washington boul W.
Freiburger Marcellus J, bkkpr Central Grocery Co, b 520 W Jefferson.
Freiburger Mary, h over 2122 Smith.
Freiburger Peter F, propr Centennial Hotel, 1413 Broadway, h same.
Freiburger Robert, bkkpr Freiburger Hdwe Co, b 438 Masterson av.

KODAK M. L. JONES, 112 WEST WAYNE ST., DEVELOPING and FINISHING, CAMERAS AND SUPPLIES.

Freiburger S & Bro, (Leopold, Herman and Joseph), wholesale leather, 119 E Columbia.
Freiburger Yetta, (wid Simon), h 335 W Berry.
Freimuth August, lab, h 1211 Washington boul E.
Freimuth Bertha A, b 1211 Washington boul E.
Freimuth Mrs Florence, winder Ft W E Wks, b 1211 Washington boul E.
Freimuth Leo, stripper C Bayer, b 1211 Washington boul E.
Freimuth Walter L, pressfeeder Archer Ptg Co, b 736 High.
Freinstein George, clk Wm Hahn & Co, h 604 E Jefferson.
Freistroffer Albert M, clk W K Mills, b 1116 St Joe boul.
Freistroffer Charles S, (Freistroffer & Son), b 225 E Jefferson.
Freistroffer Clara G, b 1422 Summit.
Freistroffer Henry, (Freistroffer & Son), h 225 E Jefferson.
Freistroffer John, lab S F Bowser & Co, h 1422 Summit.
Freistroffer Rosa M, b 1422 Summit.
Freistroffer Simon, real est 25 Bank blk, h 1116 St Joe boul.
Freistroffer & Son, (Henry and Charles S), horseshoers 714 Harrison.
Freitag Helen, b 1102 Stophlet.

H. PFEIFFER & SON. Screen Doors, Garden Hose. LAWN MOWERS. 109 EAST COLUMBIA STREET.

SMOKER'S SUPPLIES **M. J. DLIZ,** 622 Columbia St. TELEPHONE 479

Wm. E. Harden, Manufacturer of Building Columns, Iron and Brass Castings. General Job Work a Specialty. N.W. Cor. Barr & Duck Sts.

Albert Tomkinson JOBBING and REPAIRING PROMPTLY ATTENDED TO Phones: Store 205, Res. 251
1213 CALHOUN ST. PLUMBING and HEATING

Freitag Wm H, saloon 1244 Fairfield av, h 1102 Stophlet.
Fremion August, lab, b 2622 Hanna.
Fremion John, lab, h 416 Wiebke.
Fremion Joseph, h 2620 Hanna.
Fremion Julian F, bottling wks 504 Harrison, h 135 W Main.
French American Society of Allen Co, Joseph J Romary pres, Julius Simon vice pres, Frank Manuel rec sec, M A Gerardot fin sec, Charles Centlivre treas, Langard Hall, s e cor Columbia and Barr.
French Dry Cleaning Co, A Regis mngr, 1205 Calhoun.
French Emma, (wid George), h over 1008 Calhoun.
French George E, printer Journal-Gazette, h 313 W Superior.
French Mrs Ida M, clk Wolf & Dessauer, h 828 W Superior.
French Margaret, (wid Wm T), b 718 Runnion av.
French Nellie B, dentist 15-16 Bank blk, b 215 W Superior.
Frentzel John A M, agt, h 120 Brooklyn av.
Freshwater James E, tel opr Wabash R R, h 2606 South Wayne av.
Fretz Agnes, dom 633 W Wayne.

WOLF & DESSAUER
NORTHERN INDIANA'S GREATEST DEPARTMENT STORE
Nos. 119-121-123-125-127 WEST BERRY ST.

Frey, see also Fry.
Frey Louis, cigar mnfr 125 E Main, h 1317 Marion.
Fricke Alphonse C, helper, b 490 Brooklyn av.
Fricke Anna, b n s Griswold av, 4 e of bridge.
Fricke Augusta, (wid Henry), h 1133 Lafayette.
Fricke Christian D, car bldr Penn Co, h 2347 Winter.
Fricke Joseph, gardener, h n s Griswold av, 4 e of bridge
Fricke Joseph A, saloon 486 Brooklyn av, b 490 same.
Fricke Joseph J, helper, b n s Griswold av, 4 e of bridge.
Fricke Mamie, b n s Griswold av, 4 e of bridge.
Fricke Ollie, rougher Ft W I & SCo, b 490 Brooklyn av.
Fricke Theresa, (wid Anthony), h 490 Brooklyn av.
Fricke Tillie, opr Hoosier Mfg Co, b 490 Brooklyn av.
Fricke Wm, carp, h 1363 Huestis av.
Friday Henry, mach, b 302 Brandriff.
Friday Louis, truckman, b 302 Brandriff.
Friday Sophia, (wid Henry), h 302 Brandriff.
Friedline Claud H, clk The Wagner Drug Store, b 1913 Washington boul E.
Friedline DeEtta, milliner, b 1913 Washington boul E.
Friedline John W, miller City Mills, h 1913 Washington boul E.

WINDOWS NEEP Your House Warm
& AWNING COMPANY PHONE 2259 725 CLINTON STREET

Fort Wayne Builders' Supply Co.
LUMBER, MILLWORK and BUILDING SUPPLIES
812-822 Hayden St. — PHONE 1511 —

A FEW REASONS WHY THE "UNDERWOOD VISIBLE TYPE WRITER" IS THE BEST MACHINE FOR YOUR OFFICE
1. Work always in sight. 2. Amount of work increased 25 per cent. 3. Lighter touch. 4. Tabulating attachment without extra expense. 5. Speed and ease in cleaning type. I will gladly place a machine with you on trial.
R. B. GARMIRE, Agent. Room 302 Elektron Building. PHONE 1973.

SCHMIDT MY TAILOR.
221 EAST BERRY STREET. 'PHONE 510 MAIN.

Friedmann Anna, (wid Abraham), h 1014 Van Buren.
Friedmann Catherine, (wid Wendolin), h 1336 Fisher.
Friedmann Charles W, clk C B Moellering, h 1816 Lafayette.
Friedmann Frank, lab Bass F & M Co, h 920 Eliza.
Friedmann Frank F, fireman Penn Co, b 1336 Fisher.
Friedmann Fred E, lab Penn Co, b 1336 Fisher.
Friedmann Hyman, clk, b 1014 Van Buren.
Friedmann Jennie, clk Frank D G Co, b 1014 Van Buren.
Friedmann Joseph, helper W Gas Con Co, b 1336 Fisher.
Friedmann Lillian, clk S H Knox & Co, b 1014 Van Buren.
Friedmann Lizzie, opr S M Foster, b 1336 Fisher.
Friedmann Otto, molder W Gas ConCo, b 1336 Fisher.
Friedmann Theresa, clk Frank D G Co, b 1014 Van Buren.
Friend Joseph, helper, b 1410 Clinton.
Fries Anna M, clk Wolf & Dessauer, b 1521 Greene.
Fries Charles W, blksmith Penn Co, h 1521 Greene.
Fries George, lab, h 1424 Maumee av.
Fries Jalmar W, foreman W Gas Con Co, b 1521 Greene.
Frieze Burt, helper, b 1218 Wells.
Frisbie Susan, h 1115 Spring.

BUSH PAPER BOX FACTORY
Manufacturers of All Kinds of
Paper Boxes, Sample Cases and Mailing Tubes
223 EAST COLUMBIA ST. Phone 495

Frisby Ethel, milliner, b 2532 Miner.
Frisby Frank H, carp, h 2532 Miner.
Frisby Harry, lab, h 356 Melita.
Frisby Iona, dress mkr, b 2532 Miiner.
Frisby Jennie, b 2532 Miner.
Fritz John J, foreman Ft W Wind Mill Co, h 1207 Orchard.
Fritz Michael, tmstr, b 1503 Sherman.
Fritz Paul C, stone cutter, h 1027 Swinney av.
Fritz Wm, carp Penn Co, h 1507 Wabash av.
Frohmuth, see also Fromuth.
Frohmuth Carrie S, opr W K Mills, b 1513 N Calhoun.
Frohmuth Charles, h 736 High.
Frohmuth Emma P, opr, b 1513 N Calhoun.
Frohmuth Ferdinand, helper, b 736 High.
Frohmuth John, mach hd,h 1513 N Calhoun.
Frohmuth John jr, mach hd Paul Mfg Co, b 1513 N Calhoun.
Frohmuth Walter L, printer, b 736 High.
Frohmuth Wm, appr W Gas Con Co, b 1513 N Calhoun.
Frohnapfel Mrs Anna, h 2006 Hanna.

RAILROAD RESTAURANT, REGULAR MEALS 15c.
1510 CALHOUN STREET

C. C. Schlatter & Co. MECHANICS' TOOLS, Plate and Ornamental Glass.
202-206 EAST COLUMBIA.

INVISIBLE Bi-Focals WITHOUT THE ANNOYING LINE. Handsome, Easy Wearing Glasses Don't make you look Old. Call and see them. 1930 CALHOUN ST.
TRADE MARK PATENTED
M. B. KNOUSE EXPERT OPTICIAN.

Order Centlivre Brewing Co.'s
SPECIAL LAGER BEER. ——— Home Phone 62

Fromm George F, lab, h 1739 St Mary's av.
Fromuth, see also Frohmuth.
Fromuth Eleanor, b 1017 Erie.
Fromuth Fred, clk B Lehman, b 1017 Erie.
Fromuth John, b 449 E Suttenfield.
Fromuth Mary, (wid Herman), h 1017 Erie.
Frosch Renate, b 1664 Wells.
Frosh David, clothing 111 E Main, h 339 Washington boul E.
Frosh Henry, clk David Frosh, b 339 Washington boul E.
Froshaug Gustave, paperhanger, h 1222Wilt.
Frost George W, h 2320 Calhoun.
Frost Harriet, (wid Benjamin), h 1715 Calhoun.
Frost Harry, clk, r 214 Dawson.
Frost Lenna W, stenogr,b 27 Prospect av.
Frost Minnie B, teacher Lakeside School, b 2320 Calhoun.
Fruechtenicht Dora, b 708 Walton av.
Fruechtenicht Ernest, lab Natl Handle Co, b 708 Walton av.
Fruechtenicht Frank A,helper Wabash R R, h 1508 Wall.
Fruechtenicht Frederick, mach Penn Co, b 708 Walton av.

L. O. HULL WALL PAPER
630 CALHOUN STREET.

Fruechtenicht George, meat cutter White Fruit House, b 708 Walton av.
Fruechtenicht Henry, h 708 Walton av.
Fruechtenicht Henry jr, b 708 Walton av.
Fruechtenicht Wm, lawyer 734 Calhoun, b 708 Walton av.
Fruth Edward E, opr, b 1518 Sherman.
Fruth Lottie F, (wid Henry), h 1518 Sherman.
Fry, see also Frey and Frye.
Fry August G, b 726 Washington boul E.
Fry Charles F, tmstr A R Walter & Co, b 1121 Eliza.
Fry Charles J, printer 46 Bank blk, h 2705 Fox av.
Fry Clifford, baker G H Jacobs, b 226 E Main.
Fry Florence, b 726 Washington boul E.
Fry Frank, tmstr Pickard Bros, b 720 Barr.
Fry Frank J, h 1311 N Harrison.
Fry Fred, tmstr J H Welch & Sons, h 2432 Caroline.
Fry Fred G, slater J H Welch & Sons, h 1916 Webster.
Fry George C, cook E Burg, h 1235 Maumee av.
Fry Hattie, seamstress, b 726 Washington boul E.
Fry Henry B, helper Wabash R R, b 726 Washington boul E

WHY PAY RENT
WHEN YOUR RENT WILL BUY YOU A HOME, no matter what location, give me a call before buying as it will be to your interest to do so.
VAL ROCHOLL, 727 COURT STREET, TELEPHONE 49.

THE FORT WAYNE BOX COMP. MFG.
Cor. CALHOUN and SUPERIOR STREETS.
SUIT BOXES A SPECIALTY.
HOME PHONE 287

F. J. Zimmerly & Co.
1025 Calhoun. Phones 207.
BATH TUBS, CLOSET AND SANITARY PLUMBING

PINE RUN HOME SUPPLY CO.
Phone 6030. Hoagland Ave. and Wabash R. R.
BEST QUALITY. FULL WEIGHT.

Fry Henry W, agt Fred Eckart Pkg Co, h 726 Washiington boul E.
Fry James H, clk Penn Co, h 1016 W Wayne.
Fry James M, motorman Ft Wayne & Wabash Valley Trac-Co, b 305 Melita.
Fry James R, (Tarmon Fry), h 621 Harrison.
Fry John, check man Wabash R R, h 401 Poplar.
Fry Mary, clk Wolf & Dessauer, b 726 Washington boul E.
Fry Wm M, cutter Merit Mfg Co, h 1124 Ewing.
Fryback Claude, clk Goeglein Bros, b 3517 Broadway.
Fryback James H, carp, h Dayton av, 1 e Broadway.
Frye, see also Frey and Fry.
Frye George E, veterinary, 215-217 E Main, h 137 Esmond.
Frye Jerome B, pass condr, h 2918 Harrison.
Frysinger B C, fireman Penn Co, b 2214 Gay.
Fuchs, see also Fox.
Fuchs Rosa, (wid Adam), b 1120 Hayden.
Fuchshuber Fred, watchman, b 225 E Main.
Fuchshuber George M, car bldr Penn Co, h 1824 St Joe boul.

THE PEOPLE'S STORE
FORT WAYNE'S GREAT POPULAR DRY GOODS AND CLOAK HOUSE
LADIES' SHOES, MILLINERY, CHINA, GLASSWARE, Etc., Etc.
PRICES ALWAYS LOWER THAN ANYWHERE ELSE.

Fuchshuber John L, watchman, h 414 W Williams.
Fuchshuber Philip, engr Horton Mfg Co, h 1126 Franklin av.
Fuchshuber Rose A, clk Frank D G Co, b 414 W Williams.
Fuchshuber Tillie, b 414 W Williams.
Fuchshuber Wm A, carp, b 414 W Williams.
Fuelber Anselm, city editor Indiana Staats-Zeitung and ins, 1031 Calhoun, h 137 E Creighton av.
Fuelling Frederick H, heater, h 1324 Eliza.
Fuelling Gerhardt H, helper Bass F & M Co, h 1325 Eliza.
Fuelling Lisetta E, h 825 Washington boul W.
Fuelling Lizzie, opr, b 1324 Eliza.
Fuelling Louis F, (Heinrich & Fuelling), h 2900 Hanna.
Fuelling Wm G, molder Bass F & M Co, h 1123 Jones.
Fuelner Anthony, lab Penn Co, h 439 Lasselle.
Fuelner Margaret, (wid Frank), b 439 Lasselle.
Fugate John W, fireman Penn Co, h 2419 Oliver.
Fuhrmann August, cabt mkr Packard Co, h 235 W Leith.
Fuhrmann Ernst, carp, b 2918 Calhoun.
Fuhrmann Herman W, molder, h 2918 Calhoun.
Fuhrmann Wm J, grocer 2802 Calhoun, h 215 W Leith.

Fancy Newell Posts
STAIR WORK OF ALL KINDS MADE BY
The Diether Lumber Co.
208-218 E. Superior St. FORT WAYNE, IND.

GO FOR A GOOD MEAL OR LUNCH.
LE ROY CALDERWOOD, 1628-1630 CALHOUN ST.

M. F. KAAG & SONS
Sell DINNER SETS AND TOILET SETS
105 EAST COLUMBIA.

The Randall Wheel Co. HEADQUARTERS FOR Automobiles, BICYCLES Sporting Goods
216-218 West Berry Street

Fuhs John, lab, h 1537 Andrew.
Fuhs John B, b 1537 Andrew.
Fuhs Rose C, opr Boss Mfg Co, b 1537 Andrew.
Fulkerson Alfred, student, r 508 W Wayne.
Fulkerson Edward, student, r 508 W Wayne.
Fullen Mary, (wid John), h 614 Montgomery.
Fuller Charles F, tmstr, b 601 5th.
Fuller Ella, dom 918 W Berry.
Fuller Louise, (wid Joseph), b 601 5th.
Fuller May, opr W K Mills, b 533 E Wayne.
Fullerton Banner M, engr N Y C & St L R R, h 811 W Superior.
Fullerton Thomas, tmstr Perrine-Armstrong Co, b 1204 E Creighton av.
Fulmer Charles L, molder Bass F & M Co, h 2126 Gay.
Fulmer Sarah E, b 312 E Berry.
FULTON CHARLES W, Propr City Livery Stables, 118 W Wayne, Tel H 53, h 218 same, Tel 2097.
Fulton David R, r 118 W Wayne.

G. W. McKee, Fire Insurance, Rental Agency 131 E. BERRY ST Telephone 639

Fulton James N, teacher Inter Bus College, h 229 Douglas av.
Funck Frances M, b 9 Centlivre av.
Funck Henry A, bkkpr Cen Foun Co, b 9 Centlivre av.
Funck Mary S, dress mkr, b 9 Centlivre av.
Funch Michael, brewer C L Centlivre Brew Co, h 9 Centlivre av.
Funk Edward, tmstr, h 1535 High.
FUNK JACOB, Treasurer Allen County, Office s e cor Court House, 2nd floor, h 1217 Lake av.
Funk John R, b 1217 Lake av.
Furge Joseph C, h 712 E Lewis.
Furian Frederick, lab, h 1004 Hayden.
Furlong James, engr N Y C & St L R R, h 1301 W Main.
Furney Albert F, asst shipclk A H Perfeca & Co, h 1213 Barr.
Furney Wilbert F, driver Nat Bis Co, h 1209 Barr.
Furnish Bertha, dom 1123 Barthold.
Furste Alice M C, bkkpr People's Store, b 514 E Wayne.
Furste Elizabeth B, (wid Francis L), h 514 E Wayne.
Furstenberger Fred J, helper, b cor Brackenridge and Broadway.

L. I. DIEHL Pipe Valves and Fittings, and Steam and Hot Water Regulators
712 BARR

AND COAL Winona Lake Ice and all kinds of Coal. JACKSON AND NICKLE PLATE. BOTH PHONES 594.

ALL KINDS OF Door AND Window Frames MADE BY THE DietherLumberCo. 208-218 E. Superior St. FORT WAYNE, IND.

S. W. HULL Wall Paper, Paints, Oils, Varnish, Glass, Etc.
PHONES: BELL 250 HOME 250 613 CLINTON STREET

Furthmiller Albert, grocer 839 E Lewis, h same.
Furthmiller Wallace R, clk A Furthmiller, b 839 E Lewis.
Futter Amelia, (wid Martin), h 738 W Superior.
Futter Carrie, (wid Charles), dress mkr 209 W Jefferson, h same.
Futter Joseph M, barber Wm H Knapp, b 738 W Superior.
Futter Wm M, barber, h over 914 W Main.
Fyffe Emma, dom I S for F M Y, b same.

G

Gable, see also Goebel.
Gable Charles F, miller Mayflower Mills, h 2327 Force.
Gable Frank, mach hd, b 1416 Lillie.
Gable F P, shop hd, b 1106 Washington boul E.
Gable George F, mach Penn Co, h 1420 Lillie.
Gable Henry A, stenogr Ft W E Wks, b 1416 Lillie.
Gable Jacob H, bkkpr Packard Co, h 421 E Pontiac.
Gable Mary, (wid Christian), h 338 Madison.
Gable Philip, mach Bass F & M Co, h 1416 Lillie.
Gable Sarah E, (wid David C), b 315 Brandriff.
Gabus Adrian J, helper Pickard Bros, h 518 Huffman.

4 per Cent. PAID ON DEPOSITS OF ANY AMOUNT AT THE
CITIZENS' TRUST CO. Opp. Post Office
SAFETY DEPOSIT BOXES FOR RENT.

Gaenssle Amelia, (wid Louis), h 912 Washington boul W.
Gaetje Bertha, b 1205 Calhoun.
Gaetje Catherine, (widJohn), h 1205 Calhoun.
Gaetje John H, student, b 1205 Calhoun.
Gaff Charles W, helper, h 1202 Wells.
Gaff Ella, clk White Fruit House, b 323 W Jefferson.
Gaff Oliver P, fireman Penn Co, h 1712 Hayden.
Gaffey Willis H, blksmith F Meier, h 606 E Suttenfield.
Gaffney Blanche, opr Home Tel Co, b 226 W Williams.
Gaffney Frank C, clk Ft W E Wks, b 226 W Williams.
Gaffney George, molder Cen Foun Co, b 66 Howell.
Gaffney George M, helper, b 217 W Jefferson.
Gaffney Kate, opr Home Tel Co, b 226 W Williams.
Gaffney Mamie, clk Wayne D G Co, b 217 W Jefferson.
Gaffney Margaret, b 66 Howell.
Gaffney Margaret E, clk Rurode D G Co, b 217 W Jefferson.
Gaffney Mary A, (wid Edward), h 217 W Jefferson.
Gaffney Rachel, (wid Patrick), h 66 Howell.
Gaffney Sadie E, b 226 W Williams.
Gage Albert B, lab, b 1203 Barr.

"FAMILY WASHING" ASK FOR RATES. 1317 CALHOUN STREET. PHONE 165.
BANNER LAUNDERING CO.

AND HOUSEHOLD SPECIALTIES
10 ARCADE
TELEPHONE 2328

FACTORY FORT WAYNE STEAM SPECIALTY CO. SUPPLIES
Office 235 E. Columbia St. Phone 1857. Factory 1318-1322 Erie.

Anton Rieg FURNISHES ESTIMATES FOR Sewers, Drains & Sidewalks WRITE HIM 664 PUTNAM ST.

Gage Elizabeth M, clk Rurode D G Co, b 1203 Barr.
Gage Joseph E, broom mkr R Gage, b 1220 W Main.
Gage Douglas J, clk Ft Wayne & Wabash Valley Trac Co, b 708 Lavina av.
Gage Louis E, lab Penn Co, b 1203 Barr.
Gage Robert, broom mnfr 1220 W Main, h same.
Gaide Carl J W, watch mkr A Bruder, h 813 Webster.
Gailey Joseph A, packer, h 149 Esmond.
* Gaines Albert, lab Ft W Cooperage Co, h 20 Dwenger av.
Gale Charles, (Freese & Gale), h 2028 Broadway.
Gale Lewis C, clk Freese & Gale, h 2721 Broadway.
Gale Rebecca A, bkkpr Knott-Van Arnam Co, b 914 W Jefferson
Galer Carl, clk L O Hull, b 38 Wagner.
Galer Chauncey D, carp Ft Wayne & Wabash Valley Trac Co, h 38 Wagner.
Galer Ola, plumber G Abdon & Co, b 38 Wagner.
Gallagher Catherine, b 212 W Williams.
Gallagher Daniel, merchant police, h 212 W Williams.
Gallagher Edward D, trav agt, h 1004 Wilt.

"IF IT'S A GOOD THING SEAVEYS HAVE IT."
AT THE UP-TO-DATE HARDWARE STORE.
119 and 121 WEST MAIN ST. BOTH PHONES 149.

Gallagher Ellen, b 212 W Williams.
Gallagher John, engr G R & I Ry, b 212 W Williams.
Galland Edmund F, driver Thomas Ryan, h 447 St Martins.
Galland Eugene F, shop hd Penn Co, b 431 E DeWald.
Galland Ferdinand, mach Penn Co, h 527 St Martins.
Galland Henry, shop hd Penn Co, h 431 E DeWald.
Galland Lee P, fireman Penn Co, h 845 Hugh.
Gallaway Bert W, lab, h 1105 Barr.
Galliom George M, bkkpr, h 339 W Jefferson.
Gallivan Thomas H, condr, h 1524 N Harrison.
Gallmeier Anna M, b 1160 Francis.
Gallmeier Arthur G, carp, b 1201 Maumee av.
Galimeier Clara D,b 1160 Francis.
Gallmeier Conrad W, brickmkr, h 1326 Zollars av.
Gallemier Ernest, carp, h 1201 Maumee av.
Gallmeier Ernest C, clk Louis Soest, b 1326 Zollars av.
Gallmeier Ernest C, packer Ft W E Wks, h 2413 Hanna.
Gallmeier Fred G, cigar mkr A C Baker, b 1119 Maumee av.
Gallmeier Frederick E, letter carrier P O, h 828 Hugh.
Gallmeier Frederick W, clk Seelig Bros, h 1119 Maumee av.
Gallmeier Frederick W, helper Wabash R R, h 2431 John.

LADIES OUTER GARMENT STORE
EXCLUSIVE NOVELTIES, SUITS, COATS, SKIRTS, WAISTS, FURS, PETTICOATS.
BEN SCHLESINGER, 812 Calhoun St.

DR. RUSH THE LICENSED OSTEOPATH
EXAMINATION FREE MONDAY, WEDNESDAY, THURSDAY and SATURDAY.
Specialist in all Spinal, Nervous and Chronic Diseases and Deformities.
Suite 49-50-51 Pixley-Long Bldg. Home Phone 589. Res. 610 W. Wayne

HENRY F. FRANKE. 730 BARR STREET. TELEPHONE 672.
GAS FIXTURES AND MANTLES. Res. Phone 1547.

Telegraph Operators ARE ALWAYS IN DEMAND.
The Fort Wayne School of Telegraphy, Third Floor, Tri-State Building, above Western Union Telegraph Office is furnishing Operators to Eight Different Railways.
LE ROY HARTZLER, President

Gallmeier Henrietta, opr Boss Mfg Co, b 1326 Zollars av.
Gallmeier Lydia, clk, b 1119 Maumee av.
Gallmeier Otto C, lab Fisher Bros, b 1119 Maumee av.
Gallmeier Wm, contr 1160 Francis, h same.
Gallmeyer Caroline, (wid Ernest), h 456 Bass.
Gallmeyer Charles F, molder, b 456 Bass.
Gallmeyer Louise, b 456 Bass.
Gallmeyer Sophia, b 456 Bass.
Gallmeyer Wm, carp, b 1401 Stophlet.
Galloway John W, brakeman, h 1236 W Main.
Gamber Albert, baggageman Penn Co, h 1321 Barr.
Gamber Florence, clk J W Kidd Co, b 1321 Barr.
Gamble Harry W, uphlstr Pape Furn Co, h 25 Rudolph.
Gamble Mary, b 1404 McClellan.
Gamrath Charles F W, mach W Gas Con Co, h 2506 Gay.
Gamrath Wm, tanner, h 1424 W Main.
Gandy Clyde M, (Gandy & Hilgemann), h 2535 Miner, Tel 6693.
Gandy G A, boiler mkr Penn Co, b 1414 Clinton.

Fort Wayne Outfitters Co.
Furniture, Carpets
129 East Berry
726 Clinton.
TELEPHONE 1641.

GANDY & HILGEMANN, (Clyde M Gandy, Harry H Hilgemann), Lawyers, 134 E Berry, Tel 489.
Gannon Catherine, (wid George), b 1305 E Pontiac.
Gans Carrie, opr S M Foster, b 41 Spy Run av.
Gans John C, meats 104 Spy Run av, h 41 same.
Gans Joseph, shop hd Penn Co, b 41 Spy Run av.
Gans Lizzie, opr S M Foster, b 41 Spy Run av.
Gans Louis, h 41 Spy Run av.
Gans Michael, helper Penn Co, b 41 Spy Run av.
Gans Peter, lab Bass F & M Co, h 1806 Force.
Ganser Albert A, mach, b 610 5th.
Ganser Jacob, baker, h 610 5th.
Gant Clara E, (A W Young & Co), h 723 W Jefferson.
Gant James L, (A W Young & Co), h 723 W Jefferson.
Garard, see also Gerard and Girard.
Garard Grant M, h 918 Huestis av.
Garard James H, clk Wolf & Dessauer, h 2657 Indiana av.
Garard Lillian, nurse Hope Hospital.
Garber Alfred L, lab, h 214 1st.
Garber Arthur B, trav agt, h 306 W Creighton av.

H. Pfeiffer & Son. Well and Cistern Pumps. Steel Roofing and Siding.
109 East Columbia Street.

134 EAST BERRY STREET. OFFICE . . H. 2058 RESIDENCE . . B. 717

Building Material OF ALL KINDS
321-323 E. SUPERIOR ST.
KRUSE & BUSCHING. TEL 241

BANK OF WAYNE
SOL. MIER COMPANY, PROPRIETORS
Solicit a Portion of Your Patronage. Interest Paid on Time Deposits
127 EAST BERRY ST. -:- Home Phone 1985, Bell 318

GARD BROOKFIELD, Physician, Rectal, Genito Urinary and Special Diseases, Electro Therapeutic Baths, 113 W Wayne, Tel H 245, h 1020 Columbia av, Tel H 1503.
Gardella Antonio, fruits 1106 Calhoun, h same.
Gardiner Samuel F, condr Ft Wayne & Wabash Valley Trac Co, b 416 Holman.
Gardiner Sidney, trav agt, h 1233 Organ av.
Gardner Charles, lab Ft W I & S Co, b 1116 E Creighton av.
Gardner Charles E, lab, h 1355 High.
Gardner DeMott C, foreman Ft Wayne News, h 1116 E Creighton av.
Gardner Frank J, trav agt, h 42 Wagner.
Gardner Frederick, lab S F Bowser & Co, h 1412 E Pontiac.
Gardner Fred W, painter Penn Co, h 2334 Walton av.
Gardner Mrs Henrietta, b 1136 Wabash av.
Gardner Henry J, flagman, h 1150 Clay.
Gardner J Ross, yard master, b 1150 Clay.
Gardner Maud E, bkkpr A Bruder, b 1150 Clay.
Gardner Melvin R, repairman C U Tel Co, b 719 Michael av.

SIEMON & BROTHER Booksellers AND Stationers.
OPP. COURT HOUSE. 714 (50) CALHOUN STREET.

Gardner Raymond H, b 1136 Wabash av.
Gardner Wm F, propr Randall Hotel Barber Shop, h 1210 Cass.
Gardt Henry, barber 1731 Hanna, h same.
Gardt Henry A, mach hd Paul Mfg Co, h 1718 Wells.
Gardt Peter, molder, b 1731 Hanna.
Gardt Stephen, molder Bass F & M Co, h 1708 Force.
Garland Price, brakeman, b 244 W Main.
Garman, see also Gorman.
Garman Adam W, painter, h 1324 Zollars av.
Garman Howard L, painter, h 1318 Summit.
Garman John W, jeweler 234 E Main, h 99 Riiverside av.
Garman Linda, clk Rurode & Co, b 925 Barr.
Garman Roy E, appr Packard Co, b 1324 Zollars av.
Garman Wm, boiler mkr Penn Co, b 531 Holman.
GARMIRE ROBERT B, Mngr Underwood Typewriter Co, h 1610 Cass, Tel 1794. (See right bottom lines.)
Garretson Steel L, molder, h 2206 Force.
Garrett Edward L, chemist Pellens & Lewis, r 1020 Washington boul E.

HOT HAUSS
ENGINEER and CONTRACTOR
No. 6 ARCADE
DANIEL F.
PHONE 1932

CHICAGO RUG COMPANY. RUGS.
RUGS FROM OLD AND NEW CARPETS MADE TO ORDER.
H. C. SPRINGER,
Cor. Wells and Superior Sts
TELEPHONE 282.

WHY DEPEND ON GAS, WHEN W. M. WELLS
Will supply you with COAL and WOOD at reasonable prices. Corner Clay and Old Fort Place.
Telephone No. 1504. . . . . .

FOR FINE TAILORING SEE **Frankel,** 133 W. Berry St. PHONE 1170 Whatever is New in Material or Cut or Style WE HAVE IT

Garrett Elizabeth, h over 222 E Superior.
Garrison A P, engr Penn Co, b Hayes House.
Garrison Benjamin G, lab Ft W E Wks, b Centennial Hotel.
Garrison Fannie, stenogr, b 1019 Fairfield av.
GARRISON FRANK R, Genl Freight Agt C H & D Ry, h 1019 Fairfield av, Tel 2181.
Garrison John, lab Natl Handle Co, b 55 New Haven av.
Garrison John H, painter Penn Co, h 55 New Haven av.
Garrison Major F, engr Penn Co, h 135 E Pontiac.
Garrison Marie, music teacher, b 55 New Haven av.
Garrison Mary, (wid Albert), h 418 Dawson.
Garrison Orman F, lab, b 1635 Franklin av.
Garrison Rhoda, milliner, b 1635 Franklin av.
Garrison Ruckman, mach, h 1635 Franklin av.
Garrison Wilbert, lab, h 12 Custer av.
Garrison Wilhelmina, stenogr, r 520 Madison.
Garrison Wm, helper W Gas Con Co, b 55 New Haven av.
Garrison Wm A, restaurant 1622 Calhoun, h 1215 McClellan.
Garrison Willie, stenogr Heaton & Yaple, b 520 Madison.

Fort Wayne Paper & Blank Book Co. PRINTERS AND BINDERS.
214-216 E. Main Street. Phone 940.

Garrity Alice, student, b 928 Barr.
Garta Emma, (wid James), b 1908 Maumee av.
Garta John A, mach, h 1908 Maumee av.
Garta John J, horseshoer, h 1322 Washington boul E.
Garton Clarence G, clk Hale & Hale, b 1425 Wells.
Garton James H, lab S F Bowser & Co, h 914 E Creighton av.
Garton Mary C, (wid James B), b 1924 Thomas.
Garver Alfred, lab L E & W R R, b 535 E Lewis.
Garver Charles, mach, h 1150 Wabash av.
Garver Ernest, b 535 E Lewis.
Garver Eva, dom 332 Washington boul E.
Garver Franklin, h 535 E Lewis.
Garver Richard H, foreman Noble Mach Co, h 2643 Indiana av.
Garvey Patrick H, b 1401 Washington boul W.
Garwood John E, trav agt, h 231 W DeWald.
Gary George W, helper Paul Mfg Co, b 62 Baltes av.
Gary Jarad W, mach hd Paul Mfg Co, h 69 Baltes av.
Gaskill Abraham P, h 805 W Superior.

C. C. Schlatter & Co. STANDARD SEWING MACHINES SHEARS AND POCKET KNIVES. 202-206 EAST COLUMBIA.

HOLMAN, PHONES: HOME 1573; BELL 753.

PROTECT YOUR BOILERS WITH THE STAR COMPOUND
National Mill Supply Co. 233 East Columbia St. PHONE 2332.

Order Centlivre Brewing Co.'s
SPECIAL LAGER BEER Home Phone 62

Gaskill Blossom, b 909 Huffman.
Gaskill Charles M, plumber, h 8 Ne-wee-ah av.
Gaskill Claude, appr Wabash R R, b 1137 Lafayette.
Gaskill Edward H, engr F Eckart Pkg Co, h 1225 Boone.
Gaskill Ellsworth F, appr Penn Co, b 1201 Lillie.
Gaskill Ethel B, opr W K Mills, b 805 W Superior.
Gaskill Frank, helper, h 1320 Hanna.
Gaskill Frank C, helper Ft W I & S Co, h 129 Howell.
Gaskill Harrison A, helper Wabash R R, h 1137 Lafayette.
Gaskill Hazel, b 1629 Franklin av.
Gaskill Ira J, bartndr J Rohrer, b 412 Harrison.
Gaskill Kyle, veternary surgeon, h 909 Huffman.
Gaskill Laura D, opr W K Mills, b 805 W Superior.
Gaskill Lillith A, milliner Mrs M Rowe, b 1201 Lillie.
Gaskill Malcom P, fireman Penn Co, h 602 Hough.
Gaskill Martha A, (wid Leonard), h 1201 Lillie.
Gaskill Maud M, b 1137 Lafayette.
Gaskill Minard A, barn man C L Centlivre Brew Co, h cor Spy Run av and Ruth.
Gaskill Nehemiah, lab, b 1629 Franklin av.

FIRST NATIONAL BANK
Liberal interest on Certificate of Deposit.
Safety Deposit Boxes in our Steel Vault, $2.00 and upwards per annum.
COME AND SEE US.

Gaskill Ora F, opr, b 1201 Lillie.
Gaskill Owen, clk Ft Wayne & Wabash Valley Trac Co, b 1201 Lillie.
Gaskill Roy K, hostler Hoffman Bros Co, b 805 W Superior.
Gaskill Wm, h 1629 Franklin av.
Gaskill Wm F, helper Penn Co, h 1320 Hanna.
Gaskill Wm L, lab Ft W I & S Co, h 804 W Superior.
Gaskins Annette A, teacher Hanna School, b 626 W Creighton av.
Gaskins Catherine, (wid Joseph), h 626 W Creighton av.
Gaskins Charles E, mach, b 626 W Creighton av.
Gaskins Frederick, mach, b 626 W Creighton av.
Gaskins Harry M, brakeman, b 626 W Creighton av.
Gaskins Joseph E, engr Penn Co, h 614 W Creighton av.
Gaskins Mary E, b 626 W Creighton av.
Gaskins Maude A, teacher Jefferson School, b 626 W Creighton av.
Gass Edward, motorman, b 235 Baker.
Gasser Nicholas, lab Penn Co, h 910 Barr.
Gassert Fred J, b 2514 Smith.
Gassert Nickolas, h 450 Wallace.

Mrs. F. C. Spiegel, CORRECT Styles in MILLINERY
No. 1006 BROADWAY

Smoke "GOLD SEAL" CIGAR. 5c. STRAIGHT.

CITY AND SUBURBAN REAL ESTATE FOR SALE BY W. E. DOUD OVER OLD NATIONAL BANK PHONE 253

COAL IS SURE KRUDOP GAS Cor. FRANCIS and HAYDEN Is Uncertain

L. A. MOSS & CO. JEWEL STOVES AND RANGES. TINWARE AND GRANITE WARE. 131 E. Columbia St. Phone 314

GASTON ELLIS D, Traveling Agent Richmond Casket Co, h 937 Columbia av, 'Phones B 531, H 1940.
Gaszner Catherine, bkkpr, b 818 Clay.
Gaszner Dora, b 818 Clay.
Gaszner Emma, clk W U Tel Co, b 818 Clay.
Gatchell Sherman, molder Menefee Foun Co, h 2315 Euclid.
Gatchell U Grant, condr Penn Co, h 2320 Euclid.
Gater John W, lab A Tomkinson, h 809 Cottage av.
Gater Joseph, appr A Tomkinson, b 809 Cottage av.
Gates Abraham, h over 302 W DeWald.
Gates Charles P, lab, h 419 Lasselle.
Gates Floy, b 232 E Williams.
Gates Grace, stenogr C N U, b 232 E Williams.
Gates Horatio S, clk Penn Co, h 232 E Williams.
Gates Wm H, engr Penn Co, h 1902 Harrison.
Gauert Louis, pressman Freie Presse, h 45 Wagner.
Gauff Eveline M, (wid Henry), b 326 Washington boul E.
Gauht Grace, student, r 508 W Wayne.
Gauht Nora, student, r 508 W Wayne.
Gauntt Forest G, miller Mayflower Mills, h 1209 W Wayne.

Fort Wayne Infirmary of OSTEOPATHY
Diseases Cured. Dr. W. H. Johnston, Osteopathic Physician. Over First National Bank.
Res. Home Phone 6534; Office Phone 1529. (LICENSED.)

Gausepohl Henry B, inspr Penn Co, h 723 Washington boul E.
Gavin Margaret, b 911 E Wayne.
Gavin Robert, miller, h 702 Harmer.
Gavin Susan M, h 911 E Wayne.
Gawehn August F, tailor Schoch Bros, h 1225 Grant av.
Gawehn Elizabeth M, opr W K Mills, b 1225 Grant av.
Gawehn George F, clk Ft W E Wks, b 1225 Grant av.
Gay Etta, opr Banner Laundering Co, b 305 Melita.
Gay Florence P, packer, b 305 Melita.
Gay Millard F, mach hd Olds W Wks, h 305 Melita.
Gaybill Levi, watchman Banner Laundering Co, b 325 Masterson av.
Gaylord Frank H, blksmith Penn Co, h 1153 Monroe.
Gaylord John, lab, b 126 Murray.
Gaylord John M, lab Perrine-Armstrong Co, h 1201 Walton av.
Gaylord Sylvester, junk, h 1725 Hanna.
Gazeley Mrs Maude, b 2431 Thompson av.
Gazzolo Lawrence J, clk S F Bowser & Co, h 509 E Berry.
Geake Charles H, foreman Wm Geake, b 510 W Jefferson.

Marble and Granite Works 436 W. MAIN ST. TEL. 1957.

Fred Weibel, Wood & Steel Wind Mills
133 West Main Street -:- WELL DRILLER

Commercial Bank STRAUS BROS. & CO.
No. 805 Calhoun St. New Aveline Block
PHONES: HOME, 1838; BELL 346
WE SOLICIT YOUR ACCOUNT **General Banking**

Geake Charlotte E, b 510 W Jefferson.
Geake Clara E, h 902 W Jefferson.
Geake Edith B, b 510 W Jefferson.
Geake Edward C, stonemason, b 902 W Jefferson.
Geake Ella G, b 510 W Jefferson.
Geake Marina J, teacher Washington School, b 902 W Jefferson.
Geake Martin T, asst foreman Wm Geake, b 510 W Jefferson.
Geake Maude A, clk Wolf & Dessauer, b 902 W Jefferson.
Geake Susan L, teacher Hanna School, b 902 W Jefferson.
GEAKE WM, Steam Stone Works, Contractor, Cut and Ornamental Stone Work, 400-422 Pearl, Tel 94, h 510 W Jefferson, Tel 659.
Gearhart, see also Gerhard.
Gearhart Charles R, saloon 1632 Wells, h same.
Gearhart Edward L, b 1632 Wells.
Gearhart Wm, lab, h 534 5th.
Gearin Cornelius, Trustee Allen County, Office n e cor Court House, h 363 Baker.

Packard Music House 930 Calhoun
SOLE AGENTS FOR THE { PIANOLA AND EDISON PHONOGRAPH

Geary Anna, ironer, b 337 Montgomery.
Geary Charles A, horseshoer Wm Geary, b 1130 High.
Geary Eliza, (wid Charles), h 337 Montgomery.
Geary George E, mngr S B Thing & Co, h 1121 W Jefferson.
Geary James E, helper, b 1130 High.
Geary John K, phys 1701 E Wayne, h same.
Geary Owen W, lab Penn Co, b 1701 E Wayne.
Geary Rose E, stenogr, b 1130 High.
Geary Wm, horseshoer 611 Harrison, h 1130 Hiigh.
Gebauer Charles, brewer, h 918 Howard.
Gebele Ada, b 221 W Berry.
Gebele Charles, b 221 W Berry.
Gebele Johanna M, h 813 Harrison.
Gebele Lyda, b 221 W Berry.
Gebele Mary, b 813 Harrison.
Gebert Alfred, bkkpr Isaac Weil & Co, h 1011 Cochran.
Gebert Frank, saloon 222 E Columbia, h 842 Lake av.
Gebert John L, engr Penn Co, h 2026 Hanna.
Gebfert Louis H, meat market 336 W Main, h 628 Greeley.
Gebhard, see also Gephardt.
Gebhard Anna L, opr Boss Mfg Co, b 1025 Liberty.

RED LINE MESSENGER SERVICE
parcels or telephone messages to any part of the city.
OFFICE-ROOM 17 —ARCADE— HOME PHONE 864

KOCH CONSTRUCTION COMPANY
Lindsay Lights, Lindsay Gas Mantles
110-112 W. Jefferson

The Fort Wayne News The Only Fort Wayne Newspaper which
Publishes Sworn Statements of Circulation.

JACOBS SOLE AGENT FOR REGINA MUSIC BOX 929 CALHOUN STREET

Gebhard Charles, molder W Gas Con Co, h 1014 Liberty.
Gebhard George, harness mkr, h 1025 Liberty.
Gebhard George I, horseshoer J M Nagel, h 1012 Liberty.
Gebhard Henry F, lineman Penn Co, h 1419 Summit.
Gebhard Theodore, mach Ft W E Wks, h 1043 Grant av.
Gebhard Wm F, mach Bass F & M Co, h 1426 Maumee av.
Gebhart Andrew, tmstr, b 30 Baker av.
Gebhart Anna, box mkr S C S Wks, b Perth 3 s New Haven av.
Gebhart Casper, gardener, h Walton av 5 s of Pontiac.
Gebhart Charles, b 30 Baker av.
Gebhart Frank, lab Penn Co, h Perth 3 s New Haven av.
Gebhart John, helper, b 30 Baker av.
Gebhart Mathew, plumber M F Noll, b Walton av, 5 s of Pontiac.
Gebhart Valentine, gardener, h 30 Baker av.
Geboski Antonio, lab Bass F & M Co, h 530 Hough.
Geerken Bertha, opr C U Tel Co, b 912 Eliza.
Geerken Charles, city agt Mayflower Mills, h 836 Eliza.
Geerken Ernest W, janitor, h 214 E Pontiac.

Wayne Dry Goods Co.,
Agents for the New Banner Paper Patterns.
Best Fitting, Most Up-to-date Pattern in the Market. Prices 5c and 10c.

Geerken Frederic C, mach Penn Co, h 912 Eliza.
Geerken George H, clk, b 912 Eliza.
Geerken Gertrude, b 214 E Pontiac.
Geerken Harry S, boiler mkr Penn Co, b 512 Montgomery.
Geerken Henry S, shop hd Penn Co, h 512 Montgomery.
Geerken John, lab, b 912 Eliza.
Geerken Louise, (wid George), b 312 Montgomery.
Gehle Ferdinand, carp Penn Co, h 2511 Force.
Gehring Andrew J, lab, h 642 W Creighton av.
Gehring David, checkman, h 248 E Pontiac.
Gehring Jacob C, mach, h 612 W Creighton av.
Gehring Mary K, b 642 W Creighton av.
Gehring Paul, mach Bass F & M Co, h 1339 Huestis av.
Gehring Wm F, cigar mkr Al Hazzard, b 642 W Creighton av.
Gehrke, see also Gerke.
Gehrke Louis G, trav agt Pottlitzer Fruit Co, b 301 W Williams.
Gehsner Herman F, lab Penn Co, b 1320 Harmer.
Geibert Minnie, dom 314 Washington boul E.
Geier Frank A, bartndr L R Singleton, h 219 W Lewis.

Ft. Wayne Electro-Plating Co. All kinds of OXIDIZING AND BRASS FINISHING 1160 Hanna St. Phone 1527

E. M. Bailes & Co. BRICK, WHITE SAND, MORTAR COLOR. 308 Harrison. Tel. 90.

FORT WAYNE WIND MILL COMPANY, 616-650 HIGH ST. This Company manufactures Steel and Wood Tanks of any size or description.

The Fort Wayne Oil & Supply Co. **ENGINE OILS** 108 W. COLUMBIA STREET

Geiger Allen, driver, h 1712 Calhoun.
Geiger Charles J, book binder, h 411 E Jefferson.
Geiger Emily, b 411 E Jefferson.
Geiger Frank A, bartndr C F Israel, h 163 E Leith.
Geiger Fred, ruler Standard B B Mfg Co, b Star Hotel.
Geiger Jacob M, engr Penn Co, h 1211 Thayer.
Geiger Wm, lab, b 664 Putnam.
Geise Henry D, car bldr Penn Co, h 2404 Euclid.
Geise John F, helper Bass F & M Co, b 1328 Greene.
Geisinger Louis, interne St Joseph Hospital, b same.
Geisler Charles J, heater Ft W I & S Co, h 314 Greenwood av.
Geisman Charles E, boiler mkr W Gas Con Co, h 1320 Horace.
Geisman John, cutter Par Mfg Co, h 1308 McClellan.
Geiss Ida E, b 912 Washington boul E.
Geiss Julia, (wid Jacob), h 912 Washington boul E.
Geiss Louis J, bkkpr Home Supply Co, h 1302 W Jefferson.
Geller Charles C, barber, h 1236 Fairfield av.

The Old National Bank of Fort Wayne
Cor. Calhoun and Berry Streets.
CAPITAL, $250,000. - - - - SURPLUS, $140,000
HENRY C. PAUL, Pres. CHAS. E. BOND, Cash. G. A. SCHWEGMAN, Ass't Cash.

Geller Florence, b 1217 Stophlet.
Geller George, h 1302 Union.
Geller George, clk, b 1217 Stophlet.
Geller Gottlieb W, saloon 1032 Broadway, h 1217 Stophlet.
Geller Lena, opr W K Mills, b 1302 Union.
Geller Louise, b 665 Huffman.
Geller Mabel V, clk Wm F Geller, b 1002 Broadway.
Geller Theodore, gardener, b 665 Huffman.
Geller Theodore F, baker W F Geller, h 671 Huffman.
GELLER WM F, Baker, Confectioner and Ice Cream Mnfr, 1002 Broadway, h same, both 'Phones 163.
Gellert Clara M, hairdresser E C Roderbeck, b 2517 Harrison.
Gellert Rosa, (wid Max E), h 2517 Harrison.
Gellissen Andrew, cabt mkr, b Hoffmann House.
Gemmer George, cigar mkr C Bayer, b Hoffman House.
Gemmill Charles E, lab, b 1439 Winter.
Gemmill Martin E, helper S F Bowser & Co, b 1439 Winter.
Gemmill Mrs Mary E, h 1439 Winter.
Genth Michael, lab Bass F & M Co, h 2025 Force.
Genthner Barbara, (wid Henry), h 420 Ross.

LADIES OUTER GARMENT SHOP
BEN SCHLESINGER, 812 Calhoun St.
EXCLUSIVE NOVELTIES, SUITS, COATS, SKIRTS, WAISTS, FURS, PETTICOATS.

Builders' Hardware Romarys, Goeglein & Co.
125 EAST COLUMBIA ST. Telephone 749

HOFFMAN BROS CO., QUARTERED OAK, Lumber and Veneers
800 W. MAIN STREET.

White National Bank Safe Deposit Vaults offer to the Public the greatest protection for the safe keeping of their Notes, Deeds, Abstracts, Insurance Policies, Bonds, Wills, Money, Jewelry and Valuables of all kinds against Fire and Burglars. **SAFES RENTED AT $5 A YEAR**

Genthner Elizabeth, b 420 Ross.
Genthner Henry, mach hd Wm Yergens & Son, b 420 Ross.
Genthner Louis, lab, h 1327 Jackson.
Genthner Matilda, opr, b 1327 Jackson.
Genthner Susie, inspr W K Mills, b 420 Ross.
George Charles, lab Bass F & M Co, r over 213 E Main.
George Ellwood H, trav agt, h 328 Brackenridge.
George Ensign C, truckman, h 457 E DeWald.
George Lulu, waitress Arlington Hotel.
George Michael, lab Bass F & M Co, r over 213 E Main.
Gepfert, see also Gebhard and Gephardt.
Gepfert Barney, b 502 Masterson av.
Gepfert Christian, cigar mkr, h 1319 Rockhill.
Gepfert Margaret, (wid B), h s w cor Smith and Pontiac.
Gepfert Tillie, opr Boss Mfg Co, b s w cor Smith and Pontiac.
Gepfert Wm, helper S F Bowser & Co, h s w cor Pontiac and Smith.
Gephardt David, lab, h 357 French av.
Gephardt Frederick J, lab, b 357 French av.

KODAK M. L. JONES, 112 WEST WAYNE ST., DEVELOPING and FINISHING, CAMERAS AND SUPPLIES.

Gephardt Martha, opr, b 357 French av.
Gephardt Wm, carp, b 2017 Smith.
Gerard, see also Garard, Gerhard and Girard.
Gerard Anthony, helper Penn Co, h 1440 Lillie.
Gerard George J, brakeman, h 1437 Lillie.
Gerard Samuel, boiler mkr Wabash R R, b 438 Bass.
Gerber Agnes, b 1116 Erie.
Gerber Clement, driver Colclesser & Ahner, b 1116 Erie.
Gerber Frank C, lab Berghoff Brew Co, b 1116 Erie.
Gerber Josephine, (wid Conrad), midwife, h 1116 Erie.
Gerberding Alma H E, b 235 E Jefferson.
Gerberding Christina, (wid August), h 1031 Erie.
Gerberding Edward G, teacher St Paul's Lutheran School, h 235 E Jefferson.
Gerberding Henry A, vice pres Moellering Con Co, h 1533 Washington boul E.
Gerberding Rudolph, lab, b 1031 Erie.
Gerdes George, lab, b 901 Archer av.
Gerdes Henry, mason, b 826 Home av.
Gerdes Herman, lab, h 901 Archer av.
Gerdes John, lab, b 901 Archer av.

H. Pfeiffer & Son. PLATE AND ORNAMENTAL GLASS. BUILDERS' HARDWARE, Paints, Oils and Varnishes. 109 E. Columbia St.

LIFE INSURANCE ACCIDENT INSURANCE PLATE GLASS INSURANCE LIABILITY INSURANCE **M. J. BLITZ,** 322 Canton Street — Telephone 479 —

Barr Street Foundry, Manufacturers of Building Columns, Iron and Brass Castings. General Job Work a specialty. N.W. Cor. Barr & Duck Sts. WM. E. HARDEN, Propr.,

Albert Tomkinson JOBBING and REPAIRING PROMPTLY ATTENDED TO Phones: Store 203, Res. 231
1213 CALHOUN ST. PLUMBING and HEATING

Gerdes John W, brick mason, b 718 Wallace.
Gerdes Mathias H, fireman Penn Co, h 1316 Walton av.
Gerdes Wm C, brakeman, b 1410 Clinton.
Gerding Bertha, b 1242 Wall.
Gerding Bros, (Herman C and John P), livery 816 Harrison.
Gerding Clara M, dress mkr, b 2210 John.
Gerding Edwin H, bkkpr Indiana Furn Co, b 2210 John.
Gerding Frank, lab L Rastetter & Son, b 1242 Wall.
Gerding Herman C, (Gerding Bros), h 1242 Wall.
Gerding John P, (Gerding Bros), h 2210 John.
Gerding Lillian W, clk Natl Bis Co, b 2210 John.
Gerding Loretta, b 1242 Wall.
Gerding Marie L, clk Natl Bis Co, b 2210 John.
GERDING WM E, (Gerding & Aumann Bros), h 2121 Hanna.
GERDING & AUMANN BROS, (Wm E Gerding, Henry F and Wm H Aumann), Hardware, Furnaces and Tinware, Tin, Copper and Sheet Iron Workers, Asphalt and General Roofers, 437 Wallace, Tel 6389. (See top edge and page 4).

WOLF & DESSAUER
NORTHERN INDIANA'S LARGEST DEPARTMENT STORE
Nos. 119-121-123-125-127 WEST BERRY ST.

Gerdom Carrie, dom Hotel Rich.
Gerdom Henry E, lab Bass F & M Co, h 2328 Smith.
Gerdom Henry J, molder Bass F & M Co, b 2328 Smith.
Gerdom Herman F, printer Ind Staats Zeitung, b 2716 John.
Gerdom Mary, b 2328 Smith.
Gerdom Minnie, wid Herman), h 2716 John.
Gerhard, see also Gearhard, Gebhard and Gephart.
Gerhard Wm J, mach, h 1205 E Lewis.
Gerke, see also Gehrke.
Gerke Amelia, b 2510 Hanna.
Gerke Christina, (wid Henry), h 2319 Gay.
Gerke C Frederick, helper Wabash R R, b 2510 Hanna.
Gerke Dora, (wid Henry), b 1137 Summit.
Gerke Edith, b 2510 Hanna.
Gerke Emma, nurse, 3020 Fairfield av.
Gerke Engle M, (wid Louis), h 335 W Pontiac.
Gerke Ernest C, lineman Penn Co, b 2319 Gay.
Gerke Flora, clk, b 1208 Webster.
Gerke Frederick, helper Wabash R R, h 2420 Miner.
Gerke Henry C, trav agt Moellering Bros & Millard, h 120 E Woodland av.

PHENIX Felt Weather Strips Telephone 2239
ARE FUEL SAVERS
Applied to Your Doors and Windows.

Millwork Fort Wayne Builders' Supply Co. 812-822 HAYDEN ST. PHONE 1151

DON'T WRITE IN THE DARK -::- GET THE UNDERWOOD
The Only Absolutely Visible Typewriter. Catalog for the Asking.
R. B. GARMIRE, Agent.
PHONE 1973. Room 302 Elektron Building

SCHMIDT MY TAILOR.
221 EAST BERRY STREET. 'PHONE 510 MAIN.

Gerke John F L, driver H Scheele, h 2510 Hanna.
Gerke Mrs Julia, dry goods 1702 Broadway, h 1208 Webster.
Gerke Julia, clk Frank D G Co, b 2510 Hanna.
Gerke Lizzie, dress mkr, b 1137 Summit.
Gerke Louis C, tinner John H Welch & Sons, h 2503 Smith.
Gerke Louis H, clk R M S, h 1208 Webster.
Gerke Sophia L, b 335 W Pontiac.
Gerke Wm, core mkr Bass F & M Co, h 2419 Smith.
Gerlach Emil, lab Bass F & M Co, h e s Winter 2 s Pontiac.
Gerlach George, clk, b 2335 Lafayette.
Gerlach Lena, dom 1117 Fulton.
Gerlach Paul, helper W Gas Con Co, b e s Winter, 2 s of Pontiac.
Gerline Rosa, dom 1712 Calhoun.
Germain Amie, clk J W Kidd Co, b 914 W Jefferson.
Germain Ross G, helper Randall Motor Car Co, b 914 W Jefferson.
Germain Stella D, (wid Roswell W), h 914 W Jefferson.
Germain Stella, stenogr E Gregg Davis, r 914 W Jefferson.

BUSH PAPER BOX FACTORY
Manufacturers of All Kinds of
Paper Boxes, Sample Cases and Mailing Tubes
223 EAST COLUMBIA ST. Phone 495

GERMAN-AMERICAN NATIONAL BANK OF FORT WAYNE, Samuel M Foster, Pres; Theo Wentz, 1st Vice Pres; Charles F Pfeiffer, 2nd Vice Pres; Henry C Berghoff, Cashier; 721 Court.

GERMANIA FIRE INSURANCE CO, of N Y, D C Fisher, Agt, 128 W Wayne. (See page 81).

Germann Bertha, b 2148 Fairfield av.
Germann Edwin A, music teacher, b 2148 Fairfield av.
Germann Jacob, h 2148 Fairfield av.
Germann Jennie, b 2148 Fairfield av.
Gerow Agnes, stenogr Dreier & Bro, b 820 Washington boul W.
Gerow Frances, (wid Teles), h 820 Washington boul W.
Gerow Marcelline, stenogr W K Mills, b 820 Washington boul W.
Gerwig Harold C, brick mason, b 1018 Liberty.
Gerwig Louis C, clk H Pfeiffer & Son, b 1018 Liberty.
Gerwig Mary A, (wid Louis W), h 1018 Liberty.

GESAMAN ELMUS R, Agent Connecticut Mutual Life Ins Co, 806 Clinton, opp Post Office, Tel 730, h 1731 W Main, Tel 1532.

Geske Frederick T, tailor Harry Goldstine, h 1218 Huron.

YOU EAT WELL IF YOU STOP AT THE Railroad Restaurant
Sleep Well, Look Well 1510 CALHOUN ST.

C. C. Schlatter & Co. BUILDERS' HARDWARE
202-206 EAST COLUMBIA.

M. B. KNOUSE,
We value our REPUTATION. WE GUARANTEE SATISFACTION
1930 CALHOUN STREET.

Order Centlivre Brewing Co.'s
SPECIAL LAGER BEER. ——— Home Phone 62

Gessler Albert, clk F Eckart Ptg Co, b 816 E Lewis.
Gessler Albert F, butcher, h 816 E Lewis.
Gessler Clarence, clk S B Thing & Co, b 816 E Lewis.
Gessler Florence, b 816 E Lewis.
Gessler Mrs Jennie C, h 54 Spy Run av.
Gessler Laura, stenogr J W Kidd Co, b 816 E Lewis.
Gessler Mamie E, cashier Wm Hahn & Co, b 54 Spy Run av.
Gettinger Norbert O, appr Wabash R R, b 627 Taylor.
Getty Albert, appr K M Mfg Co, b 455 Buchanan.
Getty Frank, truckman Fisher Bros, h 455 Buchanan.
Getty Laura I, music teacher 1016 Harrison, h same.
Getty Mary, (wid Jacob), b 216 Douglas av.
Getty Philip J, trav agt Perf Bis Co, h 517 Buchanan.
Getty Walburga, opr Hoosier Mfg Co, b 455 Buchanan.
Gettys Clarinda, (wid Zenith), h 1353 Guthriie.
Getz, see also Goetz.
Getz Bernardette, stenogr Home Tel Co, b 215 W Jefferson.
Getz Elmira, (wid John), b 2211 Broadway.
Getz Joseph F, h 215 W Jefferson.
Geye Henry B, clk O B Fitch, h 1238 Grant av.

L. O. HULL WALL PAPER
630 CALHOUN STREET.

Giant Henry F, helper, h 1351 High.
Gibbins Mary M, (wid Daniel), b 666 Walton av.
Gibbs Wm H, fireman Allen Co Power Plant, h 1222 Clark.
Giberson Edward P, plumber A Rolf & Bro, h 624 Hendricks.
Giberson H E, lab, r 507 Holman.
Gibford Angela W, (wid Abram), h 1007 W Main.
Gibford I Z, barn man C J Ulmer, b 318 E Main.
Gibson Anna H, b 1620 High.
Gibson Cecelia M, opr, b 1620 High.
Gibson Christian H, lab, b 1620 High.
Gibson Daniel A, driver, b 2430 Smith.
Gibson Daniel F, h 1620 High.
Gibson Edward L, mach hd Ft W E Wks, h 1343 Hayden.
Gibson Frank, messenger, h 117 Wallace.
Gibson Frederick A, baker Natl Bis Co, h 1210 Oak.
Gibson Jennie, opr W K Mills, b 1620 High.
Gibson John D, tmstr, h 2426 Smith.
Gibson Joseph, lab Barnett & Sons, b 419 Fairmount Pl.
Gibson Kate A, inspr W K Mills, b 1620 High.

Val Rocholl, REAL ESTATE BOUGHT, SOLD and Exchanged. Money to Loan at from 5 to 7 per cent.
727 COURT STREET. TELEPHONE 49.

MANUFACTURERS OF PAPER BOXES. HOME PHONE 267
ALL KINDS OF
CORNER CALHOUN AND SUPERIOR STREETS.

Gas Fixtures, Brass and Iron Fittings FOR GAS, STEAM and WATER
F. J. ZIMMERLY & CO. Phones 207. 1025 CALHOUN.

COAL QUICK DELIVERY PHONE 6030 Hoagland Ave., & Wabash R. R. Home Supply Co.

Gibson Lena S, (wid Charles), h 309 W Williams.
Gibson Margaret, (wid John), h 2430 Smith.
Gibson Mary, b 1432 Boone.
Gibson Mary J, (wid Frank), h 1214 Oak.
Gibson Rose A, b 1214 Oak.
Gibson Rose J, tel opr, b 309 W Williams.
Gibson Wm H, mach hd Penn Co, b 440 Wallace
Gibson Wm O, fireman Penn Co, b 126 Murray.
Gick Emilie, clk Haffner Star Bakery, b 812 Washington boul E.
Gick Edith, b 812 Washington boul E.
Gick Esther D, b 946 Erie.
Gick Frederick, bottler C L Centlivre Brew Co, b 812 Washington boul E.
Gick George, clk H Pfeiffer & Son, b 812 Washington boul E.
Gick John E, lab Penn Co, h 48 New Haven av.
Gick Louis W, trav agt H J Ash, h 946 Erie.
Gick Mary, (wid John), h 219 E Leith.
Gidley John, patternmaker, h 1902 Pine.

THE PEOPLE'S STORE
FORT WAYNE'S GREAT POPULAR DRY GOODS AND CLOAK HOUSE
LADIES' SHOES, MILLINERY, CHINA, GLASSWARE, Etc., Etc.
PRICES ALWAYS LOWER THAN ANYWHERE ELSE.

Gidley Rebecca, (wid Wm), h 1902 Pine.
Geigold Adolph, lab Bass F & M Co, h rear 1428 Broadway.
Giem Archie C, fireman Penn Co, b 131 Grand.
Giem John, fireman Penn Co, b 131 Grand.
Gienger Louise, dom 326 Washiington boul E.
Gierhart Lafayette, bartndr Wayne Hotel, h 337 E Wayne
Gies Charles, cigar mkr, r 128 W Jefferson.
Gies Fred W, cigar mkr F Thompson, b 919 Lafayette.
Giseking Fred W, ship clk Ft Wayne Wind Mill Co, h R R 8.
Gieseking Henry, carp Wabash R R, b 1211 Jones.
Gieseler Sieg, cigar mkr C Bayer, b Star Hotel.
Giestdoerfer Fred C, saloon n w cor Hicksville rd and Malcolm, h Hicksville rd, 3 e of Bush.
Giffin Catherine, clk, b 2135 Gay.
Giffin Emma, b 2135 Gay.
Giffin Robert, engr Penn Co, h 2135 Gay.
Giffin Robert J, lab Olds W Wks, b 2135 Gay.
Giffin Wm E, boiler mkr Penn Co, b 2135 Gay.
Gifford Carrie, bkkpr Marcus Saul, b 436 Montgomery.
Gifford Clark J, saloon 908 Calhoun, h 1117 Fulton.

Red Cedar Shingles AT THE Diether Lumber Co.'s Yard 208-218 E. Superior St., FORT WAYNE, IND.

DAY 1628-1630 Calhoun Street near Depots DAY

M. F. KAAG & SONS 105 EAST COLUMBIA ST. .....SELL..... Jardiniers and Lamps.

The Randall Wheel Co. HEADQUARTERS FOR Automobiles, BICYCLES Sporting Goods
216-218 West Berry Street

Gifford Mrs Ella, h 436 Montgomery.
Gifford Eva, b 436 Montgomery.
Gifford Frank E, optician 706 Calhoun, h same.
Gilb Bertha M, clk Ft Wayne Drug Co, b 923 Taylor.
Gilb Edward, lab, b 923 Taylor.
Gilb Nicholas, cigar mkr H W Ortmann, h 923 Taylor.
Gilb Nora I, clk Siemon & Bro, b 923 Taylor.
Gilbert Bertha E, b 853 W DeWald.
GILBERT NEWTON W. (Gilbert & Wood), Congressman of the 12th District, h 421 E Berry, Tel 450.
Gilbert Florence, cook, b 1628 Calhoun.
Gilbert Frank, painter, r 403 1-2 W Jefferson.
Gilbert Fred W, decorator 405 W Jefferson, h same.
Gilbert Freeman P, fireman Ft Wayne & Wabash Valley Trac Co, h 47 Elizabeth.
Gilbert Grace G, b 1213 Ewing.
Gilbert Guy J, clk money order dept P O, b 125 E Suttenfield.
Gilbert Harriet B, (wid John), h 916 Washington boul E.
Gilbert Harry N, saloon 1217 Calhoun, h 1226 McClellan.

Geo. W. McKee, FARM LANDS FOR SALE AND FARM INSURANCE
131 EAST BERRY STREET TEL. 639

Gilbert James B, blksmith 2213 Miner, h 853 W DeWald.
Gilbert Mrs Jennie H, h 1213 Ewing.
Gilbert Mdlle May, dress mkr 1014 Fairfield av, b 1213 Ewing.
GILBERT & WOOD, (Newton W Gilbert, Sol A Wood), Lawyers, 132 E Berry, Tel 371.
Gilbert Roy O, car bldr Penn Co, b 1720 Hayden.
Gilbert Walter S, clk, b 1213 Ewing.
Gilchrist C Frank, transfer man, h 336 Montgomery.
Gilchrist Harriet E, (wid Wm L), b 114 Spy Run av.
Gilchrist James G, printer Journal-Gazette, b 203 W Main.
Gilchrist Pansy, stenogr Standard B B Mfg Co, b 114 Spy Run av.
Gilen John, lab Ft W I & S Co, h e s Phenie, 4 s Taylor.
Giles Addison A, bartndr, h 217 E Creighton av.
Gilkey Minnie, attendt I S for F M Y, b same.
Gill Harry, brakeman Penn Co, b 2017 Lafayette.
Gill Helen, music teacher 18 Schmitz blk, b 353 Woodland av.
Gill Lawrence, lab, r 424 Madison.
Gill Wm, lab, b 1115 Division.

Ice and Coal CONSUMERS ICE COMPANY. BOTH PHONES 594. JACKSON AND NICKLE PLATE.
Purest and Best Winona Lake Ice. Sold only by

Counters, Shelving, Office and Store Fixtures MADE ON SHORT NOTICE BY The Diether Lumber Co. 208-218 EAST SUPERIOR ST. FORT WAYNE.

L. I. Diehl Hot Water and Steam Heating 712 BARR

S. W. HULL Plain and Decorative PAPER HANGING 613 Clinton St. Phones { Bell 250 Home 250

Gill Wm J, lab Penn Co, b 1802 John.
Gillespie Mae, h 1120 Wells.
Gillett Charles M, (Stout & Gillett), h 838 Lake av.
Gillett John S, car bldr Penn Co, h 17 Coombs av.
Gillett Ray T, clk Stout & Gillett, b 838 Lake av.
Gillett Wilkes W, clk Stout & Gillett, b 838 Lake av.
Gillette Edwin A, mach Wabash R R, h 1124 Jackson.
Gillie Peter, fireman N Y C & St L R R, b 1223 W Main.
Gilliland Bertha, teacher, b 1621 Washington boul E.
Gilliland Henry D, lab Ft W Cooperage Co, b 1621 Washington boul E.
Gilliland Lenox, foreman Ft W Cooperage Co, h 1621 Washington boul E.
Gilliom Alvin, opr Ft Wayne Box Co, b 730 Columbia av.
Gilliom George M, clk White Natl Bank, b 339 W Jefferson.
Gilliom Lenore, bkkpr A Hattersley & Sons, b 327 W Suttenfield.
GILMARTIN EDWARD, Lumber, Shingles, Etc, n w cor Barr and Holman, Factory n e cor Barr and Holman, Tel 444, h 209 W Williams, Tel 6138.

LOANS CAN BE MADE AT ANY TIME AT
The Citizens' Trust Co. Cor. Clinton & Berry Sts.
With its liability of $400,000 it makes a safe place to deposit your savings. Any amount can be deposited, upon which 4 per cent interest will be paid.

Gilmartin Edward T, bkkpr E Gilmartin, h 717 Broadway.
Gilmartin Frank J, asst bkkpr E Gilmartin, b 209 W Williams.
Gilmartin Loretta, b 209 W Williams.
Gilmartin Mamie, b 209 W Williams.
Gilmartin Michael J, mngr E Gilmartin, b 209 W Williams.
Gilmore Adam A, lab Wabash R R, h 625 Taylor.
Gilmore Edna, opr, b 625 Taylor.
Gilmore Frank R, dept mngr Wolf & Dessauer, h 819 Fairfield av.
Gilpin Fred M, brakeman Penn Co, h 1324 Greene.
Gimpel Anton, knitter W K Mills, h 631 Knitters av.
Gimpel Henry, coremkr Bass F & M Co, h 935 Taylor.
Gimmer, see Gemmer.
Gindelsparger Mead S, janitor Post Office, h over 2219 Broadway.
Ginder John A, watchman, b 133 Wallace.
Ginther Albert brakeman Penn Co, b 1504 Hurd.
Ginther Otto E, brakeman, b 308 Madison.
Ginty Harry W, fireman Penn Co, b 407 Brackenridge.
Ginty Hazel, clk Wolf & Dessauer, b 407 Brackenridge.

"DOMESTIC AND HIGH GLOSS FINISHES"
BANNER LAUNDERING CO.
1317 CALHOUN STREET
PHONE 165

Household Specialties, Steam Cookers, Vapor Burners for Cook Stoves and All Kitchen Furniture.
F. W. KELSEY, 10 Arcade Tel. 2328

Belting Fort Wayne Steam Specialty Co. Oils
Factory 1318-1322 Erie
Phone 1857
Office 235 E. Columbia Street.

ANTON RIEG SEWER CONTRACTOR
664 PUTNAM STREET

Ginty Michael O, condr, h 407 Brackenridge.
Girard, see also Garard and Gerard.
Girard Anna, b 63 Riverside av.
Girard August, h 63 Riverside av.
Girard Edward, bottler C L Centlivre Brewing Co, b 63 Riverside av.
Girard Ernest J, brakeman, h 521 Hendricks.
Girard Eugene, baker Natl Bis Co, b 63 Riverside av.
Girard Frank, blk smith Penn Co, h 1618 E Lewis.
Girard Samuel J, b 335 Brandriff.
Girardot Albert J, bkkpr Ft Wayne Loan Co, b 333 E Main.
Girardot Alphonse, clk H Pfeiffer & Son, h 223 E Superior.
Girardot August, motorman Ft Wayne & Wabash Valley Trac Co, b 315 W Williams.
Girardot Joseph E, baker Natl Bis Co, b 425 Spy Run av.
Giuffre Fred G, lab, r over 714 Harrison.
Giuffre Mark, lab, r over 714 Harrison.
Gladbach Augusta, (wid Godfried), h 145 Esmond.
Gladbach Clara, stenogr J W Kidd Co, b 145 Esmond.

DON'T FORGET SEAVEY'S UP-TO-DATE Hardware Store.
WHEN IN NEED OF
HOUSE OR KITCHEN FURNISHINGS. 119 and 121 W. Main St.
Both Phones 149.

Gladbach Joseph H, carp Berghoff Brew Co, h 1711 Washington boul E.
Gladieux Charles, b 213 E DeWald.
Gladieux Eugene, tmstr W D Henderson, b 542 Holman.
Gladieux Frank C, agt, h 542 Holman.
Glaser Bertha, opr, b 1335 Hanna.
Glaser Edward F, baker 1335 Hanna, h same.
Glaser Edward K, paperhanger Kappel & Halstein, b 1335 Hanna.
Glaser John, baker, b 1335 Hanna.
Glasgow Eva, nurse Hope Hospital.
Glass Andrew J, h 1122 Cass.
Glass Charles E, fireman Penn Co, h 2711 Calhoun.
Glass Clo V, teacher, b 1122 Cass.
Glass Eldred S, mach Wabash R R, h 1104 Stophlet.
Glass Elmer, fireman Penn Co, h 330 Montgomery.
Glass Hayes W, trav agt, b 115 Holman.
Glass John, lab, b 303 E Berry.
Glass John S, grocer 2005 Maumee av, b 2450 Calhoun.
Glass Ruth, dom 710 W Berry.
Glass Susan B, (wid Noah), h 142 E Pontiac.
Glass Yona, stenogr J W Kidd Co, b 1122 Cass.

LADIES' OUTER GARMENT SHOP
BEN SCHLESINGER, 812 Calhoun St.
EXCLUSIVE NOVELTIES, SUITS, COATS, SKIRTS, WAISTS, FURS, PETTICOATS.

The Dr. Rush Infirmary of Osteopathy
Suite 49-50-51 Pixley-Long Bldg. Home Phone 589.
Res. 610 W. Wayne St.
Examination FREE Monday, Wednesday, Thursday and Saturday.

Pipe Fittings, Bath Tubs, Lavatories, Etc.
H. F. FRANKE,
730 BARR STREET. Res. Phone 1547. Telephone 672.

YOUNG MAN { Do You Want To Better Your Condition?
The Fort Wayne School of Telegraphy can start you on the right road to success. Third Floor, Tri-State Building, above W. U. Telegraph Office. LE ROY HARTZLER, President

Glassburn Elmer, retoucher F Schanz, r 218 W Lewis.
Glazier Charles B, gardener, h 508 W Wayne.
Gleason Daniel G, mach, b 218 Baker.
Gleason Hugh, helper, r 421 Baker.
Gleich Ernest, clk Ft W I & S Co, h 615 Watkins.
Gleich Eva H, opr, b 615 Watkins.
Gleich Gertrude R, opr, b 615 Watkins.
Gleitz Herbert, mach Wabash R R, b 3104 Broadway.
Gleitz Herman, toolmkr, h 3104 Broadway.
Glenn Bessie, b 319 W DeWald.
Glenn Carrie, clk People's Store, b 319 W DeWald.
Glenn Mrs Helen S, stenogr Taylor & Hulse, b 425 W Wayne.
Glenn Sarah C, (wid Wm), b 351 Melita.
Glenn Wm M, engr Penn Co, h 319 E DeWald.
GLENS FALLS INSURANCE CO, of Glens Falls, N Y, D C Fisher, Agt, 128 W Wayne. (See page 81.)
Glessner Charles H, painter Kappel & Halstein, h 819 W Superior.

KASH or KREDIT Fort Wayne Outfitters Co. 129 E. Berry. 726 Clinton. Tel. 1641.

Glessner Mrs Harriet, h 932 Lake av.
Glessner Hester, opr S M Foster, b 932 Lake av.
Glessner Mae E, opr, b 932 Lake av.
Glessner Myrtle, forelady S M Foster, b 932 Lake av.
Glick Andrew M, timber cutter, b 1333 Erie.
Glissman Christian G, mach Wabash R R, h 132 Swinney av.
Globe Carpet and House Cleaning Co, Mrs Ida Smith propr, 924 Clinton.
Globe Mills, Will Wiegmann propr, 301-303 E Columbia.
Glocke Herman F, sausgemkr F Eckart Pkg Co, h 1602 Howell.
Gloeckle Anna R, (wid John), h 823 W Main.
Gloeckle Lillian A, stenogr, b 823 W Main.
Gloecke Lulu D, stenogr Driebelbiss Abst Co, b 823 W Main
Glor George A, barber J S Wertsbaugher, h 323 Baker.
Glor Hazel K, opr C U Tel Co, b 323 Baker.
Glor Lenna M, clk Wolf & Dessauer, b 323 Baker.
Glossop George, b 2708 Force.
Glossop Lizzie, (wid Wm), h 2708 Force.
Glouse Margaret, b 720 Taylor.
Glover Frank J, condr Ft Wayne & Wabash Valley Trac Co, h 1823 Force.

H. PFEIFFER & SON RUBBER, LEATHER BELTING, MILL SUPPLIES PACKINGS OF ALL KINDS 109 E. COLUMBIA ST.

RIAN DETECTIVE AGENCY 134 EAST BERRY STREET. OFFICE . . H. 2058 RESIDENCE . . B. 717

SEWER PIPE KRUSE & BUSCHING TELEPHONE 241 321-323 E. SUPERIOR ST.

Sol Mier Company, 127 EAST BERRY ST.
Farm Lands Bought and Sold. The Largest Dealers in the Central States. Corn Lands a Specialty.
HOME PHONE 1985; BELL 318

Glover Wm C, watchman, h 1332 Zollars av.
Gloyd Della, furrier Simmerer & Pleger, r 1018 Loree.
Gloyd Louis L, checkman Penn Co, b 2032 Clinton.
Gluck Olive, nurse 813 W Berry.
Glusenkamp Amelia, dom, b 1523 W Main.
Glusenkamp Anna, opr Boss Mfg Co, b 527 5th.
Glusenkamp Emma, opr W K Mills, b 1523 W Main.
Glusenkamp Frank J, clk K J Bauer & Son, b 527 5th.
Glusenkamp Fred blksmith Haberkorn Eng Co, h 517 5th.
Glusenamp Fred H, supt Ind Rd Mach Co, h Leesburg rd nr R R.
Glusenkamp Fred, mach Ind Rd Mach Co, b 527 5th.
Glusenkamp Louisa, opr Boss Mfg Co, b 527 5th.
Glusenkamp Lulu, opr W K Mills, b 1523 W Main.
Glusenkamp Otto F, mach Ind Rd Mach Co, b 816 Francis.
Glusenkamp Theodore, bkkpr Pape Furn Co, b 1523 W Main
Glusenkamp Wm, helper Ind Rd Mach Co, h 1523 W Main.
Glutting Andrew F, real est Hamilton Natl Bank bldg, h 531 Washington boul W.

SIEMON & BROTHER, PICTURES AND MOULDINGS.
714 (50) CALHOUN STREET. OPPOSITE COURT HOUSE. Frames Made to Order.

Glutting Andrew K, clk G R & I Ry, b 531 Washington boul W.
Glutting Elizabeth F, b 207 W DeWald.
Glutting Harry, clk G R & I Ry, b 531 Washington boul W.
Glynn Catherine, h 524 Washington boul E.
Glynn Fannie, clk J W Kidd Co, b 524 Washington boul E.
Gmeiner Charles, dyer, h 520 4th.
Gmeiner Frances L, opr Boss Mfg Co, b 520 W 4th.
Gmeiner Michael, h 531 High.
Gnau John, foreman Penn Co, h 1165 Wabash av.
Gnau Joseph C, appr K M Mfg Co, b 529 St Martins.
Gnau Martin, clk Penn Co, h 2040 Lafayette.
Gnau Peter, mach ind Penn Co, h 529 St Martins.
Gnau Peter W, clk K M Mfg Co, b 529 St Martins.
Gobel Mrs Mary, h 1018 Barr.
Gobel Myrtle, stenogr W B Paul, b 1018 Barr.
GOCKE AUGUST C. Druggist, 932 Broadway, Tel 7, h 706 Washington boul W.
Gocke Augustus A, supt City Crematory, h 1143 Grant av.
Gocke Edward F, molder, h 810 Harmer.
Gocke Edward H, student, b 312 Brackenridge.

HOT AIR HEATING AND VENTILATING
HAUSS
ENGINEER and CONTRACTOR
NO. 6 ARCADE
DANIEL F.
PHONE 1932

CHICAGO RUG COMPANY. RUGS.
RUGS FROM OLD AND NEW CARPETS MADE TO ORDER.
H. C. SPRINGER,
Cor. Wells and Superior Sts
TELEPHONE 282.

Call up W. M. WELLS For Quick Delivery of COAL AND WOOD.
CORNER CLAY AND OLD FORT PLACE.
TELEPHONE NO. 1504.

FOR FINE TAILORING SEE **Frankel,** 133 W. Berry St. PHONE 1170 Whatever is New in Material or Cut or Style WE HAVE IT

Gocke Frank A, trav agt F P Wilt Co, h 933 E Wayne.
Gocke John T, rural letter carrier P O, h Walton av, 4 s of Pontiac.
Gocke Joseph, h 838 Hugh.
Gocke Louis A, mach hd Paul Mfg Co, b 1143 Grant av.
Gocke Louis C, lab, h 442 Madison.
Gocke Louis H, bkkpr Berghoff Brewing Co, h 312 Brackenridge.
Gocke Sylvester H, plumber A Hattersley & Sons, b 933 E Wayne.
Goda Philip H, spec appr Penn Co, b 305 E Jefferson.
Godell David F, pump bldr S F Bowser & Co, h 1508 Hurd.
Godfrey Arthur C, b n e cor Brooklyn av and Miiller.
Godfrey Edward, farm hd J B Rockhill, b same.
Godfrey Frank, b 1022 Pape av.
Godfrey James G, engr Ft W Lumber Co, h 21 Marion.
Godfrey James P, night watchman, h n e cor Brooklyn av and Miller.
Godfrey Jesse, fireman N Y C & St L R R, h 1629 Boone.
Godfrey Minnie B, b 323 W Woodland av.

FOR BLANK BOOKS GO TO THE
FORT WAYNE PAPER AND BLANK BOOK CO.
214-216 East Main Street. Phone 940.

Godfrey Wm R, mach hd Ind Rd Mach Co, b n e cor Brooklyn av and Miller.
Goodwin Anna, attendt I S for F M Y, b same.
Goebel, see also Gable.
Goebel Frank A, clk White Fruit House, r over 1520 Calhoun.
Goebel Frederick, musician, h 433 Brackenridge.
Goeble Seibert, fireman Penn Co, b 506 Holman.
Goeglein Abraham, patrolman, h 2115 Smith.
Goeglein Andrew J, boilermkr, h 1320 Taylor.
Goeglein Anna, dom 920 Liberty.
GOEGLEIN BROS. (Gottlieb J and George A), Grocers and Saloon, 1025-1027 Taylor, cor Broadway, Tel H 348, B 734.
Goeglein Carrie, opr W K Mills, b 1224 Jones.
Goeglein Charles A, electr Ft W E Wks, b 2015 Brookside.
Goeglein Emma B, opr, b 1224 Jones.
Goeglein Erma, seamstress, b 2411 Thompson av.
Goeglein Fred, lab Ft W I & S Co, h 1324 Taylor.
Goeglein Frederick, grocer 709 Columbia av, h 1624 Hillside.

For Belting, Packing or Rubber Hose
SEE NATIONAL MILL SUPPLY CO.
Phone 2332 233 East Columbia St.

C. C. Schlatter & Co. MILL SUPPLIES. Paints, Oils and Varnishes.

HICKS & MILLER, AT REASONABLE CHARGES. 506 Holman. Phones: Home 1573: Bell 753.

Order Centlivre Brewing Co.'s
SPECIAL LAGER BEER Home Phone 62

Goeglein George A, (Goeglein Bros), h 1904 Broadway.
Goeglein George J, harness mkr F Hilt, h 1307 Monroe.
Goeglein Gottlieb J, (Goeglein Bros), h 1019 Taylor.
Goeglein Harry J, toolmkr Ft W E Wks, b 1224 Jones.
Goeglein Jacob, lab L Rastetter & Son, h 1224 Jones.
Goeglein Jacob jr, helper, b 1224 Jones.
Goeglein Jacob, mach hd, h 2411 Thompson av.
Goeglein John H, h 1406 St Joe boul.
GOEGLEIN VALENTINE J, (Romarys, Goeglein & Co), res co_ntry.
Goehren Mrs Catherine, h 922 Washington boul E.
Goehren Joseph T, stenogr W Gas Con Co, b 922 Washington boul E.
Goehringer John, lab Penn Co, b 2315 Force.
Goehringer Selma, (wid John), h 2315 Force.
Goehringer Selma M, dress mkr, b 2315 Force.
Goeriz Anna, (wid Adolphus), h 714 Fulton.
Goeriz Charles F, mach A Hattersley & Sons, h 43 Wagner.
Goers August W, supt city parks, h 2515 Fox av.
Goers Helen, inspr W K Mills, b 2515 Fox av.

FIRST NATIONAL BANK
Capital and Surplus, $476,000
Use a Safety Deposit Box in Our Vault and Avoid Loss of Valuable Papers. COME AND SEE US

Goers Wm A, helper Wabash R R, b 2515 Fox av.
Goers Wm F, lab Penn Co, b 1528 E Creighton av.
Goertz Theodore, truckman Wabash R R, h 254 E Pontiac.
Goertzig Max, butcher Bash Pkg Co, b 817 Erie.
Goethe, see also Gothe.
Goethe Alexander C, pattern mkr Wabash R R, b 2331 John.
Goethe Emma M, opr Econ Glove Co, b 2331 John.
Goethe Jennie M, h 2331 John.
Goethe Joseph O, driver Haffner Star Bakery, b 2331 John.
Goette Amelia, opr S Freiburger & Bro, b cor Pontiac and Hartman.
Goette Conrad, lab, h cor Pontiac and Hartman.
Goette Emma, opr S Freiburger & Bro, b cor Pontiac and Hartman.
Goette Frederick, coal 1510 Walton av, h 524 E Creighton av.
Goette Mary, opr S Freiburger & Bro, b cor Pontiac and Hartman.
Goetz, see also Getz.
Goetz Barbara, b 301 Grand.
Goetz Hubert, janitor, h 1111 Maumee av.

Mrs. F. C. Spiegel, CORRECT Styles in MILLINERY No. 1006 BROADWAY

A. HAZZARD'S "NATIONAL" 10 CT. CIGAR

BEST 5c CIGAR IS THE "GOLD SEAL"

If you want to buy, sell, exchange or rent Real Estate, Call at the Office of W. E. Doud OVER OLD NATIONAL BANK

COAL "HOTTER THAN SUNSHINE." G. H. KRUDOP Cor. Francis and Hayden Both Phones 135

L. A. Moss & Co. Screen Doors, Garden Hose, ELWOOD LAWN MOWERS, 131 E. COLUMBIA ST. PHONE 314

Goheen Catherine, (wid Wm), b 1304 Greene.
Goings Arthur, driver, b 1001 Wilt.
Goldberger Maurice, junk 3-5 W Dock, h 1320 E Wayne.
Golden Anna, finisher Troy Laundry, h 1908 Smith.
Golden Anthony W, men's furnishings 736 Calhoun, h 527 E Wayne.
Golden Bessie O, b 3418 Fairfield av.
Golden Charles E, ship clk W K Mills, b 619 W Wayne.
Golden Edward, clk White Fruit House, b 829 Washington boul E.
Golden Edward J, mngr A W Golden, h 619 W Wayne.
Golden Elizabeth B, tailoress, h over 227 Melita.
Golden Floyd D C, clk, b 3418 Fairfield av.
Golden Frank, lab, h 12 Randolph.
Golden Grace, opr Banner Laundering Co, b 829 Washington boul E.
Golden Grace E, b 3418 Fairfield av.
Golden John W, engr, h 3418 Fairfield av.
Golden Joseph J, mach Wabash R R, b 308 Melita.
Golden Kittie, forewoman Ft W E Wks, b 308 Melita.

Fort Wayne Infirmary of OSTEOPATHY
Diseases Cured. Dr. W. H. Johnston, Osteopathic Physician. Over First National Bank.
Res. Home Phone 6534; Office Phone 1529. (LICENSED.)

Golden Mae, opr Banner Laundering Co, b 829 Washington boul E.
Golden Margaret, (wid Thomas), h 308 Melita.
Golden Samuel, mach hd Ft Wayne & Wabash Valley Trac Co, h Lima rd.
Golden Tim F, agt Metropolitan Life Ins Co, h 1211 Washington boul E.
GOLDSMITH ABE, (Straus Bros & Co), res Ligonier, Ind.
Goldstine Harry, tailor 128 E Columbia, h same.
Goldstine Hymen, pictures 703 Washington boul E, h same.
Goldstine Joseph, clk Prass & Reed Co, b 723 E Jefferson.
Goldstine Louis R, ship clk Independent Rubber Co, b 703 Washington boul E.
Goldstine Samuel J, lab, b 703 Washington boul E.
Goldtharte Nora, waitress Penn Eating House.
Goleeke Bros, (John and George), grocers 511 E Jefferson.
Goleeke George, (Goleeke Bros), h 511 E Jefferson.
Goleeke John, (Goleeke Bros), h 507 E Jefferson.
Gollmer Albert P, cabt mkr Packard Co, b 1016 Wall.
Gollmer Edward J, barber, b 1016 Wall.
Gollmer Emil G, janitor, h 1016 Wall.

C. BRUNNER MARBLE WORKS 436 WEST MAIN ST. TEL. 1957

Fred Weibel, Wood & Steel Wind Mills
133 West Main Street -:- WELL DRILLER

Commercial Bank No. 805 Calhoun St. New Aveline Block. Phones: HOME 1838; BELL 346
We make a Specialty of Farm Mortgage Loans

Golimer Louis E, steamfitter F J Zimmerly & Co, b 1016 Wall.
Golimer Robert J, foreman Packard Co, b 1016 Wall.
Gombert Clara b 1325 Washington boul E.
Gombert Elizabeth, cpr Par Mfg Co, b 1325 Washington boul E.
Gombert Frederick J, meats 1308 Maumee av, h 1325 Washington boul E.
Gombert Frederick W H, driver F J Gombert, b 1325 Washington boul E.
Gomoll Julius, lab, h 1428 Taylor.
Gomoll Max, tailor Thieme Bros, b 1432 Taylor.
Gongaware Zachariah, clk, h over 1402 Calhoun.
Gowzer B Osie, h 433 4th.
Good Mrs John, h 414 E Lewis.
Good John R, helper, h 844 Hugh
Goode Maude, b 844 Hugh.
Good Minor U, craneman, h 912 Lincoln av.
Good Thomas, lab Ft W I & S Co, b e s Brooklyn av, 1 s Taylor.

CALL AT THE
PACKARD MUSIC HOUSE
For all the Popular Music of the Day. 930 CALHOUN STREET

Goodfellow Elizabeth, h 306 Montgomery.
Goodfellow James F, r 12 Vordermark blk.
Goodfellow Wm, contr, h 320 E DeWald.
Goodloe Kate M, h cor S Wayne and Wildwood avs.
Goodloe T M, h cor South Wayne and Wildwood avs.
Goodman Catherine, b 449 Brackenridge.
Goodman Charles, h 449 Brackenridge.
Goodman Joseph, engr, h 19 Dubois.
Goodrode Elizabeth, (wid Wm R), dom 1122 W Wayne.
Goodyear Charles F, brakeman, h 434 Madison.
Goorley Jennie, governess Allen Co Orphan Home.
Gordon Annette, stenogr London Mach Co, b 1101 Wells.
Gordon Arthur W, clk Star Shoe Co, b 128 E Columbia.
Gordon Catherine, (wid George P), h 129 E Leith.
Gordon Charles W, phys 1101 Wells, h same.
Gordon Chester R, bill poster, b 1619 Greene.
Gordon Clifford, helper S F Bowser & Co, h over 128 E Columbia.
Gordon Emmet C, fireman Penn Co, h 2844 Calhoun.
Gordon Forrest L, barber 1207 Ohio, b 1218 same.
Gordon George W, painter Wabash R R, r 426 Baker.

Red Line Messenger Service, Office: 7 Arcade Home Phone 834
We distribute all kinds of advertising, tack signs, etc., in Fort Wayne and surrounding towns

Electrical Work of Every Description
PROMPTLY and CORRECTLY EXECUTED BY THE
KOCH CONSTRUCTION COMPANY
110-112 WEST JEFFERSON ST.

THE ADVERTISER KNOWS
Just how much publicity he buys when he uses the
"FORT WAYNE NEWS"

Krannich & Bach HIGH GRADE PIANOS
929 CALHOUN ST. George Jacobs

Gordon Horace, barber, h 1218 Ohio.
Gordon Hugh K, baggageman Penn Co, h 1129 Washington boul E.
Gordon Martha M, (wid Eugene B), h 1619 Greene.
Gordon Nina S, stenogr J F Kinsey & Co, b 1101 Wells.
Gordon Peter, mngr Grand Union Tea Co, h 1516 Wells.
Gordon Samuel, clk Ft W I & S Co, h 1731 High.
Gordon Thomas, blksmith, h 15 Riverside av.
Gordon Thomas J, clk Penn Co, b 1129 Washington boul E.
Gordon Wm, pressfeeder Singmaster Ptg Co, b 1129 Washington boul E.
Gordon Wm G, storekpr, h 2325 Calhoun.
Gorham Alfred C, painter, b 816 W Superior.
Gorham Norille, clk, h 615 Fry.
Gorman, see also Garman.
Gorman Catherine, (wid Wm), b 352 Melita.
Gorman Dennis, dep trustee Wayne Tp, r 205 Douglas av.
Gorman Mary, b 352 Melita.
Gorman Thomas, helper Wabash R R, h 352 Melita.
Gormley Anna, waitress I S for F M Y, b same.

Wayne Dry Goods Co.,
904 CALHOUN STREET.
FORMERLY OF THE OLD RETAIL STORE OF GEO. DEWALD & CO.

Gorrell Bert, inspr, h 1410 St Joe boul.
Gorrell Jennie E, (wid Jesse), h 1015 Jackson.
Gorrell John T, tel opr, b 1015 Jackson.
Gorrell Maude E, teacher Holton School, b 1015 Jackson.
Gorrol John, truckman Wabash R R, b 1710 Harrison.
Gorsline Homer A, Supt of Police, Office City Bldg, Tel 38, h 2708 South Wayne av, Tel 6215.
Gorsline Maria B, (wid Sylvester), b 2708 South Wayne av.
Gorth Ida, forewoman Singmaster Ptg Co, b 23 Foellinger blk.
Gosda August, cupola tendr W Gas Con Co, h 1924 Smith.
Gosda Bertha, opr Ft Wayne Box Co, b 1924 Smith.
Gosda Edith L, b 1924 Smith.
Gosda Henry C, appr Bass F & M Co, b 1924 Smith.
Goshorn Frederick, foreman Ft Wayne & Wabash Valley Trac Co, h 60 Spy Run av.
Goshorn Jacob S, supt Ft Wayne Water Power Co, h 1210 Washington boul E, Tel 394.
Goshorn Margaret L, b 1210 Washington boul E.
Goshway J, helper Penn Co, b 538 Holman.

Fort Wayne Electro-Plating Co. REFINISH BRASS BEDS, STOVES, GAS AND ELECTRICAL FIXTURES, ETC.
1160 HANNA ST. PHONE 1572.

E. M. Baltes & Co. Sewer Pipe, Flue Lining and Roofing,
308 Harrison. Tel. 90.

FORT WAYNE WIND MILL COMPANY,
616-650 HIGH ST. This Company manufactures Steel and Wood Tanks of any size or description.

PIPE AND FITTINGS
108 W. COLUMBIA ST.
The Fort Wayne Oil & Supply Co.

Goslan Harry, clk Hotel Rich.
Goslee Robert A, clk, b 1410 McClellan.
Goslee Samuel M, switchman, h 1410 McClellan.
Goslee Thomas A, clk R S Patterson, h 1312 N Harrison.
Goss Charles, condr Ft Wayne & Wabash Valley Trac Co, h 1822 Harrison.
Gossow August F, b 641 5th.
Gothe, see also Goethe.
Gothe Charles, lab, b Centennial Hotel.
Gotsch Christian C, tuner Packard Co, h 124 E Leith.
Gotta Babtist, b 713 Harmer.
Gotta Michael, stonemason, h 713 Harrison.
Gould Elizabeth, (wid Theodore), h 340 W DeWald.
Gould LeRoy C, (Ft Wayne Paint and Wall Paper Co), res Dolive, Ala.
Gould Wilbert E, (Ft Wayne Paint and Wall Paper Co), b Hotel Rich.
Gould Wm, mach, h 402 W Butler.
Gouty Albert G, boilermkr, b 1414 Clinton.
Gouty Clayton S, mach K M Mfg Co, b 1414 Calhoun.

THE OLD NATIONAL BANK of FORT WAYNE, Cor. Calhoun and Berry Sts.
LIST OF DIRECTORS:
Clement P. App, Wm. K. Noble, A. Ely Hoffman, Frank H. Cutshall
Wm. A. Bohn, John C. Peters, Wm. E. Mossman, Chas. G. Guild
John W. Eggemann, John H. Bass, Henry C. Paul, G. Max Hofmann
Willis Hattersley, Stephen B. Bond, Geo. W. Pixley, John M. Landenberger
Gaylord M. Leslie, B. Fitzpatrick, Aug. E. C. Becker, Henry F. Moellering
Edward M. Wilson

Gouty Elvin C, clk Penn Co, h 1330 Union.
Gouty Nancy, (wid James M), dress mkr, h 821 W Superior.
Gouty Thomas A, notions 1414 Calhoun, h same.
Gouty Wm H, tmstr, h 1005 Archer av.
Gouty Wilson, driver, b 1005 Archer av.
Government Building, s e cor Berry and Clinton.
Gowen Angeline, b 631 Huffman.
Gowen Frank, lab, h 631 Huffman.
Gowen Henry W, carp, h 631 Huffman.
Gowen Wm, lab F Eckart Pkg Co, h 1007 W Main.
Grabel David, butcher, b 134 W Superior.
Grable Anna, clk, b 2720 Hanna.
Grable Dora, opr S Freiburger & Bro, b 2720 Hanna.
Grable Edith, opr S Freiburger & Bro, b 2720 Hanna.
Grable F Marion, fireman, b 2720 Hanna.
Grable John J, engr Penn Co, h 2720 Hanna.
Grable Samuel A, condr, h 518 W Wayne.
Grable Wm, carp, h 2722 Force.
Grabner Bert C, lab Perrine-Armstrong Co, b 2124 Maumee av.

LADIES' COATS, SUITS, WAISTS, FURS, PETTICOATS
EXCLUSIVE NOVELTIES, SUITS, COATS, SKIRTS, WAISTS, FURS, PETTICOATS.
BEN SCHLESINGER, 812 Calhoun St.

WINDOW AND ART GLASS Romarys, Goeglein & Co.
125 E. COLUMBIA ST. Telephone 749.

HOFFMAN BROS CO., QUARTERED OAK, Lumber and Veneers
800 W. MAIN STREET.

WHITE NATIONAL BANK Interest Paid on Time Deposits
Safe Deposit Boxes Rented at $5 per annum.

Grabner Carrie B, box mkr, b 2124 Maumee av.
Grabner Henry J, janitor Court House, h 2124 Maumee av.
Grace Lutheran Church, s e cor Gay and Pontiac.
Grace Lutheran School, s e cor Gay and Pontiac.
Grace Reformed Church, (English), 314 Washington boul E.
Grace Robert, asst supt Barber Asphalt Paving Co, h 228 Wood av.
Grady A M, fireman Penn Co, b 1804 Walton av.
Grady Charles, bartndr N Thorp, h 206 W Main.
Grady Emma, mender W K Mills, b 524 E Lewis.
Grady Francis H, molder, b 524 E Lewis.
Grady John F, brakeman, h 524 E Lewis.
Graeper Wm, carp, b 1351 Eliza.
GRAETER WM F, Pres Ft Wayne Paper and Blank Book Co, (Graeter & Reul), h 922 Jackson, Tel 1633.
Graeter & Reul, (Wm F Graeter, John V Reul), proprs Indiana Furn Co, 1124 Calhoun, Tel 359.
Graf Florence, b 1930 Lafayette.

KODAK M. L. JONES, 112 WEST WAYNE ST., DEVELOPING and FINISHING, CAMERAS AND SUPPLIES.

Graf Philip, (Philip Graf & Co), h 1930 Lafayette.
GRAF PHILIP & CO, (Philip Graf, Emil C Bail, John Tompkins), Grocers and Dry Goods, 1813 Lafayette, Tel 6336.
Graff Mayme, smstrs Frank D G Co, b 1311 N Harrison.
Graffe Carrie, b 126 W Jefferson.
Graffe Charles F, tinner rear 1012 Calhoun, h 424 Fairmount pl.
Graffe Edward J, clk Lake Shore Hotel, b same.
Graffe Frank C, bench hd Ft W E Wks, b 128 W Jefferson.
Graffe Frederick M, clk Police Station, h 618 W Jefferson.
Graffe George W, optician A Bruder, b 424 Fairmount pl.
Graffe Henry J, assembler, b 128 W Jefferson.
Graffe Joseph, tinner Seavey Hdwe Co, h 431 E Main.
Graffe Mary E, (wid George W), h 128 W Jefferson.
Graffe Paul R, clk, b 424 Fairmount pl.
Graffe Regina, h 126 W Jefferson.
Graffe Thomas F, clk Penn Co, b 618 W Jefferson.
Graffe Vera C, asst Dr R S Viberg, b 618 W Jefferson.
Graffe Wm H, mach hd, b 424 Fairmount pl.

H. Pfeiffer & Son. Well and Cistern Pumps. Steel Roofing and Siding. 109 East Columbia Street.

ACCIDENT INSURANCE PLATE GLASS INSURANCE LIABILITY INSURANCE M. J. DLITZ, — Telephone 479 —

Wm. E. Harden, Manufacturer of Building Columns, Iron and Brass Castings. General Job Work a Specialty. N.W. Cor. Barr & Duck Sts.

Albert Tompkinson, 1213 Calhoun Street
Phones { Store 205 / Residence 251
Dealer in PLUMBERS' STEAM and GAS FITTERS' SUPPLIES

Grafmiller Harley B, brakeman G R & I Ry, h 2401 Calhoun.
Grage Emma L, frame mkr, b 505 Wallace.
Grage Henry F, trav agt, h 333 E Berry.
Grage Wm A, clk H J Ash, h 2436 Thompson av.
Grage Wm H, h 505 Wallace.
Graham Arthur, bench hd Paul Mfg Co, b 1120 Summit.
Graham Belle, clk Rurode D G Co, r 922 Harrison.
Graham Bessie, stenogr, b 1204 Park av.
Graham Charles, engr Ft W I & S Co, h 2002 Pauline.
Graham Clem, foreman Ft W I & S Co, b 2002 Pauline.
Graham Cora B, b 1204 Park av.
Graham Fred, b 2020 Oliver.
Graham Fred M, engr M W Penn Co, h 421 E Berry.
Graham George, lab, h 1120 Summit.
Graham George E, painter Penn Co, h 3022 Calhoun.
Graham Heber, lab Penn Co, b 2323 Euclid.
Graham James A, propr National Hotel 103-105 Railroad, h same.
Graham James A, foreman Penn Co, h 710 E Lewis.

WOLF & DESSAUER
GREATEST DEPARTMENT STORE
Nos. 119-121-123-125-127 WEST BERRY ST.

GRAHAM JAMES E, Lawyer, Loans, Insurance and Notary Public, 26 Bank Blk, Tel 615, h 2221 Hanna.
Graham James N, foreman Ft Wayne & Wabash Valley Trac Co, h 1204 Rivermet av.
Graham Jennie, mender W K Mills, b 2323 Euclid.
Graham Josephine, (wid Charles), h 516 W Berry.
Graham Minnie A, b 710 E Lewis.
Graham Nina E, bkkpr Fox, Hite & Co, b 3022 Calhoun
Graham Samuel D, electr, h 1204 Park av.
Graham Sarah, nurse 215 W Berry, r same.
Graham Stella, b 3022 Calhoun.
Graham Ulysses G, lineman, b Ross Hotel.
Graham Wm F, clk Penn Co, h 317 E Lewis.
Graham Wm S, h 2013 Clinton.
Grahl Clemence, teacher, h 1120 Barr.
GRAND CENTRAL HOTEL, Guy A Calkins, Propr, 907 Calhoun.
Grand Mrs Clara, bill clk A H Perfect & Co, b 122 E De Wald.
Grand Rapids Acc and Health Ins Co, Jonas Smith, agt, 6 Arcade.

AWNINGS ALL STYLES PRICES REASONABLE
Phenix Screen & Awning Co.
725 CLINTON STREET
PHONE 2259

LUMBER
FORT WAYNE BUILDERS' SUPPLY CO.,
812-822 Hayden Street.
Phone 1511

UNDERWOOD VISIBLE TYPEWRITER
Awarded First Grand Prize at World's Fair, St. Louis, 1904.
R. B. GARMIRE, Agent.
Phone 1973. Room 302 Elektron Bldg.

SCHMIDT MY TAILOR.
221 EAST BERRY STREET. 'PHONE 510 MAIN.

GRAND RAPIDS & INDIANA RY, operating Cincinnati, Richmond and Ft Wayne R R, J W Hunter, Supt; E H Kirkland, Freight Agt; J E Ross, Ticket Agt; Office and Depots with Penn Co, cor Calhoun and Railroad. (See back poster.)
Grand Union Tea Co, Peter Gordon mngr, 906 Calhoun.
Granger Frank T, condr Penn Co, h 1407 E Creighton av.
Granger Horace G, chief clk Wabash R R, h 904 W Berry.
Granger Kearney L, fireman N Y C & St L R R, h 1915 Boone.
Granger Walter O, fireman, h 1306 N Harrison.
Granneman Anna, b 1715 Webster.
Granneman Charles, h 1715 Webster.
Granneman Emma, hair dresser E C Rodenbeck, b 1715 Webster.
Granneman Henry C, lab, b 201 W Leith.
Granneman Henry C, trav agt, h 1717 Webster.
Granneman Henry G, h 201 W Leith.
Granneman Wm C, painter, h 1831 Harrison.
Grant Albert N, trav agt A H Perfect Co, h 2119 Fox av.

BUSH PAPER BOX FACTORY
Manufacturers of All Kinds of
Paper Boxes, Sample Cases and Mailing Tubes
223 EAST COLUMBIA ST. Phone 495

Grant Daniel D, blksmith A Vogely, h 1209 Columbia av.
Grant Florence, clk Al Hazzard, b 1209 Columbia av.
Grantz Anthony, lab Penn Co, h 1715 Force.
Grashoff Frank, driver, h 530 Huffman.
Graue Conrad, coremkr Bass F & M Co, b 2538 John.
Graue Sophia, (wid Frederick), h 824 Home av.
Graves Charles E, inspr Fort Wayne Board of Underwriters, r Hoagland Flats 350 W Berry.
Gray Charles, brakeman, h 1208 Orchard.
Gray James P, yard master, h 342 W Williams.
Gray Mrs Jennie, h 126 W Main.
Gray Jennie M, opr, b 1104 St Joe boul.
Gray John W, janitor Lakeside School, h 1104 St Joe boul.
Gray Justina, opr, b 1104 St Joe boul.
Gray Wm J, b 1104 St Joe boul.
Graybill Durald H, fireman N Y C & St L R R, h 1020 Jackson.
Grayless Frank W, engr, h 318 W Lewis.
Grayless Wm A, fireman Penn Co, b 318 W Lewis.
Greaney Cornelius, boiler mkr Bass F & M Co, h 2123 Lafayette.

MEALS 15c. at Railroad Restaurant 1510 Calhoun Street
MRS. C. FREDERICK, Proprietor

C. C. Schlatter & Co. MECHANICS' TOOLS, Plate and Ornamental Glass. 202-206 EAST COLUMBIA.

OLD TRADE MARK PATENTED. NEW INVISIBLE BI-FOCALS WITHOUT THE ANNOYING LINE. Handsome, Easy Wearing Glasses. Don't make you look Old. Call and see them. 1930 CALHOUN ST. M. B. KNOUSE EXPERT OPTICIAN.

Order Centlivre Brewing Co.'s
SPECIAL LAGER BEER. ——— Home Phone 62

Greaney Dennis, reg Packard Co, h 2725 Fox av.
Greaney Johannah, (wid Wm), h 83 Wagner.
Greaney Michael J, molder K M Mfg Co, h 532 E DeWald.
Great Western Art Co, John W McDonald, mngr, 324 4th.
Greek Fred, cabt mkr Packard Co, h 1243 Huestis av.
Greek John W, tmstr, h 1232 Organ av.
* Green Benjamin F, lab, b 312 Brooklyn av.
Green Charles, cigar mkr Al Hazzard, b 919 Lafayette.
Green Charles W, mach S F Bowser & Co, h 2016 Thomas.
Green Dahl D, clk Prass & Reed, h over 1902 Harrison.
Green Dallas F, jeweler 111 W Berry, h 1332 Washington boul W.
Green Emma L, opr, b 1319 Jackson.
Green Esther, opr W K Mills, b 1104 Barthold.
Green Frank R, tmstr, h 1104 Barthold.
Green George W, crater S F Bowser & Co, h 1424 E Creighton av.
* Green Henry S, barber S J R Peters, b 312 Brooklyn av.
Green John, helper Wabash R R, b cor Smith and Creighton av.

L. O. HULL WALL PAPER
630 CALHOUN STREET.

* Green John, lab, h 215 Grand.
* Green Joseph, lab, b 312 Brooklyn av.
Green Katherine, h 519 W Main.
Green May, cook Hedekin House.
* Green Noah W, lab, h 312 Brooklyn av.
* Green Oliver, lab, b 312 Brooklyn av.
Green Sarah B, (wid Hugh), h 1319 Jackson.
Green Seth F, clk G E Bursley & Co, b 519 W Main.
Green Thomas C, engr Hoffman Bros Co, h 1524 St Marys av.
Green Warren E, electr, h over 221 E Main.
Green Wm, lab, b 1524 St Marys av.
Green Wm H, agt, b 818 Lafayette.
Green Wm P, lab, b 1319 Jackson.
Greenawalt George L, phys 501 E Wayne, h same.
Greene Adah W, stenogr Wm P Cooper, b 132 Douglas av.
Greene Arthur E, clk Greene-Rose-Schirmeyer Co, b 609 W Wayne.
Greene Mrs Ellen, h 304 Pearl.
Greene E C, (Greene-Rose-Schirmeyer Co), h 609 W Wayne.

PAPER BOXES boxes, mailing tubes, folding cartons, hat boxes, or specialties in the paper box line, CALL UP HOME PHONE 287.
THE FORT WAYNE BOX CO., Cor. CALHOUN AND SUPERIOR STREETS.

FARMS, SUBURBAN AND CITY PROPERTY FOR SALE OR TRADE.
MORTGAGE LOANS AT LOWEST RATES.
VAL ROCHOLL, 727 COURT STREET. TELEPHONE 49.

Electrical Construction PLANS and ESTIMATES Supplies of all Kinds.
F. J. ZIMMERLY & CO. Phones 207.

HOME SUPPLY CO. COAL
Hoagland Ave. & Wabash R. R. Phone 6030
All kinds Coal and Coke. Best Quality. Full Weight.

Greene Frances, teacher, b 132 Douglas av.
Greene Harry M, mach, h 1029 Washington boul W.
GREENE JESSE D, Editor Fort Wayne News, h 915 College.
Greene Richard B, contr 132 Douglas av, h same.
Greene Richard E, uphlstr, b 132 Douglas av.
GREENE-ROSE-SCHIRMEYER CO, (E C Greene, Christian B Rose, Louis Schirmeyer, Clothing, Men's Furnishings, Hats, Caps, Etc., 626-628 Calhoun, Tel
Greene Wm, driver City Tkg Co, b 304 Pearl.
Greenewald David D, clk W Gas Con Co, h 1008 Harrison.
Greenewald Marquis, phys 1713 Wells, h same.
Greenhoe Wm, porter Moellering Bros & Millard, h 1319 Barr.
Greenick Abraham A, engr Penn Co, h 135 E Woodland av.
Greenick Charles W, mach Wabash R R, h 2431 Webster.
Greenick Mabel C, b 135 E Woodland av.
Greenlun Mrs Elizabeth, h 1823 Lafayette.
Greenlun Herbert C, engr Penn Co, b 1823 Lafayette.
Greenlun James H, switch tndr Penn Co, h 2210 Winter.

THE PEOPLE'S STORE
FORT WAYNE'S GREAT POPULAR DRY GOODS AND CLOAK HOUSE
LADIES' SHOES, MILLINERY, CHINA, GLASSWARE, Etc., Etc.
PRICES ALWAYS LOWER THAN ANYWHERE ELSE.

Greensfelder Aaron, broker 19 Arcade, b 921 Ewing.
Greensfelder Jasias, cashr White Fruit House, h 921 Ewing.
Greensfelder Mollie, b 921 Ewing.
Greenstone I George, fruit dealer, h 1012 Pape av.
Greenwalt John, boiler mkr Wabash R R, b 2306 Smith.
Greenwalt Phineas E, fireman Penn Co, h 1335 Hugh.
Greenwalt Wm G, fireman Penn Co, b 1217 Thayer.
Greer, see also Grier.
Greer Anna L, milliner, b 820 Erie.
Greer Charles E, buyer Seavey Hdwe Co, b 820 Erie.
Greer Edward, lab, r over 1402 Calhoun.
Greer Frank J, clk Penn Co, h 236 E DeWald.
Greer Mrs Frank J, artist 236 E DeWald, h same.
Greer James L, helper A L Johns & Co, h 944 Liberty.
Greer John, patrolman, h 2121 Fox av.
Greer John W, carp, h 820 Erie.
Greer Mary J, (wid John), h 624 Walnut.
Greer Thomas jr, clk International Harvester Co, h 1246 Huestis av.
Grees Allean, nurse, b 1803 E Wayne.

Red Cedar Shingles AT Diether Lumber Co.'s Yard THE 208-218 E. Superior St., FORT WAYNE, IND.

TAY The Calderwood Lunch Room, OR One Square South of Depots

M. F. KAAG & SONS SELL ALL KINDS OF Glassware.
105 EAST COLUMBIA.

The Randall Wheel Co. HEADQUARTERS FOR Automobiles, BICYCLES Sporting Goods
216-218 West Berry Street

GREFE ALVIN K, Dentist 1930 Calhoun, h 1941 same, Tel 6372.
Gregg Fred F, pressman Archer Ptg Co, h 940 Liberty.
Gregory Henry H, mach, h 1029 W Wayne.
Greider Finley C, lab Packard Co, h 305 French av.
Greider Jesse W, finisher Packard Co, h 321 French av.
Greider John O, driver D N Foster Furn Co, h 2402 South Wayne av.
Greider Wesley C, dairyman, h 612 Organ av.
Greim, see also Grime.
Greim John F, butcher, h 447 W Williams.
Grein Anna, dom 703 W Berry.
Greiner Charles W, cabt mkr Packard Co, b R F D No 9.
Greiner Henry, h 133 Esmond.
Greiner Margaret, (wid Christian), h 2943 Gay.
Greiner Mary B, h 540 3rd.
Greiner Pauline, opr W K Mills, b 531 Buchanan.
Greiner Wm, lab Ft Wayne & Wabash Valley Trac Co, b 1801 Force.
Greiser Wm, yard foreman Barber Asphalt Paving Co, h 2427 Fox av.

Geo. W. McKee
Real Estate, Loans. 131 E. BERRY St. Tel. 639

Grenzenbach George, clk Gross Pharmacy, b 2828 Jane.
Grenzenbach John, painter, h 2818 Calhoun.
Grenzenbach Sophia, (wid Henry), h 2828 Jane.
Grepke Otto, helper W K Mills, h 1630 St Marys av.
Grepke Wm O, lab Ft W I & S Co, b 1630 St Marys av.
Greto Susie, opr W K Mills, b 1137 St Marys av.
Greve Edward B, carp, b 1023 Cochran.
Greve John C, hostler Barnett & Sons, h 909 Washington boul E.
Greve Joseph F, carp, h 1023 Calhoun.
Greven Adolphine, clk M A Greven, b 1211 Calhoun.
Greven Dorothy, b 1211 Calhoun.
Greven Henry, watchman Penn Co, h 420 Madison.
Gireven Henry jr, appr, b 420 Madison.
Greven Martin A, church goods 1211 Calhoun, h same.
Greven Martin A jr, clk M A Greven, b 1211 Calhoun.
Grewe Charlotte, opr W K Mills, b 724 High.
Grewe Frederick C, cigar mnfr 1321 Rockhill, h same.
Grewe Frederick C jr, clk, b 1321 Rockhill.
Grewe Sophia, (wid Wm), h 724 High.

Jackson and Nickle Plate. Both phones, 594.
ICE and COAL Consumers Ice Co.
Counters, Shelving, Office and Store Fixtures MADE ON SHORT NOTICE BY The Dithmer Lumber Co. 208-318 EAST SUPERIOR ST. FORT WAYNE.
L. I. DIEHL 712 BARR CONTRACTOR and BUILDER Of Hot Water and Steam Heating Plants.

S. W. HULL HOUSE & SIGN PAINTING
PAPER HANGING, FRESCOING and WALL TINTING
613 Clinton St. Phones: BELL 250; HOME 250

Grey, see Gray
Gribben Charles O, helper Wabash R R, h 128 Douglas av.
Gribben Esther J, b 128 Douglas av.
Gribben John F, mach Penn Co, b 128 Douglas av.
Gribben Louis J, supt of meters City Water Wks, b 128 Douglas av.
Grice Charles F, fireman N Y C & St L R R, b 523 Fulton.
Grice Mrs Dora B, matron County Jail.
GRICE JESSE, Sheriff Allen County, Office n w cor Court House, Tel 145, h County Jail 412 Calhoun, 'Phones B 185, H 168.
Grice John, helper, h 512 5th.
Grice Vernon J, clk Rurode D G Co, h 830 E Wayne.
Grieb John, tailor, h 524 E Lewis.
Grieb Mary, b 528 E Creighton av.
Griebel Alma, opr Boss Mfg Co, b 26 Lynn av.
Griebel Mrs Augusta H, bkkpr D N Foster Furn Co, h 827 Columbia av.
Griebel Amelia, (wid Christian), h w s Riedmiller av, 4 s Taylor.

THE Citizens' Trust Co., Cor. Clinton and Berry Streets
Collects Rents, Acts as Executor, Guardian, Administrator or Assignee, Accepts Deposits and pays interest. Has money to Loan at all times.

Griebel Amelia C, b 220 E Jefferson.
Griebel A Louis, mngr Indiana Staats Zeitung, h 807 W Berry.
Griebel Bertha W, clk Lehman Book and News Co, b 714 W Superior.
Griebel Caroline, dom, b 1219 Taylor.
Griebel Carrie L, opr Troy Laundry, b 809 3rd.
Griebel Charles, cabt mkr Packard Co, h 714 W Superior.
Griebel Charles G, Commissioner Allen County, marble wks, 254-260 W Main, h 220 E Jefferson.
Griebel Charles J, tmstr, b 1219 Taylor.
Griebel Edward R, bartndr H G Braun, h 1225 Elm.
Griebel Edwin A stone cutter C G Griebel, b 220 E Jefferson.
Griebel Elizabeth, (wid Louis), h 809 3rd.
Griebel Emma, b 1219 Taylor.
Griebel Flora, b 714 W Superior.
Griebel Florence K, b 807 W Berry.
Griebel George, helper Wabash R R, b 809 3rd.
Griebel George C, tmstr, h 2216 Broadway.
Griebel Gladys, opr Boss Mfg Co, b 26 Lynn av.

"PATRONIZE" FOR BEST WORK IN THE CITY
BANNER LAUNDERING CO.
1317 CALHOUN STREET
PHONE 165

Household Specialties
10 Arcade
TELEPHONE 2328

SSS Scientific Scale Solvent
Ft. Wayne Steam Specialty Co. Sole Manufacturers
Office 235 E. Columbia St. Factory 1318-1322 Erie Phone 1857.
Boiler Compound

Anton Rieg FURNISHES ESTIMATES FOR Sewers, Drains & Sidewalks WRITE HIM 664 PUTNAM ST.

Griebel Herman, phys 233 E Wayne, h 827 Columbia av.
Griebel Irma, b 26 Lynn av.
Griebel Louis, h 224 E Jefferson.
Griebel Louis, clk Baltes Supply Co, b 809 3rd.
Griebel Oscar, draughtsman Bass F & M Co, b 714 W Superior.
Griebel Robert L, vice pres Standard Blank Book Mfg Co, h 714 W Superior.
Griebel Rose, b w s Riedmiller av, 4 s Taylor.
Griebel Wm, tmstr, h 1219 Taylor.
Griebel Wm G, clk S Bash & Co, h 26 Lynn av.
Griebel Wm J, cabt mkr Packard Co, b 714 W Superior.
Griebel Wm J, tmstr, b 1219 Taylor.
Grier, see also Greer.
Grier Viola L, h 1134 E Pontiac.
Griesemer Libbie, forelady W K Mills, b 1509 Boone.
Griffin Ella, attendt I S for F M Y, b same.
Griffin Emma A, (wid Thomas), h 610 Poplar.
Griffin Frank P, clk Penn Co, h 220 W Williams.
Griffin Herbert E, helper The Sentinel, b 610 Poplar.

THE VERY LATEST DESIGNS IN
BUILDERS' HARDWARE AND ART GLASS
AT SEAVEY'S UP-TO-DATE HARDWARE STORE.
119 and 121 West Main St. Both Phones 149.

Griffin John, bricklayer, b Centennial Hotel.
Griffin Leon, mach K M Mfg Co, h 309 Brandriff.
Griffin Maggie, housekpr I S for F M Y, b same.
Griffin Martin, tmstr F J Zimmerly & Co, h 2645 Fox av.
Griffin M C, sec J W Kidd Co, h 501 Washington boul W.
Griffin Nora, superioress I S for F M Y, b same.
Griffin Patrick, appr The Sentinel, b 610 Poplar.
Griffin Thomas, lab, b 534 Washington boul E.
Griffin Thomas, stockkpr J W Kidd Co, b 1017 Barr.
Griffin Wm M, (Peltier & Griffin), pres and treas J W Kidd Co, h 501 Washington boul W.
Griffis Lyman T, clk, h 1416 N Harrison.
Griffith Carrie, clk I S for F M Y, b same.
Griffith Chauncey L, architect, h 730 E Wayne.
Griffith Chester, clk People's Store, b 509 Holman.
Griffith Edward E, condr Penn Co, r 1422 Calhoun.
Griffith Elizabeth S, (wid David), h 509 Holman.
Griffith Godfrey R, lab Penn Co, b 2119 Lafayette.
GRIFFITH JAMES M. Contractor and Builder, 2510 Lafayette, h same, Tel 6650.
Griffith John C, boot blk, b 715 Barr.

LADIES OUTER GARMENT STOR
EXCLUSIVE NOVELTIES, SUITS, COATS, SKIRTS, WAISTS, FURS, PETTICOATS.
BEN SCHLESINGER, 812 Calhoun St.

DR. RUSH The Registered Osteopath
Diseases treated successfully without medicine or knife.
EXAMINATION FREE
MONDAY-WEDNESDAY-THURSDAY-SATURDAY
TELEPHONE 589.
Suite 49 50-51 Pixley-Long Building
Residence 610 West Wayne St.

Henry F. Franke, Plumber, Steam and Gas Fitter.
730 BARR STREET. Res. Phone 1547. Telephone 672.

Telegraphy The Fort Wayne School of Telegraphy, 3d Floor, Tri-State Bldg., Above Western Union Telegraph Office.
POSITIONS GUARANTEED. LE ROY HARTZLER, President.

Griffith Laurence C, distributer P O, r 27 Aldine bldg.
Griffith Louis, waiter Union House, b same.
Griffith Major K, agt Prud Ins Co, h 617 Walnut.
Griffith Morton, student, b 2510 Lafayette.
GRIFFITHS A, Hardware, 1016 Broadway, Tel 790, h 1404 Washington boul W.
Griffiths A May, teacher Bloomingdale School, b 1404 Washington boul W.
Griffiths Esther G, b 1404 Washington boul W.
Griffiths Sarah H, clk Ft W E Wks, b 1404 Washington boul W.
Griffiths Walter W, clk, b 1404 Washington boul W.
Griffiths Wm E, mngr, h 1404 Washington boul W.
Grigsby James A, carp S F Bowser & Co, h 1307 Hayden.
Griley Edna A, opr Boss Mfg Co, b 1315 Barthold.
Griley George, fireman N Y C & St L R R, h 1227 Wefel.
Griley Helen, opr, b 1315 Barthold.
Griley Michael A, engr, h 1315 Barthold.
Grill Albert, b 129 E Main.
Grill David L, porter H A Wiebke, b Star Hotel.

Fort Wayne Outfitters Co. You Furnish the Girl. We Furnish the House. 129 EAST BERRY. 726 CLINTON. TELEPHONE 1641.

Grim Frank, lab Bass F & M Co, h 2212 Broadway.
Grim Mrs Grace, clk Wolf & Dessauer, h 830 W Berry.
Grim Wm L, clk R S Patterson, h 830 W Berry.
Grime Ferdinand, car bldr Penn Co, h 923 Madison.
Grime Frank J, switchman, h 714 Van Buren.
Grimes August, b 1143 W Main.
Grimes Charles, blksmith, b 346 Baker.
Grimes Charles A, floor walker Wolf & Dessauer, h 204 W Butler.
Grimm August T, trav agt, h s s Hale av 1 e Brooklyn av.
Grimm Nellie, winder Ft W E Wks, b s s Hale av, 1 e of Brooklyn av.
Grimm Paul G, mach hd Ft W E Wks, h 2027 Phenie.
Grimme Addie E, dress mkr Simon & Pauley, b 1206 Fairfield av.
Grimme Anna A, (wid John H), b 313 Brackenridge.
GRIMME GERHARD B, Merchant Tailor 918 Calhoun, h 1206 Fairfield av.
Grimme Harry I, inst mkr Ft W E Wks, b 1202 McClellan.
Grimme Henrietta, clk, b 1206 Fairfield av.
Grimme Jeannette, b 1202 McClellan.

H. PFEIFFER & SON, RUBBER, LEATHER BELTING, MILL SUPPLIES, PACKINGS OF ALL KINDS. 109 E. COLUMBIA STREET

RYAN BEST OFFICE AGENTS. 134 EAST BERRY STREET. OFFICE H. 2058 RESIDENCE B. 717

IF YOU WANT TO BUY Building Material CALL AT KRUSE & BUSCHING'S 321-323 E. SUPERIOR ST. TEL. 241

Sol. Mier Company Dealers in Farm Lands 127 EAST BERRY ST.
Phones--Home 1985, Bell 318. Write for Descriptive Booklet Call on us if you wish to buy or sell

GRIMME JOHN C, Propr The Coatitorium, 702 Harrison, Tel 846, h 1202 McClellan.
Grimme Lillian M, stenogr Ft W Oil and Supply Co, b 1206 Fairfield av.
GRINDLE ALFRED, Architect Office 37-38 Bass Blk, Tel 513, (also cor S Howard and Mulberry Sts, Muncie, Ind).
Grinsted James, water tndr Ft W I & S Co, b 1126 Jones.
Griswold Bert J, cartoonist Ft Wayne News, h 916 Nelson.
Griswold Crawford, foreman, h 619 W DeWald.
Griswold Mrs Emily H, teacher Nebraska School, b 846 W DeWald.
Griswold Flavil J, lab Penn Co, h 1620 St Joe boul.
Grodrian August C, clk R G Dun & Co, h 2709 Hanna.
Grodrian August W, (Grodrian & Co), h 2809 Hanna.
Grodrian Charles M, helper W Gas Con Co, h 18 McDonald.
Grodrian Daniel, Bass F & M Co, h 1124 Rivermet av.
Grodrian Edward, helper W Gas Con Co, b 2809 Hanna.
Grodrian George W, helper W Gas Con Co, b 2809 Hanna.
Grodrian John W, appr, b 2809 Hanna.

Siemon & Brother, 714 (50) CALHOUN ST.
OPPOSITE COURT HOUSE.
STATIONERY AND OFFICE SUPPLIES.

Grodrian Martin, knitter W K Mills, h 2418 South Wayne av.
Grodrian & Co, (August W Grodrian, George P Brouwer), grocers, 2523 Hanna.
Grodzik Helen E, b 836 Lake av.
Grodzik Henry R, mattress mkr I S for F M Y, h 836 Lake av.
Gromann Cecelia, smtsrs, r 315 Douglas av.
Gromann George A, carp, h 231 W Leith.
Gromann Joseph, painter, h 712 Cottage av.
Gronau Frank J, painter Penn Co, b 1105 Wabash av.
Gronau John L, lab Penn Co, h n e cor Pittsburg and Lumbard av.
Gronau Wm, lab, b 431 E Lewis.
Groner Elise, b 129 E Leith.
Grooms Vernon R, lab Penn Co, b 1802 John.
Grosh August P, foreman Wabash R R, h 2507 Hanna.
Grosh Henry, car bldr Penn Co, h 2511 Hanna.
Grosjean Aristide, foreman, h 1621 Wells.
Grosjean Edgar H, clk F M Smith & Co, h 1919 Wells.

HOUSS
ENGINEER and CONTRACTOR
NO. 6 ARCADE
PHONE 1932
DANIEL F.

CHICAGO RUG COMPANY. RUGS.
RUGS FROM OLD AND NEW CARPETS MADE TO ORDER.
H. C. SPRINGER,
Cor. Wells and Superior Sts
TELEPHONE 282.

WELLS W. M. —DEALER IN— COAL AND WOOD.
COR. CLAY AND OLD FORT PLACE. Telephone 1504

FOR FINE TAILORING SEE **Frankel,** 133 W. Berry St. PHONE 1170 Whatever is New in Material or Cut or Style WE HAVE IT

Grosjean Edward, lab, h 16 Lawton pl.
Grosjean Francis J, trav agt, h 1015 Wilt.
Grosjean John B, real estate, h 1718 Wells.
Grosjean Joseph, clk Ft W E Wks, b 1015 Wilt.
Grosjean Julian, ins agt, h 1927 Wells.
Grosjean Raymond, student, b 16 Lawton pl.
Gross Anthony, plasterer Ft W Cooperage Co, h 442 Bass.
Gross Augusta, b 835 Washington boul W.
Gross Rev Charles, h 835 Washington boul W.
Gross Charles T, collr Ind Furn Co, h 117 E Williams.
Gross Charles L W, salesman Ft W P & B B Co, h 2723 Hoagland av.
Gross Edwin M, clk, b 835 Washington boul W.
Gross Frank Y, propr Commercial Hotel, h same.
Gross Frederick C, painter Wabash R R, b 1211 Van Buren.
Gross Gottlieb, barber T Clark, b 1211 Van Buren.
Gross Martin C, bkkpr Moellering Bros & Millard, h 601 Washington boul W.
Gross Nellie E, clk G A Dehm, b 407 W Superior.
Gross Pauline, (wid Frederick), h 1211 Van Buren.

FORT WAYNE PAPER & BLANK BOOK CO. 214-216 East Main Street. Phone 940
Wholesale Paper and Stationery

GROSS PHARMACY, W O Gross, Pres; T F Thieme, Vice Pres; George J Schott, Sec and Treas; 930 Barr, Tel H 100, B Cherry 432.
Gross Wm H, letter carrier P O, b 117 E Williams.
Gross Wm O, pres Gross Pharmacy, h 930 Barr, Tel 100.
Grossman Herman J, lab, h 1051 Swinney av.
Grosswege Anna, stenogr Packard Co, b 132 W DeWald.
Grosswege John B, crane engr Penn Co, b 1223 Barr.
Grosvenor Charles W, mach Penn Co, h 1217 High.
Grosvenor Herbert J, asst supt S F Bowser & Co, h 408 W DeWald.
Grosvenor Sidney E, (Wm Grosvenor & Co), b 436 W Williams.
Grosvenor Wm C, (Wm Grosvenor & Co), h over 2016 Fairfield av.
Grosvenor Wm & Co, (Wm C and Sidney E Grosvenor), plumbers, 2016 Fairfield av.
Grote Anna, opr Boss Mfg Co, b 1137 St Marys av.
Grote Caroline, (wid Charles), b 125 Esmond.
Grote Fred H, carp, h 211 W Leith.

National Mill Supply Co. All Mill and Factory Supplies . . .
PHONE 2332. 233 EAST COLUMBIA ST.

C. C. Schlatter & Co. STANDARD SEWING MACHINES SHEARS AND POCKET KNIVES. 202-206 EAST COLUMBIA.

HICKS & MILLER, THOMMEN. 506 HOLMAN. Phones: Bell 753; Home 1573. City. Moderate Charges.

Order Centlivre Brewing Co.'s
SPECIAL LAGER BEER Home Phone 62

Grote Herman W, mach hd E B Kunkle & Co, h 125 Esmond.
Grote Minnie C, b 212 Washington boul W.
Grote Susie, opr, b 1137 St Marys av.
Grothaus Anna, opr Par Mfg Co, b 1219 Winter.
Grothaus Anna, smstrs, b 1008 Harrison.
Grothaus Christina, (wid Henry) b 316 Montgomery.
Grothaus Henry, lab Penn Co, h 1415 Fletcher av.
Grothaus Joseph H, blksmith Penn Co, h 2423 Hanna.
Grotholtman Henry A, contr, h 221 4th.
Grotholtman John W, carp, b 221 4th.
Grotholtman Josephine, stenogr J W Kidd Co, b 221 4th.
Grout Wm H, condr G R & I Ry, h 2611 Calhoun.
Grove C, fireman Penn Co, b Fredericks restaurant.
Grove John J, assembler, h 1121 Wilt.
Grove Maxwell J, h 133 W Butler.
Groves Celia, (wid Oscar), h 438 Lasselle.
Groves Charles L, appr Penn Co, b 438 Lasselle.
Groves Helene, opr Banner Laundering Co, b 438 Lasselle.
Grubb C E, engr N Y C & St L R R, b 1435 Boone.

FIRST NATIONAL BANK
STANDS FOR THESE THINGS:
1. UNQUESTIONED RELIABILITY.
2. CONSERVATISM IN MANAGEMENT.
3. LIBERALITY IN TREATMENT.
WE INVITE YOU TO CALL.

Grubb Daniel F, engr N Y C & St L R R, h 1510 W Main.
Grubb George W, engr Penn Co, b 136 W Leith.
Grubb H M, fireman N Y C & St L R R, h 1417 Boone.
Grubb John, saloon, b 1614 Boone.
Gruber Andrew J, adv solicitor Ft Wayne Sentinel, b 1018 Jackson.
Gruber August C, copper smith Penn Co, h 736 Walnut.
Gruber Charles J, saloon 1005-1007 Broadway, h 1311 Jackson.
Gruber Edward A, mach hd L Rastetter & Son, b 830 Lavina av.
GRUBER EDWARD J, Grocer and Saloon, 720 Wilt, h same, Tel 742.
Gruber Edward J, mach hd Packard Co, h 830 Lavina av.
Gruber Frank, boiler mkr c s Barr n of Superior, h 226 E DeWald.
Gruber Frank, lab Penn Co, b 1820 Force.
Gruber Frank J, cigar mnfr 920 Calhoun, h 624 Washington boul W.
Gruber Helen, b 1330 Scott av.
Gruber Ignaz, barber 1812 Lafayette, h same.

Mrs. F. C. Spiegel, CORRECT Styles in MILLINERY
No. 1006 BROADWAY

10 Cent Cigar for 5 Cents
THE "GOLD SEAL."

Buy and Sell Your Real Estate Through the Agency of - - -
W. E. DOUD
Over OLD NATIONAL BANK

KRUDOP, COAL AND WOOD
Cor. Francis and Hayden Sts.
—BOTH PHONES 135—

Gruber Jacob J, pattern mkr Ft W E Wks, h 1043 Franklin av.
Gruber John V, boiler mkr, h 1330 Scott av.
Gruber John W, mail driver Horstmann Bros, h 2724 Hanna.
Gruber Joseph A, lab Wabash R R, h 1018 Jackson.
Gruber Joseph E, bench hd Ft W E Wks, h 826 Washington boul W.
Gruber Joseph F, lab, b 736 Walnut.
Gruber Joseph L, (J H Stellhorn & Co), h 121 Brackenridge.
Gruber Stella, b 226 E DeWald.
Grueb, see also Grubb.
Grueb Charles, rubber Packard Co, h 2023 Brookside.
Grueb Charles jr, appr Packard Co, b 2023 Brookside.
Grueb Fred, lab, h 1203 Taylor.
Gruenert Fred J, condr Penn Co, h 2002 Oliver.
Grummon Fowler, trav agt, h 835 W Jefferson.
Grummon Fred M, mngr Guardian Publishing Co, h 833 W Jefferson, Tel 967.
Grummons Emil I, brakeman, b 1240 Boone.

Fort Wayne Infirmary of OSTEOPATHY
Diseases Cured. Dr. W. H. Johnston, Osteopathic Physician. Over First National Bank.
Res. Home Phone 6534; Office Phone 1529. (LICENSED.)

Grummons Isaac J, carp, h 1240 Boone.
Grummons Van M, brakeman, b 1240 Boone.
Grund John H, cooper, h 1321 E Wayne.
Grund Philip R, b 902 W DeWald.
Grundtisch George, condr Penn Co, h 2123 John.
GRUPP JOHN, Saloon, 207 W Main, Tel 2124, h 1614 Boone.
Grussi Rev Alphonse, b 1515 Barthold.
GUARDIAN PUBLISHING CO THE, Fred C Grummond, Mngr, 3-4 Ninde Blk.
Gudakunst Edward W, trav agt Inter Har Co h 1126 Lake av.
Guebard Henry, stave cutter Ft W Cooperage Co, b 1504 Hurd.
Guebard John F, watchman Penn Co, h 1504 Hurd.
Guenther, see also Gunther.
Guenther George D, cutter S Freiburger & Bro, b 3201 Dinnin.
Guenther Henry, barber 911 Maumee av, h 915 same.
Guenther Henry jr, barber H Guenther, b 915 Maumee av.
Guenther Ralph, dep County Surveyor, h 2711 Hoagland av.
Guenther Stephen A, driver Eagle Laundry, h 2728 Hanna.

L. A. MOSS & CO., Builders' Hardware, Doors and Sashes, Phone 314. 131 E. Columbia St.
Cornelius Brunner 436 W. MAIN. TEL. 1957
Fred Weibel, Wood & Steel Wind Mills
133 West Main Street -:- WELL DRILLER

Straus Bros. & Co. Farm Merchants
No. 805 Calhoun St. New Aveline Block
Phones: HOME 1838 BELL - 346 Farms of All Descriptions Bought and Sold

Guenther Wm, cutter S Freiburger & Bro, h 1420 St Marys av.
Guethe Joseph, cabt mkr, h 630 4th.
Guethe Joseph jr, cigar mkr A C Baker, b 630 4th.
Guethe Otto H, b 630 4th.
Guettner Lena, opr Boss Mfg Co, b 1010 E Jefferson.
Guettner Matilda, (wid Henry), h 1704 Greene.
Guffin Elmer, barber 339 E Lewis, h 708 Madison.
Guiff Francis, lab, b 2606 Calhoun.
Guiff Julian, helper, h 1341 DeGroff.
Guilbert, see Gilbert.
Guild Charles G, supt Light and Power Dept Ft Wayne & Wabash Valley Trac Co, h 625 W Berry.
Guilford Oliver C, mach Penn Co, h 135 E Pontiac.
Guillaum Amos, b 34 Randolph.
Guillaum August, lab H Salzbrenner, h 34 Randolph.
Guillaume Florance L, tmstr, b 331 Holman.
Guillaume Julia ,opr S MFoster, b 1011 Phillips.
Guillot Charles O, barber L J Guillot, b 1005 Liberty.
Guillot Louis J, barber 1034 Calhoun, h 422 Fairmount pl.

Packard PIANOS IN ALL THE LATE STYLES ON EXHIBITION AT OUR RETAIL WARE ROOMS,
930 CALHOUN STREET

Guillot Mary F, (wid John O), h 1005 Liberty.
Guillot Rose I, clk J W Kidd Co, b 1005 Liberty.
Guise Joseph, janitor Library Hall, b 703 Clay.
Guldlin Olaf N, pres W Gas Con Co, h 535 W Berry, Tel 1004.
Gulick Bell, canvasser, b 2913 Gay.
Gulick Jessie, b 2913 Gay.
Gulick Josie, b 2913 Gay.
Gumbert Clara, b 1332 Jackson.
Gumbert G Henry, lab Penn Co, h 1332 Jackson.
Gumbert Henry C, lab Penn Co, b 1332 Jackson.
Gump Felix, brewer Berghoff Brew Co,h 2005 Washington boul E.
Gumpper Charles, (Neireiter & Gumpper), h 1023 Washington boul W.
Gumpper Jacob D, trav agt S F Bowser & Co, h 121 W Creighton av.
Gumpper John F, mason, h 614 Home av.
Gumpper Sarah C, (wid Christian), h 1923 Webster.
Gunder Harry R, bkkpr Journal-Gazette, b 305 E Jefferson.

RED LINE MESSENGER SERVICE, Office, Room 7 Arcade. Home Phone 864
papers, theatre tickets, and any other article, pay for same and collect when delivered.

KOCH CONSTRUCTION COMPANY INSTALL STEAM and HOT WATER HEATING SYSTEMS 110-112 WEST JEFFERSON ST.

The Best is the Cheapest
The Daily News Costs but One Cent

JACOBS SOLE AGENT FOR REGINA MUSIC BOX 929 CALHOUN STREET

Gunder Hattie, stenogr Ft Wayne Wind Mill Co, b R F D No 3.
Gunder Henry, h R F D No 3.
Gunkel Emma, b 1052 Swinney av.
Gunkel Nora, b 1052 Swinney av.
Gunkel Otto, h 1052 Swinney av.
Gunkel Otto F, tinner 1333 Swinney av, h 1331 same.
Gunkler Carl A, b 47 Hillside av.
Gunn Mrs Jennie, boarding house, 1410 Clinton.
Gunkle Mrs Eliza, h 47 Hillside av.
Gunther, see also Guenther.
Gunther Charles H, blksmith Penn Co, h 1304 Hayden.
Gunzerhauser Albert, saloon 1430 Fairfield av, h same.
Gusching Anna M, music teacher 1427 Wells, b same.
Gusching Charles B, stenogr Penn Co, b 1523 Wells.
Gusching Jacob, checkman L E & W R R, h 1523 Wells.
Gusching Joseph, grocer 1431 Wells, h 1427 same.
Gusching Joseph H, salesman Ind Furn Co, b 1427 Wells.
Gusching Louise, b 1523 Wells.
Gusching Rose M, milliner, b 1427 Wells.

WAYNE DRY GOODS CO.
IF YOU WISH SPECIALTIES IN THE MOST STYLISH READY-MADE GARMENTS IN THE MARKET VISIT OUR
LADIES' SUIT AND CLOAK ROOM, SECOND FLOOR.

Gusching Walter J, bkkpr Haberkorn Eng Co, b 1523 Wells.
Guss George I, h 237 E Williams.
Guss Howard M, b 237 E Williams.
Guss John L, trucker Penn Co, b 237 E Williams.
Gust John, b 2102 Oliver.
Gustenslager Fred C, brakeman, b Harmon House.
Gutermuth Benjamin, baker 129 W Columbia, h 1135 Broadway.
Gutermuth Casper, h 203 W Jefferson.
Gutermuth Elizabeth, (wid George), h 426 Huffman.
Gutermuth George J, mach W Gas Con Co, h 1211 Clark.
Gutermuth Gertrude V, b 1303 Maple av.
Gutermuth Grace M, b 1303 Maple av.
Gutermuth Jeannette, clk, b 1135 Broadway.
Gutermuth John, molder, h 1603 Oakland.
Gutermuth Valentine G, trav agt Far Mfg Co, h 1303 Maple av.
Guth Henry P, hoseman Central Fire Station, h over 234 E Main.
Guth Louise, (wid Henry), b over 234 E Main.

Fort Wayne Electro-Plating Co. 1160 HANNA ST. PHONE 1572 All Kinds of Oxidizing and Brass Finishing

E. M. BALTES & CO. 308 Harrison Tel. 90. Cement, Lath, Plaster, Hair.

Fort Wayne Wind Mill Company 616-650 High St. This is the Mill for the farmer to buy and save expense of repairs and have power when most needed.

BELTING THE FORT WAYNE OIL AND SUPPLY CO.
108 WEST COLUMBIA STREET.

Guthrie David W, lab Robert Spice, h over 1807 Monroe.
* Guthrie Thornton E, barber 1235 Lafayette, h same.
Guthrie Wm M, timer, h 1224 Maumee av.
Gutjahr Herman, helper I S for F M Y, b same.
Gutmann Pius, lab Wm Wunderlin, h 2508 Smith.
Gutscher Ella N, h 137 W Lewis.
Guyer Henry, letter carrier P O, h 1527 Sherman.
Gyles Thomas, cigar mkr H W Ortmann, b 919 Lafayette.

H

Haag Adam S, hoseman Eng Co No 7, h 1638 W Main.
Haag Carey M, boiler mkr, b 1201 Van Buren.
Haag Charles, (Haag & Bates), h 1201 Van Buren.
Haag Charles jr, clk Aurentz Bros, b 1201 Van Buren.
Haag George A, tailor Andrew Foster, b 1201 Van Buren.
Haag Harley, clk, b 1125 Garden.
Haag Homer W, fireman Penn Co, h 2207 Gay.
Haag John, mach Ft W E Wks, h 1720 Short.
Haag Louise, (wid Wm), b 1125 Garden.

THE OLD NATIONAL BANK of FORT WAYNE, Cor. Calhoun and Berry Sts.
LIST OF DIRECTORS:

			Frank H. Cutshall
Clement P. App	Wm. K. Noble	A. Ely Hoffman	Chas. G. Guild
Wm. A. Bohn	John C. Peters	Wm. E. Mossman	G. Max Hofmann
John W. Eggemann	John H. Bass	Henry C. Paul	John M. Landenberger
Willis Hattersley	Stephen B. Bond	Geo. W. Pixley	Henry F. Moellering
Gaylord M. Leslie	B. Fitzpatrick	Aug. E. C. Becker	Edward M. Wilson

Haag Mary C, (wid Gottlieb, h 1217 Van Buren.
Haag Maud, milliner, b 1201 Van Buren.
Haag Wm, mach Ft W E Wks, h 1125 Garden.
Haag & Bates, (Charles Haag, Henry L Bates), monuments, 344 E Columbia.
Haaga Joseph F, bartndr F D Pearse, h 431 Baker.
Haak Anna, dom 423 W Main.
Haak Charles, tailor, h 1201 Jones.
Haak Ewald R, barber 1105 Broadway, b 67 Wagner.
Haak Robert E, packer City Mills, b 67 Wagner.
Haas, see also Hass.
Haas Amanda, (wid Louis H), h 1222 Hugh.
Haas Anthony T, driver Frank Purcell, h 1435 Broadway.
Haas Frances A, (wid Simon), h 136 W Leith.
Haas Jacob, horse radish dealer, h 1623 St Marys av.
Haas John J, butcher Edwin Rich, h 1630 Oakland av.
Haas Joseph J, boiler mkr Penn Co, h 129 W Leith.
Haas Wm J, clk Penn Co, h 2314 South Wayne av.
Haase Frank L, lab Penn Co, h 1124 Liberty.
Habbert Henry J, h 1127 Jones.

LADIES OUTER GARMENT SHOP
EXCLUSIVE NOVELTIES, SUITS, COATS, SKIRTS, WAISTS, FURS, PETTICOATS.
BEN SCHLESINGER, 812 Calhoun St.

Romarys, Goeglein & Co. Hardware, Mill Supplies
Tel. 749. 125 EAST COLUMBIA ST.

HOFFMAN BROS CO. 800 W. MAIN ST.
HARDWOOD LUMBER VENEERS

WHITE NATIONAL BANK Interest Paid on Time Deposits
Safe Deposit Boxes Rented at $5 per annum.

Habbert Sophia, mender W K Mills, b 1127 Jones.
Habecker Alice H, (Lehman Book and News Co), prin Hanna School, h 206 Brackenridge.
Habecker Annie G, teacher Clay School, b 206 Brackenridge.
Habecker Charles W, printer, b 206 Brackenridge.
Habecker Frank E, printer Ft Wayne News, h 1019 Harrison.
Habecker Jessie, (wid Charles), h 1829 Harrison.
Habecker Margaret, (wid Martin P), h 1315 McCulloch.
Habecker Wilhelmina, (wid Wm H), b 2810 Fox av.
Habel, see also Abel.
Habel Charles J, mach, h 1318 Taylor.
Habel Clara E, b 1318 Taylor.
Habel George, student, b 1318 Taylor.
Habel John C, mach, h 1208 Taylor.
Habel Wm C, shop hd Penn Co, b 1318 Taylor.
Haberkorn Albert C, mach Wabash R R, b 1024 Harrison.
Haberkorn Amelia E, b 1024 Harrison.
Haberkorn Augusta A, teacher Washington School, b 1024 Harrison.

KODAK M. L. JONES, 112 WEST WAYNE ST., DEVELOPING and FINISHING, CAMERAS AND SUPPLIES.

Haberkorn Charles, appr Wabash R R, h 414 W Butler.
Haberkorn Caroline, (wid Henry), r 507 E Suttenfield.
Haberkorn Charlotte M, b 1506 Maumee av.
Haberkorn Emil F, mach, h 1024 Harrison.
Haberkorn Emma M, teacher Nebraska School, b 1024 Harrison.
Haberkorn Engine Co, F L Jones pres, F D Hoham sec, W D Henderson treas, cor Grant av and Wabash R R.
Haberkorn Huldah C, tailoress, b 1024 Harrison.
Haberkorn Jessie L, b 1506 Maumee av.
Haberkorn Robert J, clk Karn Bros, b 1024 Harrison.
Haberkorn Theodore H, mech engr Haberkorn Engine Co, h 1506 Maumee av.
Haberly Frances M, b 635 W Berry.
Haberly James H, trav agt F W E Wks, b 635 W Berry.
Habig August E, car bldr Penn Co, h 1338 Buchanan.
Habig Hubert, blksmith E B Kunkle & Co, b 1338 Buchanan.
Habig Louis, appr E B Kunkle & Co, b 2118 John.
Habig Mrs Mary, h 2118 John.
Habig Philip G, b 1338 Buchanan.
Habig Wm P, mach Ft W E Wks, b 2118 John.

H. Pfeiffer & Son LOWE BROS'. PAINT. Builders' Hardware. 109 EAST COLUMBIA ST.
TOBACCOS. SMOKER'S SUPPLIES M. J. BLITZ, 872 Calhoun St. TELEPHONE 479
Barr Street Foundry, Manufacturers of Building Columns, Iron and Brass Castings. General Job Work a specialty. N.W. Cor. Barr & Duck Sts. WM. E. HARDEN, Propr.,

Albert Tompkinson, 1213 Calhoun Street
Phones { Store 205 / Residence 251
Dealer in PLUMBERS' STEAM and GAS FITTERS' SUPPLIES

Hachenberg Jay P, corres J W Kidd Co, b 701 Edgewater av.
Hachenberg John H, corres J W Kidd Co, h 701 Edgewater av.
Hachmann Edith, smtsrs, b 61 Reynolds.
Hachmann Fred H, stone mason, h 61 Reynolds.
Hachmann Fred H J, helper, b 61 Reynolds.
Hachmann Henry, car bldr Penn Co, h 85 Reynolds.
Hachmann Otto, b 61 Reynolds.
Hachmann Wm, helper, b 61 Reynolds.
Hachmeyer Henry, bricklayer, h 1234 Stophlet.
Hachmeyer Wm, car bldr Penn Co, h 1023 Wall.
Hacker C C, lab Penn Co, b 915 E Lewis.
HACKETT EDWARD A K, Editor and Propr Ft Wayne Sentinel, 114 W Wayne, h 801 W Berry, Tel 583.
Hackett Wm S, trunk mnfr 1225 Calhoun, h 1324 McClellan.
Hackius Adolph C, bkkpr Ft W E Wks, b 301 Brackenridge.
Hackius F Wm, clk Rurode D G Co, h 301 Brackenridge.
Hacius Gustave L, trav agt, h 812 Washington boul E.
Hackius Lena M, b 301 Brackenridge.

WOLF & DESSAUER
NORTHERN INDIANA'S GREATEST DEPARTMENT STORE
Nos. 119-121-123-125-127 WEST BERRY ST.

Haddad Abdo, confectioner 131 W Columbia, h same.
Haddad Charles, clk A Haddad, b over 131 W Columbia.
Haddad Mulvena, b over 131 W Columbia.
Haddix Laurence O, carp, h 2438 Walton av.
Haddon Alfred L, (Phelps & Haddon), b 1314 Hanna.
Haddox Alta, brakeman N Y C & St L R R, b 706 Greeley.
Hadley Arthur L, chief engr dept Ft W E Wks, h 2330 Hoagland av.
Hadley John F, attendt I S for F M Y, b same.
HADSELL CARLTON E, Investments, Rooms 302-303 Election Bldg, h 222 Brackenridge, Tel 1973. (See page 82.
Hadsell Cyrus W, trav agt, h 218 Baker.
Hadsell Emma, b 602 Washington boul E.
Haefling Daniel M, tmstr, b 408 Baker.
Haehnel Augusta, (wid Anton), h 1211 Elm.
Haenel Agnes, b 524 W Superior.
Haenel August H, mach Ft W E Wks, h 2127 Fox av.
Haenel Charles, brakeman N Y C & St L R R, b 524 W Superior.
Haenel Wm A, engr N Y C & St L R R, h 524 W Superior.
Haenes Clarence E, painter, h 3401 Bond av.

BUILDING MATERIAL
FORT WAYNE BUILDERS' SUPPLY CO.
812-822 HAYDEN ST. PHONE 1511

POPULAR PRACTICAL
Screens & Awnings
OFFICE AND SALESROOM
725 CLINTON ST. Phone 2259
PARTICULAR PEOPLE

R. B. GARMIRE. Room 302 Elektron Building Phone 1973
REPRESENTING
Underwood Visible Typewriter -- Standard Adding Machine
FULL LINE OF TYPEWRITING SUPPLIES

SCHMIDT MY TAILOR.
221 EAST BERRY STREET. 'PHONE 510 MAIN.

Haenes Cornelius H, act mkr Packard Co, h 711 Organ av.
Haffner Arthur C, bkkpr Haffner's Star Bakery, b 330 E Lewis.
Haffner Edward L, stenogr Ft W E Wks, b 213 E DeWald.
Haffner Emma, b 3330 Madison.
Haffner George M, (Haffner's Star Bakery), h 322 E Lewis
Haffner Fred C, clk Haffner's Star Bakery, b 330 Madison
Haffner Lawrence, mach, h 213 E DeWald.
Haffner Margaret, dom 530 W Berry.
Haffner Mary, (wid Christian), (Haffner's Star Bakery), h
Haffner Paul, lab Packard Co, r 122 Masterson av.
330 Madison.
HAFFNER'S STAR BAKERY, (George M and Mary Haffner), proprs, 333-335 E Lewis, Tel 883.
Haffner Zachariah T, car bldr Penn Co, h 2501 Lillie.
Hagan Anna, clk J W Kidd Co, b 5 Anderson av.
Hagan Edward C, barber J L Hartzog, r 71 Pixley-Long Bldg.
Hagan Mary C, (wid Frank), r 71 Pixley-Long Bldg.
Hagan Robert W, tmstr J P Tinkham Coal Co, b 613 Harrison.

BUSH PAPER BOX FACTORY
Manufacturers of All Kinds of
Paper Boxes, Sample Cases and Mailing Tubes
223 EAST COLUMBIA ST. Phone 495

Hagan Thomas W, engr G R & I Ry, h 536 Montgomery.
Hagan Wm, blksmith Ft W F & M Co, h 5 Anderson av.
Hagan Wm A, car inspr, h 1411 E Lewis.
Hagan Wm C, mach Hanna-Brackenridge Co, b 5 Anderson av.
Hagedorn Herman, checkman, h 606 Locust.
Hagedorn Herman E, baker Craig Bis Co, b 606 Locust.
Hagele Mary, (wid John), b 219 3rd.
Hagemann Albert M, engr, b 1107 Maumee av.
Hagemann Edward, appr W Gas Con Co, b n w cor Reynolds and Edsall av.
Hagemann Elizabeth, (wid Wm), b 1330 Union.
Hagemann Frank J, lab Penn Co, b n w cor Reynolds and Edsall av.
Hagemann Frederick W, cigar mkr B H Trentman, h 1025 Wilt.
Hagemann Henry W, clk, b 1035 Wilt.
Hagemann Ida, b n w cor Reynolds and Edsall av.
Hagemann John, grocer 2113 Pioneer av, h 2117 same.

C. C. Schlatter & Co. BUILDERS' HARDWARE
202-206 EAST COLUMBIA.

RESI
SCIENTIFICALLY FITTED GLASSES.
We value our REPUTATION. WE GUARANTEE SATISFACTION
M. B. KNOUSE,
1930 CALHOUN STREET.

LUNCHES Regular Meals 15 Cents
LODGING 25 CENTS
Railroad Restaurant, 1510 CALHOUN ST.

Order Centlivre Brewing Co.'s
SPECIAL LAGER BEER. ——— Home Phone 62

Hagemann Joseph, gardener, h n w cor Reynolds and Edsall av.
Hagemann Louis E, clk Rurode D G Co, h 1306 W Main.
Hagemann Louise, (wid Henry W), h 2211 Oliver.
Hagemeister Joseph F, dispatcher G R & I Ry, b 421 E Jefferson.
Hagen, see Hagan.
Hagerman Charles W, switchman Penn Co, b 1424 E Creighton av.
Hagerman Fred H, switchman Penn Co, b 1424 E Creighton av.
Hagerman Henry, lab, b 718 Wallace.
Hagerman Wm C, brick layer, h 1623 E Wayne.
Hagerty John, lab, b 919 Lafayette.
Hagerty Wm, electr, h 1030 Swinney av.
Haggenjos Gustav, driver Berghoff Brew Co, h 2202 Maumee av.
Haggerty Ruth, stenogr J W Kidd Co, b over 124 W Berry.
Hagman Louise, (wid Charles), h 104 Riverside av.
Hagman Mamie, smstrs S M Foster, b 104 Riverside av.

L. O. HULL WALL PAPER
630 CALHOUN STREET.

Hahn Adam E, molder Menefee Foun Co, b 2511 John.
Hahn Charles F, switchman Penn Co, b 2206 Winter.
Hahn Fred A, helper, b 611 W Main.
Hahn Fred W, lab Ft W I & S Co, h 1334 Horace.
Hahn Henry, core mkr Bass F & M Co, h 2511 John.
Hahn Henry J, molder Bass F & M Co, b 2511 John.
Hahn Herman M, teacher, h 1203 Park av.
Hahn John, lab, h 339 Holman.
Hahn John, lab Bass F & M Co, b 2511 John.
Hahn John F C, lab, b 611 W Main.
Hahn Joseph W, cigar mkr, b 2511 John.
Hahn Rev Theodore F, pastor English Lutheran Church of the Redeemer, h 517 Washington boul W.
Hahn Wm, (Wm Hahn & Co), h 802 W Berry.
Hahn Wm, saloon 536 W Main, h 611 same.
Hahn Wm & Co, (Wm Hahn), dry goods, 620 Calhoun.
Hahn Wm A, teacher Zion Lutheran School, h 514 E Taber.
Haiber Carrie, b 1230 Wells.
Haiber Charles F, grocer 1508-1510 Wells, h 1605 Cass.
Haiber Edna B, milliner G A Dehm, b 1605 Cass.

PAPER BOXES
We devote 3,000 square feet of floor space to the Manufacture of
Our Motto: GOOD WORK, QUICK SERVICE.

SAY! Do You Want to Buy Property? If So, Call On Me.
VAL ROCHOLL, 727 COURT STREET. TELEPHONE 49.

INCANDESCENT LAMPS and DESK FIXTURES.
ELECTRIC FAN MOTORS, SHADES AND GUARDS.
F. J. ZIMMERLY & CO.
PHONES 207.
1025 CALHOUN ST.

COAL BEST QUALITY FULL WEIGHT QUICK DELIVERY HOME SUPPLY CO. HOAGLAND AVE. AND WABASH R. R. PHONE 6030

Haiber Frederick, notary public, h 1230 Wells.
Haiber John H, lab Wm Geake, h 1531 N Calhoun.
Haiber Lorenz, grocer 413 High, b 1230 Wells.
Haiber Wm B, pipeman Engine House No 2, h 445 Masterson av.
Haight Garrison, lab, h 321 W Lewis.
Haines Beatrice, student, b 1130 College.
Haines Charles E, helper Wabash R R, b 3401 Bond av.
Haines Henry H pat medicines, h 728 Columbia av.
Haines Jerome, engr, h 1212 Marion.
Haines John E, helper Wabash R R, h 608 Kinnaird av.
Haines John H, engr Smith & Randall, b 1350 Guthrie.
Haines Margaret, (wid Benjamin), h 1350 Guthrie.
Haines Nina, opr Boss Mfg Co, b 1212 Marion.
Haines Tilden, lab, b 1350 Guthrie.
Haines Wilson F, engr, b 1350 Guthrie.
Hake Clara G, dom 902 E Wayne.
Hake C C, helper Penn Co, b 225 E Main.
Hake George J, carp, h 2445 Smith.
Hake Gertrude, b 2445 Smith.

THE PEOPLE'S STORE
FORT WAYNE'S GREAT POPULAR DRY GOODS AND CLOAK HOUSE
LADIES' SHOES, MILLINERY, CHINA, GLASSWARE, Etc., Etc.
PRICES ALWAYS LOWER THAN ANYWHERE ELSE.

Hake John, helper W K Mills, b 436 Washington boul E.
Hake John J, fireman Penn Co, b 1707 Webster.
Hake Louis, decorator, h 505 Madison.
Hake Ulen, driver, h 1303 Rockhill.
Hakes Frank E, helper Wabash R R, b 2120 Smith.
Hale Albert C, pattern mkr, h 1910 Force.
Hale Charles W, carp, h 132 Esmond.
Hale Clarence I, fireman Penn Co, h 514 E Creighton av.
Hale Desdemona P, b 2 Hillside av.
Hale Florence J, tinner A H Staub, b 132 Esmond.
Hale Garland S, (Hale & Hale), h 2 Hillisde av.
Hale Jacob L, condr Ft Wayne & Wabash Valley Trac Co, h 312 Brandriff.
Hale M Ellsworth, clk H Pfeiffer & Son, h 127 N Lafayette.
Hale Seldon B, (Hale & Hale), b 2 Hillside av.
Hale Wm S, miller, h 132 Esmond.
HALE & HALE, (Selden B and Garland S), Druggists, cor St Joe boul and Columbia av, Tel 1675.
Haley Agnes, clk J W Kidd Co, b 311 E Creighton av.
Haley Catherine, opr, b 652 High.

ALL KINDS OF Door AND Window Frames MADE BY THE Diether Lumber Co. 208-218 E. Superior St. FORT WAYNE, IND.

GALDEN WOOD HOTEL ONLY ONE SQUARE SOUTH OF PENN. AND WABASH DEPOTS $1.25 per day

M. F. Kaag & Sons 105 EAST COLUMBIA. SELL SILVERWARE AND CUTLERY.

The Randall Wheel Co. HEADQUARTERS FOR Automobiles, BICYCLES Sporting Goods
216-218 West Berry Street

Haley Daniel P, bartndr John Condon, h 311 E Creighton av.
Haley Harry, stripper F J McCormick, b 311 E Creighton av.
Haley John P, condr Penn Co, h 415 Buchanan.
Haley Joseph A, h 1520 Wells.
Haley Joseph M, lawyer Old National Bank bldg, r 918 Webster.
Haley Leona, clk J W Kidd Co, b 311 E Creighton av.
Haley Thomas F, engr Penn Co, h 2221 Holton av.
Hall Albert H, lab Ft W Cooperage Co, h 1311 Wabash av.
Hall Alice E, teacher drawing Public School, b 719 Jackson.
Hall Bert M, agt Prud Ins Co, b 430 Madison.
Hall Buelah, opr W K Mills, b 2017 Phenie.
Hall Edgar M, baggageman G R & I Ry, h 2216 Force.
Hall Edward W, carp, h 2017 Phenie.
Hall Ethel, b 615 Hendricks.
Hall Frank C, condr, h 2006 Fo av.
Hall Franklin R, lab, h 424 3rd.

Geo. W. McKee, Allemannia, American, North River
131 EAST BERRY STREET. TEL. 639

Hall George C, sec and treas The Wayne Tel and R R School, b 1424 1-2 Calhoun.
Hall James E, contr 838 W Creighton av, h same.
Hall Jesse F, b 1311 Wabash av.
Hall John S, engr Bass F &M Co, h 409 Madison.
Hall John W, clk Ft W EWks, h 816 Heustis av.
Hall Joseph, trav agt, h over 213 E Main.
Hall Lincoln, mngr Tel and R R School, h 2711 Hoagland av.
Hall Margaret B, (wid Benjamin), h 719 Jackson.
Hall Mark C, butcher, h 934 E Wayne.
Hall Nina, opr Boss Mfg Co, b 2017 Phenie.
Hall Orlo, brakeman, b 1509 N Calhoun.
Hall Rinaldo, mach hd Yergens & Son, h 424 3rd.
Hall Silvia, (wid Alvin), b 424 3rd.
Hall Thomas N, condr, h 615 Hendricks.
Hall Vern, truckman, h over 511 E Pontiac.
Hall Wm, engr Penn Co, b Fredericks restaurant.
Hall Wm T, trav salesman, b 432 E Berry.
Hall Willis B, ins agt, h 430 Madison.
Hall Worthington, mach hd E Gilmartin, b 424 3rd.
Halla Andrew, lab K M Mfg Co, h 322 Murray.

ICE and COAL and all kinds of Coal. Telephone CONSUMERS' ICE COMPANY Jackson and Nickle Plate. Both Phones 594

Fancy Newell Posts STAIR WORK OF ALL KINDS MADE BY The Diether Lumber Co. 208-218 E. Superior St. FORT WAYNE, IND.

L. I. DIEHL Agent for High and Low Pressure Boilers and Steam Heating Supplies
712 BARR

S. W. HULL Wall Paper, Window Shades, Mixed Paints, Artists' Materials, Etc,
BELL 250--PHONES--HOME 250
613 CLINTON STREET

Halla Carrie, b 322 Murray.
Halla George, molder K M Mfg Co, b 322 Murray.
Halla Lena, opr Par Mfg Co, b 322 Murray.
Halla Rose, opr Par Mfg Co, b 322 Murray.
Halla Wm, molder K M Mfg Co, b 322 Murray.
Hallenbeck Claude E, trav agt, h 3011 South Wayne av.
Hallenbeck David E, trav agt, h 3001 South Wayne av.
Hallentein Darrel D, cashr Ft Wayne Outfitter's Co, b 909 W Main.
HALLENSTEIN ISAAC M, Sec and Mangr Ft Wayne Outfitters Co, h 909 W Main, Tel 1645.
Hallentein Mae, b 909 W Main.
Haller Adolf, meats 940 W Main, h 1224 Elm.
Haller Anna, b 1916 Calhoun.
HALLER GOTTLIEB, Wall Paper, Paints and Carpets, 1912 Calhoun, Tel 6376, Meat Market 1916 Calhoun, Pres Allen County Loan and Savings Assn, h 1916 Calhoun, Tel 6222. (See embossed line back cover.)
Haller Lizzie, clk, 1224 Elm.
Haller Samuel, meats 445 Wallace, b 1113 Wabash av.

The Citizens' Trust Co. Cor. Clinton and Berry Streets.
With a Capital of $200,000 Is a safe place to deposit your money. 4 per cent. paid on any amount. LOANS made on Real Estate or Collateral Security.

Haller Waitsel G, lab, h 1825 Winter.
Haller Wm, meats 337 E Lewis, h 336 Madison.
Halstein H David, (Kappel & Halstein), h 524 Washington boul E.
Ham, see also Hamm.
Ham Charles A, trav agt, r 344 E Berry.
Hambrock Catherine M, (wid Frederick), b 2824 Jane.
Hambrock Edward F, appr, b 2842 Lafayette.
Hambrock Fred H, foreman O W Wks, h 2818 Jane.
Hambrock Henry C, mach hd E Gilmartin, h 2149 Force.
Hambrock Wm J, brickmason, h 2842 Lafayette.
Hamilton Agnes, b s w cor Clinton and Lewis.
Hamilton Allen, mach Penn Co, h 125 Holman.
Hamilton Allen, phys, b s w cor Clinton and Lewis.
Hamilton Arthur, student, b n w cor Montgomery and Clinton.
Hamilton Carl, box mkr Bush Box Factory, b R R 6.
Hamilton Catherine, b s w cor Clinton and Lewis.
Hamilton Clarence L, asst train master Penn Co, h 222 E Pontiac.
Hamilton Edmond C, student, b 115 Holman.
Hamilton France, h 807 W Berry.

Banner Laundering Co., 1317 CALHOUN STREET. Phone No. 165.

HALSEL, I. W., 10 ARCADE
Burners for Cook Stoves. All Kitchen Furniture.
TELEPHONE 2328

EXHAUST STEAM HEATING
FORT WAYNE STEAM SPECIALTY CO.
Factory 1318-1322 Erie
Office 235 E. Columbia St. Phone 1857

Hamilton National Bank . . .

Capital, - $200,000

Surplus, - $275,000

CHARLES MCCULLOCH, President

JOHN MOHR, JR., Cashier

JOHN ROSS MCCULLOCH, First Assistant Cashier

F. H. POOLE, Second Assistant Cashier

Exchange Sold on All Large Cities of the World.

DIRECTORS

LOUIS FOX

C. S. BASH

JOHN B. REUSS

BENJAMIN ROTHSCHILD

JOHN MOHR

JOHN R. MCCULLOCH

CHARLES MCCULLOCH

AETNA LIFE INSURANCE CO.

OF HARTFORD, CONN. (CHARTERED 1820)

TERM, LIFE,

ENDOWMENT,

ANNUITY

Insurance

AND

Gold Bonds

Assets over $73,000,000.00

Guarantee Funds in excess of legal requirements, $8,850,000.00

Paid to Policyholders since organization, $145,900,000.00

CHARLES W. ORR,

Manager for Indiana.

132 East Berry Street GENERAL OFFICES FORT WAYNE, IND.

ANTON RIEG SEWER CONTRACTOR
664 PUTNAM STREET

Hamilton Frank, b 807 W Berry.
Hamilton Fred R, rural letter carrier, h Bluffton rd, 7 w of bridge.
Hamilton George, lab A Hattersley & Sons, h 1910 Ford.
Hamilton Grover C, appr, b 1724 Broadway.
Hamilton Harry, clk, b 332 Montgomery.
Hamilton Harry, lab, h 733 Eckart Lane.
Hamilton Henry, engr Penn Co, h 2532 Hanna.
Hamilton Henry F, b 437 Masterson av.
Hamilton Homestead, s e cor Clinton and Lewis.
Hamilton House, L A Kimball propr, 339 W Berry.
Hamilton Jessie, b s w cor Clinton and Lewis.
Hamilton John, lab, h 1111 Elm.
Hamilton John A, helper Wabash R R, h 437 Masterson av.
Hamilton John A, lab City Mills, h 1844 John.
Hamilton Joseph A, helper Wabash R R, h 1724 Broadway.
Hamilton Margaret V, h s e cor Clinton and Lewis.
Hamilton Montgomery, h n w cor Montgomery and Clinton.

BUY STOVES, RANGES AND FURNACES OF
SEAVEY, The Hardware HUSTLER. 119 and 121 W. MAIN ST. Both Phones 149.

HAMILTON NATIONAL BANK. (Capital $200,000. Surplus $275,000), Charles McCulloch, Pres; John Mohr jr, Cashier; John Ross McCulloch, Asst Cashier; Frank H Poole, 2nd Asst Cashier, n w cor Calhoun and Main. Tel 162. (See adv opposite.)
Hamilton National Bank Bldg, n w cor Calhoun and Main.
Hamilton Nora, b n w cor Montgomery and Clinton.
Hamilton Peter, helper Wabash R R, b 3018 Hanna.
Hamilton Phoebe A, (wid Andrew H), h s w cor Clinton and Lewis.
HAMILTON ROBERT J, Ticket Agt N Y C & St L R R, h 504 Calhoun.
Hamilton Public School, cor E Pontiac and Clinton.
Hamilton Samuel R, lab, h 11 Dwenger av.
Hamilton Taber, b s w cor Clinton and Lewis.
Hamilton Walter G, appr, b 125 Holman.
Hamilton Wm, helper Penn Co, b 125 Holman.
Hamilton Wm G, mach Bass F & M Co, h 2725 Force.
Hamilton Wm J, foreman O W Wks, h 414 Baker.
Hamlet Edgar S, trav agt, h 229 E Pontiac.
Hamlet Jesse E, brakeman, h 243 E DeWald.
Hamm, see also Ham.

LADIES OUTER GARMENT STORE
EXCLUSIVE NOVELTIES, SUITS, COATS, SKIRTS, WAISTS, FURS, PETTICOATS.
BEN SCHLESINGER, 812 Calhoun St.

DR. RUSH THE REGISTERED OSTEOPATH
Tel. 589. Suite 49-50-51 Pixley-Long Building. Res. 610 W. Wayne Street.
Diseases Cured. Examination Free Monday, Wednesday, Thursday & Saturday

HENRY F. FRANKE. 730 BARR STREET. TELEPHONE 672.
GAS FIXTURES AND MANTLES. Res. Phone 1547.

Tri-State Building, Third Floor
Above Western Union Telegraph Office. **The Fort Wayne School of Telegraphy** gives complete Railroad and Commercial courses. **LE ROY HARTZLER, President**

Hamm Alexander, ship clk W Gas Con Co, h n w cor Pioneer and New Haven avs.
Hamm Andrew jr, mach Penn Co, b 724 Hugh.
Hamm George, helper W Gas Con Co, h 320 Montgomery.
Hamm Jacob, carp, h 1623 Wells.
Hamm John, janitor Public Library, h 1028 Lafayette.
Hamman Wm C, flagman, h 1304 Rockhill.
Hammer Bertha, b 2112 Oliver.
Hammer Carl, (Union Foundry Co), b 2112 Oliver.
Hammer Ernest, blksmith Bass F & M Co, b 2112 Oliver.
Hammer Ernestine, (wid Ergot), h 2112 Oliver.
Hammer Herman F, helper Bass F & M Co, b 2112 Oliver.
Hammerle Anna, clipper Ft Wayne Rug Factory, b 1155 W Main.
Hammerle Edward, molder W Gas Con Co, h 1401 W Main.
Hammerle Frank, painter Horton Mfg Co, b 1155 W Main.
Hammerle John, painter, b 1155 W Main.
Hammerle Otto, molder Bass F & M Co, b 1155 W Main.
Hammerle Xavier, saloon 1155 W Main, h same.
Hammes Anna, dom 428 W Wayne.

STOVES AND CROCKERY
129 East Berry. 726 Clinton. Tel. 1641.
Fort Wayne Outfitters Co.

HAMMOND ARTHUR K, Physician, 628 Calhoun, Tel 1312, h 37 Spy Run av, Tel 458.
Hammond Bessie E, clk Rurode D G Co, b 1231 Barr.
Hammond Cora, b 2725 Hoagland av.
Hammond Corris, nurse Hope Hospital.
Hammond Edward M, lab Penn Co, b 1231 Barr.
Hammond Elizabeth, teacher Bloomingdale School, b 1201 Fairfield av.
Hammond Grace, milliner, b 2725 Hoagland av.
Hammond Herman, lab, h 2906 Gay.
Hammond Margaret, (wid Martin), h 1231 Barr.
Hammond Margaret, (wid Michael), h 1201 Fairfield av.
Hammond Mary, (wid Richard), h 142 Baker.
Hammond Mary, clk Rurode D G Co, b 1201 Fairfield av.
Hammond Robert, brakeman Penn Co, h 2414 Harrison.
Hammond Theresa, teacher, b 1201 Fairfield av.
Hammond Thomas G, porter Home Billiard Hall, h 2725 Hoagland av.
Hammond Timothy, letter carrier P O, h 1314 Summit.
Hammond Wm A, dep clk Allen County, h 1001 Harmer.
Hampel C H, lab Penn Co, h R F D No 13.

ACME CEMENT and WINDSOR CEMENT FOR PLASTERING. | Kruse & Busching
Phone 241. 321-323 E. Superior St.

H. Pfeiffer & Son. KEYSTONE WRINGERS. WASHING MACHINES. Pocket Knives and Scissors. 109 E. Columbia Street

KIRAN DETECTIVE AGENCY 134 EAST BERRY STREET. OFFICE - - H. 2058 RESIDENCE - - B. 717

BANK OF WAYNE, SOL. MIER CO., PROPRS
127 EAST BERRY STREET.
Gilt Edge Real estate. Mortgages Sold, Netting the Investor FIVE per cent. Annual Interest. Interest and Principal Collected Free of Charge.
HOME PHONE, 1986 - - - - - - - BELL 818

Hampel Fred, carp Penn Co, b Marie Hampel.
Hampel George W, lab Penn Co, b Marie Hampel.
Hampel Henry F, car bldr Penn Co, b Marie Hampel.
Hampel Louisa, b Marie Hampel.
Hampel Marie A, (wid Gottfried), h cor Pioneer and Coombs avs.
Hanagan John, lab W K Mills, h 107 Mechanic.
Hanagan Neal, bartndr S Alexander, b 2023 Lafayette.
Hanansky Mary, (wid Fred), h 923 Savilla av.
Hanauer George W, foreman Ft W Gas Co, h 530 W Superior.
Hanauer Ida, helper Wabash R R, h 752 Taylor.
Handenschild, see Haudenschild.
Handler Albert H, lab, h 525 Hough.
Handschiegel Anthony, appr W Gas Con Co, h 719 Madison.
Handschiegel Anthony jr, helper, b 719 Madison.
Hanefeld Anna, opr S Freiburger & Bro, b 1429 Summit.
Hanefeld Courd, carp, h 1429 Summit.
Hanefeld Elizabeth, opr Princesse Mfg Co, b 1429 Summit.
Hanes Anthony, car bldr Penn Co, h 1910 Walton av.

SIEMON & BROTHER, 714 (50) CALHOUN STREET. OPPOSITE COURT HOUSE. WALL PAPER, WINDOW SHADES.

Hanes Hershel A, lab, b 2222 Fairfield av.
Hanes Jonathan, carp, h 2222 Fairfield av.
Hanes Rufus M, brakeman, h 1712 Walton av.
Hankens Agnes, opr Hoosier Mfg Co, b 441 E Suttenfield.
Hankens Bernard, brickmason, h 441 E Suttenfield.
Hankens Clemens, painter, b 441 E Suttenfield.
Hankens Ella, opr S M Foster, b 441 E Suttenfield.
Hanker, see also Henker.
HANKER DANCING ACADEMY, Hulda L Hanker, Propr, 220 W, Berry, Tel 2028. (See page 82.)
HANKER HULDA L, Propr Hanker Dancing Academy, r 220 W Berry.
Hanks Mary, h 1007 W Main.
Hanley Edward P, mach, b 225 Baker.
Hanley Ellen, (wid James H), h 225 Baker.
Hanley Emma, clk White Fruit House, b 524 Wallace.
Hanley James H, brakeman, b 225 Baker.
Hanley James J, helper, h 524 Wallace.
Hanley John F, brakeman, b 225 Baker.
Hanley Maggie, candy mkr Columbia Candy Kitchen, b 225 Baker.

HOUSS ENGINEER and CONTRACTOR NO. 6 ARCADE DANIEL F. PHONE 1932

CHICAGO RUG COMPANY. RUGS. BUGS FROM OLD AND NEW CARPETS MADE TO ORDER. H. C. SPRINGER, Cor. Wells and Superior Sts TELEPHONE 282.

COAL Best Quality Blacksmiths' Coal WOOD
AT W. M. WELLS' YARDS, Corner Clay and Old Fort Place. Telephone 1504

FOR FINE TAILORING SEE **Frankel,** 133 W. Berry St. PHONE 1170 Whatever Is New In Material or Cut or Style WE HAVE IT

Hanley Paul, watchman Penn Co, h 524 Wallace.
Hanley Wm, lab, b 136 Murray.
Hanley Wm E, brakeman, r 1157 W Main.
Hanlon Wm, stone cutter, b 124 W Superior.
Hanna Brackenridge Co, (Samuel D Hanna, Wm T Brackenridge), wood working machinery, cor Columbia and N Y C & St L R R.
Hanna Carl T, helper Penn Co, b 437 Holman.
Hanna Charles S, clk, b 1020 W Wayne.
Hanna Elizabeth, (wid Henry C), h 429 E Berry.
Hanna Frank, porter Adams Ex Co, r 122 E Main.
Hanna Frederick S, b Hanna Homestead.
Hanna Harvey F, lab, h 3 Ruth.
Hanna Henry C, lawyer 8-9 Bank Blk, h 903 Lake av.
Hanna Hugh T, b Hanna Homestead.
Hanna John H, fireman Penn Co, h 309 E Woodland av.
Hanna Joseph T, (J T Hanna & Co), h 517 Washington boul E.
Hanna Julia, b 434 W Berry.

This Book Was Bound By FORT WAYNE PAPER AND BLANK BOOK CO. 214-216 E. Main Street. Phone 940.

HANNA J T & CO, Family Liquor Store, 118 W Main, Tel 1840.
Hanna Margaret, b 1020 W Wayne.
Hanna Martha E, (wid Samuel T), h 1128 W Berry.
Hanna Mary, b 1128 W Berry.
Hanna Massed, peddler, b 12 Wagner.
Hanna Oliver S, pres Nuttman & Co, h 434 W Berry.
Hanna Paul, lab, b 437 Holman.
Hanna Ray, electr Masonic Temple Theatre, b 2131 Fairfield av.
Hanna, Robert, helper, b 3 Ruth.
Hanna Robert B, lawyer 21 Bass blk, b 429 E Berry.
Hanna Samuel D, (Hanna Brackenridge Co), h 522 E Berry.
Hanna School, s w cor Hanna and Wallace.
Hannacke George, lab, 1031 W Berry.
Hannal Wm, engr N Y C & St L R R, h 524 W Superior.
Hannen George W, machhd, h 1118 Maumee av.
Hannen Georgia, b 1118 Maumee av.
Hannen Wm E, (Oberlin & Hannen), h 1118 Maumee av.
Hannigan Wm, boiler mkr Wabash R R, r 135 W Columbia.
Hans Adam, blksmith O W Wks, h 303 E Williams.

C. C. Schlatter & Co. MILL SUPPLIES. Paints, Oils and Varnishes.

TRUCKMEN' MOVING PIANOS A SPECIALTY. 506 HOLMAN. Bell Phone 753; Home 1573.

STEAM HEATING INSTALLED
National Mill Supply Co.
PHONE 2332 233 EAST COLUMBIA STREET.

Order Centlivre Brewing Co.'s
SPECIAL LAGER BEER Home Phone 62

Hans Charles A, shoes 1704 Broadway, h 1631 same.
Hans Erwin, shop hd Penn Co, b 303 E Williams.
Hans Harry, clk, b 1631 Broadway.
Hans Otto H, paper hanger F Kreibaum, b 303 E Williams.
Hanschildt Henry, lab, b 129 E Main.
Hansen Florence, mender W K Mills, b 1603 Wells.
Hansen Joseph, h 1129 Grant av.
Hansen Peter C, lab, b 2005 Washington boul E.
Hanson Albert P C, blksmith O W Wks, h 1711 Lafayette.
Hanson Clark H, driver Engine House No 2, h 422 Wallace.
Hanson Irma A, clk W E Stockwell, b 1711 Lafayette.
Hanson James M, blksmith F Meier, b 1711 Lafayette.
Hanson John S, fireman Penn Co, h 307 E Jefferson.
Hanson Richard C, gas fitter A Hattersley & Sons, h 1205 Summit.
Hanson Wm E, mach Bass F & M Co, h 908 Liberty.
Hanthorn Howard, lawyer 107 E Main, h 1028 Wall.
Hapner, see Hoeppner.
Happ Catherine, b 1411 Summit.
Happ Joseph A, helper W Gas Con Co, h 1415 Summit.

FIRST NATIONAL BANK
CAPITAL AND SURPLUS, $476,000
We Invite a Portion of Your Account.
J. H. BASS, President — C. H. WORDEN, Vice-President
H. R. FREEMAN, Cashier — J. H. ORR, Assistant Cashier

Happ Nicholas, stonemason, h 1411 Summit.
Happ Wm J, fireman Art Gas Co, h 830 Erie.
Happel Wm C, fireman N Y C & St L R R, h 1612 Howell.
Haptle Bernard C, inspr Home Tel Co, r 28 Bank blk.
Harber, see also, Harper and Herber.
Harber Bernard S, clk Penn Co, b 2214 Hanna.
Harber Charles, tracer W Gas Con Co, b 2214 Hanna.
Harber Gustave A, clk G A Clapesattle, b 2214 Hanna.
Harber Henry, lab, b Meegan, 2 s Pontiac.
Harber I A, fireman Penn Co, b138 E Pontiac.
Harber John H, grain, h 1115 Fulton.
Harber Joseph A, engr N Y C & St L R R, h 1640 W Main.
Harber J, engr Penn Co, h 2501 Hanna.
Harber Mary, (wid Peter), h 2214 Hanna.
Harber Theresa M, (wid Nicholas), h 1134 Broadway.
HARDEN WM E, Propr Barr Street Foundry, 402-416 Barr cor Duck, Tel 1247, h 1107 Elmwood av, Tel 1337. (See left bottom lines.)
Hardendorf Charles, coacheleaner Penn Co, h 2331 Gay.
Hardendorf Florence, clk J W Kidd Co, b 2331 Gay.

Mrs. F. C. Spiegel, CORRECT Styles in MILLINERY No. 1006 BROADWAY

AL. HAZZARD'S "GOLD SEAL" 5c STRAIGHT.

W. E. DOUD Exclusive Real Estate Agent
Home Phone 253.
Over Old National Bank

KRUDOP Delivers Promptly THE BEST COAL and COKE
Cor. Francis and Hayden. Both Phones 135

Hardendorf Myron R, blksmith Penn Co, h 1319 Scott av.
Hardendorf Theodore, ins agt, h 1523 N Calhoun.
Hardern Andrew, rougher Ft W I & S Co, b e s Brooklyn av, 2 s of Hale av.
Harding C F, b 212 Washington boul W.
Harding Daniel L, ins agt 3-4 Bank blk, h 846 W DeWald.
Harding John H, h 1109 Edgewater.
Harding Joseph, huckster, h 1005 Washington boul E.
Harding Joseph F, brakeman Penn Co, h 2634 Reed.
Harding Mabel, folder Archer Ptg Co, b 1604 Wells.
HARDING ROBERT F, Purchasing Agent Ft Wayne Electric Works, h 2417 Webster, Tel 6259.
Harding Ursie M, stenogr, b 1604 Wells.
Harding Wilburt, electr Edmunds Con Co, r 335 Brackenridge.
Hardung, see also Hartung.
Hardung Carl J, cutter Fred Hardung, h 810 Hendricks.
Hardung Fred, tailor 135 E Main, h 823 Madison.
Hardwidge Arthur, brakeman, b 618 3rd.
Hargenrader, see Harkenrider and Hergenrader.

Fort Wayne Infirmary of OSTEOPATHY
Diseases Cured. Dr. W. H. Johnston, Osteopathic Physician. Over First National Bank.
Res. Home Phone 6534; Office Phone 1529. (LICENSED.)

Harges August H, blksmith, b 933 Washington boul E.
Harges Edward F W, core mkr Menefee Foun Co, h 2114 Smith.
Harges Theodore C, wood wkr City Carriage Wks, h 929 Washington boul E.
Harges Wm F, blksmith O W Wks, h 1006 Liberty.
Hargrave Kittie, cook I S for F M Y, b same.
Harken Elsie, dom 902 W Wayne.
Harkenrider, see also Hergenrader.
Harkenrider Alice C, b 2431 Hanna.
Harkenrider Anna, bkkpr Kappel & Halstein, b 329 Dawson.
Harkenrider Cora, milliner Mrs M Schmoll, b 2322 Hanna.
Harkenrider Edward J, mach W Gas Con Co, b 2431 Hanna.
Harkenrider Emmet W, bell boy Wayne Hotel, b 2322 Hanna.
Harkenrider George W, electr Ft W E Wks, b 2431 Hanna.
Harkenrider Henry J, sergeant of police, h 2431 Hanna.
Harkenrider Joseph, restaurant 225 E Main, h same.
Harkenrider Margaret, (wid Joseph), b 1057 Swinney av.
Harkenrider Michael, plasterer, b 1057 Swinney av.

L. A. MOSS & CO. PAINTS, OILS and VARNISHES GLASS. 131 E. Columbia St. Phone 314

MONUMENTS C. BRUNNE 436 WEST MAIN ST. TEL. 1957.

Fred Weibel, Wood & Steel Wind Mills
133 West Main Street -:- WELL DRILLER

Straus Bros. & Co. DEALERS IN **FARM LANDS**
No. 803 Calhoun St. New Aveline Block. Telephones; Home 1838: Bell 346. Call or Write for Booklet.

Harkenrider Wm, foreman, h 2322 Hanna.
Harkless Wm H, carp, h 2929 Fairfield av.
Harlan Perry C, clk L C & W R R, b 1625 N Harrison.
Harland Henry, lab, b s s Pontiac, 1 e Walton av.
Harloe Jesse J, blksmith I S for F M Y, h 1826 Hillisde av.
Harmer School, n w cor Jefferson and Harmer.
Harmes H H, clk People's Store, b 409 Washington boul E.
Harmeyer Cyrus L, lab Penn Co, h 1801 Gay.
Harymeyer Ethel I, b 216 Waliace.
Harmeyer Frederick, foreman Henry Franke, h 501 Ewing.
Harmeyer George F, b 216 Wallace.
Harmeyer Henry J, motorman Ft Wayne & Wabash Valley Trac Co, h 216 Waliace.
Harmeyer Wm, b 1801 Gay.
Harmeyer Wm H, clk W K Mills, b 501 Ewing.
Harmison Minnie, dom 516 W Berry.
Harmon Fannie, (wid Rawson), b 801 W DeWald.
Harmon Frank E, upholsterer 708 W Jefferson, h 801 W DeWald.

Packard **PIANOS** IN ALL THE LATE STYLES ON EXHIBITION AT OUR RETAIL WARE ROOMS,
930 CALHOUN STREET

Harmon George, clk New Aveline Hotel.
Harmon May, b 818 Eliza.
Harmon Samuel W, restaurant 1524 Calhoun, h 308 Douglas av.
Harmony Hall, I O O F, 120 W Berry.
Harnischfeger Joseph, carp, h 518 Buchanan.
Harnischfeger Peter, lab Penn Co, b 520 Buchanan.
Harnish Randall, lab, b Centennial Hotel.
Harp A Frank, clk Ft W I & S Co, b 131 Grand.
Harpel Nathan, motorman Ft Wayne & Wabash Valley Trac Co, b 420 Holman.
Harpel Wm, turner Wayne S & B Co, h 2120 Winch.
Harper Claude B, ins agt W B Paul, r 205 W Berry.
Harper Electric Co The, Henry B Harper pres, Raymond H Harper sec and mngr, Joseph R Harper treas, electical contractors, 1132 Calhoun.
Harper Helen D, stenogr Ft W E Wks, b 328 W DeWald.
Harper Henry B, pres Harper Electric Co, b 1218 Washington boul W.
Harper Herbert F, engr Penn Co, h 1336 Hugh.

Red Line Messenger Service We deliver invitations, letters, statements, etc., to addresses cheaper than postage.
Office--Room 17 Arcade. Home Phone 864.

KOCH CONSTRUCTION COMPANY
Sanitary Plumbing, Gas and Electric Fitting, Electric Wiring and Steam or Hot Water Heating
110-112 W. Jefferson near Calhoun

The Fort Wayne News The Only Fort Wayne Newspaper which
Publishes Sworn Statements of Circulation.

George Jacobs LEADING MUSIC HOUSE. 929 Calhoun St.

Harper James B, (Harper & Eggemann), h 304 Washington boul E.
Harper Jane A, teacher High School, b 440 E Wayne.
Harper Joseph R, treas Harper Electric Co, h 328 W DeWald.
Harper Mary, dom 1301 Washington boul W.
Harper Oliver J, contr, h 1417 McCulloch.
Harper Raymond H, sec and mngr Harper Electric Co, b 328 W DeWald.
Harper Ruth, student, b 328 W DeWald.
Harper T B, fireman N Y C & St L R R, b 1227 W Main.
Harper Wm H, fireman, h 927 Taylor.
HARPER & EGGEMANN, (James B Harper, John W Eggemann), Lawyers, 722 Calhoun, Tel 810.
Harries Wm G, lab Ft Wayne E Wks, h 510 Locust.
Harring Bert, painter, h 1421 Wells.
Harrington Ruby, opr Banner Laundering Co, res New Haven.
Harris Abraham E, r 426 E Berry.

Wayne Dry Goods Co.,
Dress Goods, Silks, Satins, Trimmings and Linings. 904 CALHOUN STREET

Harris Anna, (wid Joseph), h 3 New Haven av.
Harris Arthur) trav agt, b 1114 Cass.
Harris Burton D, trav agt, b 1114 Cass.
Harris Callie, attendt I S for F M Y, b same.
Harris Charles, nurseryman, b 1114 Cass.
Harris Charles F, bricklayer, h 407 Poplar.
Harris Charles S, driver Eng Co No 7, r same.
Harris Curtis, coachman, 308 W Wayne.
Harris Cyrus W, lab Ft W I & S Co, b 205 E Superior.
Harris Edward, clk Rurode D G Co, b 510 Locust.
Harris Elwood, driver A Hattersley & Sons, h 424 W Main.
HARRIS E V, Lawyer, Tri-State Bldg, Court St entrance, Tel 255, h 1316 Heustis av, Tel 6574.
Harris Floyd, collr Home Tel Co, b 64 Baltes av.
Harris Fred W, appr Packard Co, b 715 Cottage av.
Harris Gary, lab, 64 Baltes av.
Harris George L, mach Penn Co, h 715 Cottage av.
Harris James, solicitor, r 221 E Wayne.
Harris John, lab St. Vincent Orphan Asylum, b same.
Harris John, salesman, r 221 E Wayne.
Harris John J, condr Penn Co, h 2218 Holton av.

Refinish Brass Beds, Stoves, Gas and Electrical Fixtures, Etc.
Fort Wayne Electro-Plating Co. PHONE 1572. 1160 HANNA STREET
E. M. BALTES & CO. Tinwares, Stoves, Furnaces, Or any other Building Material. 308 HARRISON. TEL. 90.
Fort Wayne Wind Mill Company 616-650 High St. This is the Mill for the farmer to buy and save expense of repairs and have power when most needed.

Mill Supplies. The Fort Wayne Oil and Supply Co. 108 W. Columbia St.

Harris Joseph, brakeman Penn Co, r 1422 Calhoun.
Harris Joseph J, fireman Penn Co, b 235 Baker.
Harris Laura A, dom 351 W Woodland av.
Harris L G, brakeman, b 1432 E Lewis.
Harris Mae, opr Boss Mfg Co, b 337 E Wayne.
Harris Mary, (wid John), b 227 W Creighton av.
Harris Mathias, truck inspr Penn Co, h 2526 Euclid.
Harris Oma, lab Bass F & M Co.
Harris Paul R, bartndr J H Auth, b 519 Fulton.
Harris Peter, lab Bass F & M Co, b 3 New Haven av.
Harris Ralph D, lineman Home Tel Co, b 2127 John.
* Harris Richard, lab, b 1706 Fairfield av.
* Harris Sterling, elevator opr White Fruit House, b 320 Murray.
Harris Vernon E, lab Penn Co, b 715 Cottage av.
Harris Walter H, agt Prud Ins Co, b 513 E Lewis.
Harris Wm, lab Ft W I & S Co, b Interurban Addition.
Harris Wm H, electr Home Tel Co, h 64 Baltes av.
Harris Wm L, b 1316 Heustis av.
Harris W Lorenzo, fireman Penn Co, b 424 W Main.

The Old National Bank of Fort Wayne
Cor. Calhoun and Berry Streets.
CAPITAL, $350,000. - - - - SURPLUS, $140,000
HENRY C. PAUL, Pres. CHAS. E. BOND, Cash. G. A. SCHWEGMAN, Ass't Cash.

Harrison Ida M, dancing teacher, b 3004 Harrison.
* Harrison John, laundryman I S for F M Y, b 804 E Wayne.
Harrison L G, lab Penn Co, b 303 E Lewis.
Harrison Mary, (wid Wm H), h 2019 Fairfield av.
Harrison Mary A, (wid Wm), b 440 Old Fort pl.
Harrison Mary C, b 531 Masterson av.
Harrison Michael, h 325 Baker.
Harrison Robert, switchman, h 346 Baker.
Harrison Robert H, h 531 Masterson av.
* Harrison Thomas, h Francis rear of A M E Church.
Harritos Peter, (Pantazen & Harritos), h 016 Barr.
Harrod Edith, opr W K Mills, b 515 Holman.
Harrod Ethel M, b 515 Holman.
Harrod Eunice, b 414 W DeWald.
Harrod George W, detective, h 414 W DeWald.
Harrod Harry G, lab Penn Co, b 1028 Maumee av.
Harrod John, phys, 2141 Hanna, h same.
Harrod Malinda, h 474 Brooklyn av.
Harrod Morgan, driver, h 1137 Grant av.

LADIES OUTER GARMENT STORE
EXCLUSIVE NOVELTIES, SUITS, COATS, SKIRTS, WAISTS, FURS, PETTICOATS.
BEN SCHLESINGER, 812 Calhoun St.

CUTLERY, TOOLS, ETC. Romarys, Goeglein & Co.
125 EAST COLUMBIA ST. Telephone 749.

HOFFMAN BROS CO. 800 W. MAIN ST.
HARDWOOD LUMBER VENEERS

White National Bank Safe Deposit Vaults offer to the Public the greatest protection for the safe keeping of their Notes, Deeds, Abstracts, Insurance Policies, Bonds, Wills, Money, Jewelry and Valuables of all kinds against Fire and Burglars. SAFES RENTED AT $5 A YEAR

Harrod Sherman, b 1028 Maumee av.
Harschberger Carl, lab, b 1529 St Marys av.
Harshberger Simon J, tmstr, h 1529 St Marys av.
Harshman John N, lab Bass F & M Co, h 2438 Thomas.
Harshman Levi A, b 638 3d.
Hart Aitha, dom, b 308 Brackenridge.
Hart Blanche, stenogr Citizens Trust Co, b 329 Brackenridge.
Hart Charles B, solicitor C B Fitch, b 316 W DeWald.
Hart Elias, lab, b 309 Rudisell av.
Hart Elmer, brakeman Penn Co, h 2514 Hanna.
Hart Elmer J, lab, b 835 W DeWald.
Hart Frank, cupalo tndr Central Foun Co, b 524 E Lewis.
Hart George C, oils, h 316 W DeWald.
Hart Harry E, opr, h 430 E Suttenfield.
Hart Henry F, piano tuner, h 707 Columbia av.
Hart Henry M, mach W Gas Con Co, h 434 E Suttenfield.
Hart Irvin C, tel opr, r 130 Douglas av.
Hart Kirkland, meter reader Ft Wayne & Wabash Valley

KODAK M. L. JONES, 112 WEST WAYNE ST., DEVELOPING and FINISHING, CAMERAS AND SUPPLIES.

Trac Co, h over 303 W DeWald.
Hart Oliver J, painter, b 316 W DeWald.
Hart Reathy ,clk Wolf & Dessauer, b 835 W Wayne.
Hart Rena, stenogr J W Kidd Co, b 1710 Broadway.
Hart Richard M, lab, h 309 Rudisell av.
Hart Samuel, brakeman, b 221 W Woodland av.
Hart Thomas M, mach, b 316 W DeWald.
Hart Zach L, lab, b 708 Washington boul W.
Harter Anna, b1832 Harrison.
Harter Charles, brakeman Penn Co, b East Yards Hotel.
Harter George A, wood wkr H Franke, h 1312 Ewing.
Harter George F, tinner A H Staub, b 1022 Jackson.
Harter George M, blksmith Hoffman Bros Co, h 1022 Jackson.
Harter Joseph, blksmith 628 W Main, h same.
Harter Mary E, opr W Mills, b 712 Harmer.
Harter Mary R, (wid Philip), h 722 Washington boul W.
Harter Rena, (wid James), h 1832 Harrison.
Harter Thomas E, brakeman Penn Co, b 1832 Harrison.
Harthill Albert, mach, b 919 Schick.
Harthill Louis, mach Haberkorn Eng Co, h 919 Schick.

Wm. E. Harden, Manufacturer of Building Columns, Iron and Brass Castings. . . . . .
General Job Work a Specialty. N.W. Cor. Barr & Duck Sts.

H. PFEIFFER & SON. Screen Doors, Garden Hose. LAWN MOWERS. 109 EAST COLUMBIA STREET.

TOBACCOS, SMOKER'S SUPPLIES **M. J. BLITZ,** 622 Calhoun St. TELEPHONE 479

Albert Tomkinson JOBBING and REPAIRING PROMPTLY ATTENDED TO Phones: Store 205, Res. 251
1213 CALHOUN ST. PLUMBING and HEATING

Hartig Arno, helper W K Mills, b 641 Knitters av.
Hartigan J, engr N Y C & StL R R, h 1426 W Main.
Hartle Edith, opr Boss MfgCo, b 1718 Sherman.
Hartle Helen, opr Boss Mfg Co, b 432 4th.
Hartle Samuel C, dep sheriff Allen Co, h 1718 Sherman.
Hartle Wm, clk Swift & Co, h 606 4th.
Hartman Andrew J, stenogr, b 913 Washington boul E.
Hartman Anna, opr Par Mfg Co, b 315 Douglas av.
Hartman Augusta M, clk J W Hartman, b 913 Washington boul E.
Hartman Bessie F, opr, b 1022 Pape av.
Hartman Caroline (wid Joseph), h 1312 E Wayne.
Hartman Carrie E, opr Merit Mfg Co, b 1312 E Wayne.
Hartman Clemens, clk J H Hartman, b 1913 Hanna.
Hartman Delbert S, lab W K Mills, h 1017 Pape av.
Hartman Dorothy, dom 341 Madison.
Hartman Edgar B, (S B & E B Hartman), b 2548 Broadway.
Hartman Eliza H, (wid Lem R), h 909 W Wayne.
Hartman Ellsworth, lab W K Mills, b 1117 Runnion av.
Hartman Frank E, painter, b 1117 Runnion av.

WOLF & DESSAUER
NORTHERN INDIANA'S LARGEST DEPARTMENT STORE
Nos. 110-121-123-125-127 WEST BERRY ST.

Hartman Fred, lab Ft W I & S Co, b w s Georgia, 2 s of Taylor.
Hartman Fred S, asst sales mngr Ft Wayne Elec Wks, b 909 W Wayne.
Hartman George B, clk R M S, h 1209 Jackson.
Hartman George E, lab, b 1117 Runnion av.
Hartman George O, lab, h 1117 Runnion av.
HARTMAN GEORGE W. Druggist, 502 Washington boul E, Tel 217, h 1312 E Wayne, Tel 683.
Hartman's Hall, 1921 Hanna.
Hartman Harris V, b 909 W Wayne.
Hartman Henry, driver Home Supply Co, b 2924 Force.
Hartman Homer A, draughtsman Ft W E Wks, b 1209 Jackson.
Hartman Jacob, grocer 836 Washington boul E, h 913 same.
Hartman Jacob L, lab, h 1329 Union.
Hartman Jacob W, clk J Hartman, b 913 Washington boul E.
Hartman John, lab, h 1022 Pape av.
Hartman John F, b 1508 Wall.
Hartman John F L, foreman Bash Pkg Co, h 2709 John.

Fort Wayne Builders' Supply Co.
LUMBER, MILLWORK and BUILDING SUPPLIES
812-822 Hayden St.
PHONE 1511

SASH WINDOWS KEEP Your House Warm
& AWNING COMPANY
PHONE 2250
725 CLINTON STREET

A FEW REASONS WHY THE "UNDERWOOD VISIBLE TYPE WRITER" IS THE BEST MACHINE FOR YOUR OFFICE
1. Work always in sight. 2. Amount of work increased 25 per cent. 3. Lighter touch. 4. Tabulating attachment without extra expense. 5. Speed and ease in cleaning type. I will gladly place a machine with you on trial.
R. B. GARMIRE, Agent. Room 302 Elektron Building. PHONE 1973.

SCHMIDT MY TAILOR.
221 EAST BERRY STREET. 'PHONE 510 MAIN.

Hartman John H, bottler C L Cenlivre Brew Co, h 1845 N Clinton.
Hartman John H, grocer 1921 Hanna, h 1913 same.
Hartman Joseph, bartndr PH Pickett, b 109 Wallace.
Hartman Joseph N, carp, h 1319 E Lewis.
Hartman Joseph R, lab, b 1022 Pape av.
Hartman Katherine, nurse Hope Hospital.
Hartman Katie M, b 1312 E Wayne.
Hartman Louis, helper, b 2924 Force.
Hartman Magdelene, (wid John W), h 1058 Wall
Hartman Mamie, opr W K Mills, b 2141 Force.
Hartman Maria L, (wid John W), h 1002 Huestis av.
Hartman Maria M, opr Merit Mfg Co, b 1312 E Wayne.
Hartman Mary, opr, b 109 Wallace.
Hartman Pauline, dom 329 E Berry.
Hartman Peter A, bartndr John Condon, h 1152 Hanna.
Hartman Peter F, clk Hotel Rich, r 127 W Lewis.
Hartman Peter P, restaurant 611 Calhoun, h same.
Hartman Philip C, driver Home Supply Co, h 2924 Force.
Hartman Rosa, opr W K Mills, b 109 Wallace.

BUSH PAPER BOX FACTORY
Manufacturers of All Kinds of
Paper Boxes, Sample Cases and Mailing Tubes
223 EAST COLUMBIA ST. Phone 495

Hartman Rose H, opr Merit Mfg Co, b 1312 E Wayne.
Hartman Roy, helper Ft Wayne Wind Mill Co, b 1022 Pape av.
Hartman Sarah C, opr Boss Mfg Co, b 1002 Heustis av.
Hartman Stephen, mason, h 1128 Breck.
Hartman S Brenton, (S B & E B Hartman), h 2548 Broadway.
Hartman S B & E B, (S Brenton and Edgar B), dentists, 1-2 Schmitz Blk.
Hartman Valentine B, bartndr S R Singleton, h 109 Wallace.
Hartman Virginia M, b 1312 E Wayne.
Hartman Wm H, mach Penn Co, h 1140 Division.
Hartmann August, carp, b 223 E Wayne.
Hartmann August, carp, h 2210 Oliver.
Hartmann Clementine, opr Home Tel Co, b 1010 E Wayne.
Hartmann Gottfried, baker 1231 Wells and 2217 Broadway, h same.
Hartmann Henry, h 1508 E Wayne.
Hartmann Henry, h 2330 Force.
Hartmann Henry C, car bldr Penn Co, h 2334 Force.

RAILROAD RESTAURANT, REGULAR MEALS 15c.
1510 CALHOUN STREET

C. C. Schlatter & Co. MECHANICS' TOOLS, Plate and Ornamental Glass. 202-206 EAST COLUMBIA.

TRADE MARK PATENTED. INVISIBLE BI-FOCALS Handsome, Easy Wearing Glasses Don't make you look old. Call and see them. 1930 CALHOUN ST. M. B. KNOUSE EXPERT OPTICIAN.

Order Centlivre Brewing Co.'s
SPECIAL LAGER BEER. ——— Home Phone 62

Hartmann Henry F, helper Penn Co, h 2310 John.
Hartmann John G, cigar mkr C Bayer, h 715 Washington boul E.
Hartmann Joseph H, propr Bath House Delta Lake ,h 1010 E Wayne.
Hartmann Kate, clk G Hartmann, b 2217 Broadway.
Hartmann Peter A, clk, h 1152 Hanna.
Hartmann Wm, driver G Hartmann, b 2217 Broadway.
Hartnett Ella, b 1711 Webster.
Hartnett James F, plumber, b 131 Baker.
Hartnett Margaret, (wid James), h 1711 Webster.
Hartnett Margaret J, (wid James), h 131 Baker.
Hartnett Mayne, winder Ft W E Wks, b 1711 Webster.
Hartnett Peter R, (D Shordon & Co), h 930 Lake av.
Hartnett Richard, shop hd Penn Co, h 320 Baker.
Hartnett Richard E, printer, b 131 Baker.
Hartnett Wm, painter, b 131 Baker.
Hartshorn Clarence E, supt F Eckart Pkg Co, h 1209 Scott av.
Hartshorn Cora, opr S M Foster, b 327 W DeWald.

L. O. HULL WALL PAPER
630 CALHOUN STREET.

Hartshorn Salem J, h 327 W DeWald.
Hartstein Albert L, bartndr Goeglein Bros, b w s Riedmiller av, 7 s of Taylor.
Hartstein Andrew, act mkr Packard Co, h 724 Cottage av.
Hartstein John L, helper, h 2940 Broadway.
Hartstein Paul F, lab Bass F & M Co, h 616 Glasgow av.
Hartung, see also Hardung.
Hartung Kasper, contr, h 743 E Wayne.
Hartup Alonzo C, contr 2050 Nelson, h same.
Hartup Elva, mason, b 2050 Nelson.
Harturage Arthur, brakeman, b 618 3rd.
Hartwell Charles C, steward Wayne Hotel.
Hartwell Edyth, nurse Hope Hospital.
Hartwell Mrs Ella, clk Menter, Rosenbloom & Co, h 1312 Calhoun.
Hartwell Henry, electr Wayne Hotel, r 615 Harrison.
Hartwick Gustave A, brakeman, h 1404 W Main.
Hartwig, see also Hertwig.
Hartwig Alfred H, lab Penn Co, b 307 W Woodland av.
Hartwig August C, b 307 Woodland av.

THE FORT WAYNE BOX COMPANY
Cor. CALHOUN and SUPERIOR STREETS.
FOLDING CARTONS, FOLDING HAT and SUIT BOXES A SPECIALTY.
HOME PHONE 287

WHY PAY RENT
WHEN YOUR RENT WILL BUY YOU A HOME, no matter what location, give me a call before buying as it will be to your interest to do so.
VAL ROCHOLL, 727 COURT STREET, TELEPHONE 49.

F. J. Zimmerly & Co.
1025 Calhoun. Phones 207.
BATH TUBS, CLOSET AND SANITARY PLUMBING

PINE RUN HOME SUPPLY CO.
Phone 6030. Hoagland Ave. and Wabash R. R.
BEST QUALITY. FULL WEIGHT.

Hartwig Herman H, (C Schiefer & Son), h 307 W Woodland av, Tel 6496.
Hartwig John F, appr Wabash R R, b 307 W Woodland av.
Hartwig Otto H, clk C Schiefer & Son, b 307 W Woodland av.
Hartzell Frank, bartndr L Hursh, b 302 E Columbia.
Hartzell Ice Cream Co, (Robert L Houser, Charles W Bolyard), 337 E Wayne.
Hartzell James D, contr, h 708 Cottage av.
Hartzell Lee J, fireman Penn Co, b 316 E Williams.
Hartzell's Milk and Cream Depot, F Wynekin mngr, 1207 Lafayette.
HARTZLER LEROY, tel opr N Y C & St L R R, Propr Ft Wayne School of Telegraphy, h 1032 Washington boul W, Tel 1518.
Hartzog, see also Hertzog.
Hartzog Jesse L, barber 828 Barr, h 433 3rd.
Hartzog John W, (Ft Wayne Optical Parlors), b 432 Fairmount pl.
Harvey Louis A, bkkpr, b 617 Brackenridge.
Harvey Mamie, cook Union House, b same.
Harvuot Charles W, clk, h 1114 Fulton.

THE PEOPLE'S STORE
FORT WAYNE'S GREAT POPULAR DRY GOODS AND CLOAK HOUSE
LADIES' SHOES, MILLINERY, CHINA, GLASSWARE, Etc., Etc.
PRICES ALWAYS LOWER THAN ANYWHERE ELSE.

Harvuot Hazel, clk L Shatzer, b 1114 Fulton.
Haserodt Violette, clk Rurode D G Co, b 1536 St Marys av.
Haskell James M, clk, h 2731 Hoagland av.
Haslinger Edward M, condr Penn Co, h 1814 Gay.
Haslup Clarence, helper Bass F & M Co, b 1233 Hanna.
Haslup James A, shop hd Penn Co, h 1233 Hanna.
Haslup Marion A, shop hd Penn Co, h 1233 Hanna.
Haslup Walter, pressfeeder Ft W P & B B Co, b 1233 Hanna.
Haspel Wm, mach, h e s winter, 1 s of Pontiac.
Hass, see also Haas.
Hass Jacob M, supt Noble Mach Co, h 1401 McCulloch.
Hasselman Marie, dom 238 Washington boul W.
Hassler Bessie H, stenogr Packard Co, b 1223 Barr.
Hassler Kositt D, driver Troy Laundry, h 326 W Superior.
Hassler Sarah, (wid Joseph B), b 1201 Wilt.
Hastings Mrs Jennie, b Weber Hotel.
Hasty Esther C, opr W K Mills, b 1359 High.
Hasty George J, car bldr Penn Co, h 41 Chestnut av.
Hasty S Webster, oil dealer, h 1359 High.

M. F. KAAG & SONS 108 EAST COLUMBIA.
Sell DINNER SETS AND TOILET SETS

Fancy Newell Posts STAIR WORK OF ALL KINDS MADE BY The Diether Lumber Co. 208-218 E. Superior St. FORT WAYNE, IND.

GO FOR A GOOD MEAL OR LUNCH. LEROY CALDERWOOD, 1628-1630 CALHOUN ST.

The Randall Wheel Co. HEADQUARTERS FOR Automobiles, BICYCLES Sporting Goods
216-218 West Berry Street

CONSUMERS ICE CO. Winona Lake Ice and all kinds of Coal. BOTH PHONES 594. JACKSON AND NICKLE PLATE. ...ICE... AND COAL

HASWELL BURTON S, Sec and Mngr Home Supply Co, h 2023 Oliver, Tel 6801.
Haswell George A, timekpr, b 3218 Indiana av.
Haswell George I, cabt mkr Packard Co, h 3218 Indiana av.
Hatch Abigail, (wid Newman), h 2730 Hoagland av.
Hatch Anthia B, b 2510 Hoagland av.
Hatch Charles, meat cutter F Eckart Pkg Co, h 1025 Pape av.
Hatch Edward, h 1029 Pape av.
Hatch Elizabeth, dress mkr, b 1408 Taylor.
Hatch Emmet E, metermkr Ft W E Wks, h 525 Hendricks.
Hatch Florence, h 2730 Hoagland av.
Hatch Kenneth E, dentist 828 Calhoun, b 525 Hendricks.
Hatch Mabel A, teacher Harmer School, b 2730 Hoagland av.
Hatch Wm E, saloon 514 Calhoun, h 832 Columbia av.
Hatcher A C, lab Bass F & M Co.
Hatcher Bert, lab Perrine-Armstrong Co, b 1336 Buchanan.
Hatcher Bertha, cook Centennial Hotel.
Hatfield Albert, lab W K Mills, b 1119 Elm.

G. W. McKee, Fire Insurance, Rental Agency 131 E. BERRY ST Telephone 639

Hatfield Clarence, lab Hoffman Bros Co, b 2046 Nelson.
Hatfield Elmer, lab, b 2046 Nelson.
Hatfield James, lab, h 2046 Nelson.
Hatfield John C, helper W K Mills, h 4 Wheeler.
Hatfield May, opr W K Mills, b 1119 Elm.
Hatfield Wm H, cigar mkr A C Baker, h 1113 Maumee av.
Hathaway Bert, lab Ft W I & S Co.
Hathaway James M, carp, h 15Prospect av.
Hatmaker Charles F, clk S F Bowser & Co, h 2713 Harrison.
Hattendorf Anton H, collr Ind Staats Zeitung, h 1924 Force.
Hattendorf Henry C, lab Hoffman Bros Co, b 1012 Herman.
Hattendorf Henry C, ship clk Ft Wayne Outfitters, h 709 Madison.
Hattendorf Henry G, fireman Hoffman Bros Co, h 1012 Herman.
Hattendorf Minnie, b 816 St Marys av.
Hattendorf Wm, clk W K Mills, b 1012 Herman.
HATTERSLEY ALFRED, (A Hattersley & Sons), h 615 W Wayne, Tel 37.
HATTERSLEY ALFRED I, (A Hattersley & Sons), h 341 E Berry, Tel 1974.

ALL KINDS OF Door AND Window Frames MADE BY THE DietherLumberCo. 208-218 E. Superior St. FORT WAYNE, IND.

L. I. DIEHL Pipe Valves and Fittings, and Steam and Hot Water Regulators
712 BARR

S. W. HULL Wall Paper, Paints, Oils, Varnish, Glass, Etc.
PHONES: BELL 250 HOME 250 613 CLINTON STREET

HATTERSLEY A & SONS, (Alfred, Willis, Byron E and Alfred I), Plumbers, Steam and Gas Fitters and Electricians, 208-212 E Main, both 'Phones 129. (See embossed line front cover.)
Hattersley Blanch, b 427 Old Fort pl.
HATTERSLEY BYRON E, (A Hattersley & Sons), h 427 Old Fort Place, Tel 821.
Hattersley Emma D, b 615 W Wayne.
Hattersley Harry A, clk, b 427 Old Fort pl.
Hattersley Sinclair, b 427 Old Fort pl.
HATTERSLEY WILLIS, (A Hattersley & Sons), h 802 W Wayne, Tel 1437.
Hattery James O, , (Werkman & Hattery), dep sheriff Allen County, h 2701 Fox av.
Hauber Flora, clk Rurode D G Co, r 310 E Wayne.
Hauck, see also Hawk and Houck.
Hauck Anna O, stenogr 6 Bass blk, b 1011 Fairfield av.
Hauck Anthony C, bartndr The Ohneck Cafe, h 1301 Wall.
Hauck Charles J, tailor, b 1011 Fairfield av.
Hauck Daisy, clk S M Foster, b 1011 Fairfield av.

4 per Cent. PAID ON DEPOSITS OF ANY AMOUNT AT THE
CITIZENS' TRUST CO. Opp. Post Office
SAFETY DEPOSIT BOXES FOR RENT.

Hauck Edward B, appr Wabash R R, b 1011 Fairfield av.
Hauck Grace, milliner, b 1011 Fairfield av.
Hauck John J, organist, h 1011 Fairfield av.
Hauck Joseph A, helper, b 2207 Lafayette.
Hauck Lawrence, helper, b 617 Archer av.
Hauck Paul, porter H F Fleckenstein, b 110 W Main.
Haudenschild Arvilla, opr, b 1624 Franklin av.
Haudenschild Emma, helper W K Mills, b 1624 Franklin av.
Haudenschild Jacob, lab, h 1624 Franklin av.
Haudenschild John, helper Penn Co, h R F D No 4.
Haudenschild John J, r 358 Baker.
Haudenschild Wm, opr, b 1624 Franklin av.
Haueisen Louis F, tmstr Menefee Foun Co, h 2505 Gay.
Hauenstine, see also Howenstein.
Hauenstine Georgia, cook Arlington Hotel.
Hauenstine John W, cooper Mayflower Mills, h 326 Murray.
Haugk August, carp, h 1135 Oak.
Haugk Wm F, molder Bass F & M Co, h 2424 Hanna.
Hauk Joseph A, clk White Fruit House, b 1812 Lafayette
Hauptmeyer E, car bldr Penn Co, b 2325 Lillie.

"FAMILY WASHING" ASK FOR RATES. 1317 CALHOUN STREET. PHONE 165.
BANNER LAUNDERING CO.

KITCHEN FURNITURE AND HOUSEHOLD SPECIALTIES
10 ARCADE TELEPHONE 2328

FACTORY FORT WAYNE STEAM SPECIALTY CO. SUPPLIES
Office 235 E. Columbia St. Phone 1857. Factory 1318-1322 Erie.

Anton Rieg FURNISHES ESTIMATES FOR Sewers, Drains & Sidewalks WRITE HIM 664 PUTNAM ST.

Hausbach Charles M, mach Wabash R R, b 315 W Pontiac.
Hausbach Edward J, mach Wabash R R, h 454 W Main.
Hausbach Frank N, helper Bass F & M Co, b 50 Centre.
Hausbach Jacob J, asst foreman Bass F & M Co, h 1331 Scott av.
Hausbach Joseph, mach Wabash R R, h 443 Poplar.
Hausbach Michael, mach Wabash R R, h 705 W DeWald.
Hausbach Nicholas F, h 50 Centre.
Hausbach Raymond J, driver, b 1331 Scott av.
Hauschild Albert H, knitter W K Mills, b 1101 DeGroff.
Hauschild Anna A, opr, b 1101 DeGroff.
Hauschild Dora M, opr, b 1101 DeGroff.
Hauschild Dora M, opr, b 1101 DeGroff.
Hauschild Mrs Louise, h 1101 DeGroff.
Hauschild Minnie, opr W Mills, b 1101 DeGroff.
Hause Harry M, lather, h 1020 Grant av.
Hause Juna, housekpr 334 E Berry.
Hauser, see also Houser.
Hauser Henry, dairyman, h 3402 Hanna.
Hauser John A, repr International Har Co, b 415 Poplar

"IF IT'S A GOOD THING SEAVEYS HAVE IT."
AT THE UP-TO-DATE HARDWARE STORE.
119 and 121 WEST MAIN ST. BOTH PHONES 149.

Hauser J P, helper Penn Co, b 516 Holman.
Hausler Edward, brick mason, b Poplar, 2 w Fairfield av.
Hauss Clara L, b 1208 McClellan.
HAUSS DANIEL F, (Successor to Diehl & Hauss), Heating Engineer and Contractor, Hot Water Heating a Specialty, 6 Arcade, Tel 1932, b 1208 McClellan. (See right inside lines.)
Hauss Fred F, bench hd Ft W E Wks, b 1208 McClellan.
Hauss Susan, (wid David), h 1208 McClellan.
Hautsch George A, engr, h 1419 W Main.
Hautsch Mary, (wid Simon), h 1425 W Main.
Hautsch Peter, fresco painter, b 1425 W Main.
Havens Ada M, clk C U Tel Co, b 925 E Wayne.
Havens Benjamin, fireman Penn Co, b 229 E Wayne.
Havens Christian, foreman, r 216 4th.
Havens Cora B, (wid Isaac B), h 1020 Lake av.
Havens Earl C, clk Fleischmann & Co, b 1109 Maumee av
Havens Leota E, bkkpr J W Kidd Co, b 1109 Maumee av.
Havens Harry H, clk T McKiernan, h 1109 Maumee av.
Havens Nathaniel, shoemaker 1834 Calhoun, h 1205 Maumee av.

LADIES' OUTER GARMENT SHOP
EXCLUSIVE NOVELTIES, SUITS, COATS, SKIRTS, WAISTS, FURS, PETTICOATS.
BEN SCHLESINGER, 812 Calhoun St.

DR. RUSH THE LICENSED OSTEOPATH
Specialist in all Spinal, Nervous and Chronic Diseases and Deformities.
Suite 19-30-31 Pixley-Long Bldg. Home Phone 589. Res. 610 W. Wayne
EXAMINATION FREE MONDAY, WEDNESDAY, THURSDAY and SATURDAY.

HENRY F. FRANKE. 730 BARR STREET. TELEPHONE 672.
GAS FIXTURES AND MANTLES. Res. Phone 1547.

Telegraph Operators ARE ALWAYS IN DEMAND.
The Fort Wayne School of Telegraphy, Third Floor, Tri-State Building, above Western Union Telegraph Office is furnishing Operators to Eight Different Railways.
LE ROY HARTZLER, President

Haverly Elizabeth, (wid Anthony), b 202 E DeWald.
Haverly Maggie, clk White Fruit House, b 314 E Main.
Havert Albert C, clk W D Henderson, b 1132 Wabash.
Havert Ellen, (wid Alphonse), h 516 Holman.
Havert Henry T, lab, b 516 Holman.
Havert Leo A, messenger Postal Tel Co, b 1120 Wabash av.
Havert Louis T, tel opr, b 516 Holman.
Havert Mamie, stenogr K J Bauer & Son, b 516 Holman.
Havert Theodore J, cement worker, h 1120 Wabash av.
HAVICE SAMUEL H, Physician, Practice Limited to Diseases of the Eye, Ear, Nose and Throat, Office Hours 8 to 12 a m, 1 to 4 p m, 130 W Wayne, Tel 252, h 328 W Jefferson, Tel 1117.
Havland Ada, opr Home Tel Co, b 226 Douglas av.
Havland Albert C, shop hd Penn Co, b 226 Douglas av.
Havland Maud, opr Home Tel Co, b 226 Douglas av.
* Hawes Frank W, cupola tndr Bass F & M Co, h 1427 Clay.
Hawk, see also Hauck and Houck.
Hawk Abram D, lab, b 1428 Broadway.

Fort Wayne Outfitters Co. Furniture, Carpets
129 East Berry
726 Clinton.
TELEPHONE 1641.

Hawk Benjamin, waiter O Wobrock, r over 812 Calhoun.
Hawk Bennett, engr New Aveline Hotel, b same.
Hawke Joseph, fireman Penn Co, b 1707 Webster.
Hawkins Mrs Carrie, smstrs, r 1223 Calhoun.
Hawkins Edward, cigar mkr, b over 1225 Calhoun.
Hawkins Richard, carp, h 232 W Leith.
Hawley M J, lab Penn Co, b 421 Masterson av.
Hayden Francis M, furniture 1326 Calhoun, h 303 Brackenridge.
Hayden Frederick J, real estate, h Hanna Homestead.
Hayden John W, lawyer, div deputy collr Internal Revenue Office Government bldg, h 2536 Thompson av.
Hayden Mary, dress mkr 303 Brackenridge, h same.
Hayden Park, e s Harmer bet Maumee av and Jefferson.
Hayes, see also Hays.
* Hayes Charles F, barber, h 1318 Lafayette.
Hayes Cornelius B, engr Penn Co, h 805 Hugh.
Hayes Dennis, yd master, h 431 Dawson.
Hayes Elmer B, motorman Ft Wayne & Wabash Valley Trac Co, h 1616 Hayden.

H. Pfeiffer & Son. Well and Cistern Pumps. Steel Roofing and Siding. 109 East Columbia Street.

RAY DETECTIVE AGENCY 134 EAST BERRY STREET. OFFICE . . H. 2058 RESIDENCE . . B. 717

Building Material OF ALL KINDS 321-323 E. SUPERIOR ST.
KRUSE & BUSCHING. TEL 241

BANK OF WAYNE
SOL. MIER COMPANY, PROPRIETORS
Solicit a Portion of Your Patronage. Interest Paid on Time Deposits
127 EAST BERRY ST. -:- Home Phone 1985, Bell 318

Hayes Frank C, driver Standard Oil Co, h 140 Howell.
Hayes Goldie A, b 2114 Hanna.
Hayes Helen, (wid Thomes), h 425 Dawson.
Hayes House, James J Hayes propr, 1528 Calhoun.
Hayes James J, condr G R & I Ry, h 2114 Hanna.
Hayes James J, propr Hayes House, h same.
Hayes John H, contr, h 2416 Thomas.
Hayes John M, clk W Gas Con Co,b 2114 Hanna.
Hayes Logan, brakeman, r 1311 Elm.
Hayes Mamie, b 431 Dawson.
Hayes Thomas, harnessmkr Schroeder Bros, h 317 Wallace.
Hayes Thomas, condr N Y C & St L R R, h 319 W Superior.
Hayes Thomas, mach Wabash R R, b 431 Dawson.
Hayes Thomas D, helper Wabash R R, b 449 Lasselle.
Hayes Zepha D, b 2416 Thomas.
Haynes Clarence L, clk Penn Co, h 117 W Butler.
Haynes Daisy, b 218 W Williams.
Haynes Frank, h 218 W Williams.
Hays, see also Hayes.
Hays Bessie, clk J W Kidd Co, b 1516 Rebecca.

SIEMON & BROTHER *Booksellers* AND *Stationers.*
OPP. COURT HOUSE. 714 (50) CALHOUN STREET.

Hays Charles A, lawyer 7 Arcade, h 1516 Rebecca.
Hays Don D, phys J W Kidd Co, r 402 E Berry.
Hays John, lab, b 430 Brooklyn av.
Hays Levi F, trav agt, h402 E Berry.
Hays Louisa, teacher I S for F M Y, b same.
Hays Wm H, condr PennCo,hover 2522 Calhoun.
Hazer Lillian E, b 434 Old Fort pl.
HAZZARD AL. Cigar Manufacturer, 209 E Main, Tel 390, h same. (See right side lines.)
Hazzard Charles A, lab Penn Co, h 1722 Rebecca.
Hazzard Lewis, h 1319 Marion.
Headford Samuel, pattern mkr Ind Rd Mach Co, h 717 E Creighton av.
Heany Frank, barber J H Rieman, b 1405 Summit.
Heany Isaac, sawyer Hoffman Bros Co, h 1421 Barthold.
Hearlihie Ellen, (wid Thomas), h 232 Baker.
Hearlihie Thomas M, bartndr J O'Ryan, b 232 Baker.
Heath Louis, carp, h 1433 Heustis av.
Heath Stephen A, county loan agt Aetna Life Ins Co, 132 E Berry, h Lawton av, n of F MY Inst.

HOLHAUSS
ENGINEER and CONTRACTOR
No. 6 ARCADE
DANIEL F.
PHONE 1932

CHICAGO RUG COMPANY. RUGS.
RUGS FROM OLD AND NEW CARPETS MADE TO ORDER.
H. C. SPRINGER,
Cor. Wells and Superior Sts
TELEPHONE 282.

WHY DEPEND ON GAS, WHEN **W. M. WELLS**
Will supply you with COAL and WOOD at reasonable prices. Corner Clay and Old Fort Place.
Telephone No. 1504. . . . . .

FOR FINE TAILORING SEE **Frankel,** 133 W. Berry St. PHONE 1170 Whatever is New in Material or Cut or Style WE HAVE IT

Heathman Charles B, foreman Edmunds Elect Con Co, h 1921 Wells.
Heathman David, carp, h 626 Putnam.
Heathman Edgar L, painter, b 626 Putnam.
Heathman Wm, electr Edmunds Con Co, b 626 Putnam.
Heaton Benjamin F, (Heaton & Yaple), h 854 W DeWald.
Heaton Ellis J, agt, b 320 W Wayne.
Heaton Henrietta, (wid Charles E), h 835 Columbia av.
Heaton John H, painter, r 327 Brackenridge.
HEATON HON OWEN N, Judge Superior Court, Office Court House, 3rd floor, h 734 W Wayne, Tel 626.
Heaton Roscoe L, student, b 835 Columbia av.
Heaton Samantha C, (wid Jesse), b 320 W Wayne.
HEATON & YAPLE, (Benjamin F Heaton, Carl Yaple), Lawyers, Citizens Trust Co Bldg, Tel 586.
Heber John, lab Ft W I & S Co, b Interurban Addition.
Hebert Alice A, b 1930 Thomas.
Hebert Elizabeth J, teacher Harmer School, b 1930 Thomas.
Hebert Emma M, teacher Hanna School, b 1930 Thomas.
Hebert Frank L, lab Penn Co, b 1930 Thomas.

Fort Wayne Paper & Blank Book Co. PRINTERS AND BINDERS.
214-216 E. Main Street. Phone 940.

Hebert John E, mach Penn Co, b 1930 Thomas.
Hebert Oliver, engr Penn Co, h 1930 Thomas.
Hecht Edward J, mach Penn Co, h 2415 Winter.
Hecht Wm H, clk J L Pevert, b 1532 Hayden.
Heck Emma F, (wid Ernest J), opr Boss Mfg Co, b 707 E Wayne.
Heck Louis C, cigarmkr H W Ortmann, h 213 Washington boul W.
Hecke Bernard G, helper Hanna Brackenridge Co, b 436 Washington boul E.
Hecke Cecelia S, h 1003 Lafayette.
Hecke George H, baker, b 436 Washington boul E.
Hecke John N, knitter, b 436 Washington boul E.
Hecke Rosena, (wid Herman), h 436 Washington boul E.
Heckert Clara, clk Nat Bis Co, b 407 Washington boul W.
Heckler Barbara, b 916 Union.
Heckler Charles W, mach Ft W E Wks, h 1001 W Wayne.
Heckler Edward, mach Ft W E Wks, b 916 Union.
Heckler Elmer C, plumber, b 916 Union.
Heckler George, h 916 Union.
Heckler John, molder W Gas Con Co, h 1716 Greene.

C. C. Schlatter & Co. STANDARD SEWING MACHINES SHEARS AND POCKET KNIVES. 202-206 EAST COLUMBIA.

HOLMAN, PHONES: HOME 1573; BELL 753.

PROTECT YOUR BOILERS WITH THE STAR COMPOUND
National Mill Supply Co. 233 East Columbia St. PHONE 2332.

Order Centlivre Brewing Co.'s
SPECIAL LAGER BEER Home Phone 62

Heckler Mary, (wid Fred), b 2020 Gay.
Heckman Anna, dom, b 225 Brackenridge.
Heckman Elsa, opr Boss Mfg Co, b 217 W Superior.
Heckman Ernest, carp E Gilmartin & Sons, b 2213 Smith.
Heckman Hannah, dom, 308 W Wayne.
Heckman John C, mach Wabash R R, b 1315 Huestis av.
Heckman Lizzie, clk Wolf & Dessauer, b 225 Brackenridge.
Hedding Joseph, helper, h 818 W DeWald.
Hedekin Elizabeth, b 330 W Wayne.
Hedekin House, 609 Barr.
Hedekin Marie, b 524 W Wayne.
Hedge Gabriel, helper, b 1220 Marion.
Hedges Bailey S, mach Fenn Co, h 1332 Hugh.
Hedges Edward, b 1101 Grant av.
Hedges Henry E, watchmkr H Mariotte, r 221 W Superior.
Hedges John P, trav agt Pottlitzer Fruit Co, h 218 4th.
Hedges Louis E, hostler F H Myers, b 613 Harrison.
Hedges Thomas, helper, b 116 Brackenridge.
Heemsoth Henry J, bartndr J L Cattez, h 1012 Walter.
Heersche Herman, saloon 1740 Lafayette, h 326 Wallace.

FIRST NATIONAL BANK
Liberal Interest on Certificate of Deposit.
Safety Deposit Boxes in our Steel Vault, $2.00 and upwards per annum.
COME AND SEE US.

Heersche May, b 326 Wallace.
Heeter Vioma, smstrs, r 23 Foellinger blk.
Heffelfinger Edith, bkkpr R Heffelfinger, b 1103 Lavina av.
Heffelfinger Mrs Flora J, h 1103 Lavina av.
Heffelfinger Frank, iron wkr, b 1103 Lavina av.
Heffelfinger John K, butcher, h 911 St Marys av.
Heffelfinger John M, clk J B Kelley, r 118 1-2 E Columbia.
Heffelfinger Robert, plumber 1019 Broadway, b 1103 Lavina av.
Heffert Elizabeth M, (wid John), h 342 Montgomery.
Heffner, see also Haffner.
Heffner Anna, (wid Robert), b 1117 W Main.
Heffner Dolly, opr W K Mills, b 1117 W Main.
Hefner Paul, finisher, b 1316 McClellan.
Heger Mrs Emilie I, b 2520 Force.
Heger George W, mach hd Ft W E Wks, h 716 W Superior
Heger Gottlieb O, ship clk, h 1903 Koch.
HEGERFELD CHRISTIAN, Grocer and Saloon, 1930-1932 Broadway, Tel 6256, H 1120 Michigan av.
Hegerfeld Louis, meats 1341 E Creighton av, h 606 same.
Hegerfeld Margaret, (wid Charles), h 1320 Harmer.

Mrs. F. C. Spiegel, CORRECT Styles in MILLINERY No. 1006 BROADWAY

Smoke "GOLD SEAL" CIGAR. 5c. STRAIGHT.

CITY AND SUBURBAN REAL ESTATE FOR SALE BY W. E. DOUD OVER OLD NATIONAL BANK PHONE 253

COAL IS SURE KRUDOP GAS Cor. FRANCIS and HAYDEN Is Uncertain

Hegerhorst Anna, (wid Christian), h 1030 Wall.
Heibler, see also Hibler.
Heibler Emma, (wid Frank), h 2144 Fairfield av.
Heibler Jane, (wid George), b 427 W Superior.
Heid, see also Heit and Hite.
Heid Wm G, cabt mkr Packard Co, h 1117 Swinney av.
Heidbrink Frederick, cigar mkr, b 620 Sturgis.
Heidbrink George D, bartndr, b 620 Sturgis.
Heidbrink Louise, b 620 Sturgis.
Heidbrink Pauline, opr, b 620 Sturgis.
Heidenreich Anna V, b 427 4th.
Heidenreich Charles, lab Wabash R R, h 719 Taylor.
Heidenreich Edna, b 304 Pearl.
Heidenreich George B, lab, h 1711 E Wayne.
Heidenreich Henry, tinner, b 427 4th.
Heidenreich Henry C, lab, h 1106 Wabash av.
Heidenreich Joseph, packer Packard Co, h 1903 Webster.
Heider, see also Hider.
Heider Albert, mason Penn Co, R F D No 14.
Heider Augusta I, (wid Wm), h 1715 Canal.

Fort Wayne Infirmary of OSTEOPATHY
Diseases Cured. Dr. W. H. Johnston, Osteopathic Physician. Over First National Bank.
Res. Home Phone 6534; Office Phone 1529. (LICENSED.)

Heider Dora, opr W K Mills, b 1715 Canal.
Heider Fred H, molder Bass F & M Co, b 1715 Canal.
Heider Martin, mach hd L Rastetter & Son, b 1227 Wall.
Heider Wm H, tailor John Rabus, b 2605 John.
Heidrich Clara, b 1606 St Marys av.
Heidrich Mary, dom 1336 Washington boul E.
Heier, see Heuer.
Heikowski Florentine, (wid Ferdinand), h 2503 John.
Heikowski Henry, clk Frank D G Co, b 2503 John.
Heilbronner Carrie, b 220 W Wayne.
Heilbronner Clara, b 238 W Main.
Heilbronner Louis, b 220 W Wayne.
Heilbronner Louis A, mngr Jacobs Shoe Store, h 1011 Rockhill.
Heilbronner Samuel, h 220 W Wayne.
Heilbronner Samuel A, shoemkr 237 Pearl, h 238 W Main.
Heim August, meat cutter F Eckart Pkg Co, b 229 W Main.
Heine Amelia, (wid Wm F), h 1235 Hanna.
Heine Amelia, hair dresser E C Rodenbeck, b 515 Wallace.
Heine Anna C, b 228 Douglas av.
Heine Arthur E, student, b 228 Douglas av.

L. A. MOSS & CO. JEWEL STOVES AND RANGES. TINWARE AND GRANITE WARE. 131 E. Columbia St. Phone 314

Marble and Granite Works 436 W. MAIN ST. TEL. 1957.

Fred Weibel, Wood & Steel Wind Mills
133 West Main Street -:- WELL DRILLER

Commercial Bank
PHONES: HOME, 1838; BELL 346
WE SOLICIT YOUR ACCOUNT

STRAUS BROS. & CO.
No. 805 Calhoun St. New Aveline Block
General Banking

Heine Augusta L, b 228 Douglas av.
Heine Clara S, bkkpr O W Wks, b 1235 Hanna.
Heine Edward H, lab Perrine-Armstrong Co, b 1706 Gay.
Heine Emma, dom 502 W Berry.
Heine Emma M, opr Merit Mfg Co, b 2940 Force.
Heine Ernest F, bartndr E J Lennon, b 228 Douglas av.
Heine Fred C, asst sec Tri-State Loan & Trust Co, h 1026 Washington boul W.
Heine Frederick C, wall paper 1029 Broadway, h 515 Wallace.
HEINE FREDERICK C, (Ft Wayne Electro Plating Co), b 1235 Hanna.
Heine Frederick W, carp Penn Co, h 228 Douglas av.
Heine George, clk H Pfeiffer & Son, b 228 Douglas av.
HEINE GOTTLIEB H, Treas Meyer Brothers Co, 604 Calhoun, h 1235 Fairfield av.
Heine Gottlieb W, boiler mkr W Gas Con Co, h 518 Madi-
Heine Henry E, lab Penn Co, b 1235 Hanna.
Heine Henry F A, engr Berghoff Brew Co, h 1722 E Wayne
Heine Henry W G, boiler mkr Penn Co, h 517 Wallace.

Packard Music House 930 Calhoun
SOLE AGENTS FOR THE { PIANOLA AND EDISON PHONOGRAPH

Heine John C, tool dresser Bass F & M Co, h 514 Madison.
Heine John H, lab Penn Co, b 98 Pennsylvania.
Heine John W, lab, h 1706 Gay.
Heine Louise M, b 1235 Hanna.
Heine Mae C, b 517 Wallace.
Heine Mamie, hair dresser E C Rodenbeck, b 515 Wallace.
Heine Martin E, lab Penn Co, b 228 Douglas av.
Heine Pauline A, dress mkr, b 1235 Hanna.
Heine Sophia M, stenogr Dreibelbiss Abst Co, b 228 Douglas av.
Hiene Wm, inspr Penn Co, h 2107 Maumee av.
Heine Wm C, boiler mkr Wabash R R, h 518 Madison.
Heine Wm J, opr Bass Mfg Co, b 514 Madison.
Heine Wm J, timer Gerding & Auman Bros, b 515 Wallace.
Heine Wm L, lab, b 613 Harrison.
Heineleman John, condr, h 1005 Herman.
Heingartner Emma M, b 609 W Main.
Heingartner Fred, porter, b 609 W Main.
Heingartner Mrs Sybilla, h 609 W Main.
Heingartner Wm D, merchant tailor 220 W Main, h 1312 Rockhill.

RED LINE MESSENGER SERVICE
parcels or telephone messages to any part of the city.
ARCADE
HOME PHONE 864

KOCH CONSTRUCTION COMPANY
Lindsay Lights, Lindsay Gas Mantles
110-112 W. Jefferson

The Fort Wayne News The Only Fort Wayne Newspaper which
Publishes Sworn Statements of Circulation.

JACOBS SOLE AGENT FOR REGINA MUSIC BOX 929 CALHOUN STREET

Heinig Robert F, cabt mkr Packard Co, h 731 Home av.
Heinrich Mrs Dora, b 517 Lasselle.
Heinrich John R, (Heinrich & Fuelling), h 3004 Harrison.
Heinrich Louis A, clk Ft W Gas Con Co, h 529 E Jefferson.
HEINRICH & FUELLING, (John R Heinrich, Louis F Fuelling), Drugs, Perfumes, Etc, 1302 Calhoun, Tel 494.
Heintselmen George, baker L P Scherer, b 130 W Main.
Heintz Oscar M E, teacher Zion's Lutheran School, h 455 E Taber.
Heiny Edith R, clk Wolf & Dessauer, b 418 E Wayne.
Heiny John A, clk N Heiny, b 418 E Wayne.
Heiny Lawrence E, clk N Heiny, b 418 E Wayne.
Heiny Marie E, clk N Heiny, b 418 E Wayne.
Heiny Nicholas, grocer 1241 Wells, h 418 E Wayne.
Heinq Nora A, b 418 E Wayne.
Heiny Othmar N, teller White Nat'l Bank, b 418 E Wayne.
Heinze Charles, lab Bass F & M Co, b 1715 Force.
Heinze John, lab Penn Co, b 1715Force.
Heinzelman Andrew, baker I S for F M Y, h 1311 Orchard.

Wayne Dry Goods Co.,
Agents for the New Banner Paper Patterns.
Best Fitting, Most Up-to-date Pattern in the Market. Prices 5c and 10c.

Heinzelmann Frederick, bartndr J Grupp, b 207 W Main.
Heiser Charles J, driver F Purcell, h 212 W Butler.
Heiser John, lab Bass F & M Co, h 133 Esmond.
Heiskel, see also Heuschkel.
Heiskel Emma, packer Heit, Miller, Lau Co, b 310 W Williams.
Heiskel Frank W, clk Int Harv Co, b 205 Brackinridge.
Heiskel Lillian, dom, b 2445 Fairfield av.
Heiskel Mary, packer Natl Bis Co, b 310 E Williams.
Heisler George H, h 1307 Union.
Heisner, see Heusner.
Heist Matt, junk, h w s Abbot, 3 s Pontiac.
Heistand George, collr Consumers Ice Co, b 826 Greeley.
Heit, see also Heid and Hite.
Heit Amos, h 437 W DeWald.
Heit Anthony W, pres Heit, Miller, Lau Co, h 221 W Creighton av.
Heit Caroline, (wid Alexander), h 1308 Wells.
Heit Charles F J, trav agt G E Bursley & Co, b 437 W DeWaald.
Heit Christopher, supt Natl Bis Co, h 1124 Fairfield av.

FORT WAYNE WIND MILL COMPANY,
616-650 HIGH ST. *This Company manufactures Steel and Wood Tanks of any size or description.*

Ft. Wayne Electro-Plating Co. All kinds of OXIDIZING AND BRASS FINISHING 1160 Hanna St. Phone 1527

E. M. Bates & Co. BRICK, WHITE SAND, MORTAR COLOR. 308 Harrison. Tel. 90.

The Fort Wayne Oil & Supply Co. ENGINE OILS 108 W. COLUMBIA STREET

LADIES' OUTER GARMENT STORE
EXCLUSIVE NOVELTIES, SUITS, COATS, SKIRTS, WAISTS, FURS, PETTICOATS.
BEN SCHLESINGER, 812 Calhoun St.

HEIT FRANK C, Fine Teas and Staple Groceries, 635 E Jefferson, h same, Tel 1198.
Heit George H, beer agt, h 2215 Fairfield av.
Heit Gottfried, carp Penn Co, b 1526 E Creighton av.
Heit Joseph J, vice pres Heit, Miller, Lau Co, b 1213 Fairfield av.
Heit Josephine, (wid Anthony), b 1213 Fairfield av.
Heit Kittie, forewoman Bush Box Factory, 2 1308 Wells.
Heit K, fireman Penn Co, b 1219 Calhoun.
Heit Lena, opr S M Foster, b 1308 Wells.
Heit Lillian M, mender W K Mills, b 1308 Wells.
Heit Matilda, tailoress, b 1308 Wells.
HEIT, MILLER, LAU CO, A W Heit, Pres; Joseph J Heit, Vice Pres; Joseph F Miller, Sec; Thomas Lau, Treas; Candy Manufacturers, 1031-1035 Calhoun, Tel 1211.
Heit Nettie, clk J W Kidd Co, b 437 W DeWald.
Heit Walter P, trav agt, b 1124 Fairfield av.
Heitwinkle Henry, b 501 Masterson av.
Heitzler Joseph W, flagman, b 1302 Winter.
Helbig Charles E, ship clk Pickard Bros, h 1213 Liberty.

The Old National Bank of Fort Wayne
Cor. Calhoun and Berry Streets.
CAPITAL, $350,000. - - - - SURPLUS, $140,000
HENRY C. PAUL, Pres. CHAS. E. BOND, Cash. G. A. SCHWEGMAN, Ass't Cash.

Helbig Florence, dom, 903 W Berry.
Helfer Charles F, barber H P Lauer, b 1923 Smith.
Helfer Leopold, tailor S N Field, h 1923 Smith.
Heliker Frank A, bkkpr, b 1312 McClellan.
Heliker Wm H, engr Penn Co, h 1312 McClellan.
Hellberg Catherine, (wid Fred), h 2315 John.
Hellberg Henry F, flagman Penn Co, h 2210 Force.
Hellberg Henry F, knitter W K Mills, b 2315 John.
Heller Carrie M, (wid Thomas), h 132 Washington boul W.
Heller Constance, clk, b 225 W DeWald.
Heller Edith I, bkkpr Independent Rubber Co, b 1429 St Marys av.
Heller Flora A, clk, b 132 Washington boul W.
Heller Frank G, inspr Ft W E Wks, b 715 Poplar.
Heller George, patrolman, h 715 Poplar.
Heller George jr, gluer Packard Co, b 715 Poplar.
Heller Gertrude, b 715 Poplar.
Heller Goldie M, opr Boss Mfg Co, b 1429 St Marys av.
Heller Henry, driver C L Centlivre Brewing Co, h 1841 N Clinton.

Builders' Hardware
Romarys, Goeglein & Co.
125 EAST COLUMBIA ST. Telephone 749

HOFFMAN BROS CO., QUARTERED OAK. Lumber and Veneers
800 W. MAIN STREET.

White National Bank Safe Deposit Vaults offer to the Public the greatest protection for the safe keeping of their Notes, Deeds, Abstracts, Insurance Policies, Bonds, Wills, Money, Jewelry and Valuables of all kinds against Fire and Burglars. **SAFES RENTED AT $5 A YEAR**

Heller John C, propr Allen County Abstract Office 725 Court, Tel 1013, h 618 Washington boul W, Tel 1205.
Heller Julia, (wid Mahlon G), h 225 W DeWald.
Heller Laura D, opr W K Mills, b 1429 St Marys av.
Heller Lee, clk J C Heller, b132 Washington boul W.
Heller Philip A, letter carrier P O, h 3223 Calhoun.
Heller Wm E, electr, h over 822 Calhoun.
Heller Wm I, cabt mkr, h 1429 St Marys av.
Heller Wm O, motorman Ft Wayne & Wabash Valley Trac Co, b 1932 Fairfield av.
Heller Wm W, barber, h 1227 Michigan av.
Hellerman Herman J, h s w cor Pontiac and Walton av.
Hellgren Frederick, florist W J and M S Vesey, h 732 Cottage av.
Helling Frederick W, h 309 Washington boul W.
Helling John F W, mach hd Ft W E Wks, b 1039 Swinney av.
Hellman Charles, tester Ft W E Wks, h 1305 Jackson.
Hellwarth Lucinda, (wid Michael), b 1174 Harmer.
Hellwig Amanda, opr W K Mills, b 2323 Walton av.

KODAK M. L. JONES, 112 WEST WAYNE ST., DEVELOPING and FINISHING, CAMERAS AND SUPPLIES.

Hellwig Ferdinand, lab Penn Co, b 2323 Walton av.
Hellwig Frederick W, car inspr, h 2938 John.
Hellwig Hulda, opr W K Mills, b 2323 Walton av.
Hellwig Julia, (wid Emil), h 2323 Walton av.
Helmcke Edward, treas Wayne Knitting Mills, b 701 Runnion av.
Helmer Fannie, trained nurse, b 1327 Huestis av.
Helmer Stella E, teacher, b 1327 Huestis av.
Helmkamp Henry, stairbldr Ft W Lumber Co, b 622 Harrison.
Helmkamp John C, saloon 622 Harrison, h same.
Helmke Amelia, clk H Helmke, b over 1308 Calhoun.
Helmke August, finisher, h over 1306 Calhoun.
Helmke Edward, h 115 Douglas av.
HELMKE EDWARD JR, Manufacturer and Designer of Special Furniture, Office, Store and Bank Fixtures, r 213-215 W Main, Tel 1603, h 1306 Calhoun. (See page 82.)
Helmke Herman, grocer 213 W Main, h over 1308 Calhoun.
Helmke Matilda, b 115 Douglas av.
Helms Jacob H, engr W Gas Con Co, r 214 Baker.

H. Pfeiffer & Son. PLATE AND ORNAMENTAL GLASS. BUILDERS' HARDWARE, Paints, Oils and Varnishes. 109 E. Columbia St.

M. J. BLITZ, ACCIDENT INSURANCE PLATE GLASS INSURANCE LIABILITY INSURANCE — Telephone 479 —

Barr Street Foundry, Manufacturers of Building Columns, Iron and Brass Castings. General Job Work a specialty. N.W. Cor. Barr & Duck Sts. WM. E. HARDEN, Propr.,

Albert Tomkinson JOBBING and REPAIRING PROMPTLY ATTENDED TO Phones: Store 205, Res. 251
1213 CALHOUN ST. PLUMBING and HEATING

Helser Marion, helper, h 2307 Lillie.
Helwig, see Hellwig.
Hemhardt Charles F, car bldr Penn Co, h 1524 Hurd.
Hemmelgarn Martin, car bldr Penn Co, h 1328 Greene.
Hemrick Andrew, lab W J & M S Vesey, h 1334 Huestis av
Hemrick Clyde, lab Penn Co, b 1434 Huestis av.
Hemrick Minnie, b 1434 Huestis av.
Hench, see also Hensch.
Hench Lucile M, phone opr Ft W E Wks, b 1117 Elmwood av.
HENCH SAMUEL M, Attorney at Law, 135 E Main, Tel 1196, b Randall Hotel.
Hench Wm, b 209 2nd.
Hendelman Lambert, clk Ft W E Wks, r over 604 W Wayne.
Henderson Alexander, helper Wabash R R, h 306 Brandriff
Henderson Mrs Amelia E, b Hope Hospital.
Henderson Catherine, teacher, r 331 Washington boul E.
Henderson Charles F, flagman Penn Co, h 2125 John.
Henderson Claude, med student, r 918 Calhoun.

WOLF & DESSAUER

Henderson Elida H, (wid Edgar), b 2602 Thompson av.
Henderson Ethel, opr Boss Mfg Co, b 1412 Buchanan.
* Henderson Frances, dom 124 Brooklyn av.
Henderson Fred, b 338 Madison.
Henderson Harry, b 338 Madison.
Henderson Henry C, mach E B Kunkle & Co, h 338 Madison.
Henderson Henry J, car inspr, h 1328 E Lewis.
Henderson John T, lab Ft Wayne & Wabash Valley Trac Co, b 320 Holman.
Henderson Mary, (wid Samuel), h 323 Washington boul E.
Henderson M Angeline, (wid Wm D), h 314 E Main.
Henderson Percy M, condr, b 1435 Boone.
Henderson Milton J, hostler, h 235 W DeWald.
Henderson Porter A, agt Prud Ins Co, b 1221 Fairfield av.
Henderson Wm B, bench hd Ft W E Wks, h 2430 Thompson av.
HENDERSON WM D, Hay, Grain, Feed and Seeds, 231-233 E Columbia, Tel 144, h 854 Columbia av, Tel 704.
Hendricks Finley S, carp, h 116 E Woodland av.
Hendricks Jesse E, barber, b 116 E Woodland av.

"PHENIX" Felt Weather Strips ARE FUEL SAVERS Applied to Your Doors and Windows. Telephone 2259

Millwork Fort Wayne Builders' Supply Co. 812-822 HAYDEN ST. PHONE 1151

DON'T WRITE IN THE DARK -::- GET THE UNDERWOOD
The Only Absolutely Visible Typewriter. Catalog for the Asking.
R. B. GARMIRE, Agent.
PHONE 1973. Room 302 Elektron Building

SCHMIDT MY TAILOR.
221 EAST BERRY STREET. 'PHONE 510 MAIN.

Hendrickson Bertha, dom 220 Washington boul W.
Hendrix Fred C, mach S F Bowser & Co, b over 1341 E Creighton av.
Hendrix George A, oiler Ft W I & S Co, h over 1341 E Creighton av.
Hendrix Mrs Hannah, h 1509 Walton av.
Hendrix Kenneth L, opr W U Tel Co, b over 1341 E Creighton av.
Heneks Frank, busheler, h 1108 Pauline.
Hengsteler Anna, dom Hoffmann House.
Hengsteler John F, blksmith J C Winte, b 2520 Gay.
Hengsteler John M, lab, b 13 Charlotte av.
Hengsteler Martin, blksmith Bass F & M Co, h 2520 Gay.
Hengsteler Pauline, opr Ft Wayne Box Co, b 13 Charlotte av.
Henkel, see also Hinkel.
Henkel Charles, appr Wabash R R, b 2511 Fox av.
Henkel Ferdinand, carp, h 2511 Fox av.
Henkel Helen, helper W K Mills, b 2511 Fox av.
Henkel Lizzie, opr W K Mills, b 2511 Fox av.

BUSH PAPER BOX FACTORY
Manufacturers of All Kinds of
Paper Boxes, Sample Cases and Mailing Tubes
223 EAST COLUMBIA ST. Phone 495

Henkenius Edith, opr, b 1115 Division.
Henkenius Edward, appr, b 1115 Division.
Henkenius Frank, car inspr Penn Co, h 1115 Division.
Henkenius Frank jr, helper, b 1115 Division.
Henkenius George, checkman, h 1531 St Marys av.
Henkenius Joseph, lab, b 1531 St Marys av.
Henkenius Peter, pres Ft W Mushroom Co, h 708 Columbia av.
Henker, see also Hanker.
Henker Charles F, barber, h 1120 Lafayette.
Henline Adam, carp, h 1418 Stophlet.
Henline Christian H, engr Penn Co, h 529 Masterson av.
Henline Clara, dress mkr, b 818 Lavina av.
Henline Emma, b 818 Lavina av.
Henline George, trucker, h 1905 Koch.
Henline John H, carp, h 1026 Stophlet.
Henline Samuel, contr 1225 Barthold, h same.
Henline Wm D, carp, h 818 Lavina av.
Henline Wm D S, clk Wm J Furhman, b 818 Lavina av.
Henneger Celia, b 50 Baltes av.
Henneger Gottfried, h 50 Baltes av.

C. C. Schlatter & Co. BUILDERS' HARDWARE 202-206 EAST COLUMBIA.

KESI
SCIENTIFICALLY FITTED GLASSES. We value our REPUTATION. WE GUARANTEE SATISFACTION
M. B. KNOUSE, 1930 CALHOUN STREET.

YOU EAT WELL IF YOU STOP AT THE Railroad Restaurant
Sleep Well, Look Well 1510 CALHOUN ST.

Order Centlivre Brewing Co.'s
SPECIAL LAGER BEER. ——— Home Phone 62

Hennessey Daniel, condr Penn Co, b Hayes Hotel.
Hennessy Timothy, watchman N Y C & St L R R, b 1002 Cass.
Henning Albert, janitor Court House, h 1320 Hurd.
Hennings Anna, (wid Charles), h 818 Harrison.
Hennings Frederick, lab Boss Mfg Co, h 151 Rebecca.
Hennings George C, mach hd, h 410 Watkins.
Henry Alfred, lab, Perrine-Armstrong Co.
Henry Anna, b 2431 Thompson av.
Henry August, shoemkr 1425 W Main, h same.
Henry Charles A, brakeman, h 2431 Thopmson av.
Henry Charles M, notions 1014 Broadway, h same.
Henry Eilen, b 13 Edna.
Henry George, brakeman, r 1522 Boone.
Henry Ida, b 1014 Broadway.
Henry Jacob, canvasser, h 2615 Lafayette.
Henry James C, corres J W Kidd Co, h 1224 Barr.
Henry James M, contr 1227 Fulton, h 529 W Jefferson.
Henry John A, h 13 Edna.
Henry John C, clk John W Henry, b 2309 Oliver.

L. O. HULL WALL PAPER
630 CALHOUN STREET.

HENRY JOHN W, Fine Shoes and Gents' Furnishings, 1202-1208 E Creighton av, Tel 6620, h 2309 Oliver.
Henry Julian A, shop hd Penn Co, h 1124 Oak.
Henry Lewis, boiler mkr Wabash R R, b cor Fairfield av and Bass.
Henry Louis G, shoes 1422 Calhoun, b 1516 same.
Henry Louisa E, b 1214 Michigan av.
Henry Margaret A, chambermaid Star Hotel.
Henry Nellie, b 529 W Jefferson.
Henry Oliver, helper Wabash R R, b 435 Baker.
Henry Wm, h 1105 W Jefferson.
Hensch, see also Hench.
Hensch August R, tmstr, h 730 Eckart lane.
Hensch Charles, shop hd Penn Co, b 525 E Taber.
Hensch Fred, cabt mkr Packard Co, h 2707 Force.
Hensch Herman, finisher Packard Co, b 525 E Taber.
Hensch Mary S, b 525 E Taber.
Hensch Wm, painter O W Wks, b 525 E Taber.
Henschen Alice A, dress mkr, b 37 Chestnut av.
Henschen August E, molder K M Mfg Co, h 67 Chestnut av.
Henschen Clara J, b 630 E Jefferson.

Val Rocholl, REAL ESTATE BOUGHT, SOLD and Exchanged. Money to Loan at from 5 to 7 per cent.
727 COURT STREET. TELEPHONE 49.

MANUFACTURERS OF PAPER BOXES. HOME PHONE 287
ALL KINDS OF
CORNER CALHOUN AND SUPERIOR STREETS.

Gas Fixtures, Brass and Iron Fittings FOR GAS, STEAM and WATER
F. J. ZIMMERLY & CO. Phones 207. 1025 CALHOUN.

COAL QUICK DELIVERY PHONE 6030 Hoagland Ave., & Wabash R. R. Home Supply Co.

Henschen Dina E, (wid Henry), h 1316 Huron.
Henschen Earl E, clk Leikauf Pkg Co, b 312 E Wayne.
Henschen Edward E, hoseman Eng Co No 7, h 514 Watkins.
Henschen Emma R, dress mkr, b 37 Chestnut av.
Henschen Ernest H, core mkr Bass F & M Co, h 718 E Jefferson.
Henschen Frederick W, bkkpr The George DeWald Co, b 718 E Jefferson.
Henschen George H, car repr Wabash R R, h 117 W Woodland av.
Henschen Henry, b 514 Watkins.
Henschen Henry, lab Hoffman Bros Co, b 1316 Huron.
Henschen Henry F, condr, h 2818 Hanna.
Henschen Henry G, lab Penn Co, h 37 Chestnut av.
Henschen Herbert, clk D N Foster Furn Co, b 718 E Jefferson.
Henschen Nora, opr Home Tel Co, b 718 E Jefferson.
Henschen Joseph, lab, b 1129 Grant av.
Henschen Wm E, molder W Gas Con Co, b 37 Chestnut av.
Henschen Wm R, b 1408 Francis.
Henscel Delcena, (wid Albert), b 204 2nd.

THE PEOPLE'S STORE
FORT WAYNE'S GREAT POPULAR DRY GOODS AND CLOAK HOUSE
LADIES' SHOES, MILLINERY, CHINA, GLASSWARE, Etc., Etc.
PRICES ALWAYS LOWER THAN ANYWHERE ELSE.

Hensel Frank J, truckman Central Fire Station, r same.
Hensel Jennie, b 619 Barr.
Hensel Louis, hoseman Central Fire Station, r same.
Hensel Peter, h 2411 Miner.
Hensel Wm, lineman Central Fire Station, h 619 Barr.
Hensel Wm F, mach Bass F & M Co, h 1833 Gay.
Hensel Joseph, helper, b 516 Holman.
Hensler Ervin, lab, h 610 Walnut.
Hentzler Adam, core mkr Menefee Foun Co, h 2505 Smith.
Hentzler John, lab Menefee Foun Co, b 2505 Smith.
Hentzler Lizzie, opr Boss Mfg Co, b 2505 Smith.
Henz Charles, lab W Gas Con Co, h 2407 Smith.
Hepner Emma, waitress Wayne Hotel.
Hepner Wm, lab Bash Pkg Co, b cor Pontiac and John.
Hepp Charles L, foreman Wabash R R, h 336 Baker.
Hepp Pearl, opr S Freiburger & Bro, b 336 Baker.
Her Rev John, b 835 Washington boul W.
Herber, see also Harber and Harper.
Herber Carrie M, stenogr, b 2727 Hanna.
Herber Frank A, car bldr Penn Co, h 1423 E Lewis.

Red Cedar Shingles AT Diether Lumber Co.'s Yard THE 208-218 E. Superior St., FORT WAYNE, IND.

CHILDREN'S HOME PER DAY 1628-1630 Calhoun Street near Depots PER DAY

M. F. KAAG & SONS 105 EAST COLUMBIA ST. .....SELL..... Jardiniers and Lamps.

The Randall Wheel Co. HEADQUARTERS FOR Automobiles, BICYCLES Sporting Goods
216-218 West Berry Street

Herber Fred E, car bldr Penn Co, h 1607 Washington boul E.
Herber Gerhard P, car bldr Penn Co, h 1331 Washington boul E.
Herber Henrietta, (wid Valentine), h 2111 John.
Herber Irwin, fireman Penn Co, b over 1834 Hanna.
Herber John F, carp, h 1405 Summit.
Herber Josephine H, stenogr Wm Moellering Sons, b 2727 Hanna.
Herber Lena, smstrs S M Foster, b 2111 John.
Herber Louis P, boiler mkr K M Mfg Co, h 501 Lasselle.
Herber Veronica, (wid Garret), h 2727 Hanna.
Herbst Aaron, timber buyer Perrine-Armstrong Co, h 1310 Horace.
Herbst Frederick J, lab Penn Co, b 1501 E Lewis.
Herbst Henry F, instmkr Ft W E Wks, b 1501 E Lewis.
Herd Herman H, lab Wabash R R, b 432 Dawson.
Herderhorst Ernest, car bldr Penn Co, h 836 Hugh.
Hergenrader, see also Harkenrider.
Hergenrader Charles J. lab, b 437 Dawson.
Hergenrader George J, lab, b 437 Dawson.

Geo. W. McKee, FARM LANDS FOR SALE AND FARM INSURANCE
131 EAST BERRY STREET TEL. 639

Hergenrader John H, horse dealer, b 437 Dawson.
Hergenrader Mrs Lavina, h 437 Dawson.
Hergenrather Joseph, mach hd Rhinesmith & Simonson, h 78 Prospect av.
Hergenroether Cecelia, opr Boss Mfg Co, b 1414 Maumee av.
Hergenroether Joseph H, contr, h 1414 Maumee av.
Hergenroether Wm, mach hd, h 324 Murray.
Herman, see also Herrmann.
Herman David, condr Penn Co, b 133 Wallace.
Herman Elizabeth, (wid John), h 1324 Boone.
Herman Harry, roll turner, b e s Brooklyn av 2 s Hale av.
Herman John L, brakeman, h 1122 Buck.
Herman Laura, dom 227 W Creighton av.
Herman Milly, dom, 2406 Harrison.
Hermann Edith V, helper Eagle Laundry, b 127 W Woodland av.
Hermann Jessie A, binder C Bayer, b 127 W Woodland av.
Hermann John A, contr, h 127 W Woodland av.
Hermann Nicholas, lab Penn Co, h 2024 Thomas.
Hermans George A, lab Penn Co, b 233 E Butler.

L. I. Diehl Hot Water and Steam Heating 712 BARR

Ice and Coal CONSUMERS ICE COMPANY. BOTH PHONES 594. JACKSON AND NICKLE PLATE.

Counters, Shelving, Office & Store Fixtures MADE ON SHORT NOTICE BY The Diether Lumber Co. 208-218 EAST SUPERIOR ST. FORT WAYNE.

S. W. HULL Plain and Decorative PAPER HANGING 613 Clinton St. Phones { Bell 250 Home 250

Hermans Henry H, shoes 1934 Calhoun, h 233 E Butler.
Hermanstein Edward, cutter, b n s Graeter 2 w 1st av.
Hermeler Henry, lab, h 312 Mechanic.
Hermeler Henry F, mach hd Hoffman Bros Co, b 312 Mechanic.
Hermeler Sophia, b 312 Mechanic.
Hermsdorfer Fred, lab F E Harmon, b 1105 W Jefferson.
Hermsdorfer George A, grocer 1101 W Jefferson, h 1105 same
Herold John H, finisher Packard Co, h 519 Organ av.
Herport John, core mkr Bass F & M Co, h 430 Lasselle.
Herr Adolph A, helper Penn Co, b 2830 Lafayette.
Herr Alois, car inspr Penn Co, h 2805 Barr.
Herr Charles, lab Penn Co, h 2830 Lafayette.
Herr Charles A, lab Penn Co, b 2830 Lafayette.
Herr Lillian, opr, b 1240 Fairfield av.
Herr Marie, b 2830 Lafayette.
Herr Sarah A, (wid George), h 1240 Fairfield av.
Herrick Mae L, stenogr H J Ash, b 706 W Berry.
Herrick Marsden T, clk U S Express Co, h 2323 Broadway

LOANS CAN BE MADE AT ANY TIME AT
The Citizens' Trust Co. Cor. Clinton & Berry Sts.
With its liability of $400,000 it makes a safe place to deposit your savings. Any amount can be deposited, upon which 4 per cent interest will be paid.

Herring Blanche V, b 1315 E Creighton av.
Herring Charles C, hod carrier, h 1041 Franklin av.
Herring Isaac J, harness mkr, h 1513 Lillie.
Herring John P, condr Penn Co, h 1315 E Creighton av.
Herring Mary ,opr, b 1217 Archer av.
Herring Oliver G, lab, b 1217 Archer av.
Herring Zachariah, lab, h 1217 Archer av.
Herrmann, see also Herman.
Herrmann George, grocer 1412 Walton av, h 1330 same.
Herron Charles, signal repairer, h 229 E Butler.
Hersch Caroline, (wid George), h 1117 Swinney av.
HERT ALVIN T, Pres News Publishing Co.
Hertwig, see also Hartwig.
Hertwig Ernest P, carpet weaver 916 Eliza, h same.
Hertwig Oswald, lab, b 1012 Swinney av.
Herog, see also Hartzog.
Herzog John, watchman Bass F & M Co, h 425 Dawson.
Hesemeyer Augusta, mender W K Mills, b 515 Lavina av.
Hesemeyer Henry, brick mason, h 515 Lavina av.
Hesemeyer Herman H, bkkpr, b 515 Lavina av.
Hess Bertha E, clk White Fruit House, b 450 E Creighton av.

"DOMESTIC AND HIGH GLOSS FINISHES"
BANNER LAUNDERING CO.
1317 CALHOUN STREET
PHONE 165

Household Specialties, Steam Cookers, Vapor Burners for Cook Stoves and All Kitchen Furniture.
F. W. KELSEY, 10 Arcade Ill. 2328

Belting Fort Wayne Steam Specialty Co. Oils
Factory 1318-1322 Erie
Phone 1857
Office 235 E. Columbia Street.

ANTON RIEG SEWER CONTRACTOR
664 PUTNAM STREET

Hess Charles, helper Penn Co, h 2346 Gay.
Hess Emma, dress mkr, h 307 W Williams.
Hess Gertrude, (wid Nicholas), b 51 Elizabeth.
Hess John, expressman, h 1238 Wefel.
Hess John R, tinner 1417 Barthold, b 1238 Wefel.
Hess John W, helper Penn Co, h 525 Lasselle.
Hess Loyd D, helper Penn Co, b 525 Lasselle.
Hess Philip J, mach Penn Co, h 450 E Creighton av.
Hess Wm E, helper Wabash R R, h 725 High.
Hess Wm J, finance clk and sec civil service P O, h 1215 Huestis av.
Hess Wm P, trav agt, b Hamilton House.
Hessert Bernard, contr, h 632 W Superior.
Hessert Edward G, driver Model S B Co, h 414 Van Buren
Hessert George, tmstr Ft W R & P Co, h 810 W Superior.
Hessert John, tmstr B Hessert, h 417 Ross.
Hessert Otto F, harnessmkr Johns & Welker, b 632 W Superior.
Hessler Joseph, mach, h 515 Fairmount Pl.
Hesson Charles E, bkkpr Swift & Co, b 337 Washington boul. E.

DON'T FORGET SEAVEY'S UP-TO-DATE Hardware Store.
WHEN IN NEED OF
HOUSE OR KITCHEN FURNISHINGS. 119 and 121 W. Main St. Both Phones 149.

Hetrick Jacob, phys 104 E Columbia, h 512 E Wayne.
Hetrick Jacob A, floor mngr People's Store, h 938 Columbia av.
Hetrick John A, barber E B Robinson, h 720 Clay.
Hettinger Frank, hostler County Jail, b same.
Hettler Addie, b 606 Masterson av.
Hettler Albert, mach hd Penn Co, h 612 Masterson av.
Hettler Catherine, (wid Christopher F), h 222 E DeWald.
Hettler Harriet, (wid Gottlieb), h 606 Masterson av.
Hettler Robert C, car bldrPenn Co, b 606 Masterson av.
Hetzel Mathias, lab, h 1102 Clay.
Heuer Benjamin, brakeman, h 418 Mechanic.
Heuer Christian, lab Bass F & M Co, h 2107 Force.
Heuer Elizabeth, (wid Ernest), h 1209 Summit.
Heuer Emma, dressmkr, b 2940 Force.
Heuer Ernest F, clk Penn Co, b 1209 Summit.
Heuer Fredericka, (wid Herman), b 1110 Wall.
Heuer Henry F, trav agt W K Mills, h 2525 Harrison.
Heuer Herman, molder Menefee Foun Co, b 2107 Force.
Heuer Sophia, (wid Wm), h 2940 Force.

LADIES OUTER GARMENT STORE
EXCLUSIVE NOVELTIES, SUITS, COATS, SKIRTS, WAISTS, FURS, PETTICOATS.
BEN SCHLESINGER, 812 Calhoun St.

The Dr. Rush Infirmary of Osteopathy
Suite 49-50-51 Pixley-Long Bldg. Home Phone 589.
Res. 610 W. Wayne St.
Examination FREE Monday, Wednesday, Thursday and Saturday.

Pipe Fittings, Bath Tubs, Lavatories, Etc.
H. F. FRANKE,
730 BARR STREET. Res. Phone 1547. Telephone 672.

YOUNG MAN { Do You Want To Better Your Condition?
The Fort Wayne School of Telegraphy can start you on the right road to success. Third Floor, Tri-State Building, above W. U. Telegraph Office. LE ROY HARTZLER, President

Heuer Sophia, starcher Troy Laundry, b 2107 Force.
Heuer Wm F ,appr E B Kunkle & Co, b 2940 Force.
Heuschkel, see also Heiskel.
Heuschkel Charles E, h 1205 Stophlet.
Heusner Charles, tmstr H Franke, h 2406 Gay.
Heusner Louise, b 2406 Gay.
Heusner Mary, opr W K Mills, b 2406 Gay.
Heusner Sophia, opr W K Mills, b 2406 Gay.
Heusner Wm F, carp E Gilmartin, b 1014 Wilt.
Heustered Caroline, (wid Fred),h 2214 Gay.
Heustered Lena, smstrs, b 2214 Gay.
Hevel Albert E, fireman Penn Co, b 847 Hugh.
Hewitt George, lab, b 1319 Barr.
Hewitt Harry, driver Brown Tkg Co, h 1319 Barr.
Hewitt Hazel, opr, b 2725 Fox av.
Hewitt Marshall, helper Wabash R R, b 1903 Force.
Heyde Christian F, clk, h 134 E Pontiac.
Heyman Arthur F, lumber, b 1816 Calhoun.
Heyman Catherine, (wid Philip H), h 1816 Calhoun.
Heyman Edward A, trav agt, b 1816 Calhoun.

CASH or CREDIT Fort Wayne Outfitters Co. 129 E. Berry. 726 Clinton. Tel. 1641.

Heyman Estella, b 1816 Calhoun.
Heyman Juanita, student, b 1816 Calhoun.
Heyman Philip H, trav agt, h 2717 Calhoun.
Heyser Sarah, dom, b 105 E Superior.
Heywood Edwin J, mngr J W Kidd Co, h 339 E Berry.
Hibberts James, tmstr, b 1208 Lafayette.
Hibberts Jane, (wid George), h 1208 Lafayette.
Hibberts Michael, clk, b 1208 Lafayette.
Hibbins Arthur, clk, b 1239 Swinney av.
Hibbins John W, clk Mossman, Yarnelle & Co, h 1034 Swiney av.
Hibbins Marie, clk People's Store, b 1239 Swinney av.
Hibbins Thomas H, h 1239 Swinney av.
Hibbison Isabel, (wid George), h 206 W Williams.
Hibernian Rifles Armory 1022 Calhoun.
Hibler, see also Heibler.
Hibler Anthony, lab, h 3033 Lafayette.
Hibler Bernard, motorman Ft Wayne & Wabash Valley Trac Co, b 3033 Lafayette.
Hibler Harry E, mach, h 1011 Swinney av.
Hibler Henry G, blksmth Wabash R R, h 3033 Lafayette.

H. PFEIFFER & SON RUBBER, LEATHER BELTING, MILL SUPPLIES PACKINGS OF ALL KINDS 109 E. COLUMBIA ST.

KRAFT DETECTIVE AGENCY 134 EAST BERRY STREET. OFFICE . . H. 2058 RESIDENCE . B. 717

SEWER PIPE KRUSE & BUSCHING TELEPHONE 241 321-323 E. SUPERIOR ST.

Sol Mier Company, 127 EAST BERRY ST.
Farm Lands Bought and Sold. The Largest Dealers in the Central States. Corn Lands a Specialty.
HOME PHONE 1985; BELL 318

Hickey Wm E, lab Penn Co, b 1226 Hayden.
Hickman Clarence C, b 1223 Barthold.
Hickman Daniel, expressman, h 1611 Sherman.
Hickman Edward A, bench hd Paul Mfg Co, b 1530 Wells.
Hickman Elsie, opr Boss Mfg Co, b 217 W Superior.
Hickman Emma, (wid John), h 351 Melita.
Hickman Eugene, agt, h 1223 Barthold.
Hickman Frank, stenogr G R & I Ry, b 351 Melita.
Hickman Frank E, clk F H Fehling, b 1315 Huestis av.
Hickman Jessie, candy mkr Heit, Miller, Lau Co, b 351 Melita.
Hickman John C, mach, h 1315 Huestis av.
Hickman Louis J, appr Wabash R R, b 1315 Huestis av.
Hickman Thomas L, phys 213 W Main, h same.
Hickman Wm E, waiter Enterprise Restaurant, b 1223 Barthold.
Hickox Bessie M, b 1313 E Wayne.
Hickox Harvey J, lab, b 1313 E Wayne.
Hickox James A, butcher Buhr & Meierding, h 1313 E Wayne.

SIEMON & BROTHER, PICTURES AND MOULDINGS.
714 (50) CALHOUN STREET. OPPOSITE COURT HOUSE. Frames Made to Order.

Hicks Ada, nurse 1316 Webster, b same.
Hicks Arthur W, yard master Penn Co, h 1822 Walton av.
HICKS CLARENCE R, (Hicks & Miller), h 506 Holman, Tel 1573.
Hicks Cora, b 506 Holman.
Hicks Edgar S, trav agt, b 1316 Webster.
Hicks Ella D, (wid Darius), h 230 W Wayne
Hicks Etta M, b 230 W Wayne.
Hicks Eva M, clk J W Kidd Co, b 230 W Wayne.
Hicks Nellie F, b 230 W Wayne.
HICKS & MILLER, (Clarence R Hicks, Orin P Miller), Trucking, Moving and Storage 506 Holman, Tels H 1573, B 753. (See left inside lines.)
Hider, see also Heider.
Heider C C, carp, b 342 Montgomery.
Hider L P, carp Penn Co, b 342 Montgomery.
Higgins Adah L, teacher Clay School, b 428 E Berry.
Higgins Artificial Ice Co, E S Higgins pres, A B. White sec and treas, 1000 Wells.
Higgins Charles K, motorman Ft Wayne & Wabash Valley Trac Co, h 427 Wallace.

HOUSS HAUSS
ENGINEER and CONTRACTOR
NO. 6 ARCADE
DANIEL F.
PHONE 1932

CHICAGO RUG COMPANY. RUGS.
RUGS FROM OLD AND NEW CARPETS MADE TO ORDER.
H. C. SPRINGER,
Cor. Wells and Superior Sts
TELEPHONE 282.

Call up W. M. WELLS For Quick Delivery of COAL AND WOOD.
CORNER CLAY AND OLD FORT PLACE.
TELEPHONE NO. 1504.

FOR FINE TAILORING SEE **Frankel,** 133 W. Berry St. PHONE 1170 Whatever is New in Material or Cut or Style WE HAVE IT

Higgins Ella S, (wid Cecilius R) pres Higgins Artificial Ice Co, h 428 E Berry.
Higgins Frank E, car bldr Penn Co, h 2823 Barr.
Higgins Frank P, engr Penn Co, h 429 E Jefferson.
Higgins Margaret J, b 429 E Jefferson.
Higgins S Ellen, (wid Dr. C. B.), h 1225 Maple av.
Higgs George A, music teacher, b 1217 Pine.
Higgs Martin, lab, h 1217 Pine.
High Joseph, lab Perrine Armstrong & Co, b 423 Fairmount Pl.
High School, (old), n s Wayne, bet Calhoun and Clinton.
High School, (new), w s Barr bet Lewis and Montgomery.
Highland Frank A, helper Wabash R R, h 448 Bass.
Highland Lulu, clk, r 1113 Clinton.
Hightower Albert, agt, b 1302 Maumee av.
Hightower Thomas J, driver J L Cattez, h 1302 Maumee av
Hilbish Minerva E, dress mkr, b 827 E Wayne.
Hilbish Wm, mach Ft Wayne Steam Specialty Co, h 827 E Wayne.
Hilbrecht Henry, chief Fire Dept Central Station, h 401 Old Fort Pl.

FOR BLANK BOOKS GO TO THE
FORT WAYNE PAPER AND BLANK BOOK CO.
214-216 East Main Street. Phone 940.

Hilbrecht Louise, b 824 W Jefferson.
Hild Henry, sign painter, h 1209 Van Buren.
Hildebrand Charles H, porter G E Bursley & Co, h 1721 Hensch.
Hildebrand Frederick, carp, h 831 Madison.
Hildebrand Fred W, helper Bass F & M Co, b 834 Washington boul W.
Hildebrand John, fireman, r 1237 W Main.
Hildebrand Otto C, mach hd Ft E Wks, h 1201 Washington boul E.
Hildebrand Sarah Mrs, nurse Allen Co Orphans Home.
Hildebrand Catherine, (wid Wm H), h 824 Washington boul W.
Hildebrandt Felix C, repairman Ft W Gas Co, b 915 Barr
Hildebrandt Henry E, mach Ft W F & M Co, b 1235 Swinney av.
Hildebrandt Louise, (wid Julius), h 1235 Swinney av.
Hildebrandt Minnie E, opr Boss Mfg Co, b 1235 Swinney av.
Hildebrant Wm O, b 433 4th.
Hildinger Herman G, lab Penn Co, b cor Lumbard and Wabash R R.

C. C. Schlatter & Co. MILL SUPPLIES. Paints, Oils and Varnishes.

HICKS & MILLER, AT REASONABLE CHARGES. 506 Holman. Phones: Home 1573; Bell 753.

For Belting, Packing or Rubber Hose
SEE NATIONAL MILL SUPPLY CO.
Phone 2332 233 East Columbia St.

Order Centlivre Brewing Co.'s
SPECIAL LAGER BEER Home Phone 62

Hildinger Jacob, lab Penn Co, h cor Lumbard & Wabash R R.
Hildinger Jacob F, ball player, b cor Lumbard & Wabash R R.
Hildinger Martin A, lab, b cor Lumbard and Wabash R R
Hildinger Wm D, blksmth Hakerkorn Eng Co, b cor Lumbarn and Wabash R R.
Hiler Harry G, agt Met Life Ins Co, h 1330 Zollars av.
Hiler Lena, teacher Washington School, b 217 E Creighton av.
Hilgemann Albert F, electr A E Mains, b 505 Walnut.
Hilgemann Amelia, b 2020 Smith.
Hilgemann August J, (Hilgemann Bros), h 1134 Summit
Hilgemann Bros, (Henry and August J), contrs, 1207 E Lewis.
Hilgemann Carl, helper W K Mills, b 2707 Broadway.
Hilgemann Frank H, grocer 405 W Jefferson, h 3121 Fairfield av.
Hilgemann Fred G, winder, h 505 Walnut.
Hilgemann Fred H, lab Bass F & M Co, h 2020 Smith.

FIRST NATIONAL BANK
Capital and Surplus, $476,000
Use a Safety Deposit Box in Our Vault and Avoid Loss of Valuable Papers. COME AND SEE US

Hilgemann Fred H, jr, mach Penn Co, h 1926 Smith.
Hilgemann Fred R, appr Wabash R R, b 2707 Broadway.
Hilgemann Frederick W, carp, h 1231 Washington boul E.
Hilgemann Harry H, (Gandy & Hilgemann), b 403 1-2 W Jefferson.
Hilgemann Henry, (Hilgemann Bros), h 1207 E Lewis.
Hilgemann Henry F, blksmth Bass F & M Co, b 2020 Smith.
Hilgemann Hilda C, opr Boss Mfg Co, b 2707 Broadway.
Hilgemann Jacob W, h 1134 Summit.
Hilgemann Jacob W, trav agt Ft W E Wks, b 825 W Main.
Hilgemann John F, driver Central fire station, h 337 E Main.
Hilgemann Lizetta, (wid Henry F), h 403 1-2 W Jefferson.
Hilgemann Minnie, opr S M Foster, b 825 W Main.
Hilgemann Minnie W, opr Boss Mfg Co, b 2707 Broadway
Hilgemann Nettie, b 505 Walnut.
Hilgemann Rudolph E, car inspr, h 2707 Broadway.
Hilgemann Sophia F, opr Hoosier Mfg Co, b 1231 Washington boul E.
Hilgemann Victor H, clk b 403 1-2 W Jefferson.

Mrs. F. C. Spiegel, CORRECT Styles in MILLINERY No. 1006 BROADWAY

A. HAZZARD'S "NATIONAL" 10 C. CIGAR

BEST 5c CIGAR IS THE "GOLD SEAL"

If you want to buy, sell, exchange or rent Real Estate, Call at the Office of W. E. Doud OVE OLD NATIONAL BANK

COAL "HOTTER THAN SUNSHINE." G. H. KRUDOP
Cor. Francis and Hayden
Both Phones 135

Hilgendorf Amelia, nurse, b 3020 Fairfield av.
Hilker Anthony H, car bldr Penn Co, h 912 Hugh.
HILKER BROS, (Charles F and Frank C), Lumber and Box Manufacturers, Hanover and Schick, Tel 1486.
Hilker Charles, helper Wabash R R, b 624 Greeley.
Hilker Charles A, tmstr, h 2609 John.
Hilker Charles C, cupola tndr Bass F & M Co, h 2430 Gay.
Hilker Charles D W, carp, h 1161 Francis.
Hilker Charles F, (Hilker Bros), h 901 Erie.
Hilker Edward F, knitter W K Mills, b 2609 John.
Hilker Frank C, (Hilker Bros), h 1334 Erie.
Hilker Fred H, bkpr Bash Pkg Co, h 642 Greeley.
Hilker Frederick W, molder Bass F & M Co, b 2609 John.
Hilker George H, bkkpr Hilker Bros, b 901 Erie.
Hilker Henry G, condr Penn Co, b 2609 John.
Hilker Herman H, helper Penn Co, h 416 Huffman.
Hilker Herman H jr, helper, b 416 Huffman.
Hilker Herman O, flagman Penn Co, h 2525 John.
Hilker John C, mach hd Hilker Bros, b 901 Erie.
Hilker Joseph, helper Archer Ptg Co, b 416 Huffman.

Fort Wayne Infirmary of OSTEOPATHY
Diseases Cured. Dr. W. H. Johnston, Osteopathic Physician.
Over First National Bank.
Res. Home Phone 6534; Office Phone 1529. (LICENSED.)

Hilker Lizzie, stenogr J W Kidd Co, b 901 Erie.
Hilker Mamie E, opr, b 416 Huffman.
Hilker Mary, (wid Herman), b 1317 Summit.
Hilker Nora, b 624 Greeley.
Hilker Wm C, molder Bass F & M Co, h 2518 John.
Hill Andrew, bartndr H N Gilbert, r 1217 Calhoun.
Hill Barbara, (wid Valentine), b 731 Walnut.
Hill Celia A, clk J W Kidd Co, b 2014 Fox av.
Hill Charles L, pianos 624 Clinton, h 27 Prospect av.
Hill Cynthia A, (wid Onslow G), h 1222 W Jefferson.
Hill Edward M, stop mkr Packard Co, b 440 E Berry.
Hill Mrs Elnora A, dress mkr, b 1305 Maud.
Hill Frank H, clk Wolf & Dessauer, h 505 4th.
Hill Frank W, clk, b 1104 W Jefferson.
Hill George W, signal superviser Penn Co, h 215 E Woodland av.
Hill Harry W, brakeman, b 1104 W Jefferson.
Hill Henry, foreman L Rastetter & Son, b 627 Hendricks.
Hill Jacob, h 2014 Fox av.
Hill John, sec hd, h rear 1622 Boone.
Hill John D, mach hd, h 652 High.
Hill Lizzie E, opr S M Foster, b 2014 Fox av.

L. A. Moss & Co. Screen Doors, Garden Hose, ELWOOD LAWN MOWERS, 131 E. COLUMBIA ST. PHONE 314

C. BRUNNER MARR WORK 436 WES MAI ST TEL 195

Fred Weibel, Wood & Steel Wind Mills
133 West Main Street -:- WELL DRILLER

Commercial Bank No. 805 Calhoun St. New Aveline Block. Phones: HOME 1838; BELL 346
We make a Specialty of Farm Mortgage Loans

Hill Louis H, mach hd H Franke, h 1018 Huffman.
Hill Louise, trained nurse, r 422 4th.
Hill Mandeville E, action mkr, b 440 E Berry.
Hill Martha, (wid John), h 1420 Hayden.
Hill Martha A, (wid Andrew), h 627 Hendricks.
Hill Martin S, carp Penn Co, h 1410 Wabash av.
Hill Minnie, opr Boss Mfg Co, b 636 4th.
Hill Nathaniel B, clk, h 1024 Maumee av.
Hill Rachel, opr S M Foster, b 2014 Fox av.
Hill Virgie, baker G H Jacobs, b 226 E Columbia.
Hill Wm W, clk, h 1104 W Jefferson.
Hillary Wm R, asst engr M W Penn Co, b 503 E Berry.
Hille August, carp, h 949 Liberty.
Hille Henry, h 1018 Union.
Hille Henry C, trav agt, h 1411 Stophlet.
Hille Henry J, lab L Rastetter & Son, h 1236 Wall.
Hille Herman, mach hd, b w s Riedmiller av, 3 s Taylor.
Hille Herman C, lab Ft W E Wks, h 934 Home av.
Hille Wm, carp, h w s Riedmiller av, 3 s Taylor.
Hille Wm, mach Bass F & M Co, h 1205 Maple av.

CALL AT THE
PACKARD MUSIC HOUSE
For all the Popular Music of the Day. 930 CALHOUN STREET

Hilleke Anthony J, boiler mkr, Wabash R R, b 1908 Fairfield av.
Hilleke August, janitor, b 1908 Fairfield av.
Hilleke Catherine, h 1908 Fairfield av.
Hilleke Charles A, clk Ft W E Wks, b 1908 Fairfield av.
Hilleke Frank A, clk Penn Co, b 618 Hendricks.
Hilleke Henry, boiler mkr Penn Co, h 618 Hendricks.
Hilleke Joseph, student b 618 Hendricks.
Hilleke Julia L, b 1908 Fairfield av.
Hilleke Wm H, appr Wabash R R, b 1908 Fairfield av.
Hills Anna R, (wid Frank), notions 109 E Main, h 313 W Jefferson.
Hills Frank K, clk A R Hills, b 313 W Jefferson.
Hills Leslie W, mngr A R Hills, b 313 W Jefferson.
Hilsmier Edward, appr, b 36 Lawton pl.
Hilsmier Henry, carp, h 36 Lawton pl.
Hilsmier John M, stoker Ft W Gas Co, b 36 Lawton pl.
HILT FREDERICK, Harnessmaker, 612 Clinton, h 130 Baker.
Hilt John, plumber M J Lordier, b 130 Baker.
Hilt Ricka, b 130 Baker.

Red Line Messenger Service, Shell Arcade Home 1054
We distribute all kinds of advertising, tack signs, etc., in Fort Wayne and surrounding towns

Electrical Work of Every Description
PROMPTLY and CORRECTLY EXECUTED BY THE
KOCH CONSTRUCTION COMPANY
110-112 WEST JEFFERSON ST.

THE ADVERTISER KNOWS
Just how much publicity he buys when he uses the
"FORT WAYNE NEWS"

Krannich & Bach HIGH GRADE PIANOS
929 CALHOUN ST. GeorgeJacobs

Hilt Sarah, forewoman Par Mfg Co, b 130 Baker.
Hilton Frank A, sec foreman Penn Co, h 1827 Baker.
Himbert Anna, dom 720 W Berry.
Himbert John E, expressman, b 449 Brackenridge.
Himbert John M, saloon 1531 E Creighton av, h same.
Himbert Wm, lab Berghoff Brew Co, b 2106 E Wayne.
Himes Arlow B, real est 1214 Calhoun, h 433 4th.
Himes Jacob S, lab, h 1728 Lafayette.
Himes Lucian M, painter, h 436 W Williams.
Himmelheber Glen, lab, b 1307 Zollars av.
Himmilstein Max, peddler, b 802 E Lewis.
Hinderleider Reuben E, fireman Penn Co, b 1131 Hayden.
Hindes Cornelius M, b 2028 Hanna.
Hindle Catherine J, (wid Henry), b 614 Centre.
Hindle Edmund W, condr, h 614 Centre.
Hindman Thomas J, brakeman, h 1026 W Jefferson.
Hines Alta W, music teacher, b 2526 South Wayne av.
Hines John R, plumber, h 1439 W Main.
Hines John S, meter inspr Ft W Gas Co, h 1515 W Main.
Hines Millard E, mach Wabash RR, b 2526 South Wayne av.

Wayne Dry Goods Co.,
904 CALHOUN STREET.
FORMERLY OF THE OLD RETAIL STORE OF GEO. DeWALD & CO.

Hines Richard O, carp, b 2526 South Wayne av.
Hines Sarah E, (wid Adolphus), h 2526 South Wayne av.
Hines Wm, boiler mkr Wabash R R, b 435 Baker.
Hinga Gertrude, opr Boss Mfg Co, b 416 W Creighton av.
Hinkel Ernest A, knitter W K Mills, h 638 Runnion av.
Hinkle Catherine, (wid Henry), h 918 Ewing.
Hinkle John H, tailor, b 918 Ewing.
Hinkle Marie, dress mkr 918 Ewing, b same.
Hinkle Mount, dom 1905 Koch.
Hinkle Oliver, lab, b 505 Clinton.
Hinkley Bertha M, waitress J W Double, r 129 E Main.
Hinkley Emily, b 230 E Woodland av.
Hinkley Isabel, stenogr J W Kidd Co, b 230 E Woodland av.
Hinkley Susan, (wid Turner), h 230 E Woodland av.
Hinton Alice, b 138 Baker.
Hinton John C, restaurant 1516 Calhoun, h same.
Hipkins Clyde R, waiter A Moritz, r over 128 W Main.
Hipp John G, linotype opr Journal-Gazette, r 219 Douglas
Hire Elias, janitor P O, h 41 Wagner.
Hirons Albert R, solicitant Int Cor School, h 1110 Columbia av.

Fort Wayne Electro-Plating Co.
1160 HANNA ST. PHONE 1572.
REFINISH BRASS BEDS, STOVES,
GAS AND
ELECTRICAL FIXTURES, ETC.

E. M. Baltes & Co.
Sewer Pipe, Flue Lining and Roofing.
308 Harrison. Tel. 90.

FORT WAYNE WIND MILL COMPANY,
616-650 HIGH ST. This Company manufactures Steel and Wood Tanks of any size or description.

PIPE AND FITTINGS 108 W. COLUMBIA ST. The Fort Wayne Oil & Supply Co.

BEN SCHLESINGER, 812 Calhoun St. EXCLUSIVE NOVELTIES, SUITS, COATS, SKIRTS, WAISTS, FURS, PETTICOATS.

Hirons John, h 815 Columbia av.
Hirons John E, condr Ft Wayne & Wabash Valley Trac Co. h 1927 Harrison.
Hirons Lizzie A, b 815 Columbia av.
Hirschfelder Amos J, helper Penn Co, h 905 Taylor.
Hirschfelder Anna, opr W K Mills, b 720 E Wayne.
Hirschfelder Caroline, (wid Michael), h 720 E Wayne.
Hirschfelder Catherine, (wid Lucas), h 1024 E Wayne.
Hirschfelder Clara, opr Boss Mfg Co, b 1024 E Wayne.
Hirschfelder Edna, stenogr, b 1024 E Wayne.
Hirschfelder Edward A, mach, b 1024 E Wayne.
Hirschfelder Frank, driver Berghoff Brew Co, b 1204 E Wayne.
Hirschfelder Henry, brickmason, h 1012 Cochran.
Hirschfelder Lawrence, appr Jahn & Meyer, b 1024 E Wayne.
Hirschfelder Mary, clk W K Mills, b 720 E Wayne.
Hirschfelder Matilda C, opr, b 1024 E Wayne.
Hirschfelder Theresa, opr W K Mills, b 720 E Wayne.

THE OLD NATIONAL BANK of FORT WAYNE, Cor. Oalhoun and Berry Sts.

LIST OF DIRECTORS:

Clement P. App	Wm. E. Noble	A. Ely Hoffman	Frank H. Cutshall
Wm. A. Bohn	John C. Peters	Wm. E. Mossman	Chas. G. Guild
John W. Eggemann	John H. Bass	Henry C. Paul	G. Max Hofmann
Willis Hattersley	Stephen B. Bond	Geo. W. Pixley	John M. Landenberger
Gaylord M. Leslie	B. Fitzpatrick	Aug. E. C. Becker	Henry F. Moellering
			Edward M. Wilson

Hirschmann August, cabt mkr Packard Co, b 3225 Victoria av.
Hirschmann John, cabt mkr Packard Co, h 3225 Victoria av.
Hirschmeyer Charles, clk, h 517 Lavina av.
Hirt G, car bldr Penn Co, b 2229 Smith.
Hiser Charles J, driver Frank Purcell, r same.
Hiser Samuel A, engr Penn Co, h 335 W DeWald.
Hissong Louise N, (wid John), b 1522 Wall.
Hitchens Mrs, dress mkr, h 1801 Monroe.
Hitchens Amelia, clk Nablo & Welker, b 1801 Monroe.
Hite, see also, Heid and Heit.
Hite Adam, helper, h 429 Putnam.
Hite Andrew, carp, h 1433 Wells.
Hite Charles A, tel opr Penn Co, h 417 E Suttenfield.
Hite Elmer E, (Fox, Hite & Co), h 824 E Jefferson, Tel 1386.
Hite Frederick, car, h 59 Prospect av.
Hite Harvey T, constable, h 1011 Swinney av.
Hite John, h 3231 Calhoun.
Hite Lillian M, smstrs, b 2008 Warsaw.
Hite L A, fireman Penn Co, b 1336 Buchanan.
Hite Samuel H, elevator opr Packard Co, h 2905 Calhoun.

WINDOW AND ART GLASS Romarys, Goeglein & Co. 125 E. COLUMBIA ST. Telephone 749.

HOFFMAN BROS CO., QUARTERED OAK, Lumber and Veneers 800 W. MAIN STREET.

WHITE NATIONAL BANK Interest Paid on Time Deposits
Safe Deposit Boxes Rented at $5 per annum.

Hite Willis T, finisher Packard Co, b 2905 Calhoun.
Hitzeman Charles F, clk Ft W E Wks, h 819 W Jefferson.
HITZEMAN CHRISTIAN, Vice Pres Wayne Dry Goods Co, h 1122 Washington boul W.
Hitzeman Emma M, clk G Hitzeman, b 1140 Summit.
Hitzeman George, grocer 1035 Maumee av, h 1140 Summit
Hitzeman Kate, opr Home Tel Co, b 1140 Summit.
Hitzeman Louisa, opr Home Tel Co, b 1140 Summit.
Hitzeman Sophia K, b 1140 Summit.
Hitzeman Walter, student, b 1122 Washington boul W.
Hitzeman Wm, clk G Hitzeman, b 1140 Summit.
Hitzemann Carl, clk H Pfeiffer & Son, b 911 Wilt.
Hitzemann Ernest, foreman Packard Co, h 1315 Wall.
Hitzemann Frederick J, (G Hitzemann & Son), h 1228 Stophlet.
Hitzeman Frederick W, asst bkkpr Old Natl Bank, b 1617 Washington boul E.
Hitzemann Gottlieb, (G Hitzemann & Son), h 911 Wilt.
Hitzemann Gottlieb jr, (G Hitzemann & Co), h 836 Wilt.
Hitzemann Gustave L, mach hd Ft W E Wks, b 911 Wilt.

KODAK M. L. JONES, 112 WEST WAYNE ST., DEVELOPING and FINISHING, CAMERAS AND SUPPLIES.

Hitzemann G & Co, (Gottlieb Hitzemann jr), grocers 1012 Broadway.
Hitzemann G & Son, (Gottlieb and Frederick J), tailors 1109 Broadway.
Hitzemann Henry C, clk C C Schlatter & Co, h 1220 Stophlet.
Hitzemann Herman W, finisher Packard Co, h 1338 Heustis av.
Hitzemann Louise W, matron Ft Wayne Hospital, 3020 Fairfield av.
Hitztmann Minnie, opr W K Mills, b 911 Wilt.
Hitzemann Minnie L, nurse Ft Wayne Hospital, 3020 Fairfield av.
Hitzemann Otto C, clk Bass F & M Co, b 807 W Jefferson.
Hitzemann Sophia, b 911 Wilt.
Hively Alva O, driver, b 633 E Wayne.
Hiveley Joseph, tmstr Perrine-Armstrong Co, h 1204 E Creighton av.
Hively Lucinda, (wid Frank), h 308 W Lewis.
Hoadley Anna, clk C T Pidgeon Millinery Co, b 711 W Superior.

H. Pfeiffer & Son. Well and Cistern Pumps. Steel Roofing and Siding. 109 East Columbia Street.

LIFE INSURANCE ACCIDENT INSURANCE PLATE GLASS INSURANCE LIABILITY INSURANCE M. J. BLITZ, 322 Calhoun Street Telephone 479

Wm. E. Harden, Manufacturer of Building Columns, Iron and Brass Castings. General Job Work a Specialty. N.W. Cor. Barr & Duck Sts.

Albert Tompkinson, 1213 Calhoun Street
Phones { Store 205 / Residence 251
Dealer in PLUMBERS' STEAM and GAS FITTERS' SUPPLIES

Hoag John K, carp, h 1403 Greene.
Hoag Lyman, blksmith C M Flinn, h 215 E Superior.
Hoagland Flats, 350 W Berry.
Hoagland School, cor W Butler and Hoagland av.
Hoagland Susan C, (wid Americus), h 429 E Suttenfield.
Hobbs Arthur L, condr G R & I Ry, h 2212 Winter
Hobbs Charles, cabt mkr, b 343 W Williams.
Hobbs Emma, (wid Oscar), h 343 W Williams.
Hobbs Frank H, truck repr, h 2333 Broadway.
Hobbs Harry H, painter, b 343 W Williams.
Hobbs Mrs Julia, h 421 High.
Hobbs Sadie, b 2530 Reed.
Hobbs Wm G, helper Wabash R R, h 1438 Huestis av.
Hoben James, helper City Water Wks, h 732 High.
Hoben Thomas, helper W K Mills, b 732 High.
Hobrock Albert H, clk S B Thing, b 237 E Butler.
Hobrock Amelia, clk Frank D G Co, b 1120 Harrison.
Hobrock August C, truant officer, b 305 E Jefferson.
Hobrock Bertha, winder Ft W E Wks, b 411 W Williams.

WOLF & DESSAUER
NORTHERN BUILDERS' SUPPLIES DEPARTMENT STORE
Nos. 119-121-123-125-127 WEST BERRY ST.

Hobrock Carl L, bkkpr W Gas Con Co, b n e cor Barr and Jefferson.
Hobrock Edward L, bkkpr First Natl Bank, h 1011 Taylor.
Hobrock Edward W, driver W D Henderson, b 237 E Butler.
Hobrock J Herman, shop clk Penn Co, h 1812 Fairfield av.
Hobrock Martin, asst foreman Penn Co, h 616 Walnut.
Hobrock Wm H, furnace tndr Ft W E Wks, h 1936 Fairfield av.
Hobson Wm A, bkkpr Mossman, Yarnelle & Co, b 1018 Columbia av.
Hoch Charles H, driver, b 1023 Webster.
Hoch Emanuel, driver Engine Co No 3, h 306 W Jefferson.
Hoch George, hostler Dr A J Kesler.
Hoch Henry C, fireman Penn Co, b 1023 Webster.
Hoch Ida, clk J W Kidd Co, b 306 W Jefferson.
Hoch Odelia P, b 306 W Jefferson.
Hoch Wm, h 3405 Piqua av.
Hoch Wm jr, butcher H Wiegmann, h 316 E Williams.
Hochbaum Hedwig, teacher High School, b 428 Old Fort pl.
Hochstein David, peddler, r over 230 E Main.
Hochstetter Charles E, ins agt, h 1001 Harmer.

AWNINGS ALL STYLES PRICES REASONABLE
725 CLINTON STREET PHONE 2259
Phenix Screen & Awning Co.

LUMBER
FORT WAYNE BUILDERS' SUPPLY CO.,
812-822 Hayden Street. Phone 1511

UNDERWOOD VISIBLE TYPEWRITER
Awarded First Grand Prize at World's Fair, St. Louis, 1904.
R. B. GARMIRE, Agent.
Phone 1973. Room 302 Elektron Bldg.

SCHMIDT MY TAILOR.
221 EAST BERRY STREET. 'PHONE 510 MAIN.

Hochstrasser Dora, foreiady Troy Laundry, b 24 Randolph.
Hochstrasser Elizabeth, (wid John), h 24 Randolph.
Hochstrasser John W, tank bldr, b 24 Randolph.
Hockstrausser Louis, appr K M Mfg Co, b 24 Randolph.
Hockemeyer Amelia, opr W K Mills, b 531 Madison.
Hockemeyer Bertha M, bkkpr Seavey Hdwe Co, b 1231 Washington boul W.
Hockemeyer Christian A, brick mkr Ft Wayne Brick & Tile Co, h Leo rd, n of limits.
Hockemeyer Elizabeth S, clk Seavey Hdwe Co, b 1231 Washington boul W.
Hockemeyer Fred W, mach Ft W E Wks, h 1264 Chute.
Hockemeyer Henry, saloon 1030 Calhoun, h same.
Hockemeyer Henry C, contr 1217 Summit, h same.
Hockemeyer Mary, (wid Charles), h 1231 Washington boul W.
Hockemeyer Minnie, stenogr, b 1231 Washington boul W.
Hockemeyer Sophia, dom 802 W Wayne.
Hockemeyer Sophia, (wid Henry), h 531 Madison.

BUSH PAPER BOX FACTORY
Manufacturers of All Kinds of
Paper Boxes, Sample Cases and Mailing Tubes
223 EAST COLUMBIA ST. Phone 495

Hockemeyer Wm, commissioner Allen County, res Madison twp.
Hocker Wm, coachman, b 219 W Main.
Hodges Frank H, engr Penn Co, h 2716 Force.
Hodges Lula, b 2716 Force.
Hodges Mabel, b 2716 Force.
Hodges Simon, helper W W Huntsman, h 1221 Calhoun.
Hodges Willis, stripper, b 2716 Force.
Hodgins Richard, saloon 1153 Lafayette, h same.
Hoefel Emil M, artist S F Bowser & Co, h 1117 Rivermet av.
Hoelle Anna, dom 920 Columbia av.
Hoelle Jacob, lab Bass F & M Co, h 423 E Leith.
Hoeltje Henry C, cigar mkr F J Gruber, h 1220 Michigan av.
Hoemig Charles, barber 1502 Wells, h 216 4th.
Hoemig Walter, barber Charles Hoemig, h 1507 N Calhoun
Hoeneisen Sophia, dom 325 W Wayne.
Hoeppner Charles, lab Penn Co, h 2318 Gay.
Hoeppner Fred, inspr, h 2935 Force.
Hoeppner Harvey, helper Bass F & M Co, h 1832 Gay.
Hoerner Emma H, b 2324 Lillie.
Hoerner George P, clk Rurode D G Co, b 2324 Lillie.

C. C. Schlatter & Co. MECHANICS' TOOLS, Plate and Ornamental Glass. 202-206 EAST COLUMBIA.

OLD TRADE MARK PATENTED NEW INVISIBLE Bi-Focals WITHOUT THE ANNOYING LINE. Handsome, Easy Wearing Glasses Don't make you look Old. Call and see them. 1930 CALHOUN ST. M. B. KNOUSE EXPERT OPTICIAN.

MEALS 15c. at Railroad Restaurant 1510 Calhoun Street
MRS. C. FREDERICK, Proprietor

Order Centlivre Brewing Co.'s
SPECIAL LAGER BEER. ——— Home Phone 62

Hoerner John G, lab Penn Co, b 2324 Lillie.
Hoerner Peter, heater Bass F & M Co, h 2324 Lillie.
Hoerner Wm F, lab, S C S Wks, b 2324 Lillie.
Hoerrick Mrs Elsie, b 237 E Butler.
Hoevel Bernard H, lab Penn Co, b 629 Washington boul E
Hoevel Charles, mach, h 1318 Taylor.
Hoefelmeyer John G, lab, h 1023 Home av.
Hofer Albert, porter G E Bursley & Co, b 913 Lake av.
Hofer Andrew, butcher, h 913 Lake av.
Hofer Frank, helper, b 913 Lake av.
Hofer John, watchman Troy Laundry, h 1128 Broadway.
Hofer Joseph, coachman, b 1128 Broadway.
Hofer Lena, opr S M Foster, b 1128 Broadway.
Hofer Marie, clk, b 913 Lake av.
Hofer Theobold, real est 21 Bank Blk, h Goshen rd.
Hoff Mary A, (wid George), b 2722 Thompson av.
Hoffer Celia L, b 1219 Cass.
Hoffer Fred, molder, b 1112 Elm.
Hoffer Lena, dom 129 W Lewis.
Hoffer Rose, (wid John), h 1219 Cass.

L. O. HULL WALL PAPER
630 CALHOUN STREET.

Hofferbert Herbert L, lab, b 1353 Guthrie.
Hofferbert Samuel, cabt mkr, h 1353 Guthrie.
Hofferbert Vernon L, lab, b 1353 Guthrie.
Hoffman Adam J, molder Bass F & M Co, h 2015 Force.
Hoffman Alma, b 1901 Force.
Hoffman Emelia M, opr Hoosier Mfg Co, b 2522 Reed.
Hoffman Anna M, box mkr S C S Wks, b 1719 Washington boul E.
Hoffman Anna M, dress mkr, b 302 W Creighton av.
Hoffman Arthur E, painter, b 2522 Reed.
Hoffman August L, b 2522 Reed.
HOFFMAN A ELY, (J R Hoffman & Co), Pres Hoffman Bros Co, Pres Hoffman Lumber Co, h 634 W Wayne, Tel 13.
Hoffman Bertha, opr Par Mfg Co, b 1429 E Lewis.
Hoffman Bertha M, stenogr Dawson & Underwood, b 2522 Reed.
HOFFMAN BROS CO, A Ely Hoffman Pres, F E Hoffman Vice Pres and Treas, E G Shulze Sec, Lumber Manufacturers 800 W Main, Tel 61. (See right bottom lines)
Hoffman Catherine, b 720 W Berry.

PAPER BOXES
THE FORT WAYNE BOX CO., Cor. CALHOUN AND SUPERIOR STREETS.
boxes, mailing tubes, folding cartons, hat boxes, or specialties in the paper box line, CALL UP HOME PHONE 287.

FARMS, SUBURBAN AND CITY PROPERTY FOR SALE OR TRADE.
MORTGAGE LOANS AT LOWEST RATES.
VAL ROCHOLL, 727 COURT STREET. TELEPHONE 49.

Electrical Construction PLANS and ESTIMATES
Supplies of all Kinds.
F. J. ZIMMERLY & CO. Phones 207.

HOME SUPPLY CO. COAL
Hoagland Ave. & Wabash R. R. Phone 6030
All kinds Coal and Coke. Best Quality. Full Weight.

Hoffman Charles, car bldr Penn Co, h 1719 Washington boul E.
Hoffman Charles jr, clk J T Ankenbruck, b 1719 Washington boul E.
Hoffman Daniel, painter, h 2522 Reed.
Hoffman David, baker, h 2101 Calhoun.
Hoffman Earl, lab, b 717 Walnut.
Hoffman Edward, lab Ft W I & S Co, h 2815 Barr.
Hoffman Edward G, (Ballou & Hoffman), b 1228 W Wayne.
Hoffman Ellen E, millner, b 302 W Creighton av.
Hoffman Elza S, fireman Penn Co, h 1616 Greene.
Hoffman Emily R, b 720 W Berry.
Hoffman Erna G, stenogr S M Hench, b 8 Riverside av.
Hoffman Frank R, toolmkr Ft W E Wks, b 1901 Force.
HOFFMAN FREDERICK E, Vice Pres and Treas Hoffman Bros Co, and Treas Hoffman Lumber Co, h 720 W Berry, Tel 92.
Hoffman George, lab O W Wks, h 507 Masterson av.
Hoffman George, wood wkr L C Zollinger & Bro, h 2 Riverside av.

THE PEOPLE'S STORE
FORT WAYNE'S GREAT POPULAR DRY GOODS AND CLOAK HOUSE
LADIES' SHOES, MILLINERY, CHINA, GLASSWARE, Etc., Etc.
PRICES ALWAYS LOWER THAN ANYWHERE ELSE.

Hoffman George J, mach hd O W Wks, b 507 Masterson av.
Hoffman George W, pattern mkr, b 1312 W Main.
Hoffman Helen A, cpr Par Mfg Co, b 507 Masterson av.
Hoffman Henry C, clk O B Fitch, h 1126 High.
Hoffman Henry A, contr, h 302 W Creighton av.
Hoffman Henry E, driver Golecke Bros, b 507 Masterson av.
Hoffman Henry J, contr, h 2814 Force.
Hoffman Henry W, b 2101 Calhoun.
Hoffman Herman M, inspr Ft W Gas Co, h 2408 Smith.
HOFFMAN JACOB R, (J R Hoffman & Co), h Charleston W Va.
Hoffman John F, contr, h 1208 Walton av.
HOFFMAN J R & CO, (J R, A Ely and Wm H Hoffman), Mnfrs Patent Band Saw Mills 800 W Main, Tel 61. (See right bottom lines.)
Hoffman Lizzie, (wid Charles), h 1015 Ewing.
Hoffman Louis G, painter, b 302 W Creighton av.
HOFFMAN LUMBER CO, A Ely Hoffman Pres, John W Sale Sec, Fred E Hoffman Treas, Hardwood Lumber and Logs 800 W Main, Tel 61. (See right bottom lines.)

Red Cedar Shingles AT THE Diether Lumber Co.'s Yard 208-218 E. Superior St., FORT WAYNE, IND.

TRY The Calderwood Lunch Room, OR One Square South of Depots

M. F. KAAG & SONS SELL ALL KINDS OF Glassware.
105 EAST COLUMBIA.

The Randall Wheel Co. HEADQUARTERS FOR Automobiles, BICYCLES Sporting Goods
216-218 West Berry Street

Hoffman Magdalene F, (wid Frederick), b 309 W Superior
Hoffman Martha M, b 507 Masterson av.
Hoffman Martin C, contr, 1325 Michigan av, h same.
Hoffman May A, smstrs, b 1001 Lake av.
Hoffman Nicholas, mach, h 1901 Force.
Hoffman Norman J, lab Penn Co, b 2015 Force.
Hoffman Ora, clk Ft W E Wks, b 2101 Calhoun.
Hoffman Otto, tmstr, h 1215 Taylor.
Hoffman Sebastian R mach hd Rhinesmith & Simonson, b 507 Masterson av.
Hoffman Susan C, (wid Jacob F), b 1313 Clinton.
Hoffman Theresa (wid Charles), h 1312 W Main.
Hoffman Urban S, clk Rurode D G Co, h 8 Riverside av.
Hoffman Wilhelm, mach Bass F & M Co, h 2541 John.
Hoffman Zepha S, clk J W Hayden, b 2101 Calhoun.
Hoffmann Aloys, mason, h 1429 E Lewis.
Hoffmann Bertha R, opr, b 1429 E Lewis.
HOFFMANN CHARLES A, Propr Hoffmann House and Dealer in Cider and Cider Vinegar 1207-1209 Calhoun, h same, Tel 643. (See page 85.)

Geo. W. McKee
Real Estate, Loans. 131 E. BERRY St. Tel. 639

Hoffmann Clara, opr W K Mills, b 1401 Hayden.
Hoffmann Frances, opr, b 1429 E Lewis.
Hoffmann Henry J, appr Journal-Gazette, b 1429 E Lewis
HOFFMANN HOUSE, Charles A Hoffmann, Propr, 1207-1209 Calhoun, Tel 643. (See page 85.)
Hoffmann John, lab, b 1307 Zollars av.
Hoffmann John N, mach hd, h 2432 Smith.
Hoffman Margaret, (wid John A), h 1817 Force.
Hoffmann Theodore O, knitter, b 1401 Hayden.
Hoffmeier Amelia L, b 1302 Fisher.
Hoffmeier Conrad F, b 1302 Fisher.
Hoffmeier Henry C, molder Menefee Foun Co, b 1302 Fisher.
Hoffmeier Mary, (wid Conrad), h 1302 Fisher.
Hoffmeister Wilhelmine, (wid Henry), h 412 3rd.
Hoffner Anthony, mach hd, b 715 Walnut.
Hofheinz Harry C, condr, h 2533 Lafayette.
Hofmann Adolph G, lab Bass F & M Co, h 1401 Hayden.
Hofmann G Max, gen supt Ft W Gas Co, h 2205 Broadway.

Jackson and Nickle Plate.
Both phones, 594.
and COAL Consumers Ice Co.
Counters, Shelving, Office & Store Fixtures
MADE ON SHORT NOTICE BY
The Diether Lumber Co.
208-218 EAST SUPERIOR ST.
FORT WAYNE.
L. I. DIEHL
712 BARR
CONTRACTOR and BUILDER
Of Hot Water
and Steam Heating Plants.

S. W. HULL HOUSE & SIGN PAINTING
PAPER HANGING, FRESCOING and WALL TINTING
613 Clinton St. Phones: BELL 250; HOME 250

Hogan B, boiler mkr Wabash R R, b 440 Bass.
Hogan Catharine, (wid Michael), h 1920 Prince.
Hogan Elizabeth, b 2120 Fairfield av.
Hogan Francis M, student, b 354 Baker.
Hogan Frank, b 2120 Fairfield av.
Hogan Genevieve, stenogr Ft Wayne & Wabash Valley Trac Co, b 354 Baker.
Hogan Grace, b 518 W Wayne.
Hogan Harry, lawyer, b 354 Baker.
Hogan Hugh P, mach Penn Co, h 336 Melita.
Hogan Hugh T, foreman Penn Co, h 354 Baker.
Hogan Jane, (wid Samuel), h 915 Ewing.
Hogan John P, plumber A Hattersley & Sons, b 2120 Fairfield av.
Hogan Mary T, (wid Timothy), h 111 Grand.
Hogan Michael, fireman, b 1920 Prince.
Hogan Patrick, watchman, h 2120 Fairfield av.
Hogan Stephen, porter H J Woehnker, b 915 Ewing.
Hogston James M, cabt mkr Packard Co, h 2130 Nelson.
Hogue Elizabeth, (wid George E), h 315 Baker.

THE Citizens' Trust Co., Cor. Clinton and Berry Streets
Collects Rents, Acts as Executor, Guardian, Administrator or Assignee, Accepts Deposits and pays interest. Has money to Loan at all times.

Hoham Edith I, clk W H Hoham, b 1411 W Main.
Hoham Frederick D, druggist 1626 Calhoun, h same.
Hoham Nelson F, clk, b 1411 W Main.
Hoham Wm H, grocer 1241 W Main, h 1411 same.
Hohman August, helper, b 2433 Fox av.
Hohman Henry, mach W Gas Con Co, h 607 Masterson av.
Hohmann Josephine, h 907 High.
Hohnhaus Amelia, inspr W K Mills, b 2943 Gay.
Hohnhaus Carl W, mach hd Ft Wayne & Wabash Valley Trac Co, h 1059 Wall.
Hohnhaus Dora L, mender W K Mills, b 1059 Wall.
Hohnhaus Peter G, foreman, b 1059 Wall.
Hohnhaus Wm, bench hd Ft W E Wks, b 2943 Gay.
Hohnhausen George P, clk, b 621 Taylor.
Hohnhausen Peter G, h 621 Taylor.
Hohnholz Conrad F, fireman Penn Co, b 2222 Reed.
Hohweiler Lena, dom 350 W Wayne.
Hoke Charles, farm hd Allen Co Poor Farm.
Hoke Charles L, truck mkr Penn Co, h 129 Chestnut av.
Hoke George, butcher, b 320 E Williams.
Hoke John A, b 3232 Indiana av.

"PATRONIZE" FOR BEST WORK IN THE CITY BANNER LAUNDERING CO. 1317 CALHOUN STREET PHONE 165

Schlaphoff Specialties 10 Arcade TELEPHONE 2328

S S S Scientific Scale Solvent
Ft. Wayne Steam Specialty Co. Sole Manufacturers Office 235 E. Columbia St. Factory 1318-1322 Erie Phone 1867.
Boiler Compound

Anton Rieg FURNISHES ESTIMATES FOR Sewers, Drains & Sidewalks WRITE HIM 664 PUTNAM ST.

Hoke Mary, opr S M Foster, b 616 E Wayne.
Holbrook George, lumber, r 374 Baker.
Holden Chichester, lawyer, h 1420 E Wayne.
Holdsworth Maud E, b 1302 Huestis av.
Holdsworth Nathan B, mach Par Mfg Co, h 1302 Huestis av.
Holem Jacob, brakeman, r 230 Baker.
Hollabaugh Wm, silver plater, h 437 W Williams.
Holland Christian, knitter W K Mills, h 621 Watkins.
Holland David P, b 2329 Webster.
Holland Dennis C, real estate, h 517 2nd.
Holland Fred, lab F Eckart P'kg Co, h 818 Runnion av.
Holland Gertrude, teacher Bloomingdale School, b 517 2nd
Holland Henry, lab Bass F & M Co, h 1902 Force.
Holland John Mc D, b 2215 Hanna.
Holland Mary A, (wid Richard), b 2415 Euclid.
Hollenbacher Arthur J, agt Prud Ins Co, b 1167 Francis.
Hollenbacher Louis A, clk, b 1167 Francis.
Hollenbacher Louis C, agt, h 1167 Francis.
Hollenbeck Anna, b 1503 Washington boul E.

THE VERY LATEST DESIGNS IN BUILDERS' HARDWARE AND ART GLASS AT SEAVEY'S UP-TO-DATE HARDWARE STORE. 119 and 121 West Main St. Both Phones 149.

Hollenbeck Dora M, b 1503 Washington boul E.
Hollenbeck Elizabeth, (wid Frederick), h 1907 Webster.
Hollenbeck Herman C, bkkpr C C Schlatter & Co, h 917 Hanover.
Hollenbeck Sarah, (wid Wm), h 1503 Washington boul E.
Hollenkamp John H, engr N Y C & St L R R, h 725 3rd.
Hollenkamp Magdalena, (wid Henry), b 725 3rd.
Holley Thomas, heater Ft W I & S Co, b Interurban Add.
Hollinger Edward R, sterotyper Archer Ptg Co, b 1213 Wells.
Hollinger Eli B, watchman G DeWald Co, h 1213 Wells.
Hollingsworth W M, attend I S for F M Y, b same.
Hollis Dot, rougher Ft W I & S Co, h 1223 Elm.
Hollister A Judson, (Hollister & Son), h 424 W Williams.
Hollister Edwin J, (Hollister & Son), h 334 W Williams.
Hollister Flora B, b 424 W Williams.
Hollister Ida M, b 424 W Williams.
Hollister Lillian B, b 424 W Williams.
Hollister & Son, (A Judson and Edwin J), cigar mnfrs 424 W Williams.
Hollmann Adelia, b 1224 Washington boul E.

LADIES' OUTER GARMENT SHOP EXCLUSIVE NOVELTIES, SUITS, COATS, SKIRTS, WAISTS, FURS, PETTICOATS. BEN SCHLESINGER, 812 Calhoun St.

DR. RUSH The Registered Osteopath Diseases treated successfully without medicine or knife. EXAMINATION FREE MONDAY-WEDNESDAY-THURSDAY-SATURDAY Suite 49 50-51 Pixley-Long Building Residence 610 West Wayne St. TELEPHONE 589.

Henry F. Franke, Plumber, Steam and Gas Fitter. 730 BARR STREET. Res. Phone 1547. Telephone 672.

Telegraphy The Fort Wayne School of Telegraphy, 3d Floor, Tri-State Bldg., Above Western Union Telegraph Office.
POSITIONS GUARANTEED. LE ROY HARTZLER, President.

H. PFEIFFER & SON, RUBBER, LEATHER BELTING, MILL SUPPLIES, PACKINGS OF ALL KINDS. 109 E. COLUMBIA STREET

Hollmann August, contr, h 1224 Washington boul E.
Hollmann Charles F, carp Penn Co, h 1014 Swinney av.
Hollmann Edward J, helper W Gas Con Co, h 2136 Smith
Hollmann Frank, engr Concordia College, b same.
Hollmann Fiederick W, cigar mkr C A Tripple, b 1224 Washington boul E.
Hollmann Henry, lab, h 2825 John.
Hollmann Herman, pressman Ft W P & B B Co, b 1224 Washington boul E.
Hollmann Martin B, opr S Freiburger & Bro, b 1824 Hillside av.
Hollmann Mary, (wid Frederick), b 1014 Swinney av.
Hollmann Meta S, opr S M Foster, b 1018 Liberty.
Hollopeter Alfred, brakeman, b 726 Hugh.
Hollopeter Amanda, opr Boss Mfg Co, b 415 Madison.
Hollopeter Bertrum M, clk L A Moss & Co, h123 N Lafayette.
Hollopeter Charles W, carp Bass F & M Co, h 726 Hugh.
Hollopeter Clarence H, condr Penn Co, h 2222 Thomas.
Hollopeter Frank J, transfer man, h 1313 Barr.

Fort Wayne Outfitters Co. You Furnish the Girl. We Furnish the House. 129 EAST BERRY. 726 CLINTON. TELEPHONE 1641.

Hollopeter Julia, dom 825 W Wayne.
Hollopeter Lester, painter, h 1213 Broadway.
Holly John, brakeman, r 1435 Boone.
* Holly Wm S, teamster, b 1210 Erie.
Holmes Abram T, engr Penn Co, h 134 E Taber.
Holmes Charles W, h 21 McDonald.
Holmes Edith, b 12 Arcade.
Holmes Edward, knitter W K Mills, b 1836 Wheeler.
Holmes Edward W, helper, b 708 St Mary's av.
Holmes Frank L, barber L Uplegger, h 1007 W Main.
Holmes Hebel L, condr Ft Wayne & Wabash Valley Trac Co, h 124 E Pontiac.
Holmes Helen, b 134 E Taber.
Holmes James H, carp, h 606 E Wayne.
Holmes John W, dep assessor Wayne Township, h 708 St Mary's av.
Holmes Mrs Mamie, opr, b 1328 Smith.
Holmes Martha, b 134 E Taber.
Holmes Oliver, lab, r 815 Harrison.
Holmes Otis, switchman Penn Co, h 501 Buchanan.
Holmes Roland, rural letter carrier P O, h 2403 Hanna.

RYAN DETECTIVE AGENCY 134 EAST BERRY STREET. OFFICE . . H. 2058 RESIDENCE . . B. 717

IF YOU WANT TO BUY Building Material CALL AT KRUSE & BUSCHING'S 321-323 E. SUPERIOR ST. TEL. 241

Sol. Mier Company Dealers in Farm Lands 127 EAST BERRY ST.
Phones--Home 1985, Bell 318. Write for Descriptive Booklet Call on us if you wish to buy or sell

Holmes Walter C, electr A Rolf & Bro, b 218 Baker.
Holmstrom Andres, cabtmkr Packard Co, h 3138 Fairfield av.
Holocher Casper M, mach hd O W Wks, h 1320 Harmer.
Holocker Casper M, jr, lab O W Wks, b 1711 Washington boul E.
Holocher Theodore, fireman, h 532 Hough.
Holsapple Stella, laundress I S for F M Y, b same.
Holston Clara H, (wid Maurice S), b 241 Masterson av.
Holsworth Alfred, clk George Jacobs, b 526 W Wayne.
Holsworth Edith, teacher Washington School b 526 W Wayne.
Holsworth Frank, b 526 W Wayne.
Holsworth Josephine, (wid Addison), h 526 W Wayne.
Holsworth Josephine, b 526 W Wayne.
Holsworth Katie, opr, b 323 Washington boul E.
Holt Ervin H, knitter W K Mills, h 723 Runnion av.
Holterman Fred, h 2409 Gay.
Holterman Wm D, bkkpr Ft Wayne Drug Co, h 1231 Wabash av.

Siemon & Brother, 714 (50) CALHOUN ST.
OPPOSITE COURT HOUSE.
STATIONERY AND OFFICE SUPPLIES.

Holton School, cor Holton and Creighton avs.
Holtzman Samuel M, sec Wayne Stove Co, h 1402 Fairfield av.
Holverstott Addie, b Allen Co Orphans Home.
Holverstott Clinton R, driver Adams Express Co, h 1219 Washington boul W.
Hoverstott Flora I, (wid Charles), h Allen Co Orphans Home.
Holway John, helper, h 56 Wagner.
Holzhauer Arthur C, molder Union Foundry Co, h 1012 Erie.
Holzhauer Charles, opr W K Mills, b 510 E Taber.
Holzhauer Henry, lab K M Mfg Co, h 510 E Taber.
Holzhauer Henry jr, printer Cleary & Bailey, b 510 E Taber.
Holzhauer Marie, opr W K Mills, b 510 E Taber.
Holzworth Albert, mach, b 836 Walnut.
Holzworth Christian, baggageman, h 836 Walnut.
Holzworth Edward J, mach E B Kunkle & Co, b 2224 John.
Holzworth George A, act mkr Packard Co, h 1916 Broadway.
Holzworth Harry, lab, b 9 Richardson.

HOLT HAUSS
ENGINEER and CONTRACTOR
No. 6 ARCADE
DANIEL F.
PHONE 1932

CHICAGO RUG COMPANY. RUGS.
RUGS FROM OLD AND NEW CARPETS MADE TO ORDER.
H. C. SPRINGER,
Cor. Wells and Superior Sts
TELEPHONE 282.

WELLS W. M. —DEALER IN— COAL AND WOOD.
COR. CLAY AND OLD FORT PLACE. Telephone 1504

FOR FINE TAILORING SEE **Frankel,** 133 W. Berry St. PHONE 1170 Whatever is New in Material or Cut or Style WE HAVE IT

Holzworth John A, meats 9 Richardson, h same.
Holzworth Louise, dom 235 W Creighton av.
Hombach Wm, cigar mkr H W Ortman, h 536 E Berry.
HOME BILLIARD HALL, Frank E Bougher, Propr, 120 W Berry, Tel 89.
Home Guard The, E O Mohler editor, 4 Ninde Blk.
Home Lunch Rome, John F Vordermark propr, 909 Calhoun, Tel 398.
Home Mission, Rev A E Witmer, pastor, 118 E Columbia.
HOME SUPPLY CO, T D DeVilbiss, Pres; H J Grosvenor, Vice Pres; B S Haswell, Sec and Mngr; Clinton Willson, Treas; Coal and Wood, cor Hoagland av and Wabash R R, Tel 6030. (See left top lines.)
HOME TELEPHONE AND TELEGRAPH CO THE, Charles S Bash, Pres; L C Hunter, Vice Pres; Wm L Moellering, Sec and Mngr; Home Telephone Bldg, 136 E Main.
Homeier Ernest C, engr Glibe Mill, h 1018 Wilt.
Homeier Martin C, clk Ft Wayne Drug Co, b 1018 Wilt.
Homeyer Albert, helper, b H C Homeyer.

FORT WAYNE PAPER & BLANK BOOK CO. 214-216 East Main Street. Phone 940.
Wholesale Paper and Stationery

Homeyer Fred A, tmstr Packard Co, b 614 W DeWald.
Homeyer Fred C, barn man Packard Co, h 614 W DeWald
Homeyer Henry, bartndr Wm H Freitag, b 1102 Stophlet.
Homeyer Henry C, mach Wabash R R, h s s Hale av, 3 e Brooklyn av.
Homeyer John H, bartndr S M Eckels, r 128 W Main.
Homeyer Laura, b 614 W DeWald.
Homeyer Louise, clk A C Becker, b 614 W DeWald.
Homeyer Otto, mach, h s e cor Brooklyn and Hale avs.
Homeyer Theodore W, lab, b s s Hale, 3 w of Brooklyn av.
Homeyer Zetta B, (wid John), dom Swinney Homestead.
Homsher Frank B, agt Met Life Ins Co, h 2318 Hoagland av.
Homsher Mabel M, stenogr R G Dun & Co, b 2318 Hoagland av.
Honeck Charles, cabt mkr Packard Co, b 826 Lavina av.
Honeck Charles F, clk Bass F & M Co, b 505 Montgomery.
Honeck Conrad C, sawyer, h 826 Lavina av.
Honeck Emma, b 505 Montgomery.
Honeck Henry, carp, b 342 Montgomery.
Honeck Henry C, contr 505 Montgomery, h same.

National Mill Supply Co. All Mill and Factory Supplies . . .
PHONE 2332. 233 EAST COLUMBIA ST.

C. C. Schlatter & Co. STANDARD SEWING MACHINES SHEARS AND POCKET KNIVES. 202-206 EAST COLUMBIA.

HICKS & MILLER, INSURANCE. 506 HOLMAN. Phones: Bell 753; Home 1573. City. Moderate Charges.

Order Centlivre Brewing Co.'s
SPECIAL LAGER BEER Home Phone 62

Honeck Lizette, (wid Henry), h 2009 Force.
Honeck Minnie, b 2009 Force.
Honeck Otto H, mach, b 505 Montgomery.
Honeck Wm C, carp, b 505 Montgomery.
Honeck Wm F, painter, b 2009 Force.
Honeck Wm H, barber, b 826 Lavina av.
Honefelt Emma, dom Allen County Poor Farm.
Honeick Herman, carp, h 2102 Maumee av.
Honeick Wm, grinder Central Foun Co, h 1613 Orchard.
Honeywell Lorenz M, driver Bash Pkg Co, h 1308 Washington boul E.
Hontheim Michael M, plumber, h 421 Baker.
Hontheim Peter, blksmith Bass F & M Co, h 1214 McClellan.
Hood Alfred, patternmkr Ft W E Wks, h 216 3rd.
Hood Charles A, solicitant C B Fitch, b 345 W Butler.
Hood Emily W, b 815 W Wayne.
Hood John O, foreman, h 1025 W Wayne.
Hood Lottie E, stenogr Kuhne & Co, b 216 3rd.
Hood Martha B, (wid George), b 1025 W Wayne.
Hood Mary H, b 815 W Wayne.

FIRST NATIONAL BANK
STANDS FOR THESE THINGS:
1. UNQUESTIONED RELIABILITY.
2. CONSERVATISM IN MANAGEMENT.
3. LIBERALITY IN TREATMENT.
WE INVITE YOU TO CALL.

Hood Robert, meat market 910 Barr, h 129 W Lewis.
Hood Rose E, clk Wm Hahn & Co, b 216 3rd.
Hood Wm E, h 815 W Wayne.
Hood Wm E jr, clk, b 815 W Wayne.
Hoog John E, fireman Penn Co, h 2430 Thomas.
Hook George, truckman Penn Co, b 1 1-2 Riverside av.
Hook John W, helper Wabash R R, h 229 Grand.
Hook Nicholas, lab, h 1 1-2 Riverside av.
Hoon Homer C, watchman L Rastetter & Son, h 1812 Calhoun.
Hooper Samuel T, engr N Y C & St L R R, h 1002 St Marys av.
Hoopingarner George C, carp Wabash R R, h 1309 Park av.
Hoopingarner Homer, painter, b s s Miller, 6 w Brooklyn av.
Hoopingarner Wm H, painter, h s s Miller, 6 w Brooklyn av.
Hoormann Amelia, opr Ft W Box Co, b 1218 Eliza.
Hoormann Arthur, messenger Postal Tel Co, b 1223 Eliza.
Hoormann Diedrick, core mkr Bass F & M Co, h 1218 Eliza.
Hoormann Henry F C, core mkr Bass F & M Co, h 1223 Eliza.
Hoormann Walter F, mach hd, b 1218 Eliza.

Mrs. F. C. Spiegel, CORRECT Styles in MILLINERY No. 1006 BROADWAY

10 Cent Cigar for 5 Cents
THE "GOLD SEAL."

Buy and Sell Your Real Estate Through the Agency of - - - W. E. DOUD Over OLD NATIONAL BANK

KRUDOP, COAL AND WOOD
Cor. Francis and Hayden Sts.
—BOTH PHONES 135—

L. A. MOSS & CO., Builders' Hardware, Doors and Sashes, Phone 314. 131 E. Columbia St.

HOOSIER MANUFACTURING CO, J P Evans, Pres; O F Evans, Sec; G P Evans, Treas; Manufacturers of Overalls, Pants and Lined Duck Goods, 126-130 E Berry, Tel 330.
Hoover Abraham, car bldr, h 2 Wheeler.
Hoover Alfred, bartndr O W Lehman, h 1127 Wells.
Hoover Catherine, opr Hoosier Mfg Co, b 715 Locust.
Hoover Charles, mach Penn Co, h 1807 Monroe.
Hoover Fred, brakeman, r over 1402 Calhoun.
Hoover Henry, tmstr L Rastetter & Son, h 715 Locust.
Hoover John, mach hd Natl Handle Co, h 1717 E Wayne.
Hoover Lizzie B, millinery 1304 Calhoun, b 529 W Jefferson.
Hoover Louis C, brakeman, b 1318 Boone.
Hoover Merritt, helper H J Ash, res country.
Hoover Michael, mach hd L Rastetter & Son, b 715 Locust.
Hoover Rev Ulysses G, pastor Free M E Church, h 1318 E Creighton av.
Hop Lee, laundry 1204 Calhoun, h same.
Hope Hospital, Mrs E Gertrude Fournier supt, s w cor Washington boul and Barr.
Hopke Wm, ball player, r 203 W Main.

Fort Wayne Infirmary of OSTEOPATHY
Diseases Cured. Dr. W. H. Johnston, Osteopathic Physician. Over First National Bank.
Res. Home Phone 6534; Office Phone 1529. (LICENSED.)

Hopkins Lala, attendt I S for F M Y, b same.
Hopkins Mary, (wid Isaac), h 1202 Cass.
Hopkins Wm M, helper, h 1201 Barr.
Hopkins Zelous, h 1318 Huron.
Hopkins Zona H, teacher Nebraska School, b 1318 Huron.
Hoppe Adolph C, turner Paul Mfg Co, b 923 Savilla av.
Hoppe Doretha, (wid Henry W), h 923 Savilla av.
Hoppe Ferdinand, knitter W K Mills, h 618 Runnion av.
Hoppe Henry H, carp Penn Co, h 2415 Force.
Hoppe Herman, saloon 502 Harrison, h same.
Hoppe Herman F, fireman Penn Co, b 1305 Hayden.
Hoppe Paul T, clk Ft W E Wks, h 810 Heustis av.
Hoppel Alice R, b 129 Washington boul E.
Hoppel C, fireman Penn Co, r 301 Douglas av.
Hoppel Floyd, helper, b 217 E Main.
Hoppel Mabel, dom 511 W Wayne.
Hoppel Martin, janitor Perf Bis Co, h 217 E Main.
Hopple Bert C, ship clk Perf Bis Co, h 913 Liberty.
Horgen Michael, fireman G R & I Ry, b 2233 John.

Cornelius Brunner 436 W. MAIN. TEL. 1957

Fred Weibel, Wood & Steel Wind Mills
133 West Main Street -:- WELL DRILLER

Straus Bros. & Co. Farm Merchants
No. 803 Calhoun St. New Avelino Block
Phones: HOME 1838 BELL - 348 Farms of All Descriptions Bought and Sold

Horine J B, condr Ft Wayne & Wabash Valley Trac Co, b 138 Baker.
Hormann Fred W, helper Wabash R R, b 1015 Taylor.
Hormann Henry C, lab Penn Co, h 2825 John.
Hormann Henry D, pattrn mkr W Gas Con Co, h 908 Madison.
Hormann Herman, lab, b 1015 Taylor.
Hormel George, teacher Eman Luth School, h 418 Baker.
Hormel Herman C, cashr Allen County Loan and Savings Assn, h 833 Wilt.
Horn Fred W, cigars 2221 Smith, h same.
Horn Henry C, b 1230 Wefel.
Horn John A, lab Bass F & M Co, h 1615 Fletcher av.
Horn John L, helper, b 2825 John.
Horn Moses E, harnessmkr Henry Klebe, h 1230 Wefel.
Horn Wm F, mason Bass F & M Co, h 1913 Smith.
Horn Wm H, molder Menefee Foun Co, h 2137 Oakley.
Hornberger Fred, lab, b 1109 Wall.
Hornberger Wm, lab Ft W I & S Co, h 1109 Wall.
Horning Max, engr Penn Co, h 242 E Williams.

Packard PIANOS IN ALL THE LATE STYLES ON EXHIBITION AT OUR RETAIL WARE ROOMS, 930 CALHOUN STREET

Horning Wm, helper Penn Co, b 525 Lasselle.
Horstman Louis F, carriage trimmer 107 E Superior, h same.
Hortsmann Alfred M, tailor F H Horstmann, h 336 W DeWald.
HORSTMANN BROS. (Wm and Gustave L), Livery, 210-216 W Main Tel 175.
Horstmann Carrie, opr Hoosier Mfg Co, b 811 Harmer.
Horstmann Cecelia, b 1405 Hanna.
Hortsmann Charles, appr Wabash R R, b 256 Baker.
Horstmann Charles, driver Barnett & Sons, h 1144 Hanna.
Horstmann Charles, lab Penn Co, h 2601 John.
Horstmann Emma, opr S M Foster, b 1132 Hanna.
Horstmann Frank B, b 1405 Hanna.
Horstmann Fred H, tailor 1936 Calhoun, h 256 Baker.
Horstmann Fred H jr, mach, b 256 Baker.
Horstmann Gustave L, (Horstmann Bros), h 216 W Main, Tel 1272.
Horstmann Henry C, car inspr Penn Co, h 1405 Hanna.

KOCH CONSTRUCTION COMPANY INSTALL STEAM and HOT WATER HEATING SYSTEMS 110-112 WEST JEFFERSON ST.

RED LINE MESSENGER SERVICE, Office, Room 7 Arcade. Home Phone 864 — Papers, theatre tickets, and any other article, pay for same and collect when delivered.

The Best is the Cheapest
The Daily News Costs but One Cent

JACOBS SOLE AGENT FOR REGINA MUSIC BOX 929 CALHOUN STREET

Horstmann Henry J, master mech Bass F & M Co, r 428 E Berry.
Horstmann Herman A, lab Horstmann Bros, h 1332 E Wayne.
Horstmann John B, winder, b 1405 Hanna.
Horstmann John B, cupola tndr Central Foun Co, h 811 Harmer.
Horstmann Joseph J, moider Central Foun Co, h 1029 Washington boul E.
Horstmann Otto, tailor F H Horstmann, b 256 Baker.
Horstmann Wm, (Horstmann Bros), h 722 W Main, Tel 1993.
Horstmeyer August C, foreman Journal-Gazette, h 628 Hendricks.
Horstmeyer Charles, cabt mkr Packard Co, b 3802 Beaver av.
Horstmeyer Charles, helper, h 744 W DeWald.
Horstmeyer Charles B, carp Penn Co, b 1046 Wall.
Horstmeyer Charles H, clk F H Fehling, h 517 Lavina av.
Horstmeyer Charles W, meats 1714 Broadway, h 1217 Wall.
Horstmeyer Fred, helper Packard Co, h 2143 Oakley.

WAYNE DRY GOODS CO.
IF YOU WISH SPECIALTIES IN THE MOST STYLISH READY-MADE GARMENTS IN THE MARKET VISIT OUR
LADIES' SUIT AND CLOAK ROOM, SECOND FLOOR.

Horstmeyer Fred J, sander Packard Co, b 2143 Oakley.
Horstmeyer Henry, h 930 Savilla av.
Horstmeyer Herman, clk Rurode D G Co, b 1307 Ewing.
Horstmeyer Herman, lab Penn Co, b 1428 Swinney av.
Horstmeyer John C, carp Penn Co, h 1428 Swinney av.
Horstmeyer Louis, carp, h 3802 Beaver av.
Horstmeyer Martha J, b 1307 Ewing.
Horstmeyer Mollie, b 3802 Beaver av.
Horstmeyer Susie, opr Princesse Mfg Co, b 3802 Beaver av.
Horstmeyer Wm, h 1307 Ewing.
Horstmeyer Wm, lab, b 2329 Lillie.
Horstmeyer Wm F, boiler mkr, b 1307 Ewing.
Horstmeyer Wm H, carp Penn Co, b 1428 Swinney av.
Horton Augustus, agt, r 331 W Wayne.
Horton Charles A, clk Int Harv Co, b 714 Columbia av.
Horton Gates, mach, r 323 E Lewis.
Horton George E, condr Penn Co, h 1936 Lafayette.
Horton John G, restaurant 720 Mechanic, h same.
HORTON MANUFACTURING CO, H C Paul, Pres; J C Peters, Vice Pres and Mngr; Wm F Peters, Sec; Fred C Peters, Treas; Manufacturers Washing Machines, Fry near Canal Basin, Tel 273.

Fort Wayne Electro-Plating Co. 1160 HANNA ST. PHONE 1572 All Kinds of Oxidizing and Brass Finishing

E. M. BALLEO & CO. 308 Harrison Tel. 90. Cement, Lath, Plaster, Hair.

Fort Wayne Wind Mill Company 616-650 High St. This is the Mill for the farmer to buy and save expense of repairs and have power when most needed.

BELTING THE FORT WAYNE OIL AND SUPPLY CO.
108 WEST COLUMBIA STREET.

Horton Thomas H, mach hd Natl Handle Co, h 1414 Erie.
Horz Christine, b 137 Esmond.
Hosack Wm L, lab Penn Co, h 1925 Webster.
Hosenfeld Mary, (wid August), b 7 Emily.
Hosey Wm J, mach Penn Co, h 417 Washington boul E.
Hosford Mrs Elmira, b 1315 Wabash av.
Hosier Charles, paperhanger 2430 Hanna, h same.
Hosier Joseph H, clk Herman Sheyer, h 432 Fairmount pl.
Hosler Abraham L, carp, h 810 Putnam.
Hosler Calvin, clk U Tea Co, h 457 W Williams.
Hosler Chauncey, tailor, b 329 Brackenridge.
Hosler Edward, bricklayer, h 409 Poplar.
Hosler Elizabeth, (wid Harvey), h 329 Brackenridge.
Hosler Jesse, opr, b 457 W Williams.
Hosler Mary, b 329 Brackenridge.
Hoslinger, see Haslinger.
Hossfield Fred, tmstr Perrine-Armstrong Co, b 1509 Winter.
Hosterman James E, meter mkr Ft W E Wks, h 818 W Superior.
Hosterman Wm M, electr Penn Co, h 2115 Lafayette.

THE OLD NATIONAL BANK of FORT WAYNE, Cor. Calhoun and Berry Sts.
LIST OF DIRECTORS:

Clement P. App	Wm. K. Noble	A. Ely Hoffman	Frank H. Cutshall
Wm. A. Bohn	John C. Peters	Wm. E. Mossman	Chas. G. Guild
John W. Eggemann	John H. Bass	Henry C. Paul	G. Max Hofmann
Willis Hattersley	Stephen B. Bond	Geo. W. Pixley	John M. Landenberger
Gaylord M. Leslie	B. Fitzpatrick	Aug. E. C. Becker	Henry F. Moellering
			Edward M. Wilson

Hostermeier Charles, helper, b 519 Masterson av.
Hostetter Benjamin F, helper Penn Co, h 2736 Hanna.
Hostetter Wellington S, lab Penn Co, b 2736 Hanna.
Hostman Charles W, clk Riegel Cigar Store, h 314 W Superior.
Hostman Christian F, hacks 314 W Jefferson, h same.
Hostman Frederick, meats 320 W Jefferson, h 318 same.
Hotel Arlington, Charles Clark propr, 343-345 E Columbia.
HOTEL CALDERWOOD, Mrs M V Calderwood, Propr, 1628-1630 Calhoun, near Depots.
HOTEL RICH, Thomas O Dowd, Propr, 1226 Calhoun, Tel 226.
Hotel Wayne, Wayne Hotel Co proprs, 117-123 W Columbia.
Hottenroth Rev Gustave, asst pastor St Marys Catholic Church, b 430 E Jefferson.
Houck, see also Hauck and Hawk.
Houck Adam B, pattern mkr Bass F & M Co, h 224 Melita.
Houck Anna, b 224 Melita.
Houck Jay E, clk Penn Co, b 514 Madison.
Houck John E, real estate, h 617 Brackenridge.
Houck Lonnie D, shop painter Penn Co, b 514 Madison.
Houck Mary, opr, b 606 E Wayne.

LADIES OUTER GARMENT SHOP
EXCLUSIVE NOVELTIES, SUITS, COATS, SKIRTS, WAISTS, FURS, PETTICOATS.
BEN SCHLESINGER, 812 Calhoun St.

Romarys, Goeglein & Co. Hardware, Mill Supplies
Tel. 749. 125 EAST COLUMBIA ST.

HOFFMAN BROS CO. 800 W. MAIN ST.
HARDWOOD LUMBER VENEERS

WHITE NATIONAL BANK Interest Paid on Time Deposits
Safe Deposit Boxes Rented at $5 per annum.

Houck Nettie M, music teacher, b 514 Madison.
Houck R, helper Penn Co, b 1408 Clinton.
Hougham Ira, saloon 450 Wallace, h same.
Houk Addison N, real estate, h 2715 Hanna.
Houk Amos E, (Bittinger & Houk), h 201 E Woodland av.
Houlihan John J, foreman Wabash R R , h 441 W Williams.
Houppert Charles, lab Ft W E Wks, b 1317 Lafayette.
House John S, mnfrs agt 28 Bass Blk, h 2131 Broadway.
Householder Cora, dom 1206 W Berry.
Houser Ada, (wid George), h over 1008 Calhoun.
Houser Albert C, h 1517 N Calhoun.
Houser Catherine, (wid John A), h 1332 Wells.
Houser Charles, painter Ft W E Wks, b 318 Killea.
Houser Christina, dress mkr, b 1332 Wells.
Houser Clara, b 1332 Wells.
Houser Clemence, mach hd, b 318 Killea av.
Houser David E, contr 2102 Nelson, h same.
Houser George A, (D Shordon & Co), h 126 W Superior
Houser Harry J, cigar mkr F G Schneider, b 908 Cass.
Houser Henry, dairy, h 3402 Hanna.

KODAK M. L. JONES, 112 WEST WAYNE ST., DEVELOPING and FINISHING, CAMERAS AND SUPPLIES.

Houser John A, trav agt, h 1105 Lake av.
Houser John A jr, lab, b 415 Poplar.
Houser Joseph, h 318 Killea av.
Houser Lizzie, b 1410 Monroe.
Houser Mrs Lizzie, dress mkr 925 Barr, h same.
Houser Mary C, smstrs Rurode D G Co, b 1332 Wells.
Houser Robert L, h 608 Washington boul E.
Houser Sarah J, b Walton av, 2 s of Pontiac.
Howard Alexander, baker Perf Bis Co, h 201 1-2 W Berry.
Howard Alfred, showman, b 408 Ross.
Howard Arthur, clk W Gas Con Co, b 1408 E Creighton
Howard Caroline B, (wid George S), b 1017 Jefferson.
Howard Christian E, h 2704 Hanna.
Howard Harry A, brakeman G R & I Ry, h 2021 Smith.
Howard Jay, pipe fitter Ft W Steam Specialty Co, b 827 E Wayne.
Howard John A, engr, h 1335 Buchanan.
Howe John H, signal man Penn Co, h 346 W Creighton av.
Howe Mrs Sarah, b 346 W Creighton av.
Howe Silas M, b 520 Fairmount Pl.
Howe Nelson, storekpr Ft W E Wks, h 520 Fairmount Pl.
Howell Charles A, mach, h 2415 Miner.

H. Pfeiffer & Son LOWE BROS' PAINT. Builders' Hardware. 109 EAST COLUMBIA ST.
TOBACCOS, SMOKER'S SUPPLIES M. J. BLITZ, 272 Calhoun St. TELEPHONE 479
Barr Street Foundry, Manufacturers of Building Columns, Iron and Brass Castings. General Job Work a specialty.
N.W. Cor. Barr & Duck Sts. WM. E. HARDEN, Propr.,

Albert Tompkinson, 1213 Calhoun Street
Phones { Store 205 / Residence 251
Dealer in PLUMBERS' STEAM and GAS FITTERS' SUPPLIES

Howell Charles A J, mach S F Bowser & Co, b 2415 Miner
Howell Edward, helper, b 1836 W Main.
Howenstein Charles, lab, Mon Dairy Co, h 1107 Hanna.
Howenstein Franklin, (Howenstein & Crouse), h 1005 W Wayne.
Howenstein Julius F, driver R Hood, h 1152 Lafayette.
Howenstein & Crouse, (F Howenstein, George Crouse), commission 607 Barr.
Howett Allen G, car bldr Penn Co, h 1426 Fletcher av.
Howey Aaron B, sec Ft Wayne Land and Improvennet Co, h 1201 Huestis av.
Howey Charles W, lab Penn Co, b 218 W Williams.
Howey Edward A, clk Kayser & Baade, b 1201 Huestis av.
Howey Samuel B, carp, h 522 E Lewis.
Howey Walter S, b 1201 Huestis av.
Howley Bernard, condr Penn Co, r 115 E Williams.
Howley Kate, waiter Hotel Rich, r 1214 Webster.
Howley Martin J, helper Penn Co, h 421 Masterson av.
Howrand Bernard, carp, h 1329 Swinney av.

WOLF & DESSAUER
NORTHERN INDIANA'S GREATEST DEPARTMENT STORE
Nos. 119-121-123-125-127 WEST BERRY ST.

Howrand Christian M, stenogr W A Jones, b 1329 Swinney av.
Hoy Albert, helper Mayflower Mills, h 1434 Broadway.
Hoy Frank L, trav agt F P Wilt Co, h 438 Montgomery.
Hoy Wm L, fireman Penn Co, h 1601 Walton av.
Hoyles Roland, electr engr Ft Wayne & Wabash Valley Trac Co, h 508 Lasselle.
Hoydt Mrs Charles, h 518 Kinnaird av.
Hubbard Alvin L, watchman, h 1130 Cass.
Hubbard Edith M, starcher Troy Laundry, b 214 Wallace.
Hubbard G Sidney, mngr Penn Eating House, h 305 Brandriff.
Huber Andrew J, mach hd Penn Co, h 507 Washington boul E.
Huber Benjamin, bartndr, b 222 E Columbia.
Huber Bertha, opr Hoosier Mfg Co, b 808 Washington boul E.
Huber Charles H, saloon, 222 E Columbia, h same.
Huber Ermel R, clk Rurode D G Co, b 1902 Calhoun.
Huber Fred, tmstr City Mills, h 28 Wagner.
Huber Frederick, h 808 Washington boul E.
Huber George H, engr, h 2438 Broadway.

POPULAR PARTICULAR PRACTICAL PEOPLE
OFFICE AND SALESROOM 725 CLINTON ST. Phone 2259
BUILDING MATERIAL
FORT WAYNE BUILDERS' SUPPLY CO.
812-822 HAYDEN ST. PHONE 1511
R. B. GARMIRE. Room 302 Elektron Building Phone 1973
REPRESENTING
Underwood Visible Typewriter -- Standard Adding Machine
FULL LINE OF TYPEWRITING SUPPLIES.

SCHMIDT MY TAILOR.
221 EAST BERRY STREET. 'PHONE 510 MAIN.

C. C. Schlatter & Co. BUILDERS' HARDWARE
202-206 EAST COLUMBIA.

Huber Johanna S, opr Hoosier Mfg Co, b 808 Washington boul E.
Huber John F, capt No 8 Engine Co, h 507 Washington boul E.
Huber Lena, opr S M Foster, b 2111 John.
Huber Louise, opr, b 808 Washington boul E.
Huber Minnie, (wid Wm J), h 1902 Calhoun.
Huber Nicholas, lab St Joseph Hospital, b same.
Huber Oscar, butcher F Parrott, b Baltes av Spy Run.
Huber Perry H, lab Penn Co, b 1902 Calhoun
Huber Carrie, b 20 Mary.
Hubler J H, clk Wolf Bros, b 227 Brackenridge.
Hudgel Fred J, clk Charles Falk & Co, h 1025 W Jefferson
Hudgel Rezin D, pres Ft Wayne Mercantile Accident Assn h 1025 W Jefferson.
Hudgel Richard P, electr A Hattersley & Sons, b 1025 W Jefferson.
Hudry Anna, (wid Nicholas), b 1117 Clay.
Hudson Belle, opr S Freiburger & Bro, b 1323 Jackson.
Hudson Benjamin H, engr of Maintenance of way G R & I Ry, h 202 W Leith.

BUSH PAPER BOX FACTORY
Manufacturers of All Kinds of
Paper Boxes, Sample Cases and Mailing Tubes
223 EAST COLUMBIA ST. Phone 495

Hudson Charles R, coffee roaster G E Bursley & Co, h 2509 Fox av.
Hudson Elmer E, tone regulator, b 2008 Fox av.
Hudson Grace ,stenogr G E Bursley & Co, b 2509 Fox av.
Hudson Hamilton, watchman G E Bursley & Co, h 2008 Fox av.
Hudson Hick, catcher, b e s Brooklyn av 2 s Hale av.
Hudson John G, helper Wabash R R, b 204 Melita.
Hudson Lilian, b 2008 Fox av.
Hudspeth Guy, painter Kappel & Halstein, b 530 Washington boul E.
Hueber Isidor, driver, h 417 Huffman.
Hueber John, lab, h 1108 Summit.
Huefner Bertha M, opr W K Mills, b 3235 Calhoun.
Huefner Jacob F, cabt mkr Packard Co, h 3235 Calhoun.
Huefner Paul J, finisher Packard Co, b 1243 McClellan.
Huels John, lab St Joseph Hospital, b same.
Huestis Bertha, teacher Hoagland School, b Maumee av, 3 e of Glasgow av.

RESI
SCIENTIFICALLY FITTED GLASSES.
We value our REPUTATION. WE GUARANTEE SATISFACTION
M. B. KNOUSE,
1930 CALHOUN STREET.

LUNCHES Regular Meals 15 Cents
LODGING 25 CENTS
Railroad Restaurant, 1510 CALHOUN ST.

Order Centlivre Brewing Co.'s
SPECIAL LAGER BEER. ——— Home Phone 62

Huestis Charles D C, h Maumee av, 3 e Glasgow av.
Hueting Henry, cigar mkr A C Baker, b 915 Barr.
Huff Diadama, (wid Hiram), b 117 Home.
Huffman, see also Hoffman.
Huffman Milton W, produce commission 440 Washington boul E, h same.
Huge Rev Conrad F W, h 2202 Broadway.
Huge Conrd F W jr, lab, b 2202 Broadway.
Huge Louis, clk Ft W E Wks, b 2202 Broadway.
Huge Minnie, b 2202 Broadway.
Huge Oscar F, mach hd Horton Mfg Co, b 1005 Wall.
Huge Theodore W, foreman Penn Co, h 1120 Eliza.
Huge Wm C, mach hd Horton Mfg Co, b 2202 Broadway.
Hughes Anna A, tailoress, b 613 Walnut.
Hughes Belle, dom, b 2716 Fairfield av.
Hughes Charles, bartndr C J Gruber, h 217 Washington boul W.
Hughes Charles B, asst mngr Mayflower Mills, b 1122 W Wayne.
Hughes Charles W, barber, h 1112 Cass.
Hughes Edith R, b 1122 W Wayne.

L. O. HULL WALL PAPER
630 CALHOUN STREET.

Hughes Emma I, stenogr, b 613 Walnut.
Hughes Francis M, mach Penn Co, b 613 Walnut.
Hughes George W, lineman, h 217 Washington boul W.
Hughes James, lab, b 1209 Wall.
Hughes James E, asst foreman Penn Co, b 613 Walnut.
Hughes Jennie M, opr S M Foster, b 1121 Elmwood av.
Hughes John, car acct N Y C & St L R R, b 1330 Jackson
Hughes H, cabt mkr Packard Co, h R F D No 12.
Hughes Mary, (wid Edward), b 2543 Holton av.
Hughes Mary J, (wid James), h 613 Walnut.
Hughes Michael, mach, h 314 Brooklyn av.
Hughes Nora B, (wid Joseph), b 1122 W Wayne.
Hughes Riley J, helper, b 1121 Elmwood av.
Hughes Sarah J, (wid James), h 1121 Elmwood av.
Hughes Stella, waiter New Aveline Hotel, r 301 E Wayne.
Hughes Stephen, helper Wabash R R, h 359 Baker.
Hughes U S Grant, mngr Ind Furniture Co, h 1419 Wells.
Hughes Viola J, opr S M Foster, b 1121 Elmwood av.
Hughes Willard H, brakeman Penn Co, h 1327 Buchanan.
Hughes Wm H, barber E B Robinson, h 1112 Cass.

PAPER BOXES
We devote 3,000 square feet of floor space to the Manufacture of
Our Motto: GOOD WORK, QUICK SERVICE.

SAY! Do You Want to Buy Property? If So, Call On Me.
VAL ROCHOLL, 727 COURT STREET. TELEPHONE 49.

INCANDESCENT LAMPS and DESK FIXTURES.
ELECTRIC FAN MOTORS, SHADES AND GUARDS.
F. J. ZIMMERLY & CO.
PHONES 207.
1025 CALHOUN ST.

COAL BEST QUALITY FULL WEIGHT QUICK DELIVERY HOME SUPPLY CO. HOAGLAND AVE. AND WABASH R. R. PHONE 6030

Huguenard Alexander, fireman Ft Wayne & Wabash Valley Trac Co, h 1737 Sherman.
Huguenard August C, h 802 High.
Huguenard Clarence A, molder, b 407 E Wayne.
Huguenard Edward, tmstr, b 1423 Clay.
Huguenard Frank A, letter carrier P O, h 907 Hugh.
Huguenard Grover C, clk White Fruit House, b 407 E Wayne.
Huguenard Jule C, dept Sheriff Allen County, h 407 E Wayne.
Huguenard Julia, laundress I S for F M Y, b same.
Huguenard Louis, bottler C L Centlivre Brewing Co, b 470 Spy Run av.
Huguenard Louis, b 907 Hugh.
Huguenard Victor O, h 225 E Superior.
Huguenard Wm, tinner John H Welch & Sons, b 1423 Clay
Huguenard Wm L, switchman, h 1240 Eliza.
Huhn Ada, smstrs, b 1111 Swinney av.
Huhn Amand, cabt mkr Packard Co, h 224 E Pontiac.
Huhn August, core mkr, h 1222 Swinney av.

THE PEOPLE'S STORE
FORT WAYNE'S GREAT POPULAR DRY GOODS AND CLOAK HOUSE
LADIES' SHOES, MILLINERY, CHINA, GLASSWARE, Etc., Etc.
PRICES ALWAYS LOWER THAN ANYWHERE ELSE.

Huhn Carrie, smstrs, b 1111 Swinney av.
Huhn Clara A, b 1222 Swinney av.
Huhn Edward F, lab Bass F & M Co, b 818 Canal.
Huhn Edith, opr Hoosier Mfg Co, b 1111 Swinney av.
Huhn Fred, stone cutter, h 1111 Swinney av.
Huhn Henry, stone cutter, h 742 Walnut.
Huhn Joseph, lab, b 422 E Pontiac.
Huhn Lillian, opr Hoosier Mfg Co, b 1111 Swinney av.
Huhn Mary, opr, b 422 E Pontiac.
HULBURD LOYAL P, Agt American and National Express Cos, h 841 Columbia av, Tel 518.
Hull Chester E, student, b 241 E Butler.
Hull Clara L, b 717 W Wayne.
Hull Elizabeth, (wid Wesley), b 241 E Butler.
Hull Jesse, mach hd Packard Co, h 3220 Fairfield av.
Hull Laura, opr, b 818 W DeWald.
HULL LEWIS O, Wall Paper Wholesale and Retail 830 Calhoun, Tel H 285, h 717 W Wayne, Tel 922. (See right center lines.)
Hull L V, fireman Penn Co, b 1822 Calhoun.
Hull Mabel M, b 717 W Wayne.

ALL KINDS OF Door AND Window Frames MADE BY THE Diether Lumber Co. 208-218 E. Superior St. FORT WAYNE, IND.

CALDERWOOD HOTEL $1.25 per day ONLY ONE SQUARE SOUTH OF PENN. AND WABASH DEPOTS

M. F. Kaag & Sons 105 EAST COLUMBIA. SELL SILVERWARE AND CUTLERY.

The Randall Wheel Co. HEADQUARTERS FOR Automobiles, BICYCLES Sporting Goods
216-218 West Berry Street

ICE and COAL CONSUMERS' ICE COMPANY Jackson and Nickle Plate. Both Phones 594

HULL SYLVESTER W, Wall Paper and Paints 613 Clinton, Both Phones 250, h 241 E Butler. See left top lines.).
Hull Warren J, painter S W Hull, b 241 E Butler.
Hull Wm F, piano tuner, b 2317 Winter.
Hull m H, carp S F Bowser & Co, h 2317 Winter.
Hullinger Lutitia, restaurant 1320 Calhoun, h same.
Hulse Elvin M, (Taylor & Hulse), h 852 W DeWald.
Hulse Wm L, mach Penn Co, b 705 W Berry.
Humbert F H, helper Wabash R R, res New Haven.
Humble Marie, (wid John), h 304 W Butler.
Humble Rudolph, millwright, h 302 W Butler.
Humbrecht Emma, b 516 3rd.
Humbrecht Charles, stripper G H Humbrecht, b 516 3rd.
Humbrecht George H, cigar mnfr 522 3rd, h 516 same.
Humbrecht Henry G, cigar mkr G H Humbrecht, b 516 3rd.
Humbrecht John, lab Ft W E Wks, b 516 3rd.
Humbrecht Joseph H, clk C H Albersmeyer, b 516 3rd.
Humcke Charles E, b 2537 John.
Humcke Diedrich, helper Penn Co, h 2537 John.

Geo. W. McKee, Allemannia, American, North River
131 EAST BERRY STREET. TEL. 639

Humcke Diedrich J, opr W K Mills, b 2537 John.
Humeke Minnie S, opr W K Mills, b 2537 John.
Humcke Wm G, lab Menefee Foun Co, b 2537 John.
Hume Alice M, cashier O B Fitch, b 2528 Hoagland av.
Hummel Clara, opr W Mills, b 522 E DeWald.
Hummel John G, helper Bass F & M Co, h 522 E DeWald.
HUMMER REV CHRYSOSTOM, Pastor Church of the Precious Blood, h 1515 Barthold, Tel 843.
Humphrey George B, mailing clerk P O, h 918 Harmer.
Humphrey Jennie, dom, 621 W Berry.
HUMPHREY JOHN H, (Ft Wayne Cement Machinery Co), h 2017 Nelson.
Humphrey Lucena W, (wid Nora), h 319 Madison.
Humphrey Silas M, water tender Ft Wayne I & S Co, h 1150 W Main.
Hunneshagen Clarence, asst Interurban Depot, h 226 Douglas av.
Hunsche Carrie, janitor Rudisill School, b 65 Elizabeth.
Hunsche Henry, bartndr O F Strodel, h 12 Emily.
Hunsche Henry F, carp, h 65 Elizabeth.
Hunsche Henry L, h 1125 Wells.

Fancy Newell Posts
STAIR WORK OF ALL KINDS MADE BY The Diether Lumber Co. 208-218 E. Superior St. FORT WAYNE, IND.

L. I. DIEHL Agent for High and Low Pressure Boilers and Steam Heating Supplies
712 BARR

S. W. HULL Wall Paper, Window Shades, Mixed Paints, Artists' Materials, Etc, BELL 250--PHONES--HOME 250 613 CLINTON STREET

Hunt Anna, b 826 Columbia av.
Hunt Bertha, waiter New Aveline Hotel, b 45 Pixley-Long Bldg.
Hunt Charles E, trav agt, h 219 Spy Run av.
Hunt Charles S, trav agt G E Bursley & Co, h 123 E Woodland av.
Hunt Frank S, clk G E Bursley & Co, b 123 Woodland av.
Hunt George F, appr Wabash R R, b 1802 Smith.
Hunt Henley H, driver Kruse & Busching, h 821 4th.
HUNT HOYT B, General Agent Northwestern Mutual Life Insurance Co of Milwaukee Wis, 5-7 Trentman Bldg, 819 Calhoun, Home Phone 2013, h 521 W Wayne.
Hunt James, lab, h 44 New Haven av.
Hunt John E, lab, b 44 New Haven av.
Hunt John T, cook, h 1612 Hillside av.
Hunt Leonard, tel opr, b 122 W Williams.
Hunt Mary E, b 44 New Haven av.
Hunt Patrick, h 1802 Smith.
Hunt Robert E, appr Wabash R R, b 1802 Smith.
Hunt Thomas, lab, b 44 New Haven av.

The Citizens' Trust Co. Cor. Clinton and Berry Streets.
With a Capital of $200,000 *is a safe place to deposit your money. 4 per cent. paid on any amount. LOANS made on Real Estate or Collateral Security.*

Hunt Thomas B, car inspr, r 219 Douglas av.
Hunt Thomas R, fireman Penn Co, b 1802 Smith.
Hunt Walter S, clk G E Bursley & Co, b 123 E Woodland av.
Hunter Agatha, cash B Lehman, b 416 W Jefferson.
Hunter Alfred D, engr Penn Co, b 929 Barr.
Hunter Bessie, b 416 W Jefferson.
Hunter Estella, b 1011 W Wayne.
Hunter George F, tmstr G H Krudop, h 1337 Hayden.
Hunter James W, supt G R & I Ry, h 915 Webster.
Hunter John C, clk A R Walter & Co, h 416 W Jefferson.
HUNTER JOHN L, Broom Maker 1343 Hayden, h same.
Hunter Lewis C, vice pres Home Telphone and Telegraph Co, h 1011 W Wayne.
Hunter Mary E, (wid James L), b 1343 Hayden.
Hunter Wm, clk, b 1011 W Wayne.
Huntine Michael, foreman, h 731 Taylor.
HUNTING FRED S, Treas and Sales Mngr Ft Wayne Electric Works, h 1301 Washington boul W, Tel 1578.
Hunting Harlan H, mach Penn Co, b 430 Creighton av.
Hunting Wm H, watchman O W Wks, h 430 W Creighton av.

Banner Laundering Co., 1317 CALHOUN STREET. Phone No. 165.

NELSEN, F. W., 10 ARCADE
Burners for Cook Stoves. All Kitchen Furniture.
TELEPHONE 2328

EXHAUST STEAM HEATING
FORT WAYNE STEAM SPECIALTY CO.
Factory 1318-1322 Erie
Office 235 E. Columbia St. Phone 1857

ANTON RIEG SEWER CONTRACTOR
664 PUTNAM STREET

Huntington Consolidated Lime Co, Henry Wehrenberg pres, Wm Westhoff vice pres, Wm Kruse sec, Wm Busching treas, 323 E Superior, Tel 241.
Huntoon Loudean P, civil engineer 1 Bank Block, h 318 W Superior.
Huntsman Elizabeth, (wid Israel), h 1329 Union.
Huntsman Nellie S, b 312 E Wayne.
Huntsman Vina, dressmkr, b 1329 Union.
HUNTSMAN WALLACE W, Stoves, Furnaces 423 Madison h 421 same.
Hurd Jessie, h 1305 Broadway.
Hurd Henry H, lab, b 930 Home av.
Hurd John, h 930 Home av.
Hurlburt Edward S, ship clk O W Wks, h 1307 Jackson.
Hurlbut Hattie, (wid Oscar), b 1317 Jackson.
Hurlbut Willard, engr N Y C & St L R R, b 1307 Jackson.
Hurley Mrs Daniel J, h 1029 E Wayne.
Hurley Irene A, clk J W Kidd Co, b 1029 E Wayne.
Hurley Josephine, clk Wayne Hotel, b 1209 E Wayne.
Hurley Julia A, clk J W Kidd Co, b 1029 E Wayne.

BUY STOVES, RANGES AND FURNACES OF
SEAVEY, The Hardware HUSTLER. 119 and 121 W. MAIN ST. Both Phones 149.

Hurley Loretto, dom, b 1029 E Wayne.
Huron Alice, milliner A Mergentheim, b 2901 John.
Hursch Anna C, (wid John L), h 1319 Summit.
Hursch Lawrence, saloon 302 E Columbia, h 409 E Wayne.
Hursch Romana A, opr, b 1319 Summit.
Hursch Vincent L, lab, Penn Co, b 1319 Summit.
Hursch Winfred, mach hd, b 1319 Summit.
Huser Albert, engr Ind Rd Mach Co, h 610 Home av.
Huser Clara, seamstress, b 610 Home av.
Huser Louis P, stationer 1316 Broadway, h 1301 Jackson.
Huser Minnie, clk, b 1301 Jackson.
Huser Pauline, winder Ft W E Wks, b 610 Home av.
Hushour Louis E, appr, b 1811 Clinton.
Huss Elisha O, carp, h 140 Murray.
Huss Frank D, barber F M Schmuck, h 1714 Clinton.
Huss John C, clk Ft W I & S Co, b s w cor Fairfield av and Taylor.
Husselman Laura, student, b 1129 Fulton.
Huston F C, appr Penn Co, b 123 E Creighton ax.
Huston Hattie, clk A Mergentheim, b 123 E Creighton av.
Huston Milton H, brakeman Penn Co, h 1824 Hanna.
Huston Nan A, (wid James), h 123 E Creighton av.

EXCLUSIVE NOVELTIES, SUITS, COATS, SKIRTS, WAISTS, FURS, PETTICOATS.
BEN SCHLESINGER, 812 Calhoun St.

DR. RUSH THE REGISTERED OSTEOPATH
Tel. 589. Suite 49-50-51 Pixley-Long Building. Res. 610 W. Wayne Street.
Diseases Cured. Examination Free Monday, Wednesday, Thursday & Saturday

HENRY F. FRANKE. 730 BARR STREET. TELEPHONE 672.
GAS FIXTURES AND MANTLES. Res. Phone 1547.

Tri-State Building, Third Floor

Above Western Union Telegraph Office. **The Fort Wayne School of Telegraphy** gives complete Railroad and Commercial courses. **LE ROY HARTZLER, President**

HUTCHINS BIRNEY M, Foreman Penn Co, and Genl Agt Massachusetts Mutual Life Ins Co, h 1422 Hurd.
Hutchins Eugene W, baggageman, b 434 Baker.
Hutchinson Alonzo, plasterer, h 221 W Williams.
Hutchinson Mrs Blanche, dress mkr, b 1025 W Wayne.
Hutchinson Clifford, b 1025 W Wayne.
Hutchinson Frank M, painter, h 1134 Eliza.
Hutchinson Mahlon R, cabt mkr W Gas Con Co, h over 431 E DeWald.
Hutchinson Oliver G, tanner, h 1130 W Main.
Hutchinson True V, (Hutchinson & Kennedy), b 1025 W Wayne.
HUTCHINSON & KENNEDY, (True V Hutchinson, Otto Kennedy), Tailors, Cleaning, Pressing and Repairing, 822 Clinton.
Hutchison Elmer E, tmstr Perrine-Armstrong Co, b 2117 Maumee av.
Huth Charles A, mach hd K M Mfg Co, h 417 Buchanan.
Huth Frank G, mach E B Kunkle & Co, b 417 Buchanan.
Hutler Charles, agt, h 1121 Eliza.

STOVES AND CROCKERY
129 East Berry. 726 Clinton. Tel. 1641.
Fort Wayne Outfitters Co.

Hutter Charles, helper Penn Co, h 70 Baltes av.
Huttinger Charles L, asst supt Prud Ins Co, h 44 Spy Run av
Huttinger Wm F, agt Prud Ins Co, h 44 Spy Run av.
Hutzell Daniel, saloon 1432 W Main, h 1426 same.
Hutzell Franklin E, clk J C Hutzell, b 1426 W Main.
Hutzell Irma C, b 1426 W Main.
Hutzell Josepn C, druggist 1402 W Main, b 1426 same.
Hutzell Mary C, b 1426 W Main.
Hutzell Oscar D, clk, b 1426 W Main.
Huxoll Albert, tmstr, b 901 E Lewis.
Huxoll August F, grocer 901 E Lewis, h same.
Huxoll August F jr, b 901 E Lewis.
Huxoll Caroline J, clk A F Huxoll, b 901 E Lewis.
Huxoll Charles, baker Nat Bis Co, h 901 E Lewis.
Huxoll Fred W, mach Penn Co, h 1812 Oliver.
Huxoll Wm F, fireman, b 901 E Lewis.
Hyde Lillian, dom 2344 Walton av.
Hyke Hattie, h 242 Calhoun.
Hyke Roy, mach, r 203 W Main.

Iba George S, engr, h 1925 Fairfield av.

ACME CEMENT and WINDSOR CEMENT FOR PLASTERING. | Kruse & Busching Phone 241. 321-323 E. Superior St.

H. Pfeiffer & Son. KEYSTONE WRINGERS. WASHING MACHINES. Pocket Knives and Scissors. 109 E. Columbia Street

RYAN DETECTIVE AGENCY 134 EAST BERRY STREET. OFFICE . . H. 2058 RESIDENCE . . B. 717

BANK OF WAYNE, SOL. MIER CO., PROPRS
127 EAST BERRY STREET.
Gilt Edge Real estate. Mortgages Sold, Netting the Investor FIVE per cent. Annual Interest. Interest and Principal Collected Free of Charge.
HOME PHONE, 1985 - - - - - - - BELL 318

Iiams Elmer R, foreman, h 606 E Jefferson.
Ikestead Edward, fireman, r 116 Brackenridge.
Iler, see Eiler.
Ili Lavina N, b 228 E Pontiac.
Imbody Adam, b 338 Madison.
Imbody Arthur D, lab, b 1017 Broadway.
Imbody Daniel, molder Bass F & M Co, h 603 Lavina av.
Imbody Dorothy, (wid Harrison), b 338 Madison.
Imbody Douglas W, bartndr G W Geller, h 1017 Broadway.
Imbody George E, helper Penn Co, h 725 E Jefferson.
Imbody Henry A, mach, h 519 Hendricks.
Imbody Lottie, clk W U Tel Co, b 338 Madison.
Imei Chester C, lab Ft W I & S Co, h Vordemark Bldg.
Imel Wm, foreman Ft W I & S Co, h 320 Greenwood av.
Imers Marie, attendt Allen County Poor Farm.
Imes Julia, dom Lake Shore Hotel, 1002 Cass.
Imhoff Vernon, lab h 326 Murray.
Imler Mrs Jennie M, (wid Joseph), furrier 1908 Parnell av, h same.
Immel Amelia C, b 2016 Washington boul E.

SIEMON & BROTHER, 714 (50) CALHOUN STREET. OPPOSITE COURT HOUSE. WALL PAPER, WINDOW SHADES.

Immel Edward H, painter, b 2016 Washington boul E.
Immel John, janitor Jefferson School, h 1411 McClellan.
Immel John C, fireman S C S Wks, b 2016 Washington boul E.
Immel John H J, bkkpr Hanna Brackenridge Co, b 1411 McClellan.
Immel Louise, (wid Henry), h 2016 Washington boul E.
Immel Matilda, b 1411 McClellan.
Immel Ross G, brakeman, b 818 Eliza.
Immel Walter H, ship clk, b 2016 Washington boul E.
Independent Rubber Co The, (Isidor Lehman, Sol Kann), wholesale rubber, 121 E Columbia, Tel 546.
Independent Transfer and Cab Line, Cy Fike mngr, 8 Arcade.
INDIANA BICYCLE AND SUPPLY CO. Joseph I Van Tochine, Propr, Wholesale and Retail Bicycles, Gas Mantels and Burners, Repairs, Typewriters and Motor Bicycles, 111 Washington boul W. (See page 85).
INDIANA FURNITURE CO. Graeter & Reul, Proprs, Furniture, Carpets, Stoves, Crockery, Trunks and Valises, 1124 Calhoun, Tel 359, Branch 121-123 E Main,, Tel 374.

HOUSS ENGINEER AND CONTRACTOR No. 6 ARCADE DANIEL F. PHONE 1932

CHICAGO RUG COMPANY. RUGS. RUGS FROM OLD AND NEW CARPETS MADE TO ORDER. H. C. SPRINGER, Cor. Wells and Superior Sts TELEPHONE 282.

COAL Best Quality Blacksmiths' Coal WOOD
AT W. M. WELLS' YARDS, Corner Clay and Old Fort Place. Telephone 1504

FOR FINE TAILORING SEE **Frankel,** 133 W. Berry St. PHONE 1170 Whatever is New in Material or Cut or Style WE HAVE IT

Indiana Machine Works Co, wood working machinery, cor Osage and Canal Basin.

Indiana Medical and Surgical Institute, J W Younge pres, L J Younge sec-treas, 110 W Wayne.

INDIANA MORTGAGE LOAN CO, Joseph Baum, Mngr, 3 Arcade Bldg, 2nd Floor, Tel 995.

Indiana Plate Glass Insurance Co, Louis Fox pres, J W White vice pres; John Mohr treas, M W Fitch sec, 201 E Berry.

INDIANA ROAD MACHINE CO, A E Hoffman, Pres; J C Peters, Vice Pres; J M Landenberger, Sec and Treas; Manufacturers Road Making Machinery, cor Osage and Canal Basin, both 'Phones 125.

Indiana School for Feeble Minded Youth, Albert E Carroll, supt, Griswold av, bet Parnell av and St Joe rd.

Indiana Staats Zeitung, A L Griebel mngr, 118 1-2 E Columbia, both 'Phones 119.

Ingham W H, ins agt, r 432 E Berry.

Inman Charles W, painter S W Hull, h 68 Riverside av.

Inman Clara L, clk White Fruit House, b 68 Riverside av.

This Book Was Bound By FORT WAYNE PAPER AND BLANK BOOK CO. 214-216 E. Main Street. Phone 940.

Inman Eli, lab, h 324 W Main.

Inman Isaac D, helper Wabash R R, h 1906 Pine.

Insch John, lab Ft W I & S Co.

Insco Charles H, cutter Ft W Coop Co, b 1311 Wabash av.

Insley Wm D, clk S F Bowser & Co, h 2233 Lafayette.

Insley Wm W, busheler Ft W I & S Co, h s s Hale av, 9 w Riedmiller av.

INTERNATIONAL BUSINESS COLLEGE, T L Staples and H A Popp, Proprs, 5th Floor Elektron Bldg, Tel 504.

International Correspondence School, Willis Cannan, asst supt, 308 Elektron bldg.

International Harvester Co of America, J W Wisehart gen'l agt, 126-128 W Columbia.

INVESTMENT CO OF NORTHERN INDIANA THE, S M Foster, Pres; Wm P Breen, Vice Pres; Geo W Beers, Sec and Treas; 3rd floor Hamilton National Bank Bldg, Tel 449.

Irelan Albert W, car bldr Penn Co, h 1207 Thayer.

Irelan Egbert H, lab Bass F & M Co, h 1707 Smith.

Irelan Lorenzo W, lab Noble Mach Co, b 1707 Smith.

C. C. Schlatter & Co. MILL SUPPLIES. Paints, Oils and Varnishes.

HICKS & MILLER, TRUCKMEN, MOVING PIANOS A SPECIALTY. 506 HOLMAN. Bell Phone 753; Home 1573.

STEAM HEATING INSTALLED National Mill Supply Co. PHONE 2332 233 EAST COLUMBIA STREET.

Order Centlivre Brewing Co.'s
SPECIAL LAGER BEER Home Phone 62

Irelan Susanna, (wid Aaron), h 2126 Smith.
Irelan Wayne A, lab, h 1315 Hayden.
Irey Elma T, clk G A Dehm, b 531 Washington boul E.
Irey Frank J, clk, h 531 Washington boul E.
Irey Sarah, (wid Wm), b 531 Washington boul E.
Irick Jacob, fireman Ft W I & S Co, b e s Phenie, 4 s Taylor.
Irion, see also Arieon.
Irion Jacob, lab, h 2604 John.
Irion Minnie, smstrs, b 2604 John.
Irion Wm, b 2604 John.
Irmscher Anton, lab, b 907 Eliza.
Irmscher Max, contr, h 907 Eliza.
Irons Charles, h n s Gracter, 2nd w 1st av.
Irven Homer F, fireman Penn Co, h 2428 Thomas.
Irvin Mrs Anna R, b 413 St Martins.
Irvin Dora, smstrs I S for F M Y, b same.
Irvin Edward, clk The Columbiad, b 1501 Calhoun.
Irvin House, Wm Irvin propr, 231 W Superior.
Irvin Kate, dom, b 223 Duck.
Irvin John, lab, b 223 Duck.
Irvin Lena, b 223 Duck.

FIRST NATIONAL BANK
CAPITAL AND SURPLUS, $476,000
We Invite a Portion of Your Account.
J. H. BASS, President — C. H. WORDEN, Vice-President
H. R. FREEMAN, Cashier — J. H. ORR, Assistant Cashier

Irvin Michael, lab, h 223 Duck.
Irvin R, helper Wabash R R, h 316 Melita.
Irvin Wm, helper Barr Stret Foundry, b 223 Duck.
Irvin Wm, propr Irvin House 231 W Superior, h same.
Irvin Wm L, clk, h 707 Walnut.
Irwin Charles R, bartndr F Pearce, h 317 W Jefferson.
Irwin Clara J, b 1131 Hayden.
Irwin Dora M, stripper Al Hazzard, b 1131 Hayden.
Irwin Frank W, trav agt Singer Mfg Co, h 807 Washington boul E.
Irwin Frank, clk White Fruit House, b 807 Washington boul E.
Irwin George, lab, h over 622 Clinton.
Irwin George B, trav agt, h 735 Taylor.
Irwin Grace C, b 735 Taylor.
Irwin Hayes H, trav agt, h 230 Spy Run av.
Irwin Helen M, reporter, b 807 Washington boul E.
Irwin John, hostler M Monper, b 249 Duck.
Irwin John E P, h 1131 Hayden.

Mrs. F. C. Spiegel, CORRECT Styles in MILLINERY No. 1006 BROADWAY

AL. HAZZARD'S "GOLD SEAL" 5c STRAIGHT.

W. E. DOUD Exclusive Real Estate Agent
Home Phone 253.
Over Old National Bank

KRUDOP Delivers Promptly THE BEST COAL and COKE
Cor. Francis and Hayden. Both Phones 135

Irwin Josephine M, retoucher F Schanz, b 807 Washington boul E.
Idwin Joseph B, (Irwin & Perry), res Columbus, O.
Irwin Louise H, asst E W Dodez, b 807 Washington boul E.
Irwin Mary A, (wid Robert), h 218 W Lewis.
Irwin Nellie J, clk M F Kaag & Sons, b 218 W Lewis.
IRWIN & PERRY, Stocks, Bonds, Grain and Provision Brokers, 16 Arcade, Phones H 289, B 145.
Isabey Louis C, b 1830 John.
Isaby Edward, lab b 1420 E Wayne.
Isaby Mrs Elizabeth, h 1420 E Wayne.
Isaby George, lab, b 1420 E Wayne.
Isbell Jennie, b 2131 Broadway.
Israel Carl F, saloon 1508 Calhoun, h 1301 Huestis av.
Israel Charles H, electr, b 1027 Broadway.
Israel Clara, dom, b 2814 Fairfield av.
Israel Edward F, appr Packard Co, b 1301 Huestis av.
Israel Emma, b 1027 Broadway.
Israel Ernest E, clk Ft Wayne Outfitters Co, h 350 W Wayne.
Israel Fred H, lab Ft W E Wks, b 1301 Huestis av.
Israel Henry, mach Ft W E Wks, h 1027 Broadway.

Fort Wayne Infirmary of OSTEOPATHY
Diseases Cured. Dr. W. H. Johnston, Osteopathic Physician. Over First National Bank.
Res. Home Phone 6534; Office Phone 1529. (LICENSED.)

Israel Louisa, milliner, b 1027 Broadway.
Israel Wm E, driver Berghoff Brew Co, h 79 New Haven av.
Iten John C, bartndr F H Meyer, h 811 Begue.
Ittenbach Helen M, b 1140 Clinton.
Ittenbach Mrs Lena, housekeeper, 1140 Clinton.
Ivins Lee A, cigars New Aveline Hotel, b same.
Ivins Merle W, dentist, b 818 Eliza.

J

Jaap George, contr 1 Bank blk, h 14 Lawton pl.
Jaap George jr, b 14 Lawton pl.
Jaap Rinehart, draughtsman George Jaap, b 14 Lawton pl.
Jabas Emil, bricklayer, h 1221 E Lewis.
Jabas Louis E, bricklayer, b 1221 E Lewis.
Jacks Joseph, rougher Ft W I & S Co.
Jackson Alexander A, lab, b 1211 Lafayette.
Jackson Alvia, lab, b 333 Holman.
Jackson Anna R, (wid Thomas), h 116 W Suttenfield.

L. A. MOSS & CO. PAINTS, OILS and VARNISHES GLASS. 131 E. Columbia St. Phone 314

MONUMENTS C. BRUNNI 436 WES MAI ST. TEL. 1957

Fred Weibel, Wood & Steel Wind Mills
133 West Main Street -:- WELL DRILLER

White National Bank Safe Deposit Vaults offer to the Public the greatest protection for the safe keeping of their Notes, Deeds, Abstracts, Insurance Policies, Bonds, Wills, Money, Jewelry and Valuables of all kinds against Fire and Burglars. **SAFES RENTED AT $5 A YEAR**

Jackson Augustus B, saloon 806 Calhoun, h 524 W Main.
Jackson Boyd, lab Hoffman Bros Co, b 17 Richardson.
Jackson Carrie, b 1514 Boone.
Jackson Clinton, b 333 Holman.
Jackson Edwin T, bkkpr Ft W E Wks, h 721 W Jefferson.
* Jackson Eugene C, lab Ft W I & S Co, b 916 Francis.
Jackson Ethel, b 333 Holman.
Jackson Floyd, lab Hoffman Bros Co, b 17 Richardson.
Jackson George, dispatcher Penn Co, h over 2130 Lafayette.
Jackson Gertrude, r 1211 Lafayette.
Jackson Grace E, teacher, b 223 Brackenridge.
Jackson Harry H, trucker, b 411 Archer av.
Jackson Harry T, cigar mkr Al Hazzard, b over 624 Clinton.
Jackson Hattie, wid John), h 211 E Superior.
Jackson Helen, b 116 W Suttenfield.
Jackson Isaiah H, agt Grand U T Co, h 411 Archer av.
Jackson James A, barber E Guffin, b over 624 Clinton.
Jackson John, (Jackson Shoeing Shop), h over 624 Clinton.
Jackson John C, (Jackson Shoeing Shop), b 934 E Wayne.
Jackson John F, bkkpr Home Tel Co, h 1235 Swinney av.
Jackson John M, asst mngr Ft Wayne Sentinel, h 1336 Washington boul W.

Packard **PIANOS** IN ALL THE LATE STYLES ON EXHIBITION AT OUR RETAIL WARE ROOMS, **930 CALHOUN STREET**

Jackson Joseph H, lab Ft W Coal Co, b 1514 Boone.
Jackson J Ralph, appr Penn Co, b 116 W Suttenfield.
Jackson Kirby C, engr Penn Co, h 223 Brackenridge.
Jackson Lewis, lab, b 304 Brooklyn av.
Jackson Mrs Mary, h 817 St Mary's av.
Jackson Maud, b 411 Archer av.
Jackson Maud, b 1315 Wells.
Jackson Phannel W, lab Wabash R R, h 631 Walnut.
Jackson Raymond, clk Pantazin & Harritos, b 411 Archer av.
Jackson Rose, dom 514 E Berry
Jackson Shoeing Shop, (John and John C Jackson), horse shoers, 348 E Columbia.
* Jackson Wm, core mkr Bass F & M Co, b 826 E Wayne.
Jackson Wm A, bartndr Perry I Stahl, b 1836 John.
Jackson Wm H, carp, h 653 Putnam.
Jackson Wm H, meter mkr Ft W E Wks, h 2724 Hanna.
Jacobs Alph A, foreman Standard Oil Co, h 620 Runnion av.

The Fort Wayne News The Only Fort Wayne Newspaper which Publishes Sworn Statements of Circulation.

Office—Room 17 Arcade. Home Phone 864.

statements, etc., to addresses cheaper than postage.

KOCH CONSTRUCTION COMPANY Sanitary Plumbing, Gas and Electric Fitting, Electric Wiring and Steam or Hot Water Heating 110-112 W. Jefferson near Calhoun

George Jacobs LEADING MUSIC HOUSE. 929 Calhoun St.

Jacobs Andrew H, mach hd Ft W E Wks, h 1212 Stophlet.
Jacobs Carrie, b 1212 Stophlet.
Jacobs Charles, meats 601 Washington boul E, h 534 Madison.
Jacobs Charles D, mach Paul Mfg Co, h 822 W DeWald.
Jacobs Charles V, clk C T Pidgeon Millinery Co, b 1133 Washington boul W.
Jacobs Charles W, h 1133 Washington boul W.
Jacobs Christian J, hostler Horstmann Bros, b 1133 Washington boul W.
Jacobs Mrs Clara, h 822 W DeWald.
Jacobs Cornelius, lab, b 822 W DeWald.
Jacobs Edgar P H, b 808 W Superior.
Jacobs Edward, helper, h 427 W Butler.
Jacobs Edward, helper, b 912 Savilla av.
Jacobs Edward A, helper Penn Co, b 1712 Calhoun.
Jacobs Edward H, clk, b 1133 Washington boul W.
Jacobs Elizabeth M, b 1133 Washington boul W.
Jacobs Elmer E, driver D Current, b 332 Montgomery.
Jacobs Elsie K, packer Perf Bis Co, b 808 W Superior.
Jacobs Emilie R, stenogr Ind Rd Mach Co, b 808 W Superior.

Wayne Dry Goods Co.,
Dress Goods, Silks, Satins, Trimmings and Linings. 904 CALHOUN STREET

JACOBS GEORGE, Pianos and Organs, 929 Calhoun, Tel 624, h 815 W Main, Tel 1108. (See left top lines.)
Jacobs George H, bakery 226 E Main, h same, Tel 601.
Jacobs George W, bkkpr H Pfeiffer & Son, b 815 W Main.
Jacobs Harry N, trav agt, b 428 W Wayne.
Jacobs Henry, lab Penn Co, h 808 W Superior.
Jacobs Henry G, clk Penn Co, b 1212 Stophlet.
Jacobs Herman G, mach Penn Co, b 1212 Stophlet.
Jacobs James, driver Brown Tkg Co, b 1319 Barr.
Jacobs Jennie, waitress Mrs E Double, r 129 E Main.
Jacobs Jennie B, smstrs, b 822 W DeWald.
Jacobs John H, vice pres Ft Wayne Drug Co, h w s Spy Run av, 2 s Centlivre Park.
Jacobs John W, foreman Model Baking Co, h 1516 Fletcher av.
Jacobs Laura, clk J G Sauerteig, b 1212 Stophlet.
Jacobs Mary A, dom, b 1013 W Jefferson.
Jacobs Moses, fruit dealer, h 719 Archer av.
Jacobs M Emma, b 336 E Main.

Fort Wayne Electro-Plating Co. Refinish Brass Beds, Stoves, Gas and Electrical Fixtures, Etc. 1160 HANNA STREET PHONE 1572.

E. M. BALIES & CO. Lime, Stone, Cement, Or any other Building Material. 308 HARRISON. TEL. 90.

Fort Wayne Wind Mill Company 616-650 High St. This is the Mill for the farmer to buy and save expense of repairs and have power when most needed.

Mill Supplies. The Fort Wayne Oil and Supply Co. 108 W. Columbia St.

Jacobs Sophia A, clk Peoples Store, b 1133 Washington boul W.
Jacobs Thomas, driver Weil Bros, h 520 Greeley.
Jacobs Ward, winder, b 822 W DeWald.
Jacobs Wm, lab, h 201 E Superior.
Jacobsen Rosalia V, (wid Victor), h 428 W Wayne.
Jaebker August F, blksmith, h 1219 Summit.
Jaebker Frank H, clk Craig Bis Co, b 1219 Summit.
Jaeckel Mary, (wid Moritz S), b 1313 Zollars av.
Jaeckel Richard M, bench hd Ft W E Wks, h 1313 Zollars av.
Jaeger Christian, shoes 1834 Calhoun, h 2432 South Wayne av.
Jahl, see Jehl.
Jahn, see also Yann.
Jahn Edward R, stenogr Penn Co, b 2102 Hanna.
Jahn Herman, saloon 2102 Hanna, h same.
Jahn Hilbert, mach Bass F & M Co, h 326 Murray.
Jahn Jacob C, (Jahn & Meyer), h 426 E Lewis.
Jahn J Henry, plumber 2028 Broadway, h 2106 Nelson.

The Old National Bank of Fort Wayne
Cor. Calhoun and Berry Streets.
CAPITAL, $350,000. - - - - SURPLUS, $140,000
HENRY C. PAUL, Pres. CHAS. E. BOND, Cash. G. A. SCHWEGMAN, Ass't Cash.

Jahn Otto F, reg Packard Co, b 2522 Miner.
Jahn Pauline, (wid Charles), h 2522 Miner.
Jahn Robert, engr N Y C & St L R R, h 1526 W Main.
Jahn Wm, oiler Penn Co, h 902 Hugh.
JAHN & MEYER, (Jacob C Jahn, Wm D Meyer), Plumbers, Steam and Gas Fitters, and Hot Water Heating, 425 E Lewis, Tel 526.
Jahns, see also Johns.
Jahns Mrs Elizabeth E, h over 1133 Broadway.
Jahns Sophia, stenogr G E Bursley & Co, b over 1113 Broadway.
James Charles M, appr, b 337 French av.
James Edward S, sec hand Penn Co, h 1415 Greene.
James Edward J, foreman, b 1204 Park av.
James George W, driver D W Bitner, b 337 French av.
James High L, painter, h 813 W Main.
James H Lee, laundry 211 W Main, h same.
James Jesse M, carp, h 227 W Pontiac.
James Ross D, carp, b 227 W Pontiac.
James Walter, clk, b 813 W Main.
James Wm, lab, b 302 E Columbia.

HOFFMAN BROS CO. 800 W. MAIN ST.
HARDWOOD LUMBER VENEERS

BEN SCHLESINGER, 812 Calhoun St. EXCLUSIVE NOVELTIES, SUITS, COATS, SKIRTS, WAISTS, FURS, PETTICOATS.

CUTLERY, TOOLS, ETC. Romarys, Goeglein & Co. 125 EAST COLUMBIA ST. Telephone 749.

Straus Bros. & Co. DEALERS IN **FARM LANDS**
No. 803 Calhoun St. New Aveline Block. Telephones; Home 1838: Bell 346. Call or Write for Booklet.

James Wm H, tmstr, h 337 French av.
Jameson, see also Jamieson.
Jameson Love H, cigars cor Wells and Cass, b 231 W Superior.
Jamey Clara, knitter, b 1208 Huron.
Jamey Emil, engr Penn Co, h 1337 Greene.
Jamey Frank M, engr Penn Co, h 1333 Buchanan.
Jamey Frederick, lab, h 1208 Huron.
Jamey Frederick L, lab, b 1208 Huron.
Jamey Grover E, fireman G R & I Ry, b 1337 Greene.
Jamey Joseph P, blksmith Bass F & M Co, h 817 Buchanan.
Jamey Mary, dress mkr, h 2214 Gay.
Jamieson, see also Jameson.
Jamieson Henry L, dentist 706 Calhoun, h 919 Lincoln av.
Jamieson Richard W, bench hd Ft W E Wks, h Roanoke, Ind.
Jamison Eugene, carp, r 716 Ewing.
Jamison George D, steamfitter A Hattersley & Sons, h 310 Douglas av.
* Jamison Henry M, lab Bass F & M Co, h 1306 Burgess.

KODAK M. L. JONES, *112 WEST WAYNE ST., DEVELOPING and FINISHING, CAMERAS AND SUPPLIES.*

Janorschke Anna, opr Bass Mfg Co, b 61 Wagner.
Janorschke Frank, cabt mkr Packard Co, h 61 Wagner.
Janorschke Frank J, b 61 Wagner.
Jansen, see also Jensen and Johnson.
Jansen Agnes, opr Bass Mfg Co, b 2024 Gay.
Jansen Charles F, helper, b 1916 Smith.
Jansen Gesina, (wid Bernard), h 2024 Gay.
Jansen Elizabeth, box mr S C S Wks, b 2024 Gay.
Jansen Henry, engr S F Bowser & Co, h 2523 John.
Jansen Herman J, lab Penn Co, b 1416 Buchanan.
Jansen Louis, helper Penn Co, h 2201 Gay.
Jansen Margaret, box mkr S C S Wks, b 2508 John.
Jansen Rose, opr Econ Glove Co, b 2024 Gay.
Jaquith Frank C, engr G R & I Ry, b 2114 Thomas.
Jarrard Harry A, photogr 607 Calhoun, h same.
Jarrard Ruth, printer Harry A Jarrard, b 607 Calhoun.
Jarrett Charlotte M, b 2219 Oliver.
Jarrett Cyrenius F, h 2219 Oliver.
Jarrett Ellsworth, porter Rich Hotel, b 2219 Oliver.
Jarrett James V, lab Ft W I & S Co, h 1713 Hoagland av.
Jasper Frederick W, car bldr Penn Co, b 213 Washington boul W.

H. PFEIFFER & SON. Screen Doors, Garden Hose. LAWN MOWERS. 109 EAST COLUMBIA STREET.

TOBACCOS. SMOKER'S SUPPLIES **M. J. BLITZ,** 622 Calhoun St. TELEPHONE 479

Wm. E. Harden, Manufacturer of Building Columns, Iron and Brass Castings. . . . . .
General Job Work a Specialty. N.W. Cor. Barr & Duck Sts.

Albert Tomkinson JOBBING and REPAIRING PROMPTLY ATTENDED TO Phones: Store 205, Res. 251
1213 CALHOUN ST. PLUMBING and HEATING

Jasper George W, capt Engine House No 3, h 234 Washington boul W.
Jasper Wm F, carp, h 747 W Superior.
Jauch Albert J, supt S C S Wks, h 1115 Washington boul E.
Jautz Charles L, helper Wabash R R, h 661 High.
Jautz George W, pipefitter Wabash R R, b 661 High.
Jautz Louis, asst baggage master L S & M S Ry, h 659 High.
Jaxtheimer Alexander W, (Jaxtheimer & Son), b 823 E Wayne.
Jaxtheimer Henrietta, b 823 E Wayne.
Jaxtheimer Leonard, (Jaxtheimer & Son), h 823 E Wayne.
Jaxtheimer & Son, (Leonard and Alexander W), merchant tailors, 114 W Main.
Jay Albert R, car inspr Penn Co, h 825 Hugh.
Jay Alice P, b 1225 Maple av.
Jay Mary L, asst Prin High School, b 328 W Jefferson.
Jeffries Frank O, mach, b 373 Baker.
Jeffries Lillian P, winder, b 373 Baker.
Jeffries Lucy F, feeder Ft W P & B B Co, b 373 Baker.

WOLF & DESSAUER
PORTRAIT PHOTOGRAPHS DEPARTMENT STORE
Nos. 119-121-123-125-127 WEST BERRY ST.

Jeffries Wm C, lab Wabash R R, b 373 Baker.
Jeffries Wm T, cigar mkr, h 373 Baker.
Jefferson Levin T, inspr Penn Co, h 1423 Hayden.
Jefferson Street School, s w cor Jefferson and Fairfield av.
Jeffries Arta C, fireman G R & I Ry, h 435 Buchanan.
Jeffries Mrs L V, clk J W Kidd Co, b 2717 Broadway.
Jehl, see also Jahl.
Jehl Emil, plumber R Spice, b 1835 Force.
Jehl Eugene, blksmith Wabash R R, h 421 Lasselle.
Jehl Frank, helper W Gas Con Co, b 1835 Force.
Jehl Virgil, baker G H Jacobs, h 1835 Force.
Jenkins Charles F, brakeman Penn Co, h 2225 Walton av.
Jenkins Mary K, (wid Barnett), b 415 E Wayne.
Jenkins Mildred, (wid Arthur), b s w cor E Lewis and McCulloch.
Jenkins Wm S, fireman Penn Co, b 532 Buchanan.
Jenkinson Emma B, supt Relief Union, h 817 Washington boul W.
Jenkinson Madge, b 817 Washington boul W.
Jenkinson Wm E, tray agt, h 330 W Creighton av.
Jenne Chauncey R, gen'l agt, h 1602 N Harrison.
Jenne Edward C, car bldr Penn Co, h 1104 Liberty.

WINDOWS NEET Your House Warm
PHONE 2259 725 CLINTON STREET

Fort Wayne Builders' Supply Co.
LUMBER, MILLWORK and BUILDING SUPPLIES
812-822 Hayden St.
PHONE 1511

A FEW REASONS WHY THE "UNDERWOOD VISIBLE TYPE WRITER" IS THE BEST MACHINE FOR YOUR OFFICE
1. Work always in sight. 2. Amount of work increased 25 per cent. 3. Lighter touch. 4. Tabulating attachment without extra expense. 5. Speed and ease in cleaning type. I will gladly place a machine with you on trial.
R. B. GARMIRE, Agent. Room 302 Elektron Building. PHONE 1973.

SCHMIDT MY TAILOR.
221 EAST BERRY STREET. 'PHONE 510 MAIN.

Jenne Frank L, brakeman, b 1602 N Harrison.
Jenne Frederick C, clk N Y C & St L R R, h 919 Madison.
Jenness Charles H, trav agt D Shordon & Co, h 727 E Wayne.
Jenness Dayton H, fireman Penn Co, b 934 E Wayne.
Jenness Maud O, bill clk M L Jones, b 727 E Wayne.
Jennings John, cook Hayes House.
Jennison Ernest N, electr engr Ft W E Wks, r 126 W Jefferson.
Jenny Ernest, helper Wabash R R, b 708 W Superior.
Jensen, see also Jansen and Johnson.
Jensen Hans P, blksmith Penn Co, h 2310 Walton av.
Jensen Jacob C, lab Penn Co, h 11 Pioneer av.
Jenson Abbie J, (wid John), b 1312 Marion.
Jenson Wm A, painter, h 1312 Marion.
Jeretsky Edith M, box mkr S C S Wks, b 1029 Liberty.
Jeretsky Mary, (wid Anthony), h 1029 Liberty.
Jerome Charles E, h 1640 W Main.
Jerome Davie, lab, b 626 W Main.
Jesse Fred, clk Geo H Loesch & Co, b 1330 Erie.

BUSH PAPER BOX FACTORY
Manufacturers of All Kinds of
Paper Boxes, Sample Cases and Mailing Tubes
223 EAST COLUMBIA ST. Phone 495

Jesse Wm F J, carp Ft W E Wks, h 1330 Erie.
Jewell Emeline, (wid Charles P), b 2435 Webster.
Jewell George A, trav agt, h 2435 Webster.
Jockel Leonard, helper Wabash R R, h 1114 Erie.
Jocquel Louis, books 1126 Calhoun, h 120 W Lewis.
Jocquel Lucy, clk L Jocquel, b 120 W Lewis.
JOCQUEL L CHARLES, Sec and Treas Ft Wayne Cement Stone Co, h 120 W Lewis, Tel 2197.
Johann Andrew H, baker Natl Bis Co, b 722 E Jefferson.
Johann Anna M, (wid Andrew), h 722 E Jefferson.
Johann Clara, dress mkr, b 722 E Jefferson.
Johann Frank M, candy mkr Heit, Miller, Lau Co, h 224 W Williams.
Johann George M, painter Knott-Van Arnam Mfg Co, h 830 Greeley.
Johann Peter, baker Natl Bis Co, h 1912 Maumee av.
Johann Theresa, b 722 E Jefferson.
John Ernest O, helper W K Mills, h 1148 Franklin av.
John Freida E, opr, b 1148 Franklin av.
John George E, knitter W K Mills, b 1148 Franklin av.
John Robert, engr N Y C & St L R R, h 1526 W Main.

C. C. Schlatter & Co. MECHANICS' TOOLS, Plate and Ornamental Glass. 202-206 EAST COLUMBIA.

INVISIBLE TRADE MARK PATENTED. DR. FOCHS Handsome, Easy Wearing Glasses Don't make you look Old. Call and see them. 1930 CALHOUN ST. M. B. KNOUSE EXPERT OPTICIAN.

RAILROAD RESTAURANT, REGULAR MEALS 15c.
1510 CALHOUN STREET

Order Centlivre Brewing Co.'s
SPECIAL LAGER BEER. ——— Home Phone 62

Johnell Henry, helper L E & W R R, h 717 High.
Johnell Lawrence, hostler, h 735 High.
Johnell Lillian M, opr, b 717 High.
Johnell Margaret C, opr, b 717 High.
Johns, see also Jahns.
JOHNS ALFRED L, Pres and Mngr A L Johns Co, Propr the Star Harness House, 617 Harrison, Tel 1772, h 1115 W Berry.
Johns A L Co, A L Johns pres and mngr, wholesale harness, 130-132 W Columbia.
Johns Edward S, harnessmkr 2141 Fairfield av, h 434 W Butler.
Johns Mrs Emma, b 915 Wilt.
Johns Frank J, h 3402 Lafayette.
Johns Malley, teacher, r 1019 Fairfield av.
Johns Ned, hostler A A Martin, r 215 E Main.
Johns Roy D, electr, b 1316 Webster
Johnson, see also Jansen and Jensen.
Johnson Alexander W, h 1140 Lake av.
Johnson A Lincoln, foreman, h 369 Baker.

L. O. HULL WALL PAPER
630 CALHOUN STREET.

Johnson Benjamin F, constable,, h 644 High.
Johnson Bert D, lab, h 1636 Oakland.
Johnson Carl L, mach K M Mfg Co, h 2912 Calhoun.
Johnson Caroline E, smstrs, b 421 High.
Johnson Celia, clk Frank D G Co, b 226 W Butler.
Johnson Charles F, lab Bass F & MCo, b 2938 John.
Johnson Charles E, mach hd Ind Rd Mach Co, h 1327 Boone.
Johnson Charles L, lab Ft W I & S Co, h 1516 St Marys av.
Johnson Charles R, brakeman Penn Co, h 2025 Gay.
Johnson Charles W, oiler Penn Co, h 2020 Brookside.
Johnson Clarence C, fireman Penn Co, h 2710 Gay.
Johnson Clarence H, helper Wabash R R, h 1906 Pine.
Johnson Daniel, tmstr, b 305 W Superior.
Johnson David F, mach Penn Co, h 2520 Hanna.
Johnson Della, opr, b 1201 Boone.
Johnson Earl R, clk J P Tinkham Coal Co, r 821 W Main.
Johnson Earl W, lab W S Hackett, b 1324 McClellan.
Johnson Edward S, condr Penn Co, h 1407 Hurd.
Johnson Edwin G, mach Hoosier Mfg Co, b 444 W DeWald.
Johnson Emery, lab, b 2601 Indiana av.
Johnson Emmet, blksmth, h 1201 Boone.

THE FORT WAYNE BOX COMPANY
Cor. CALHOUN and SUPERIOR STREETS.
HOME PHONE 287
SUIT BOXES A SPECIALTY.

WHY PAY RENT
WHEN YOUR RENT WILL BUY YOU A HOME, no matter what location, give me a call before buying as it will be to your interest to do so.
VAL ROCHOLL, 727 COURT STREET, TELEPHONE 48.

F. J. Zimmerly & Co.
1025 Calhoun. Phones 207.
BATH TUBS, CLOSET AND SANITARY PLUMBING

PINE RUN HOME SUPPLY CO.
Phone 6030. Hoagland Ave. and Wabash R. R.
BEST QUALITY. FULL WEIGHT.

Johnson Everett, student, r 223 W Jefferson.
Johnson Frank, driver, b 2601 Indiana av.
Johnson Frank, helper W Gas Con Co, h 1334 Horace.
Johnson Frank E, clk Ind Furn Co, h 1501 St Marys av.
Johnson Frank E, fireman Penn Co, b 1715 Calhoun.
Johnson Fred, fireman, r 142 Baker.
Johnson George D, carp Penn Co, h 2330 Walton av.
JOHNSON GEORGE E, Dentist, Office Hours 8:30 to 12 a m, 1:20 to 5 p m, 135 Washington boul W, h same, 'Phones H 829, B 140.
Johnson George H, driver H Mariotte, h 48 Spy Run av.
Johnson George H, carp I S for F M Y, b same.
Johnson Mrs Grace, h cor Glasgow and Dwenger avs.
Johnson Mrs Henrietta R, stenogr Barrett & Morris, b 129 Washington boul E.
Johnson Henry, engr S F Bowser & Co, h 2523 John.
Johnson Herbert, clk Edwin Rich, b 2601 Indiana av.
Johnson Herbert S, agt, b 1140 Lake av.
Johnson Isaac, h 114 Mechanic.
Johnson James, lab, b 114 Mechanic.

THE PEOPLE'S STORE
FORT WAYNE'S GREAT POPULAR DRY GOODS AND CLOAK HOUSE
LADIES' SHOES, MILLINERY, CHINA, GLASSWARE, Etc., Etc.
PRICES ALWAYS LOWER THAN ANYWHERE ELSE.

Johnson Jeremiah, lab, h 2601 Indiana av.
* Johnson John, cook C Frederick, h 221 Melita.
Johnson John, lab, b 624 Walnut.
Johnson John W, bartndr F D Oetting, h 444 W DeWald.
Johnson Joseph, tmstr, b over 222 E Superior.
Johnson Joseph S, mach Penn Co, h 221 Melita.
Johnson Kazina, (wid Benjamin), h 2024 John.
Johnson Laura, tailoress, h 219 W Jefferson.
Johnson Lealand, foreman, r 430 Old Fort pl.
Johnson Lewis W, h 1210 Columbia av.
Johnson Lillian, b 444 W DeWald.
Johnson Loncoln, lab Ft W E Wks, h 369 Baker.
Johnson Loren H, oil peddler, h 205 Baker.
Johnson L F, asst foreman Penn Co, r 421 E Berry.
Johnson Margaret, (wid Augustine), h 1219 Barr.
Johnson Margaret, (wid Jacob), h 2508 John.
Johnson Margaret, packer S C S Wks, b 2508 John.
Johnson Mrs Marie, h 2912 Calhoun.
Johnson Marion B, toolmkr Ft W E Wks, h 1217 Hurd.
John Marley W, hostler Penn Co, h 722 Hugh.
Johnson Mary, b 2508 John.

Fancy Newell Posts STAIR WORK OF ALL KINDS MADE BY The Diether Lumber Co. 208-218 E. Superior St. FORT WAYNE, IND.

GO FOR A GOOD MEAL OR LUNCH. LE ROY CALDERWOOD, 1628-1630 CALHOUN ST.

M. F. KAAG & SONS 105 EAST COLUMBIA.
Sell DINNER SETS AND TOILET SETS

The Randall Wheel Co. HEADQUARTERS FOR Automobiles, BICYCLES Sporting Goods
216-218 West Berry Street

Johnson Mary, (wid Bernard), b Weber Hotel.
Johnson Mary E, r 1036 Washington boul W.
Johnson Matilda, dress mkr, b 2508 John.
Johnson Olive, (wid Enoch), b 305 W Superior.
Johnson Oscar Y, mach K M Mfg Co, h 3129 Piqua av.
Johnson Oswald W, lab Bass F & M Co, b 124 Brooklyn av.
Johnson Paul, student, b 2614 Calhoun.
Johnson Perry J, mach, b 1201 Boone.
Johnson Peter C, watchman I S for F M Y, b same.
Johnson Peter H, blksmth, h 2501 Fox av.
Johnson Richard N, lab Ft W I & S Co, b 1601 Union.
Johnson Rose B, teacher Ft Wayne Conservatory of Music, b 210 W Berry.
Johnson Roy, agt Singer Sewing Mach Co, h 2054 Nelson.
Johnson Samuel, tmstr City Tkg Co, h 231 W Superior.
Johnson Sheldon S, tailyman, h 627 Taylor.
Johnson Simon H, checkman Wabash R R, h 1326 Michigan av.
Johnson Theodore, bricklayer, b 1620 Erie.
Johnson Uriah, b 419 Holman.

G. W. McKee, Fire Insurance, Rental Agency 131 E. BERRY ST. Telephone 639

* Johnson Van H, waiter Wayne Club, b 806 E Wayne.
Johnson Vera, b 321 W Taber.
Johnson Wanda, opr, b 1516 St Marys av.
Johnson Warren E, fireman Penn Co, b 2120 Hanna.
Johnson Westley H, helper Wabash R R, h 308 W Lewis.
Johnson Wm, lab, b 1115 Wells.
Johnson Wm A, County Clerk Allen County, office n w cor Court House, 2nd floor, h 247 Spy Run av.
Johnson Wm A, dep County Surveyor, b 1140 Lake av.
Johnson Wm E, lab, h 1601 Union.
Johnston Anna, (wid James D), h over 802 Barr.
Johnston Carrie, clk, b over 213 E Main.
Johnston David D, mach, h 1622 Boone.
Johnston Douglas, student, b over 802 Barr.
Johnston Earl R, mach Penn Co, h 921 Grace av.
Johnston Ethel L, opr, b 815 4th.
Johnston Erastus, plasterer, h 815 4th.
Johnston Elizabeth, (wid Mathew), h 3324 Fairfield av.
Johnston George D, car bldr Penn Co, h 2336 Walton av.
Johnston Glenn W, patrolman, h 1123 Taylor.
Johnston James H, lab Bass F & M Co, b 1305 Maud.

AND COAL JACKSON AND NICKLE PLATE. Winona Lake Ice and all kinds of Coal. BOTH PHONES 594.

ALL KINDS OF Door AND Window Frames MADE BY THE DietherLumberCo. 208-218 E. Superior St. FORT WAYNE, IND.

L. I. DIEHL Pipe Valves and Fittings, and Steam and Hot Water Regulators
712 BARR

S. W. HULL
PHONES: BELL 250 HOME 250
Wall Paper, Paints, Oils, Varnish, Glass, Etc.
613 CLINTON STREET

Johnston John C, carp, h 2154 Oakley.
Johnston John D, rooming house 122 W Main, h same.
Johnston John A, sec hd Penn Co, b 1305 Maud.
Johnston Julia, h over 213 E Main.
Johnston Louis, lab Bass F & M Co, b 1305 Maud.
Johnston J H, lab Penn Co, b 707 E Jefferson.
Johnston Korah F, b 1305 Maud.
Johnston Monroe, janitor I S for F M Y, h 815 4th.
Johnston Pearl, stenogr H C Peo, b Commercial Hotel.
Johnston Thomas W, lab Bass F & M Co, b 1305 Maud.
JOHNSTON DR W H, Osteopath Physician, Graduate of The American School of Osteopathy, Office over First National Bank, Suite 26 Bass Blk, Tel 1529, h 2135 Broadway, Tel 6534. (See left center lines.)
Johnston Wm R, h 1305 Maud.
Joho John, porter Wm C, Wiebke, h 829 Belle av.
Jokerst David B, lab Bass F & M Co, h 612 Lasselle.
Jolliff Frank B, trav agt C C Schlatter & Co, h 66 Riverside
Joly Clarence E, b 1826 Hanna.
Joly Edna, stenogr, b 1119 Lake av.

4 per Cent. PAID ON DEPOSITS OF ANY AMOUNT AT THE
CITIZENS' TRUST CO. Opp. Post Office
SAFETY DEPOSIT BOXES FOR RENT.

Joly Estella J, b 1606 St Marys av.
Joly Frank, h 1119 Lake av.
Joly Louis C, switchman Penn Co, b 1826 Hanna.
Jones Albert L, waiter S W Harmon, b 310 Madison.
* Jones Alice, (wid Edward), h 1324 Fisher.
Jones Benjamin F, finisher Jones & Jones, b 323 W Butler.
Jones Bessie L, b 2510 Hoagland av.
Jones Bradford, b 524 E DeWald.
Jones Catherine, (wid Paul), h 2016 Oliver.
Jones Catherine, (wid Wm), h over 1927 Hanna.
Jones Charles, lab, h 807 E Wayne.
Jones Charles B, engr Penn Co, b 325 Baker.
Jones Charles E, painter, h 1125 Oneida.
Jones Charles M, chief clk Penn Co, h 2132 Force.
Jones David V, draughtsman W Gas Con Co, b 2510 Hoagland av.
Jones David W, printer 132 E Leith, h same.
Jones D D, lab, b 416 Dawson.
Jones Edward, driver Engine Co No 6, h 1406 Wells.
* Jones Edward I, porter Bryson & Lichtenwalter, h 1229 Hayden.

"FAMILY WASHING" ASK FOR RATES. 1317 CALHOUN STREET. PHONE 165.
BANNER LAUNDERING CO.

AND HOUSEHOLD SPECIALTIES
TO ARCADE TELEPHONE 2328

FACTORY FORT WAYNE STEAM SPECIALTY CO. SUPPLIES
Office 235 E. Columbia St. Phone 1857. Factory 1318-1322 Erie.

Anton Rieg FURNISHES ESTIMATES FOR Sewers, Drains & Sidewalks WRITE HIM 664 PUTNAM ST.

Jones Edward S, engr Penn Co, h 353 W Butler.
Jones Elizabeth, b 1430 Wells.
Jones Elizabeth, (wid Thomas), b 523 Fulton.
Jones Ella, head nurse I s for F M Y, bsame.
Jones Emma S, (wid Levi M), h 502 E Berry.
Jones Eva J, b 323 W Butler.
Jones Frank C, lab, b 1307 Grant av.
Jones Frank H, brakeman, h 828 Eliza.
Jones Fred L, helper Wabash R R, b 129 W Main.
Jones Fred W, mail driver Horstmann Bros, h 1120 Fairfield av.
* Jones Frederick, porter, h 1108 Maumee av.
Jones Fremont L, (F L Jones Co), h 2510 Hoagland av.
Jones F L Co, (Fremont L Jones), proprs Troy Steam Laundry, 310-314 Pearl, Tel 160.
Jones George W, abstracter 113 E Main, h 1130 Jackson.
Jones Grant O, carp, h 1330 Sinclair.
Jones Harriet, b 1121 Fairfield av.
* Jones Harry, lab, h 336 Brooklyn av.
Jones Harry A, trav agt M L Jones, r 124 W Berry.

"IF IT'S A GOOD THING SEAVEYS HAVE IT."
AT THE UP-TO-DATE HARDWARE STORE.
119 and 121 WEST MAIN ST. BOTH PHONES 149.

Jones Harvey P, clk Troy Laundry, b 132 E Leith.
Jones Henry, engr Penn Co, h 315 E DeWald.
Jones Henry E, mach Wabash R R, h 807 Wilt.
Jones Henry P, condr Penn Co, h 2018 Oliver.
Jones Ida M, clk, b 814 W Wayne.
Jones Isaac, brakeman Penn Co, h 1803 Clinton.
Jones Isabelle, opr Bass Mfg Co, b 1430 Wells.
Jones John, h 323 W Butler.
Jones John F, agt Prud Ins Co, h over 828 Barr.
Jones John L, driver Pacific Ex Co, h 348 Dawson.
Jones Joseph H, phys 1226 W Jefferson, h same.
Jones Katie, cook C Frederick.
Jones Lillian, b 1430 Wells.
Jones Louis W, reg Packard Co, b 2509 Fox av.
Jones Lloyd, h 1430 Wells.
* Jones Major J, porter, r 806 E Wayne.
Jones Margaret, smstrs Par Mfg Co, b over 1927 Hanna.
Jones Mary, b 1430 Wells.
Jones Mary, (wid John), b 333 Greenwood av.
Jones Mary A, (wid Rufus T), b 1005 Erie.
Jones Maud, trained nurse 318 E Wayne, r same.

BEN SCHLESINGER, 812 Calhoun St. EXCLUSIVE NOVELTIES, SUITS, COATS, SKIRTS, WAISTS, FURS, PETTICOATS.

DR. RUSH THE LICENSED OSTEOPATH
EXAMINATION FREE MONDAY, WEDNESDAY, THURSDAY and SATURDAY.
Specialist in all Spinal, Nervous and Chronic Diseases and Deformities.
Suite 49-50-51 Pixley-Long Bldg. Home Phone 589. Res. 610 W. Wayne

HENRY F. FRANKE. 730 BARR STREET. TELEPHONE 672.
GAS FIXTURES AND MANTLES. Res. Phone 1547.

Telegraph Operators ARE ALWAYS IN DEMAND.
The Fort Wayne School of Telegraphy, Third Floor, Tri-State Building, above Western Union Telegraph Office is furnishing Operators to Eight Different Railways.
LE ROY HARTZLER, President

JONES MAURICE L, Photographers' Supplies, 112 W Wayne, Tel 267, h 814 W Wayne, Tel 472. (See left center lines.)
Jones Oliver S, (Jones & Jump), h 120 E Leith.
Jones Oscar S, painter, h 435 W Butler.
Jones Ralph L, clk Troy Laundry, b 2510 Hoagland av.
Jones Roy T, engr G R & I Ry, h 433 E DeWald.
Jones Sarah C, (wid Benjamin), b s s Carson av, 2 e of Parnell.
Jones Thomas, steamfitter A Hattersley & Sons, b 1430 Wells.
Jones Thomas, watchman, h 2024 Brookside.
Jones Thomas W, salesman, b 1320 Harmer.
Jones Vernon J, appr Wabash R R, b 2428 Harrison.
Jones Walter, clk, b 2510 Hoagland av.
Jones Walter A, appr Penn Co, b 353 W Butler.
* Jones Wm, lab, h cor Brooklyn av and McClellan.
* Jones Wm, lab Bass F & M Co, b 1324 Fisher.
Jones Wm, mach Wabash R R, b 1430 Wells.

Fort Wayne Outfitters Co. Furniture, Carpets
129 East Berry
726 Clinton.
TELEPHONE 1641.

JONES WM A, M D, Gen'l Agt Union Central Life Insurance Co of Cincinnati, O, Old National Bank Bldg, Tel 2014, h 805 W Wayne, Tel 1740.
Jones Wm H, foreman Water Wks, h 1011 Rivermet av.
Jones Wm H, mach hd Ft W E Wks, h 342 Baker.
Jones Wm R, lab, b 2024 Brookside.
Jones & Jump, (Oliver S Jones, Edwin D Jump) painters, 317 W Butler.
Jones & Stevens, (A B Jones, Fred N Stevens), proprs New Aveline House.
Joost Albert, music teacher 428 W Jefferson, h same.
Joost Clara, teacher Hoagland School, b 428 W Jefferson.
Joost Lillian, b 428 W Jefferson.
Jordan Agnes G, milliner, b 1324 Harmer.
Jordan Alma E, clk J W Kidd Co, b 501 4th.
Jordan Aloysius, car bldr Penn Co, h 916 Hugh.
Jordan Anthony T, oils, h 921 Washington boul E.
Jordan Charles, lab, b 1024 Stophlet.
Jordan Clara I, b 501 4th.
Jordan Edward J, mach, b 501 4th.
Jordan Frank J, lab Hoffman Bros Co, b 501 4th.
Jordan George H, h 2338 Gay.

H. Pfeiffer & Son. Well and Cistern Pumps. Steel Roofing and Siding. 109 East Columbia Street.

134 EAST BERRY STREET. OFFICE RESIDENCE B. 717

Building Material OF ALL KINDS 321-323 E. SUPERIOR ST.
KRUSE & BUSCHING. TEL 241

BANK OF WAYNE
SOL. MIER COMPANY, PROPRIETORS
Solicit a Portion of Your Patronage. Interest Paid on Time Deposits
127 EAST BERRY ST. -:- Home Phone 1985, Bell 318

Jordan George H jr, lab, b 2338 Gay.
Jordan George S, engr L E & W R R, h 501 4th.
Jordan Henry, mach Ind Rd Mach Co, h 721 4th
Jordan Joseph F, helper, h 1324 Harmer
Jordan Lula, opr Home Tel Co, b 1024 Stophlet
Jordan Mary J, b 123 Holman
Jordan Wm A, helper Wabash R R, h e s Pauline av 3 s Taylor
Jordan Wm J, appr, b 1324 Harmer
Jornod Ernest A, engr Penn Co, h 814 W DeWald.
Joseph Charles, helper F W I & S Co
Josse Charles P, driver C R Bookwalter, h 808 High
Josse John, 1008 Wells
Josse John E, lab Bass F M Co, h 1821 Force
Jourdain Anne M, b 1240 Maumee av
Jourdain Joseph C, lab, h 1240 Maumee av
Jourdain Louis J, lab, b 1240 Maumee av
Jourdain Mary F, b 1240 Maumee av

SIEMON & BROTHER Booksellers AND Stationers.
OPP. COURT HOUSE. 714 (50) CALHOUN STREET.

JOURNAL COMPANY THE, H C Rockhill, Pres and Mngr; A J Moynihan, Sec; W W Rockhill, Treas; Publishers of The Fort Wayne Daily and Weekly Journal-Gazette, Job Printers, 207 Main. Both Phones 18.
Joy Fannie, h 712 Harrison
Joyce Albert, clk W C Schwier, h 718 Hugh
Judy John, engr Leikauf Pkg Co, h rear 614 3d.
Judd D, fireman Penn Co, b 1408 Clinton
Judt Charles H, helper W Gas Con Co, h 1330 Hurd
Judt Henry F, molder Bass F M Co, h 1231 Lillie.
Juengel Rev Henry, asst pastor Zion Luth Ch, h 2237 Smith
Juergens, see also Yergens
Juergens August, bartndr F C Bicknese, h 1213 Rivermet av
Juergens Wm, carp I S for F M Y, h 2 Eliza av
Juergensen Marie A, b s s Griswold av 1 e of bridge
Juergensen Peter K, clk H Pfeiffer & Son, h s s Griswold av 1 e bridge
Juergensen Theodore F, clk F W E Wks, b s s Griswold av 1 e bridge.
Juiff Julian, helper, h 1141 DeGroff
Juillard Louis G, (Juillard & Venderley), h 1002 Cass.

HOT HAUSS
ENGINEER and CONTRACTOR
No. 6 ARCADE
DANIEL F.
PHONE 1932

CHICAGO RUG COMPANY. RUGS.
RUGS FROM OLD AND NEW CARPETS MADE TO ORDER.
H. C. SPRINGER,
Cor. Wells and Superior Sts
TELEPHONE 282.

WHY DEPEND ON GAS, WHEN W. M. WELLS
Will supply you with COAL and WOOD at reasonable prices. Corner Clay and Old Fort Place.
Telephone No. 1504. . . . . .

FOR FINE TAILORING SEE **Frankel,** 133 W. Berry St. PHONE 1170 Whatever is New in Material or Cut or Style WE HAVE IT

JUILLARD & VENDERLEY, (Louis G Juillard, Adolph Venderley), Proprs Lake Shore Hotel, 1002 Cass, Tel 878
Jully Anna, opr S MFoster, b 1021 Wall.
Jully Caroline (wid Louis), h 1118 St Marys av
Jump Edwin D, (Jones & Jump), h 317 W Butler
Junge Clement, painter, h 519 E Taber
Junghans Edmond, appr E F R Junghans, b 2522 Harrison
Junghans Edward E, cabtmaker Packard Co, b 2522 Harrison.
Junghans Edwin F R, contr, 2522 Harrison, h same
Junghans Emma M, b 2522 Harrison
Junghans Robert, b 2522 Harrison
Jungles Wm F, engr Penn Co, h 2417 Lafayette
Junk Gertrude, (wid Nicholas), h 313 E Leith
Junk Jacob, shop hd Penn Co, h 2808 Lafayette
Junk Joseph, shop hd Penn Co, h 2507 Lafayette
Junk Mathias, cabtmkr Packard Co, h 535 St Martin's.
Junk Paul, boilermkr Bass F & M Co, h 207 E Leith
Junk Peter, patrolman, h 1838 Force.

Fort Wayne Paper & Blank Book Co. PRINTERS AND BINDERS.
214-216 E. Main Street. Phone 940.

Junk Peter, driver, h 627 Walnut
Junk Rosa, b 313 E Leith
Jurgensen Frederick K, genl bkkpr Old Nat'l Bank, h over 2232 Lafayette

K

Kaade August, florist, 1215 Swinney av, h 1217 same
Kaade Emma, b 1217 Swinney av
Kaade Frederick C, molder, h 1016 Swinney av
Kaade Herman E, mach, h n s Hale av, 1 e St Mary's av
Kaade John, molder, h 1332 Stophlet
Kaade Louise, winder Ft W E Wks, b 1016 Swinney av
Kaade Marie, dom, b 1217 Swinney av
Kaade Wm, coremkr, h 1223 Swinney av
Kaade Wm E, patternmkr, b 1217 Swinney av
Kaadt C F, phys Wabash R R hospital, h 820 Harrison.
KAAG CHARLES W F, (M F Kaag & Sons) b 1229 Cass
KAAG FRED G, (M F Kaag & Sons), b 1229 Cass
Kaag Margaret, (wid Jacob), h 1109 W Jefferson
KAAG MATHIAS F, (M F Kaag & Sons), h 1228 Cass, Tel 866

C. C. Schlatter & Co. STANDARD SEWING MACHINES SHEARS AND POCKET KNIVES. 202-206 EAST COLUMBIA.

HICKS & MILLER, PLUMBERS, HOLMAN, PHONES: HOME 1573; BELL 753.

PROTECT YOUR BOILERS WITH THE STAR COMPOUND
National Mill Supply Co. 233 East Columbia St. PHONE 2332.

Order Centlivre Brewing Co.'s
SPECIAL LAGER BEER Home Phone 62

KAAG M F & SONS, (Mathias F, Charles F W and Fred G), China, Glassware, Lamps, Silverware, Cutlery, etc., 105 E Columbia, Tel 447. (See left bottom lines)
Kaanan Henry, lab Ft W I & S Co
Kabisch Carrie, clk F C Kabisch, b 630 W DeWald
Kabisch Catharine, (wid Rudolph), h 2126 Fairfield av
Kabisch Catharine L, b 2126 Fairfield av
Kabisch Frank M, clk F C Kabisch, b 630 W DeWald
Kabisch Fred C, grocer, 2024 Fairfield av, h 630 W DeWald
Kabisch Jeannette, clk Rurode D G Co, b 2126 Fairfield av
Kabisch John E, barber J H Kabisch, b 430 W Williams
Kabisch John H, barber, 2014 Fairfield, h 430 W Williams
Kabisch Rudolph, tinner J H Welch & Sons, h 515 E Pontiac
Kaddiz Charles, cigarmkr Al Hazzard, b Commercial hotel
Kaeck Charles H, mach hd Hoffman Bros Co, h 1532 Oakland
Kaeck Edward D, opr, b 1237 Barthold
Kaeck Samuel, weaver Chicago Rug Co, b 1237 Barthold
Kaeck Wm J, sawyer Hoffman Bros Co, h 1510 Oakland

FIRST NATIONAL BANK
Liberal Interest on Certificate of Deposit.
Safety Deposit Boxes in our Steel Vault, $2.00 and upwards per annum.
COME AND SEE US.

Kaestel, see also Castle and Kestel.
Kaestel Wolfgang W, stone cutter Keller & Braun, h 617 W Main
Kahnlein, see also Koehnlein
Kahnlein Henry J, barber, b 631 Hendricks
Kahoe, see also Kaough and Kehoe
Kahoe Bessie, b 323 E Butler
Kahoe Charles M, appr Penn Co, b 323 E Butler
Kahoe Harry H, b 323 E Butler
Kahoe Wm, engr Penn Co, h 323 E Butler
Kaiser, see also Kayser, Keiser and Keyser
Kaiser Andrew H, collr, h 2326 Hanna
Kaiser Anna C S, b 526 E Lewis.
Kaiser Carl F, helper Penn Co, b 2212 Force
Kaiser Charles, blksmith Wabash R R, h 209 W Woodland av
Kaiser Christian D E, mach Ft W E Wks, b 526 E Lewis
Kaiser Clara S M, b 526 E Lewis
Kaiser Conrad C, pattern mkr, h 1227 Cass
Kaiser Edward, lab, b 1046 Wall
Kaiser Ernest, helper, b 1228 Francis

Mrs. F. C. Spiegel, Correct Styles in MILLINERY
No. 1006 BROADWAY

Smoke "GOLD SEAL"
CIGAR. 5c. STRAIGHT.

CITY AND SUBURBAN REAL ESTATE FOR SALE BY
W. E. DOUD
OVER OLD NATIONAL BANK
PHONE 253

COAL IS SURE KRUDOP GAS Cor. FRANCIS and HAYDEN Is Uncertain

Kaiser Frederick, carp, h 1507 E Lewis
Kaiser Fred E, boilermkr Wabash R R, h 2212 Force
Kaiser George, carp, h 1312 Washington boul E.
Kaiser Grant, lab, r over 129 W Columbia.
Kaiser Henry, lab Hoffman Bros Co, b 1224 Putnam
KAISER HENRY J, Contractor, 1218 E Lewis, Tel. 1564 h same
Kaiser Karl, knitter W K Mills, h 1123 Polk.
Kaiser John, shop hd Penn Co, h 1224 Putnam
Kaiser Julius, helper, b 1224 Putnam
Kaiser Louise, b 2212 Force
Kaiser Louise W, dressmaker, b 526 E Lewis.
Kaiser Maria, (wid John), h 1712 Force
Kaiser Mary G, dressmkr, b 526 E Lewis
Kaiser Mollie, stenog Per Bis Co, b 209 W Woodland av
Kaiser Sophia L, (wid Ernest) h 526 E Lewis
Kaiser Wm, pattern carrier W Gas Con Co, b 1227 Cass
Kaiser Wm, supt, r 118 Washington boul W.
Kaiser Wm C, (Weihe & Kaiser), b 2212 Force
Kalbacher Jane, (wid Anton), h 714 E Wayne

Fort Wayne Infirmary of OSTEOPATHY
Diseases Cured. Dr. W. H. Johnston, Osteopathic Physician. Over First National Bank.
Res. Home Phone 6534; Office Phone 1529. (LICENSED.)

Kalbacher Leonora, b 714 E Wayne
Kalbacher Teresa, b 714 E Wayne
Kalbfleisch John A, mngr Ft W Bus Coll, r 624 E Lewis
Kali Klor Chemical Co (Inc), J Ross McCulloch pres, J. Freiburger sec, J Milton Rosenthal treas and mngr, mnfrs of tooth paste, Flick Bldg
Kalcya Emil, knitter U K Mills, h 618 Runnion ave
Kaliker Jacob, blksmith Penn Co, h 529 Madison.
Kaliker Mary, opr Econ Glove Co, b 2001 Lafayette
Kallen Carl P, boilermkr, b 76 Richardson.
Kallen Peter, h 76 Richardson
Kallenbach George S, helper Penn Co, h 1901 John
Kallmeyer Frederick, lab City Crematory, h over 1834 Hanna
Kalpen Martha, (wid Louis), h e s Hanna, 3 s of Eckart.
Kalteyer Victor, inspr Ft W Gas Co, h 701 E Wayne
Kamm Julius H, tinner Penn Co, h 2620 Winter
Kamm Oswald W, mach Penn Co, h 2614 Winter
Kamm Wm, engr, h 1513 E Lewis
Kammeier Ernest C, clk Dittoe Grocery Co, h 1405 Fairfield

L. A. MOSS & CO. JEWEL STOVES AND RANGES. TINWARE AND GRANITE WARE. 131 E. Columbia St. Phone 314

Marble and Granite Works 436 W. MAIN ST. TEL. 1957.

Fred Weibel, Wood & Steel Wind Mills
133 West Main Street -:- WELL DRILLER

Commercial Bank STRAUS BROS. & CO.
No. 805 Calhoun St. New Aveline Block
PHONES: HOME, 1838; BELL 346
WE SOLICIT YOUR ACCOUNT **General Banking**

Kammer Henry, lab, h 1429 Walton av
Kammer John, clk Ind Staats Zeitung, b 1429 Walton av
Kammer Louis, mach Ft W E Wks, h 1429 Walton av.
Kammer Louis T, molder Bass F & M Co, b 1429 Walton av
Kammeyer Amelia, opr Troy Laundry, b 1021 St Mary's av
Kammeyer Charles W, helper, b 1021 St Mary's av.
Kammeyer Diedrich F, driver, h 1134 Nelson
Kammeyer Ferdinand C, pattern mkr Bass F & M Co, h 2440 John
Kammeyer Henry F, helper Wabash R R, b 1021 St Mary's av
Kammeyer Henry W, lab, h 1021 St Mary's av
Kammeyer Ricke S, opr, b 1021 St Mary's av
Kamp, see also Kemp and Komp
Kamp John B, trav agt Viberg & Co, h 916 Francis
Kampe Adolph D, clk, b 1204 W Jefferson.
Kampe Alma J, bkkpr Ft W Gas Co, b 1024 W Jefferson
Kampe Charles, b 1204 W Jefferson
Kampe Clara E, b 1204 W Jefferson

Packard Music House 930 Calhoun
SOLE AGENTS FOR THE { PIANOLA AND EDISON PHONOGRAPH

Kampe Ernest G, bkkpr F Eckart Pkg Co, h 801 W Jefferson
Kampe Gustav J, teacher German Emanuel Luth School h 1204 W Jefferson
Kampe J Christian, bkkpr H Pfeiffer & Son, h 803 W Jefferson
Kampe Otto H, clk W K Mills, h 1128 Ewing.
Kampf Ernest G, finisher Packard Co, h over 113 W Wayne
Kampf Louise, (wid Wm), h 417 High.
Kamphues Henry L, butcher, h 1718 Erie
Kamphues Julius J, butcher Leikauf Pkg Co, h 324 W Main
Kamphues Louise J, box mkr S C S Wks, b 1718 Erie
Kamphues Zeralda F, b 1718 Erie
Kanaga Francis J, baggageman Penn, h 338 W Williams.
Kanaga Leora, stenogr Straus Bros & Co, b 340 W Williams
Kanaga Lee A, condr Penn Co, h 340 W Williams
Kanaga Merlin K, linotype opr Journal-Gazette, b 338 W Williams.
Kanaga, Wm C, helper Packard Co, b 522 Organ av
Kane Alfred L, phys, 828 Calhoun, b 324 W Berry
Kane Block s s Main bet Calhoun and Harrison

The Fort Wayne News The Only Fort Wayne Newspaper which Publishes Sworn Statements of Circulation.

RED LINE MESSENGER SERVICE parcels or telephone messages to any part of the city. OFFICE: ROOM 17 —ARCADE— HOME PHONE 864

KOCH CONSTRUCTION COMPANY Lindsay Lights, Lindsay Gas Mantles 110-112 W. Jefferson

JACOBS SOLE AGENT FOR REGINA MUSIC BOX 929 CALHOUN STREET

Kane Daniel W, mngr J M Kane, b 324 W Berry
Kane James M, notions 614 Calhoun, h 324 W Berry.
Kane Julia M, b 214 W Berry
Kane Mary, b 324 W Berry
Kane Mary F, b 214 W Berry
Kane Maude, dom, 240 W Main
Kane Patrick H, clk, h 214 W Berry
Kane P F, fireman N Y C & St L R R, b 1424 W Main
Kane Wm, lab Packard Co, h 472 Weibke
Kann Sigmund W, trav agt, b 611 W Wayne
Kann Sol, (The Independent Rubber Co), h 611 W Wayne
Kanne August, painter, h over 132 E Columbia
Kanne Frederick H, city agt Fisher Bros, h 1432 E Lewis
Kanne Frederick H jr, helper, b 1432 E Lewis.
Kannel, see also Kennel
KANNEL JOHN W, Physician 1315 Wells, h same, Tel 1019.
Kanning Henry C, bricklayer, h 1240 Stophlet.
Kanning Henry F, spring mkr, h 515 Madison
Kanning Henry W, trav agt F Eckart Pkg Co, h 823 Washington boul E.

Wayne Dry Goods Co.,
Agents for the New Banner Paper Patterns.
Best Fitting, Most Up-to-date Pattern in the Market. Prices 5c and 10c.

Kanning Louis F; mach E B Kunkle & Co, b 955 Erie
Kanning Sophia, (wid Louis), b 515 Madison
Kanning Sophia M, (wid Wm), h 955 Erie.
Kanning Wm F, letter carrier P O, h 53 Riverside av
Kantoos Habeep, pedler, h 12 Wagner
Kaough, Elizabeth, b 528 Montgomery
Kaough Richard M, (Kaough & Ersig), b 18 Mary
Kaough Wm, coal, rear cor Wells and Fairmount pl, h 528 Montgomery.
Kaough & Ersig, (Richard M Kaough, Wm Ersig), horseshoers, 247 Pearl.
Kaplan Benjamin, h 1106 Erie
Kapley Peter, tmstr, h 1832 Franklin av.
Kapp Allen L, trav agt, h 1122 Ewing
Kapp John W, clk, h 116 Brackenridge
Kapp Ralph P, clk Wayne D G Co, b 116 Brackenridge.
Kappel Frank J, printer Freie Presse, b 1137 E Lewis
Kappel Henry, clk J. H. Kappel, h 1137 E Lewis.
Kappel Henry J, (Kappel & Halstein), h 530 Washington boul E, tel 2151.

Ft. Wayne Electro-Plating Co. All kinds of OXIDIZING AND BRASS FINISHING 1160 Hanna St. Phone 1527

E. M. Bates & Co. BUILDING BLOCKS, FIRE CLAY, FIRE BRICK, WHITE SAND, MORTAR COLOR. 308 Harrison. Tel. 90.

FORT WAYNE WIND MILL COMPANY, 616-650 HIGH ST. *This Company manufactures Steel and Wood Tanks of any size or description.*

The Fort Wayne Oil & Supply Co. ENGINE OILS 108 W. COLUMBIA STREET

KAPPEL HERMAN G. See Wayne Dry Goods Co, h 529 Mongomery

KAPPEL JOHN H. Druggist, 1330 W Main, Tel 45, h 1137 E Lewis, Tel 1447.

Kappel Louise M, b 1137 E Lewis

KAPPEL & HALSTEIN. (Henry J Kappel, H David Halstein), Wall Paper, Paints, Oils, Etc., 810 Barr. Tel 2176.

Kappele Wm F, rougher Ft W I & S Co, h 609 Washington boul W.

Karbach Louis, mason, h 2021 Force

Karber, see also Kerber.

Karber Catherine, (wid George), h 1409 E Creighton av.

Karber Charles, lab S C S Wks, b 1020 Glasgow av.

Karbie Eva C, (wid James), b 1020 Glasgow av.

Karber Ina F, box mkr S C S Wks, b 1020 Glasgow av.

Karber Lawrence, clk Howenstein & Crouse, b 1416 St Mary's av.

Karber Wm R, helper Berghoff Brew Co, b 1129 Grant av.

Karer Joseph, chipper W Gas Con Co, b 1918 Gay

The Old National Bank of Fort Wayne
Cor. Calhoun and Berry Streets.
CAPITAL, $350,000. - - - - SURPLUS, $140,000
HENRY C. PAUL, Pres. CHAS. E. BOND, Cash. G. A. SCHWEGMAN, Ass't Cash.

Karigen George, tinner, h 1233 Lafayette

Kariger Rhoda, b 905 Hugh.

Kariger Samuel, h 905 Hugh.

Karn, see also Kern.

Karn Bros, (Kaim and Joseph), meats 914 Calhoun.

Karn Esther N, (wid Samuel A), sec and treas S A Karn Music Co, h 1025 Rivermet av.

Karn Joseph, (Karn Bros), h 718 W Wayne.

Karn Kaim, (Karn Bros), b 1020 Ewing.

Karn Lena, (wid Elias), h 1020 Ewing.

Karn Rufus J, bartndr J C Stier, b 1324 Calhoun.

Karn Pearl, b 718 W Wayne.

Karn S A Music Co, E N Karn sec and treas, pianos, 131 W Berry.

Karns Ellis A, b 26 Foellenger Block.

Karns Wilson C, watchman Rurode D G Co, h 26 Foellinger Block.

Kartholl Alexander, corres J W Kidd Co, b 536 Madison.

Kartholl Anthony F, shop hd Penn Co, b 536 Madison.

Kartholl Henry W, driver U P Tea Co, b 536 Madison.

Kartholl Matilda, (wid Anthony), h 536 Madison.

LADIES OUTER GARMENT SHOP
EXCLUSIVE NOVELTIES, SUITS, COATS, SKIRTS, WAISTS, FURS, PETTICOATS.
BEN SCHLESINGER, 812 Calhoun St.

Builders' Hardware Romarys, Goeglein & Co.
125 EAST COLUMBIA ST. Telephone 749

HOFFMAN BROS CO., QUARTERED OAK, Lumber and Veneers
800 W. MAIN STREET.

White National Bank Safe Deposit Vaults offer to the Public the greatest protection for the safe keeping of their Notes, Deeds, Abstracts, Insurance Policies, Bonds, Wills, Money, Jewelry and Valuables of all kinds against Fire and Burglars. SAFES RENTED AT $5 A YEAR

Kasbaum Charles, grocer, 1104 Wells, h 37 Elizabeth.
Kasbaum Clara C, clk C Kasbaum, b 37 Elizabeth.
Kasbaum Laura J, clk, b 37 Elizabeth.
Kasemodel Martha, opr, b 8 Mary.
Kasemodel Otto C, knitter W K Mills, h 8 Mary.
Kassens, see also Kessens.
Kassens Wm, carbldr Penn Co, h 830 Washington boul W.
Kasten Louis C, (Kasten & Kohlmeyer), h 502 E Lewis.
Kasten & Kohlmeyer (L C Kasten, Edward Kohlmeyer), cigar mnfrs, 1205 Calhoun.
Katt Esther G, b 233 W Berry.
Katt Gustav E, printer Ind Staats Zeitung, h 1029 Maumee av.
Katt Karl, appr Ft W E Wks, b 233 W Berry.
Katt Nettie F, (wid August C), h 233 W Berry.
Katte Charles C, cigarmkr, b Commercial Hotel.
Katte Edith, opr, b 1221 Van Buren.
Katte Mrs Mary, b 1221 Van Buren.
Katz Rosa, b 802 E Lewis.
Katzenberg Adolph, (Model Steam Baking Co), h 331 E Lewis.

KODAK M. L. JONES, 112 WEST WAYNE ST., DEVELOPING and FINISHING, CAMERAS AND SUPPLIES.

Katzenburg Blanch, stengr Model S B Co, b 331 E Lewis.
Katzenberg Elma, bkkpr Model S B Co, b 331 E Lewis.
Katzenburg Sol, bkkpr Model S B Co, h 1304 Calhoun.
Kauder Bernhart, lab, h 3302 Lafayette.
Kauder Edward, lab, b 3302 Lafayette.
Kauder Wm, lab Packard Co, b 3302 Lafayette.
Kauffman Christian J, molder Bass F & M Co, h over 2106 Hanna.
Kauffman John, baker A R Walter & Co, h 1927 Gay.
Kauffman Julia C, b over 2106 Hanna.
Kauffman Julia P, opr W K Mills, b 1927 Gay.
Kaufman Bessie, stengr C H & D Ry, b 1305 W Main.
Kaufman L W, motorman Ft Wayne & Wabash Valley Trac Co, h 2130 John.
Kaufmann Valentine, helper Bass F & M Co, h 733 Eckart Lane.
Kauser May E, dom, 728 E Wayne.
Kautter Christ, baker W H Waltemath & Son, h 1814 Clay.
Kavanaugh, see also Cavanaugh.
Kavanaugh Elizabeth M, stengr, b 1815 Fairfield av.

H. Pfeiffer & Son. PLATE AND ORNAMENTAL GLASS. BUILDERS' HARDWARE, Paints, Oils and Varnishes. 109 E. Columbia St.

M. J. BLITZ, LIFE INSURANCE, ACCIDENT INSURANCE, PLATE GLASS INSURANCE, LIABILITY INSURANCE. 822 Calhoun Street — Telephone 479 —

Barr Street Foundry, Manufacturers of Building Columns, Iron and Brass Castings. General Job Work a specialty. N.W. Cor. Barr & Duck Sts. WM. E. HARDEN, Propr.,

Albert Tomkinson JOBBING and REPAIRING PROMPTLY ATTENDED TO Phones: Store 205, Res. 281
1213 CALHOUN ST. PLUMBING and HEATING

Kavanaugh James W, driver Barnett & Sons, h 316 Dawson.
Kavanaugh Leo J, mach, b 1816 Fairfield av.
Kavanaugh Thomas E jr, mach Penn Co, b 1815 Fairfield av.
Kavanaugh Thomas E, mach Penn Co, b 1815 Fairfield av.
Kay, see also Key and McKay.
Kay Amanda, (wid Benjamin), h 439 Bass.
Kaylor, see also Kehler, Keller, Koehler and Kohler.
Kaylor Cecil F, helper, b 2825 Calhoun.
Kaylor Israel, carp, b 309 Grand.
Kaylor Celestin, timber cutter L Rastetter & Son.
Kaylor Lyman, contr, 2825 Calhoun, h same.
Kaylor Peter, junk, h 2125 Maumee av.
Kaylor Reuben, timber cutter L Rastetter & Son.
Kaylor Theodore, helper, b 2825 Calhoun.
Kaylor Wm H, lab, h 1636 Oakland.
Kaylor Wm J, salesman Bash Pkg Co, h 1211 Erie.
Kayser, see also Kaiser, Keiser and Keyser.
Kayser Adlinda, b 812 W Jefferson.

WOLF & DESSAUER

Kayser Anthony A, lab Fisher Bros, b 1012 E Wayne.
Kayser Anton, tailor, h 920 W Jefferson.
Kayser August, foreman Ft W E Wks, h 1020 W Jefferson.
Kayser Bertha, dom, 212 Washington boul W.
Kayser Bertha L, b 1012 E Wayne.
Kayser Caroline, (wid Frederick), h 1012 EWayne.
Kayser Charles H, cigarmkr F J Gruber, h 1012 E Wayne.
Kayser Christian H C, painter Penn Co, h 2425 Lillie.
Kayser Clara, opr Merit Mfg Co, b 2105 Gay.
Kayser Emma M, opr Merit Mfg Co, b 1012 E Wayne.
Kayser Emma S, opr Merit Mfg Co, b 2105 Gay.
Kayser Ernest, patternmkr, h 810 Wilt.
Kayser Ferdinand, mach Ft W E Wks, b 810 Wilt.
Kayser Frederick, carp, h 2105 Gay.
Kayser Frederick, tailor, h 624 W Jefferson.
Kayser Frederick C, cabtmkr Fox Hite & Co, h 722 W DeWald.
Kayser George C, helper Penn Co, b 1012 E Wayne.
Kayser George E, mach Ft W E Wks, h 1328 Union
Kayser Ida, opr W K Mills, b 2105 Gay.
Kayser Lena, opr Merit Mfg Co, b 2105 Gay.

Millwork Fort Wayne Builders' Supply Co. 812-822 HAYDEN ST. PHONE 1151

ARE FUEL SAVERS Applied to Your Doors and Windows.

DON'T WRITE IN THE DARK -::- GET THE UNDERWOOD
The Only Absolutely Visible Typewriter. Catalog for the Asking.
R. B. GARMIRE, Agent.
PHONE 1973. Room 302 Elektron Building

SCHMIDT MY TAILOR.
221 EAST BERRY STREET. 'PHONE 510 MAIN.

Kayser Mary J, (Kayser Sisters), b 920 W Jefferson.
Kayser Maude, dom, 212 Washington boul W.
Kayser Minnie L, (Kayser Sisters), b 920 W Jefferson.
Kayser Oscar F, lab Bass F & M Wks, h 2503 Force.
Kayser Sisters (Mary J and Minnie L), dressmkrs, 920 W Jefferson.
Kayser Theodore S, clk Prass & Reed Co, h 820 Lake av.
Kayser Wm, opr W K Mills, b 2105 Gay.
Kayser Wm, tailor, 608 W Jefferson, h 2427 Thompson av.
Kayser Wm. (Kayser & Baade), h 812 W Jefferson.
Kayser Wm. C, clk Ft Wayne Trust Co, b 812 W Jefferson.
Kayser & Baade, (Wm Kayser, Henry C. Baade), grocers, 1101 Broadway.
Kearns, see also Cairns and Kerns.
Kearns Bridget, (wid Thomas), b 453 E DeWald.
Kearns Dennis, condr Penn Co, h 453 E DeWald.
Kearns W A, lab Penn Co, h 247 Masterton av.
Keck Thomas, lab, h 1509 Wabash av.
Keefe Alice M, b 2132 Maumee av.
Keefe Edward, lab, h 2132 Maumee av.

BUSH PAPER BOX FACTORY
Manufacturers of All Kinds of
Paper Boxes, Sample Cases and Mailing Tubes
223 EAST COLUMBIA ST. Phone 495

Keefe Edward C, inspr Penn Co, h 542 Organ av.
Keefe, see also Keever and Kiefer.
Keefer Christian, stone cutter Kelier & Braun, h 1035 W Jefferson.
Keefer Emma L, b 1035 W Jefferson.
Keefer Inez B, bkkpr, b 1202 Lafayette.
Keegan Cosette, teacher Nebraska School, b 509 Washington boul W.
Keegan Hugh G, lawyer, 32 Bass Block, h 1221 W Wayne.
Keegan James, brakeman, h 1231 Hayden.
Keegan Patrick H, engr Penn Co, h 509 Washington boul W.
Keel, see also Keil, Kiel and Kyle.
Keel A Chester, clk, b 830 W Berry.
Keel Ella, b 830 W Berry.
Keel Elmer, fireman Bass F & M Co, h 508 Hugh.
Keel Mary G, (wid Aurora C), h 830 W Berry.
Keeler Joseph W, condr Penn Co, h 1408 Hurd.
Keeley Wm F, helper Wabash R R, h 254 Baker.
Keen Emil, lab, h 2906 John.
Keenan Ernest C, car bldr Penn Co, h 2706 Gay.

C. C. Schlatter & Co. BUILDERS' HARDWARE
202-206 EAST COLUMBIA.

NEST
We value our REPUTATION. WE GUARANTEE SATISFACTION
M. D. KNOOS,
1930 CALHOUN STREET.

YOU EAT WELL IF YOU STOP AT THE Railroad Restaurant
Sleep Well, Look Well 1510 CALHOUN ST.

Order Centlivre Brewing Co.'s
SPECIAL LAGER BEER. ——— Home Phone 62

Kinney Mrs Alma, attend I S for F M Y, b same.
Keeran Wm H, trav salesman, h 901 Columbia av.
Kees, see also Keys.
Kees Christopher, clk Penn Co, b 825 Wilt.
Kees Frank, h 825 Wilt.
Kees Minnie, clk, b 825 Wilt.
Kees Theresa, b 825 Wilt.
Keever, see also Keefer and Kiefer.
Keever David L, carp, h 75 Richardson.
Keever Edward M, saloon, 210 E Columbia, h 1629 Wells.
Keever George, bartndr Wm Miller, h 26 Randolph.
Keever H W, car bldr Penn Co, h 1347 Grant av.
Keever Martha E, b 75 Richardson.
Keever Nellie M, b 75 Richardson.
Keever Wm, carp, b 75 Richardson.
Kegelmann Caroline, (wid Julius), h 1821 E Wayne.
Kegelmann Mary, box mkr S C S Wks, b 1821 E Wayne.
Kegelmann Minnie, opr Princess Mfg Co, b 1821 E Wayne.
Kegg Emanuel S, h 426 W Butler.
Kegg Nancy E, (wid Emanuel), h 204 E Jefferson.

L. O. HULL WALL PAPER
630 CALHOUN STREET.

Kehler, see also Kaylor, Keller, Koehler and Kohler.
Kehler Allen G, driver U S Ex Co, h 13 Prospect.
Kehler Daphne, student, b 13 Pleasant av.
Kehler Josephine, opr Boss Mfg Co, b 13 Prospect av.
Kehoe, see also Kahoe and Kaough.
Kehoe Alice, b 915 Crescent ave.
Kehoe Anna, (wid Thomas), b 216 W Superior.
Kehoe Ella M, b 915 Crescent av.
Kehoe Frank R, helper, b 915 Crescent av.
Kehoe Mable, clk Anthony Wayne Club, b 216 W Superior.
Kehoe Michael, h 915 Crescent av.
Kehoe Michael jr, chief engr Ft Wayne & Wabash Valley Trac Co, h 1318 McClellan.
Kehoe Wm A, mach Penn Co, b 915 Crescent av.
Keifer, see Keefer, Keever and Kiefer.
Keil Amy J, b 635 W Superior.
Keil Carl jr, helper Bass F & M Co, b 2729 Gay.
Keil Carl, helper Bass F &M Co, b 2729 Gay.
Keil Frederick W, Keil & Keil), h 535 W Superior.
Keil Jacob H, (Keil & Keil), h 519 W. Superior.
Keil Louise E, (wid Nicholas), b 1432 Grant av.

ALL KINDS OF PAPER BOXES.
CORNER CALHOUN AND SUPERIOR STREETS.

Val Rocholl, REAL ESTATE BOUGHT, SOLD and Exchanged. Money to Loan at from 5 to 7 per cent.
727 COURT STREET. TELEPHONE 49.

Gas Fixtures, Brass and Iron Fittings FOR GAS, STEAM and WATER
F. J. ZIMMERLY & CO. Phones 207. 1025 CALHOUN.

COAL QUICK DELIVERY PHONE 6030 Hoagland Ave., & Wabash R. R. Home Supply Co.

Keil Luther H, clk Keil & Keil, h 1315 Cass:
Keil Mary A, b 535 W Superior.
Keil Sarah S, b 535 W Superior.
Keil Wm J, caser Bash Pkg Co, h 1616 Erie.
KEIL & KEIL, (Jacob and Frederick W), Wall Paper, Pictures and Room Mouldings, Curtains, Etc., 926 Calhoun, Tel 768.
Keim, see also Kime.
Keim Charles F, engr Penn Co, h 1333 Greene.
Keim Florence B, (wid George W), h 1711 Fletcher av.
Keim Solomon D, mach Penn Co, h 1006 Fairfield av.
Keim Wm D, condr, h 1634 W Main.
Keintz John, patrolman, h 1311 Lafayette.
Keintz Philip, saloon, 1707 Lafayette, h same.
Keintz Rachel, (wid John), h 1831 Hanna.
Keintz Valentine, fireman Penn Co, h 2107 Lafayette.
Keiser, see also Kaiser, Kayser and Keyser.
Keiser Charles L, lather, h 1929 Webster.
Keiser Floyd W, barber, 2116 Winter, b 1517 Hurd.
Keiser I G, boiler mkr Penn Co, h 3436 Broadway.

THE PEOPLE'S STORE
FORT WAYNE'S GREAT POPULAR DRY GOODS AND CLOAK HOUSE
LADIES' SHOES, MILLINERY, CHINA, GLASSWARE, Etc., Etc.
PRICES ALWAYS LOWER THAN ANYWHERE ELSE.

Keiser Silas, car bldr Penn Co, h 1517 Hurd.
Keiser Sophia, dom, 3020 Fairfield av.
Keisling George W, b 506 W Wayne.
Kelham Frank E, clk C U Tel Co, h 1420 Swinney av.
Kelker Anthony, engr Penn Co, h 1220 Fairfield av.
Kelker Arthur D, draughtsman Ft W E Wks, b 347 Baker.
Kelker Edward J, helper Penn Co, b 347 Baker.
Kelker Frank J, appr Penn Co, b 330 E Jefferson.
Kelker Harry O, engr Penn Co, h 1202 Fulton.
Kelker Loal, bartndr Ohneck Cafe, h 1005 Columbia av.
Kelker Samuel G, inspr L E & W R R, b 330 E Jefferson.
Kelker Samuel S, engr Penn Co, h 330 E Jefferson.
Kelker Thomas J, b 330 E Jefferson.
Kelker Wm C, engr Penn Co, h 347 Baker.
Kelker Wm J, helper Wabash R R, b 347 Baker.
Kell Beatrice, teacher Hamilton School, b 2730 Hoagland av.
Kell G Robert, lawyer, 23 Bank Blk, b 311 Douglas av.
Kellams Frone, attend I S for F M Y, b same.
Kelleher Ella, waitress Penn Eating House
Kelleher Michael J, helper Penn Co, h 430 E Taber.

Red Cedar Shingles AT THE Diether Lumber Co.'s Yard 208-218 E. Superior St., FORT WAYNE, IND.

FOR DAY 1628-1630 Calhoun Street near Depots FOR DAY

M. F. KAAG & SONS 105 EAST COLUMBIA ST. .....SELL..... Jardiniers and Lamps.

The Randall Wheel Co. HEADQUARTERS FOR Automobiles, BICYCLES Sporting Goods
216-218 West Berry Street

Kelleher Nora, waitress Penn Eating House.
Kelleher Peter J, fireman Penn Co, b 2233 John.
Keller Albert C, moider, b 1112 Elm.
Keller Albert H, driver L P Scherer, h 1220 Maumee av.
Keller Albert J, upholsterer E Miller, h 1112 Elm.
Keller Andrew J, trav agt, h 313 Brackenridge.
Keller Anna M, b 515 W Superior.
Keller Mrs Anna S, h 805 Harmer.
Keller Bertha, ironer Banner Laundry Co, b 2229 John.
Keller Casper, helper Bass F & M Co, h 1904 John.
Keller Charles A, driver, b 1205 Boone.
Keller Charles E, fireman Penn Co, b 2316 Euclid.
Keller Clara, (wid Henry W), h 2316 Euclid.
Keller Clara H, opr, b 1128 St Mary's av.
Keller Clement, butcher, h 502 Watkins.
Keller Cora, opr Boss Mfg Co, b 825 Cottage av.
Keller Edward S, clk, h 105 3d.
Keller Elmer I, teamster, h 2603 Fox av.
Keller Frank, lab, h 922 W DeWald.
Keller Frank M, opr W K Mills, b 2316 Euclid.

Geo. W. McKee, FARM LANDS FOR SALE AND FARM INSURANCE
131 EAST BERRY STREET TEL. 639

Keller Fred E, stone cutter Keller & Braun, b 515 W Superior.
Keller Frederick E, contr, h 3212 Broadway.
Keller George C, b 2316 Euclid.
Keller George F, ins agt, b Randall Hotel.
Keller George F, yardman Wm Moellering & Sons, h 922 W DeWald.
Keller George W, watchman C. L Centlivre Brew Co, h 1206 Orchard.
Keller Harry, h 415 W Williams.
Keller Harry B, mach Penn Co, h 2420 Thomas.
Keller Henry, (Keller & Braun), h 515 W Superior.
Keller Henry P, appr Keller & Braun, b 515 W Superior.
Keller Hulda R, opr, b 1128 St Mary's av.
Keller Ida, b 515 W Superior.
Keller Jacob W, carpr, 1345 Huestis av, b same.
Keller John A, engr Wolf & Dessauer, b 127 W Lewis.
Keller John F, car inspr Wabash R R, h 603 Taylor.
Keller John H, b 203 3d.
Keller Leonard J, driver Eagle Laundry, h 1128 St Mary's av.
Keller Leroy, pat medicine, b 805 Harmer.

L. I. Diehl Hot Water and Steam Heating 712 BARR

Ice and Coal CONSUMERS ICE COMPANY. BOTH PHONES 594. JACKSON AND NICKLE PLATE.

Counters, Shelving, Office & Store Fixtures MADE ON SHORT NOTICE BY The Dieth'r Lumber Co. 208-218 EAST SUPERIOR ST. FORT WAYNE.

S. W. HULL Plain and Decorative PAPER HANGING 613 Clinton St. Phones {Bell 250 Home 250

Keller Lillian, dom, 611 W Wayne.
Keller Lillian J, b 1128 St Mary's av.
Keller Loyd H, lab Penn Co, b 135 E Williams.
Keller Mary, (wid Frank), b 208 W Williams.
Keller Otto C, lab Paul Mfg Co, b 1112 Wells.
Keller Paul, helper, h 1113 Wall.
Keller Pharis M, condr Penn Co, h 135 E Williams.
Keller Piatt, opr Banner Laundering Co, b 2603 Fox av.
Keller Wm, lab, r 118 Brooklyn av.
Keller Wm B, carp, b 3025 Lafayette.
Keller Wm E, lumber, b 208 W Wayne.
KELLER & BRAUN, (Henry Keller, Charles G Braun), Proprs Fort Wayne Steam Stone Works, 426-512 Pearl, Tel 116.
Kellermann Frederick, lab Bass F & M Co, h 924 Eliza.
Kellermeier John, lab, h 914 Cottage av.
Kellermeier John C, tmstr, h 1310 Lafayette.
Kellermeier Wm, asst foreman Ft W E Wks, h 1316 Union.
Kellmeyer Christian H, driver Berghoff Brew Co, h 1311 Taylor.

LOANS CAN BE MADE AT ANY TIME AT
The Citizens' Trust Co. Cor. Clinton & Berry Sts.
With its liability of $400,000 it makes a safe place to deposit your savings. Any amount can be deposited, upon which 4 per cent interest will be paid.

Kellermeyer Edith, b 1311 Taylor.
Kellermeyer Harry H, lab, b 1311 Taylor.
Kelley, see also Kelly.
Kelley Bessie, b 336 W DeWald.
Kelley Claude W, mach hd S F Bowser, b 2206 Walton av.
Kelley Clara, cook, r 242 W Main.
Kelley Cleona M, (wid John M), h 1505 E Creighton av.
Kelley Dennis, mach hd S F Bowser & Co, h 2206 Walton av.
Kelley Earl S, lab J H Jahn, b 1505 E Creighton av.
Kelley Ella, waiter New Aveline Hotel, r Pixley-Long Bdg.
Kelley Emma M, b 27 Lumbard av.
Kelley Eveline, b 315 E Woodland av.
Kelley Frank, lab, h 1222 Spring.
Kelley George W, bartndr H Boltz, h over 202 W Superior.
Kelley George W, lab, b 1204 E Creighton av.
Kelley Harry B, cabtmkr D N Foster Furn Co, b 631 3d.
Kelley Helen, stenogr Ft Wayne News, b 1418 Wells.
Kelley John, helper, b 1825 Lafayette.
Kelley John, lab, b 923 Lafayette.
Kelley John, lab, b 325 W Williams.
Kelley John B, grocer and notary public, 123 W Columbia, h same.

"DOMESTIC AND HIGH GLOSS FINISHES"
BANNER LAUNDERING CO.
1317 CALHOUN STREET
PHONE 165

Household Specialties, Steam Cookers, Vapor Burners for Cook Stoves and All Kitchen Furniture.
F. W. KELSEY, 10 Arcade ILL. 2328

Belting Fort Wayne Steam Specialty Co. Oils
Factory 1318-1322 Erie
Phone 1857
Office 235 E. Columbia Street.

ANTON RIEG SEWER CONTRACTOR
664 PUTNAM STREET

Kelley John L, clk Penn Co. b 1424 Hanna.
Kelley Margarette C. b 515 Walnut.
Kelley Mary, b 315 E Woodland av.
Kelley M Blanch, asst bkkpr Weil Bros, b 1505 E Creighton av.
Kelley Ola M, opr Ft W E Wks. b 1505 E Creighton av.
Kelley Patrick, h 515 Walnut.
Kelley Patrick T, helper Wabash R R, h 314 W Williams.
Kelley Richard, patrolman, h 313 W Leith.
Kelley Sadie, (wid Wm), dress mkr 1202 Lafayette, h same.
Kelley Samuel, waiter, r 126 W Jefferson.
Kelley Samuel C, lab Wabash R R, h 1945 Fairfield av.
Kelley Sarah, (wid Daniel), h 325 W Williams.
Kelley Susan, (wid Christopher), h 438 Madison.
Kelley Wm C, clk Penn Co, h 311 W DeWald.
Kelley Wm F, contr, 631 W 3d, h same.
Kelley Wm J, fireman N Y C & St L R R, b 1158 W Main.
Kellogg Clara, dom, 2536 Thompson av.
Kellogg Frank S, clk People's Store, h 422 W Creighton av

DON'T FORGET SEAVEY'S UP-TO-DATE Hardware Store.
WHEN IN NEED OF
HOUSE OR KITCHEN FURNISHINGS. 119 and 121 W. Main St. Both Phones 149.

Keily Andrew J. saloon, 118 Brooklyn av, h 122 W Williams.
Kelly Catharine, (wid Thomas), b 1723 Wells.
KELLY FRANK P, local mngr Red Line Messenger Service, h 207 E DeWald. (See inside lines.)
Kelly John J, helper Penn Co, b 456 Montgomery.
Kelly John J, flagman Penn Co, b 1919 Hoagland av.
Kelly John P, bartndr T E Kelly, b 1229 Lafayette.
Kelly Madge G, dressmkr, b 714 E Jefferson.
Kelly Maggie, opr S M Foster, b 2125 Lafayette.
Kelley Margaret, (wid Thomas), b 704 3d.
Kelly Mary, cook, 1320 Calhoun, b same.
Kelly Mary, (wid Timothy), b 320 Brandriff.
Kelly Robert E, engr L C & A RR, h 704 3d.
Kelly Thomas E, saloon 1225 Lafayette, b 1229 same.
Kelly Timothy, bartndr A J Kelly, h 320 Brandriff.
Kelly Wm B, brakeman, h 714 E Jefferson.
Kelner Sam, h 728½ Clinton.
Kelsey Caliie, h 1036 Washington boul W.
Kelsey Carrie R, b 513 E Lewis.
Kelsey Charles B, carp, h s s Whitmore, 1 w Marion.
Kelsey Dessie, nurse Hope Hospital.

LADIES OUTER GARMENT SHOP
BEN SCHLESINGER, 812 Calhoun St. EXCLUSIVE NOVELTIES, SUITS, COATS, SKIRTS, WAISTS, FURS, PETTICOATS.

The Dr. Rush Infirmary of Osteopathy
Suite 49-50-51 Pixley-Long Bldg. Home Phone 583. Res. 610 W. Wayne St. Examination FREE Monday, Wednesday, Thursday and Saturday.

Pipe Fittings, Bath Tubs, Lavatories, Etc.
H. F. FRANKE,
730 BARR STREET. Res. Phone 1547. Telephone 672.

YOUNG MAN { Do You Want To Better Your Condition?
The Fort Wayne School of Telegraphy can start you on the right road to success. Third Floor, Tri-State Building, above W. U. Telegraph Office. LE ROY HARTZLER, President

Kelsey Elizabeth A, (wid Samuel B), h 340 Brandriff.
KELSEY FRANK W, Household Specialties, Steam Cookers, Vapor Burners for Cook stoves and Kitchen Furniture, 10 Arcade, Tel 2328, h 827 W DeWald. (See left inside lines.)
Kelsey Homer J, clk, b 513 E Lewis.
Kelsey Isaac H, real estate, h 513 E Lewis.
Kelsey Jesse N, foreman, h 1227 Winter.
Kelsey Johanna, (wid Henry), b 1144 Division.
Kelsey Joseph, lab, b 419 Fairmount pl.
Kelsey Laura, opr Hoosier Mfg Co, b 301 E Wayne.
Kelsey Lida, h 1405 W Main.
Kelsey Louis M, clk R M S, h 414 Huffman.
Kelsey Mellie, dressmkr, 1036 Washington boul W, h same.
Kelsey Mrs Minnie M, b 340 Brandriff.
Kelsey Oscar R, grocer, 2508 Broadway, h 1004 Savilla av.
Kelsey Wm A, h Lawton pl.
Kelsey Wm A, (Kelsey & Rush), h 608 Poplar.
Kelsey & Rush, (Wm A Kelsey, Wm H Rush), barbers, 234 W Main.

CASH or CREDIT Fort Wayne Outfitters Co. 129 E. Berry. 726 Clinton. Tel. 1641.

Keltsch Adam, helper, h 1236 Jones.
Keltsch Arthur, lab Peerless Mfg Co, b 1236 Jones.
Keltsch Bertha, tailoress John Rabus, b 1236 Jones.
Keltsch John, puddler Ft W I & S Co, b e s Phenie, 4 s Taylor.
Keltsch Nicholas, pres Ft Wayne Spec Furn Wks, h 1209 Barthold.
Keltsch Otto, cabtmkr, b 1209 Barthold.
Kelty Edward M, clk Standard Oil Co, h 2521 Thomas
Kelty Mary E, (wid Patrick), h 1331 E Creighton av.
Kelty Thomas W, engr Penn Co, b 1331 E Creighton av
Kemberling Frances, b 608 Hough.
Kemler Charles W H, b 527 Wallace.
Kemler Mrs Ella, h 527 Wallace.
Kemp, see also Kamp and Komp.
Kemp Charles M, rural letter carrier P O, b 1112 E Wayne.
Kemp Clementine, opr S M Foster, b 2106 Hanna.
Kemp Edgar, trav agent, h 1112 E Wayne.
Kemp Florence, opr Par Mfg Co, b 7 Edna.
Kemp Frank F, engr L E & W R R, h 1045 Wall.
Kemp Lydia, tel opr Wolf & Dessauer, b 923 E Lewis.

H. PFEIFFER & SON RUBBER, LEATHER BELTING, MILL SUPPLIES PACKINGS OF ALL KINDS 109 E. COLUMBIA ST.

134 EAST BERRY STREET. OFFICE . . H. 2058 RESIDENCE . B. 717

SEWER PIPE KRUSE & BUSCHING TELEPHONE 241 321-323 E. SUPERIOR ST.

Sol Mier Company, 127 EAST BERRY ST.
Farm Lands Bought and Sold. The Largest Dealers in the Central States. Corn Lands a Specialty.
HOME PHONE 1985; BELL 318

Kemp Martin W, foreman Penn Co, h 923 E Lewis.
Kemp Myrtle, opr Par Mfg Co, b 7 Edna.
Kemp Raymond A, lab, b 923 E Lewis.
Kemp Whitley C, carp Zimmer Incubator Co, h 7 Edna.
Kempf Charles F, molder M K Mfg Co, h 323 Brandriff.
Kempf Louise, (wid Wm), h 417 High.
Kempf Wm J, expressman, h 1306 Washington boul E.
Kendall Edna, opr C U Tel Co, b 502 Fairmount pl.
Kendall Irene, b 502 Fairmount pl.
Kendall Jeddiah, lab, h 653 Putnam.
Kendall Louise, (wid Wallace), h 502 Fairmount pl.
Kendall Pearl, opr C U Tel Co, b 502 Fairmount pl.
Kendrick Charles E, archt 209 W Berry, h 113 W DeWald.
Kendrick Harriet B, bill clk Wabash R R, b 442 E Pontiac.
Kendrick Harry D, grocer, 2525 Force, h 2523 same.
Kendrick Louisa, (wid Wm G), h 442 E Pontiac.
Kennedy Baker, carp, b 1414 Clinton.
Kennedy Charles D, bartndr J Kennedy jr, h 1502 Boone.
Kennedy Charles, draughtsman W Gas Con Co, h 214 Boone.

SIEMON & BROTHER, PICTURES AND MOULDINGS.
714 (50) CALHOUN STREET.
OPPOSITE COURT HOUSE. Frames Made to Order.

Kennedy Clemens D, draughtsman, h cor Calhoun and Williams.
Kennedy David F, pub, b Ross Hotel.
Kennedy Elias, car repr Ft Wayne & Wabash Valley Trac Co, h 2426 Gay.
Kennedy Ethel, b 1502 Boone.
Kennedy Fred P, watchmkr L J Libbing & Co, h 1330 High.
Kennedy George W, watchman, h 1522 Wall.
Kennedy Howard, watchman, h 1127 Wabash av.
Kennedy Howard L, engr Penn Co, h 1212 E Creighton av.
Kennedy James, steamfitter, r 208 W Wayne.
Kennedy James & Co Ltd, (Glasgow Scotland), P Benson mngr, lumber, 67 Lau Blk.
Kennedy John, saloon, 617 Calhoun, h 1502 Boone.
Kennedy John jr, saloon 135 W Columbia, h same.
Kennedy Jonathan R, plasterer, h 2441 John.
Kennedy Meda, opr Boss Mfg Co, b 1112 E Creighton av.
Kennedy Otto, (Hutchinson & Kennedy), b 1025 W Wayne.
Kennedy Wm G, bartndr J Kennedy jr, b 1502 Boone.
Kennedy N B, car bldr Penn Co, h 1414 Clinton.
Kennel, see also Kannel.

HOUSS ENGINEER AND CONTRACTOR No. 6 ARCADE DANIEL F. PHONE 1932

CHICAGO RUG COMPANY. RUGS. RUGS FROM OLD AND NEW CARPETS MADE TO ORDER.
H. C. SPRINGER, Cor. Wells and Superior Sts TELEPHONE 282.

Call up W. M. WELLS For Quick Delivery of COAL AND WOOD.
CORNER CLAY AND OLD FORT PLACE.
TELEPHONE NO. 1504.

FOR FINE TAILORING SEE **Frankel,** 133 W. Berry St. PHONE 1170 Whatever is New In Material or Cut or Style WE HAVE IT

Kennel Bert, driver, b 1421 Wells.
Kennel Judson, lab, h 1421 Wells.
Kennely D, heater Ft W I & S Co.
Kennelly Jeremiah E, switchman, h 244 Baker.
Kennelly Michael E, constable, h 244 E Williams.
Kenner Wm, trav agt, h 442 E Berry.
Kennerk Harry F, (Somers & Kennerk), h 1031 Edgewater.
Kenney James, lineman, b 3143 Broadway.
Kenney Wm, brakeman Penn Co, r over 1302 Calhoun.
Kenower Sadie, saleswoman, h 1164 Ewing.
Kensill Ada M, b 538 Montgomery.
Kensill Emma, b 613 Holman.
Kensill George W, engr Penn Co, h 132 E Suttenfield.
Kensill Harry, porter A H Perfect & Co, b 1516 Calhoun.
Kensill Harry M, clk b 613 Holman.
Kensill John C, watchman Penn Co, h 1101 E Lewis.
Kensill Lillie M, b 1101 E Lewis.
Kensill Martha, (wid John), h 613 Holman.
Kensill Walter M, fireman Penn Co, b 613 Holman.
Kent Charles D, trav agt D Shordon & Co, h 2810 Fox av.

FOR BLANK BOOKS GO TO THE
FORT WAYNE PAPER AND BLANK BOOK CO.
214-216 East Main Street. Phone 940.

Kent Emma L, opr Boss Mfg Co, b 415 Madison.
Kent Walter, electr engr Ft W E Wks, r 920 Washington boul W.
Kentner Bessie E, clk, b 416 Dawson.
Kentner Charles B, lab, b 416 Dawson.
Kentner Samuel A, carriage mkr, h 416 Dawson.
Kenzie, Fred, trav agt, h 3 Elizabeth.
Keple Jesse, carp, h 1208 Maria.
Kepler John H, brakemn, h 1129 W Main.
Kepler Louise C, (wid George), h 1818 Gay.
Keplinger Albert H, clk C T Pidgeon Millinery Co, h 2210 Clinton.
Keplinger Della, b 453 E Lewis.
Keplinger Frank, brakeman, h 453 E Lewis.
Keplinger George F, mach Ft W E Wks, b 2138 Force.
KEPLINGER HARRY A, Cashier White National Bank, h 235 W Creighton av, Tel 6328.
Keplinger Jacob A, engr Penn Co, h 2138 Force.
Keplinger Mary, b 453 E Lewis.
Kerber, see also Karber.
Kerber Charles, lab W Gas Con Co, b 1906 John.

C. C. Schlatter & Co. MILL SUPPLIES. Paints, Oils and Varnishes.

HICKS & MILLER, 506 Holman. Phones: Home 1573: Bell 753. AT REASONABLE CHARGES.

For Belting, Packing or Rubber Hose
SEE NATIONAL MILL SUPPLY CO.
Phone 2332 233 East Columbia St.

Order Centlivre Brewing Co.'s
SPECIAL LAGER BEER Home Phone 62

Kerber Emil, lab Bass F & M Co, h 1906 John.
Kerber George D, carp, h 1126 Maumee av.
Kerger Karl R, editor Ft Wayne Freie Presse, h 2607 Broadway.
Kerlin Wm L, asst J C Peltier, h 626 E Wayne.
Kern, see also Karn.
Kern Anna M, stenogr Knott-Van Arnam Mfg Co, b 1108 Rivermet av.
Kern Anthony B, baker Haffner Star Bakery, b 924 E Cottage av.
Kern Charles P, painter, b 924 Cottage av.
Kern Charlotte C W, (wid Jacob J), h 337 Washington boul W.
Kern Edith A, stenogr Weil Bros & Co, b 337 Washington boul W.
Kern Elizabeth, (wid Casper), h 1108 Rivermet av.
Kern John H, bkkpr Ft W Gas Co, b 337 Washington boul W.
Kern Katie, dom, 1516 Calhoun.
Kern Louise, dom, b s w cor Barr and Montgomery.

FIRST NATIONAL BANK
Capital and Surplus, $476,000
Use a Safety Deposit Box in Our Vault and Avoid Loss of Valuable Papers. COME AND SEE US

Kern Nora, dom, 323 E Jefferson.
Kern Samuel, engr N Y C & St L R R, r 1435 Boone.
Kern Wm F, painter, h 913 Philips.
Kerns, see also Cairns and Kearns.
Kerns Blanche, waiter Ross Hotel.
Kerns Ida E, clk Wolf & Dessauer, b 1004 Lake av.
Kerns Ida M, b 112 3rd.
Kerns John H, h 112 3rd.
Kerr, see also Carr.
KERR H WAVELAND, Lawyer, Notary Public, Expert in Pension and Government Claims, 10 Arcade, 2d floor, h 115 Washington boul W.
Kerr John, bartndr, b 720 Barr.
Kerr-Murray Mfg Co, A D Cressler pres, A M Cressler sec and treas, machinists, n e cor Calhoun and Murray.
Kerr Mrs Rebecca T, b 2006 Calhoun.
Kerr Walter C, tel opr N Y C & St L R R, b 1015 E Wayne.
Kerrutt Anna, b 323 E Berry.
Kersh Frank, varnisher Knott-Van Arnam Co, h 1308 Taylor.

Mrs. F. C. Spiegel, CORRECT Styles in MILLINERY No. 1006 BROADWAY

BEST 5c CIGAR IS THE "GOLD SEAL"

If you want to buy, sell, exchange or rent Real Estate, Call at the Office of W. E. Doud OVER OLD NATIONAL BANK

COAL "HOTTER THAN SUNSHINE." G. H. KRUDOP
Cor. Francis and Hayden
Both Phones 135

Kesler Abraham A, phys, 1801 Lafayette, h 3308 E Suttonfield.
Kesler Alba, b 121 Masterson av.
Kesler Joseph E, motorman, h 1201 Barr.
Kessen Clara J, b 128 W Jefferson.
Kessens Christian, h 1111 Washington boul E.
Kessens Helen, box mkr, b 1703 E Lewis.
Kessens Henry J, molder, b 1111 Washington boul E.
Kessens Jacob, car bldr Penn Co, h 1703 E Lewis.
Kessens Nicholas, carp, b 1111 Washington boul E.
Kessens Wm, lab, h 1111 Washington boul E.
Kessler Carl, molder, b 1213 E Lewis.
Kessler Henry S, molder Bass F & M Co, h 1213 E Lewis.
Kessler Irvin E, clk, b 1213 E Lewis.
Kessman Bernard J, turner Ft W E Wks, h 408 W Williams.
Kestel Louis E, mach Hanna Brackenridge Co, h 535 E Jefferson.
Kesterton Frank W, brakeman Penn Co, b 2403 Walton av.
Kesterson Ida, dom, b 1321 E Creighton av.

Fort Wayne Infirmary of OSTEOPATHY
Diseases Cured. Dr. W. H. Johnston, Osteopathic Physician. Over First National Bank.
Res. Home Phone 6534; Office Phone 1529. (LICENSED.)

Kestner Wm R, saloon 813 Wallace, h 815 same.
Ketchum George A, barber Bryson & Lichtenwalter, h 112 Richardson.
Ketchum Gustave A, carp Penn Co, h 2020 Hanna.
Ketker Frederick W, cutter Hoosier Mfg Co, h 1216 Rivermet av.
Ketker Sophia A, b 518 Lavina av.
Ketrow Iona, teacher, b 1511 Cass.
Ketrow John A, teacher, h 1511 Cass.
Kettering N Curtis, foreman, h 130 W Lewis.
Kettern Peter, lab Penn Co, h 2405 Euclid
Kettler Alfred W, b 611 E Jefferson.
Kettler Conrad F, supt letter carriers, h 611 E Jefferson.
Kettler Eliza, (wid Conrad), b 611 E Jefferson.
Kettler Emma M, b 318 E Wayne.
Kettler Mary C, b 611 E Jefferson.
Kettler Wm J, h 318 E Wayne.
Kendall Fritz Von, collr Freie Presse, b 2105 Washington boul E.
Kendell John J, former, b 1636 High.
Kendell Margarette, dom, 1307 Scott av.

L. A. Moss & Co.
Screen Doors, Garden Hose, ELWOOD LAWN MOWERS,
131 E. COLUMBIA ST. PHONE 314

C. BRUNNER
MARRI
WORK
436
WES
MAI
ST
TEL
1957

Fred Weibel, Wood & Steel Wind Mills
133 West Main Street -:- WELL DRILLER

Commercial Bank No. 805 Calhoun St. New Aveline Block. Phones: HOME 1838; BELL 346
We make a Specialty of Farm Mortgage Loans

Kever Harry W, carp, b 1708 Hayden.
Keys, see also Kees.
Keys Andrew, trav agt, h 1223 Jackson.
Keys Clara, clk, b 1223 Jackson.
Keys Vernon, clk, b 1223 Jackson.
Keyser, see also Kaiser, Kayser and Keiser.
Keyser Charles H, h 714 Wilt.
Keyser Jacob M, b 1311 E Pontiac.
Keystone Block, s w cor Calhoun and Columbia.
Kibiger Charles, driver Wayne D G Co, b 415 Montgomery.
Kibiger Edward C, h 1205 Marion.
Kibiger Emanuel, driver J G Sauerteig, b 415 Montgomery.
Kibiger George J, carp F Eckart Pack Co, h 1906 W Main.
Kibiger Louise, (wid George), h 415 Montgomery.
Kibiger Wm, driver F Eckart Pkg Co, h 78 Elizabeth.
Kichler Eleanore, b 1808 Koch.
Kichler Lena E, b 1808 Koch.
Kichler Michael, h 1808 Koch.
Kichler Rose M, stenogr Ft W E Wks, b 1808 Koch.
Kickler Hannah, dom, 322 E Lewis.

CALL AT THE
PACKARD MUSIC HOUSE
For all the Popular Music of the Day. 930 CALHOUN STREET

Kickley, see also Kikley.
Kickley Arthur E, mach Penn Co, b 362 Baker.
Kickley Charles M, mach Penn Co, h 2733 Hoagland av.
Kickley Charles W, fireman Penn Co, h 315 Wallace.
Kickley Joseph C, molder Wabash R R, h 362 Baker.
Kidd Alfred F, clk W Gas Con Co, b 1003 Liberty.
Kidd Charles E, driver D N Foster Furn Co, b 1003 Liberty.
Kidd John, stone cutter Wm Geake, h 1003 Liberty.
Kidd John A, fireman Penn Co, b 1003 Liberty.
Kidd J W, phys The J W Kidd Co, b Randall Hotel.
KIDD J W CO THE, W M Griffin, Pres and Treas; M C Griffin, Sec; Mail Order Medical Co, 135 W Berry. Phones, h 805, b 195.
Kiefer, see also Keefer and Keever.
Kiefer Adolph, driver C L Centlivre Brew Co, h s s Griswold av, 5 c of bridge.
Kiefer Alice M, (wid Henry F), janitor South Wayne School, h 2811 Fox av.
Kiefer Anna, dom, 350 W Berry.
Kiefer Christopher, carp, b 72 Richardson.
Kiefer David, lab Menefee Foun Co, h 1436 E Lewis.

Electrical Work of Every Description
PROMPTLY and CORRECTLY EXECUTED BY THE
KOCH CONSTRUCTION COMPANY
110-112 WEST JEFFERSON ST.

We distribute all kinds of advertising, tack signs, etc., in Fort Wayne and surrounding towns

THE ADVERTISER KNOWS
Just how much publicity he buys when he uses the
"FORT WAYNE NEWS"

Krannich & Bach HIGH GRADE PIANOS
929 CALHOUN ST. George Jacobs

Kiefer Edward, engr, h 531 E Lewis.
Kiefer Emma, student, b 621 W Jefferson.
Kiefer Eva M, b s s Griswold, 5 e of bridge.
Kiefer Fred, lab, b 1325 Michigan av.
Kiefer George A, driver C L Centlivre Brew Co, grocer 210 Spy Run av, h same.
Kiefer Henry L, bottler C L Centlivre Brew Co, b s s Griswold av, 5 e of bridge.
Kiefer John, h 3208 Lafayette.
Kiefer Julius G, foreman bottling wks C L Centlivre Brew Co, h 70 Elizabeth.
Kiefer Minnie, b 1325 Michigan av.
Kiefer Oscar, driver C L Centlivre Brew Co, h R R 14.
Kiefer Oscar R, bkkpr Per Bis Co, b 621 W Jefferson.
Kiefer Philip F, carp, h 621 W Jefferrson.
Kiefhaber Barbara, (wid Andrew), h 1114 Wilt.
Kiefhaber John F, winder Ft W E Wks, h 802 Lavina av.
Keil. see also Keel, Kiel and Kyle.
Kiel Albert, appr, b s s Portage av 5 w of W Main.
Kiel Clara, b 2407 Force.

Wayne Dry Goods Co.,
904 CALHOUN STREET.
FORMERLY OF THE OLD RETAIL STORE OF GEO. DEWALD & CO.

Kiel Elizabeth, (wid Christian), h s s Portage av 5 w of W Main.
Kiel Henry F, merchant police, h 1832 Webster.
Kiel Lena, dressmkr Mrs. A Haskell, b 1832 Webster.
Kiel Louise, dress mkr, b 2407 Force.
Kiel Louisa M, b 1832 Webster.
Kiel Minnie, opr S Freiburger & Bro, b 2407 Force.
Kiel Wm C, lab, h 2407 Force.
Kielker Conrad T, blksmith, h s s Hale 6 w Riedmiller av.
Kienzle Charles, appr Ind Mort Loan Co, b 677 Huffman.
Kienzle Christian, h 677 Huffman.
Kienzle Christian J, knitter W K Mills, b 675 Huffman.
Kienzle Louis W, helper W K Mills, b 677 Huffman.
Kiep Louis, lab, h 728 E Jefferson.
Kiep Theodore, hoseman Eng Co No 8, h 425 W DeWald
Kiep Wm, soap mkr S C S Wks, h 423 Washington boul E.
Kiermaier Gottfried, lab, b 2419 Gay.
Kiermaier Michael, h 2419 Gay.
Kiermaier Michael jr, painter S F Bowser & Co, h 2504 Smith
Kierspe Charles J, toolmkr Ft W E Wks, h 2040 Broadway.

Fort Wayne Electro-Plating Co.
1160 HANNA ST. PHONE 1572.
REFINISH BRASS BEDS, STOVES, GAS AND ELECTRICAL FIXTURES, ETC.

E. M. Bates & Co.
308 Harrison. Tel. 90.

FORT WAYNE WIND MILL COMPANY,
616-650 HIGH ST. This Company manufactures Steel and Wood Tanks of any size or description.

PIPE AND FITTINGS 108 W. COLUMBIA ST. The Fort Wayne Oil & Supply Co.

BEN SCHLESINGER, 812 Calhoun St. EXCLUSIVE NOVELTIES, SUITS, COATS, SKIRTS, WAISTS, FURS, PETTICOATS.

Kierspe Charles W, h 711 Locust.
Kierspe Fred W, carver Packard Co, h 1211 Michigan av.
Kierspe George, vice-pres Rurode D G Co, h 1208 Michigan av.
Kierspe G J, mach Penn Co, h 4020 Broadway.
Kierzkowski Anton, lab Bass F & M Wks, h over 1711 Force.
Kiess Carl, student, b 429 Brackenrldge.
Kiess John F, foreman Ft W E Wks, h 429 Brackenridge.
Kiesling Carl, opr, b 1009 Wall.
Kiesling Ferdinand W, baker Nat Bis Co, h 1009 Wall.
Kiessling Elise, bkkpr Ft Wayne Rug Factory, b 1224 Broadway.
Kiessling John N, propr Ft Wayne Rug Factory, h 1422 Broadway.
Kietzman Anna, b 1536 E Wayne.
Kietzman Elmer, lab, h 1536 E Wayne.
Kietzman Freda, dressmkr, b 1536 E Wayne.
Kietzman Helen, b 1536 E Wayne.
Kievskowski John, knitter W K Mills, h 715 Knitters av.

THE OLD NATIONAL BANK of FORT WAYNE, Cor. Calhoun and Berry Sts.

LIST OF DIRECTORS:

Clement P. App	Wm. E. Noble	A. Ely Hoffman	Frank H. Cutshall
Wm. A. Bohn	John C. Peters	Wm. E. Mossman	Chas. G. Guild
John W. Eggemann	John H. Bass	Henry C. Paul	G. Max Hofmann
Willis Hattersley	Stephen B. Bond	Geo. W. Pixley	John M. Landenberger
Gaylord M. Leslie	B. Fitzpatrick	Aug. E. C. Becker	Henry F. Moellering
			Edward M. Wilson

Kiger Austin S, tel opr, h 12 Rumsey av.
Kiger Mrs Martha C, manicure, h over 812 Calhoun.
Kiger Perry A, agt, h over 812 Calhoun.
Kikley, see also Kickley.
Kikley Paul I, condr Penn Co, h 2116 Clinton.
Killbach Frank h 2814 John.
Kile James R, lineman Wabash R R, h 2048 Lafayette.
Kiley Anna, seamstress, b 433 Dawson.
Kiley Bridget, b 433 Dawson
Kiley Dennis T, electr, b 433 Dawson.
Kiley John, lab Wabash R R, b 433 Dawson.
Kiley Margarette, b 433 Dawson.
Kiley Mary, (wid Thomas), h 433 Dawson.
Kilfoy Frank G, helper Penn Co, R F D 15.
Kilgore Grant L, lab Ft W Cooperage Co, b 1618 E Wayne.
Kilgore Wm R, engr Penn Co, h 115 W Butler.
Kilian George, music teacher, h 637 Knitters av.
Killen George G, blksmith Penn Co, h 2036 Clinton.
Killen Wm, blksmith Penn Co, h 1623 E Creighton av.
Killworth Jennie E, b 2530 Winter.
Kilpatrick Guy, fireman Penn Co, h 1710 Gay.

WINDOW AND ART GLASS Romarys, Goeglein & Co. 125 E. COLUMBIA ST. Telephone 749.

HOFFMAN BROS CO., QUARTERED OAK, Lumber and Veneers 800 W. MAIN STREET.

WHITE NATIONAL BANK Interest Paid on Time Deposits
Safe Deposit Boxes Rented at $5 per annum.

Kilpatrick James, porter C F Israel, b 421 Baker.
Kilpatrick Rebecca, (wid John), b 302 E Columbia.
Kimball Fred, chef Nickel Plate Restaurant, r 129 W Lewis
Kimball Katherine, (wid Edward), h 115 E Wayne.
Kimball Laura A, propr Hamilton House, 339 W Berry.
Kimball Mary E, b Hamilton House.
Kimball W R, fireman N Y C & St L R R, b 1308 W Main.
Kimble Mrs Martha, teacher I S for F M Y, b same.
Kime, see also Keim.
Kime Franklin C, brakeman G R & I Ry, h 2536 South Wayne av.
Kime Isabel, opr S Freiburger & Bro, b 1122 Wells.
Kime, Milton R, lab, h 1122 Wells.
Kimes Ellery E, clk J B Kelley, h 304 E Columbia.
Kimmell Bishop S, ship clk Par Mfg Co, h 703 Organ av.
Kimmel Cecil C, b 1747 Wells.
Kimmel Edith, opr Boss Mfg Co, b 723 Home av.
Kimmel Frank L, clk M L Jones, b 111 3d.
Kimmel George E, trav sales, h 1747 Wells.
Kimmel Grover H, driver S D Scott, b 3232 Indiana av.

KODAK M. L. JONES, 112 WEST WAYNE ST., DEVELOPING and FINISHING, CAMERAS AND SUPPLIES.

Kimmel Hattie E, opr Hoosier Mfg Co, b 3232 Indiana av.
Kimmel Jacob C, packer Packard Co, h 723 Home av.
Kimmel Jacob H, b 545 Home av.
Kimmel Kinsey, condr Penn Co, h 3143 Broadway.
Kimmel Loren P, depot agt Adams Ex Co, h 1223 Organ av.
Kimmel Milton G, fireman Packard Co, H 3232 Indiana av.
Kimmel Thomas hostler, b 3143 Broadway.
Kimsey Clinton F, lab, b 1218 Burgess.
Kimsey Katie, (wid Robert N), h 1218 Burgess.
Kimsey Mary E, b 1218 Burgess.
Kincaide Frank A, clk county treasurer, h Hicksville rd 2 w St Joe rd.
Kincaide Woodford I, student, b F A Kincaide.
* Kinchlow Adkins, lab Bass F & M Co, b 215 Grand.
Kinder Anna, dress mkr, b 2318 Warsaw.
Kinder C P, car bldr Penn Co, h 2318 Warsaw.
Kinder Fred, helper, h 2414 Euclid.
Kinder Gustave, car bldr Penn Co, h 1825 John.
Kinder Michael, contr, 463 E Taber, h same.
Kinder Paul P, contr, 326 E Jefferson, h same.

H. Pfeiffer & Son. Well and Cistern Pumps. Steel Roofing and Siding. 109 East Columbia Street.

ACCIDENT INSURANCE PLATE GLASS INSURANCE LIABILITY INSURANCE M. J. DLITZ, Telephone 479

Wm. E. Harden, Manufacturer of Building Columns, Iron and Brass Castings. General Job Work a Specialty. N.W. Cor. Barr & Duck Sts.

Albert Tompkinson, 1213 Calhoun Street
Phones { Store 205 / Residence 251
Dealer in PLUMBERS' STEAM and GAS FITTERS' SUPPLIES

Kindt Clara, smstrs, b 610 W Jefferson.
Kindt Emma R, opr S Frieburger & Bro, b 610 W Jefferson.
Kindt Wm P, lab Ft W E Wks, h 610 W Jefferson.
Kinerk Stephen D, lab W J & M S Vesey, h 2733 Indiana av.
King Adolph, clk M King, b 230 E Main.
King Alva, fireman, b 1218 Burgess.
King A B, helper, b 1330 W Main.
King Benjamin B, mach hd Paul Mfg Co, b 2237 Oliver.
King Charles, clk Bass F & M Co, h 915 Columbia av.
King Eliza M, (wid George E), h 425 Montgomery.
King Ethel M, b 624 Washington boul E.
King Frank W, cutter S M Foster, h 624 Washington boul E.
King John E, molder, h Spy Run av, n limits.
King John F, carp, h 2822 Lafayette.
King John W, cutter S M Foster, b 624 Washington boul E.
King Josiah D, h 1129 Clinton.
King Mary, (wid Gottleib), b 16 Wagner.
King Maude M, (wid Elton), b 2720 Broadway.

NORTHERN INDIANA'S LATEST DEPARTMENT STORE
WOLF & DESSAUER
Nos. 119-121-123-125-127 WEST BERRY ST.

King Morris, clothing, 230 E Main, h same.
King Nettie N, (wid Arthur L), stenogr Ft W E Wks, h 1025 Savilla av.
King Rosa, dom, 1360 High.
King Sarah, b 1028 Columbia av.
King Terry T, electr engr Ft W E Wks, b 353 W Butler.
King Thomas R, helper Wabash R R, b 336 Brandriff.
King Victor, car inspr L C & W R R, b 1102 Cass.
Kingsafer Anthony N, painter, h 1508 Howell.
Kinkead Joel H, flue welder Penn Co, h 2813 Hanna.
Kinley Christian, clk, h 1164 Francis.
Kinley Paul, uphlstr Penn Co, h 1232 Lafayette.
Kinnaird Alexander, inspr, b 201 W Williams.
Kinnaird Bessie, b 706 W Berry.
Kinnaird Josephine, (wid Robert F), h 706 W Berry.
Kinnaird Daniel, student, b 706 W Berry.
Kinnaird Mary, b 201 W Williams.
Kinnaird Robert, h 201 W Williams.
Kinnaird Robert N, student, 201 W Williams.
Kinnan, John W, watchman Penn Co, b 2016 Calhoun.
Kinnan Martha A, (wid John M), h 2016 Calhoun.

AWNINGS ALL STYLES MADE TO ORDER
Phenix Screen & Awning Co.
725 CLINTON STREET
PHONE 2259

LUMBER
FORT WAYNE BUILDERS' SUPPLY CO.,
812-822 Hayden Street. Phone 1511

UNDERWOOD VISIBLE TYPEWRITER
Awarded First Grand Prize at World's Fair, St. Louis, 1904.
R. B. GARMIRE, Agent.
Phone 1973. Room 302 Elektron Bldg.

SCHMIDT MY TAILOR.
221 EAST BERRY STREET. 'PHONE 510 MAIN.

Kinney Mrs Alma, attend I s for F M Y, b same.
Kinsey Clint F, helper Penn Co, h 1218 Burgess.
Kinsey Fred F, trav agt, h 3 Ne-wee-ah av.
Kinsey John F, (J F Kinsey & Co), h 521 3d.
Kinsey J F & Co, (John F Kinsey), pianos 502 Calhoun.
Kinsey Mable, b 127 N Lafayette.
Kinsley Frederick, brewer Berghoff Brewing Co, h 2104 E Wayne.
Kintz, see also Koontz and Kuntz.
Kintz Ambrose W, mason, h 917 Archer av.
Kintz Anna, b 470 Spy Run av.
Kintz Anna I, b 1218 Lillie.
Kintz Charles H, fireman Penn Co, h 2214 Winter.
Kintz Daniel, brick mason, h 31 Archer av.
Kintz Enoch, helper Ft Wayne & Wabash Valley Trac Co, b 13 Centlivre av.
Kintz Frank A, brick mason, h 722 3d.
Kentz Fred, fireman C L Centlivre Brew Co, b 13 Centlivre av.

BUSH PAPER BOX FACTORY
Manufacturers of All Kinds of
Paper Boxes, Sample Cases and Mailing Tubes
223 EAST COLUMBIA ST. Phone 495

Kintz Henry, engr C L Centlivre Brew Co, h 13 Centlivre av.
Kintz John, car bldr, h 1218 Lillie.
Kintz John driver C L Centlivre Brew Co, h 470 Spy Run av.
Kintz, John, lab Wm Miller, h w s Lafayette s limits.
Kintz Josephine, b 13 Centlivre av.
Kintz Laura M, opr Par Mfg Co, b 1218 Lillie.
Kintz Lulu E, opr Boss Mfg Co, b 917 Archer av.
Kintz May, b 13 Centlivre av.
Kintz Regina, (wid John), h 1831 Hanna.
Kinz Wm, saloon, 1836 W Main, h same.
Kiplinger Arlu, opr Boss Mfg Co, b 1034 Wall.
Kiplinger Edward A, carp, h 1034 Wall.
KIPLINGER FRANK L, representing the Wm Taylor Son & Co of Cleveland, O., Dry Goods, Sample Rooms, 8 Arcade, Tel 156, r 516 W Wayne, Tel 1762.
Kiplinger Ralph W, repr L Ohnhaus, b 1034 Wall.
Kirbach, see also Karbach.
Kirbach Charlotte, (wid Ernest F), h 2311 John.
Kirbach Frank F, tinner S F Bowser & Co, h 2014 John.
Kirbach Frederick, h 2317 Gay.

C. C. Schlatter & Co. MECHANICS' TOOLS, Plate and Ornamental Glass. 202-206 EAST COLUMBIA.

OLD TRADE MARK PATENTED. NEW INVISIBLE Bi-Focals WITHOUT THE ANNOYING LINE. Handsome, Easy Wearing Glasses Don't make you look Old. Call and see them. 1930 CALHOUN ST. M. B. KNOUSE EXPERT OPTICIAN.

MEALS 15c. at Railroad Restaurant 1510 Calhoun Street
MRS. C. FREDERICK, Proprietor

Order Centlivre Brewing Co.'s
SPECIAL LAGER BEER. ——— Home Phone 62

Kirbach Max, cigarmkr, 2311 John, b same.
Kirbach Paul G, cigars, 2224 Gay, h same.
Kerby Ida J, (wid Michael), h 320 E Williams.
Kirby Mary A, (wid Michael), h 446 E Suttenfield.
Kirchefer Clarence, fresco painter, 3211 Calhoun, h same.
Kirshefer Herman A, trav agt, h 925 Edgewater av.
Kirchner Albert, engr Herman Tapp, b 438 Laselle.
Kirchner Charlotte, (wid Ernest), h 1357 Eliza.
Kirchner Edward E, painter, h 618 Putnam.
Kirchner Elenora R, opr, b 1357 Eliza.
Kirchner Elizabeth M, milliner Mrs F C Spiegel, b 1018 Swinney av.
Kirchner Etta, opr, b 624 Walnut.
Kirchner Getto, painter Berghoff Brew Co, h 2117 Maumee av.
Kirchner Gottlieb W, lab, h 1018 Swinney av.
Kirchner Harry, bottler Berghoff Brew Co, b 2117 Maumee av.
Kirchner Julius H, painter, b 1357 Eliza.
Kirchner Laura, opr Par Mfg Co, b 1357 Eliza.

L. O. HULL WALL PAPER
630 CALHOUN STREET.

Kirchner May, opr, b 624 Walnut.
Kirchner Peter A, mnfr boiler alarms, h 2331 Hanna.
Kirchner Rosa, (wid Charles), b 1224 Oak.
Kirk Bridget C, (wid Patrick), b 532 Buchanan.
Kirk Joseph, mach helper W Gas Con Co, b 532 Buchanan.
Kirkham Ida B, b 310 W Main.
Kirkham Lilian M, clk J W Kidd Co, b 310 W Main.
Kirkham Wm J, h 310 W Main.
Kirkhoff Caroline, (wid Frederick), h 1717 Nelson.
Kirkhoff Christina M, (wid Joseph F), h 2820 Barr.
Kirkhoff Eliza, dresmkr, 1717 Nelson, b same.
Kirkhoff Louis J, watchmkr Trenkley & Koerber, b 2820 Barr.
Kirkland Edwin H, freight agt Penn Co, h 212 W Wayne.
Kirkwood John H, clk People's Store, h 67 Spy Run av.
Kirn, see also Karn and Kern.
Kirn Amelia E, candy mkr, b 832 Walnut.
Kirn Eleanore K, opr Boss Mfg Co, b 832 Walnut.
Kirn Frank W, finisher Packard Co, b 832 Walnut.
Kirn John M, cabtmkr Packard Co, h 832 Walnut.
Kirn Roy, finisher Packard Co, b 832 Walnut.

FARMS, SUBURBAN AND CITY PROPERTY FOR SALE OR TRADE.
MORTGAGE LOANS AT LOWEST RATES.
VAL ROCHOLL, 727 COURT STREET. TELEPHONE 49.

THE FORT WAYNE BOX CO., Cor. CALHOUN AND SUPERIOR STREETS.
line, CALL UP HOME PHONE 287.

Electrical Construction PLANS and ESTIMATES Supplies of all Kinds.
F. J. ZIMMERLY & CO. Phones 207.

HOME SUPPLY CO. COAL
Hoagland Ave. & Wabash R. R. Phone 6030
All kinds Coal and Coke. Best Quality. Full Weight.

Kiser Byron, h rear 1216 Webster.
Kiser Charles S, pattern mkr, b rear 1216 Webster.
Kishler Dale, (wid John), b 713 Edgewater av.
Kissinger Elijah S, fireman Perrine Armstrong Co, b 1418 Wabash av.
Kissinger Jesse, opr Union Mfg Co, b 1513 Walton av.
Kissinger John A, saw setter Perrine Armstrong Co, b 1825 Winter.
Kissinger Samuel E, lab, h over 1513 Walton av.
Kite Guy, clk Anthony Wayne Club, r 3 Foster Block.
Kitcher Roy, brakeman, h 303 E Williams.
Kitley Adele, nurse I S for F M Y, b same.
Kitselman L G, engr, h 217 5th.
Kitselman, (wid Wm B), h 1522 Boone.
Klaehn Julius, clk N Y C & St L R R, b 705 W Superior.
Klaehn W Robt, (Klaehn & Melching), h 705 W Superior.
KLAEHN & MELCHING, (W Robert Klaehn, Albert E Melching), Undertakers, 205 W Main, Tel 228.
Klaffei Charles, bartndr, h 1114 Ewing.
Klaus Bertha, opr Bush Box Fac, b Leo rd 1 e Lima rd.

THE PEOPLE'S STORE
FORT WAYNE'S GREAT POPULAR DRY GOODS AND CLOAK HOUSE
LADIES' SHOES, MILLINERY, CHINA, GLASSWARE, Etc., Etc.
PRICES ALWAYS LOWER THAN ANYWHERE ELSE.

Klaus John, farmer, h Leo rd 1 e Lima rd.
Klaus Walter, lab Bush Box Fac, b Leo rd 1 e Lima rd.
Klebe Anna, clk W K Mills, b 1420 Lillie.
Klebe Henry, harness mkr, 120 E Columbia, h 1117 Garden.
Kleber Sebastian B, helper Wabash R R, h 1837 Hanna.
Klee, see also Kley.
Klee John, painter L E & W R R, h 113 Washington boul E.
Klee John J, harness mkr A L Johns & Co, b 1132 Washing boul E.
Kleeberg Paul A, lab Penn Co, h 1415 Winter.
Kleehamp Frank H, lawyer, 5-6 Bank Block, r 307 E Lewis.
Kleemeier Carl, driver M C Scott, b 729 W Creighton av.
Kleemeier Carrie, opr Par Mfg Co, b 729 W Creighton av.
Kleemeier Deidrich, tailor, h 729 W Creighton av
Kleemeier Edward G, lab, b 729 W Creighton av.
Kleemeier John G, helper Bass F M &Co, b 729 W Creighton av.
Kleemeier Louis J, lab, b 729 W Creighton av.
Kleemeier Marion, b 729 W Creighton av.
Klein, see also Cline and Kline.

Red Cedar Shingles AT Diether Lumber Co.'s Yard THE 208-218 E. Superior St., FORT WAYNE, IND.
The Calderwood Lunch Room, One Square South of Depots
M. F. KAAG & SONS SELL ALL KINDS OF Glassware.
105 EAST COLUMBIA.

The Randall Wheel Co. HEADQUARTERS FOR **Automobiles, BICYCLES Sporting Goods**
216-218 West Berry Street

Klein Amelia, waiter Penn Eating House, h same.
Klein August, helper Wabash R R, h 712 St Mary's av.
Klein Charles E, brakeman, b 818 Eliza.
Klein Conrad, paper hngr, h 1705 Lafayette.
Klein Emma, nurse, Hope Hospital.
Klein Frederick A, teacher Zion German Lutheran School, h 2321 Hanna.
Klein Joseph, h 705 St Mary's av.
Klein Bernard, lab Knott-Van Arnam Co, b 705 St Mary's av.
Klein Martin, b 705 St Mary's av.
Klein Richard, furrier, 1212 Calhoun, h same.
Kleindinst Edward S, (Kleindinst & Mall), r 832 Calhoun.
Kleindinst & Malle, (Edward S Kleindinst, Wm J Malle), saloon, 832 Calhoun.
Klinefelter Charles, plumber A Rolf & Bro, h 1438 Broadway.
Kleinfelter Charles W, brakeman, b 1349 Hayden.
Kleinfelter Merle, brakeman, b 1349 Hayden.
Kleinmuller Charlotte, (wid Henry), b 1306 E Pontiac.

Geo. W. McKee
Real Estate, Loans. 131 E. BERRY St. Tel. 639

Kleinrichert Francis A, car bldr Penn Co, h 2033 Oliver.
Kleinrichert Joseph C, clk People's Store, h 1312 Maumee av.
Kleinrichert Lawrence C, carp Penn Co, h 2420 Hanna.
Kleinschmidt Charles H, lab Boss Mfg Co, b 1624 St Joe boul.
Kleinschmidt Clara, opr, b 1624 St Joe boul.
Kleinschmidt Lizzie, opr, b 1624 St Joe boul.
Kleinschmidt Wm, h 1624 St Joe boul.
Kleinschmidt Wm D, b 1624 St Joe boul.
Kleinsorge Louise M, opr Merit Mfg Co, b 737 3d.
Kleint August G, mach, h 1143 St Mary's av.
Klenke Clara C, b 1327 Barr.
Klenke Conrad, h 220 W Lewis.
Klenke Ernest C, mach hd, Ft W Lumber Co, b 1417 E Lewis.
Klenke Ferdinand, car bldr Penn Co, h 1327 Barr.
Klenke Frederick, tmstr Bass F & M Co, h 1407 Hugh.
Klenke Henry, car bldr Penn Co, h 1417 E Lewis.
Klenke Henry G, tel opr, b 2026 Clinton.
Klenke Henry J, pressfeeder Page Ptg Co, b 1417 E Lewis.

ICE and COAL Consumers Ice Co. You can't beat nature. There are no chemicals in Winona Lake Ice. Sold only by Jackson and Nickle Plate. Both phones, 594.

Counters, Shelving, Office and Store Fixtures MADE ON SHORT NOTICE BY The Diether Lumber Co. 208-218 EAST SUPERIOR ST. FORT WAYNE.

L. I. DIEHL 712 BARR CONTRACTOR and BUILDER Of Hot Water and Steam Heating Plants.

S. W. HULL HOUSE & SIGN PAINTING
PAPER HANGING, FRESCOING and WALL TINTING
613 Clinton St. Phones: BELL 250; HOME 250

Klenke Louis E, electr, h 1133 Eliza.
Klenke Louise M, b 1327 Barr.
Klenke Minnie S, opr Boss Mfg Co, b 1417 E Lewis.
Klenke Wm, lab, b 1417 E Lewis.
Klenke Wm E, electr, h 1014 St Mary's av.
Klepper, see also Kloepper.
Klepper Catharine, (wid Fred), h 1309 Fisher.
Klepper Celia, opr W K Mills, b 2211 Oliver.
Klepper Charles, tmstr C Strasburg, h Wells, 3 w High.
Klepper Ernest, opr W K Mills, b 2211 Oliver.
Klepper Mary A, b 1309 Fisher.
Klepper Matilda, clk Wolf & Dessauer, b 1215 Monroe.
Klepper Minnie L, dom, 1116 W Berry.
Klepper Sophia, dom, 347 W Berry.
Klepper Sophia C, b 1309 Fisher.
Klepper Wm, lab Penn Co, h 2101 John.
Klerner George, saloon, 236 E Main, h 708 Barr.
KLETT JACOB & SONS, (Louise P, John A, Wm B and John G), Planing Mills and Lumber ,Office and Yards 336 Pearl, Tel 370, Mill cor Wells and Superior, Tel 393.

THE Citizens' Trust Co., Cor. Clinton and Berry Streets
Collects Rents, Acts as Executor, Guardian, Administrator or Assignee, Accepts Deposits and pays interest. Has money to Loan at all times.

Klett John A, (Jacob Klett & Sons), b 1854 Broadway.
Klett John G, (Jacob Klett & Sons), h 208 3d.
Klett Louise P (wid Jacob), (Jacob Klett & Sons), h 1854 Broadway.
Klett Mary R, b 1854 Broadway.
Klett Wm B, (Jacob Klett & Sons), h 615 Ewing.
Klever Frank, tmstr G E Bursley & Co, b 2601 Maumee av.
Klever Henry B, roofer J H Welch & Sons, h 3104 Victoria av.
Klever John, saloon, 1102 Calhoun ,h 3102 Victoria av.
Kley, see also Klee.
Kley Dorothy, (wid Frederick), b 1306 W Main.
Kley Edward W, b 66 Elizabeth.
Kley Ella, b 66 Elizabeth.
Kley Frederick G, cooper C L Centlivre Brew Co, h 66 Elizabeth.
Kleymiller, see also Claymiller.
Klickman J Walter, truckman, h 531 Buchanan.
Kline, see also Cline and Klein.

"PATRONIZE" FOR BEST WORK IN THE CITY BANNER LAUNDERING CO. 1317 CALHOUN STREET PHONE 165

Household Specialties F. W. KEISER 10 Arcade TELEPHONE 2328

SSS Scientific Scale Solvent
Ft. Wayne Steam Specialty Co. Sole Manufacturers Office 235 E. Columbia St. Factory 1318-1322 Erie Phone 1867.
Boiler Compound

Anton Rieg FURNISHES ESTIMATES FOR Sewers, Drains & Sidewalks WRITE HIM 664 PUTNAM ST.

Kline Anna M, h 412 E Berry.
Kline August, helper Penn Co, h 1145 Monroe.
Kline Bernhard, gardener, h n s Miller, 3 w Brooklyn av.
Kline Bernhard, mach hd, b n s Miller, 3 w Brooklyn av.
Kline Clara, dom, 132 Brackenridge.
Kline Cyrus W, confectionery, 303 Washington boul E, h 14 Riverside av.
Kline Edward, adv agt Masonic Temple Theater, h 524 W Jefferson.
Kline Edward H, mach Penn Co, h 2657 Indiana av.
Kline Frederick, b Perth 2 s New Haven av.
Kline Harry E, butcher, h 1221 Wall.
Kline Jerry, truckman Penn Co, b 1816 Monroe.
Kline John, h 1121 Kinnaird av.
Kline Louis, train dispatcher, r 516 W Berry.
Kline Louise, dom, 324 W Berry.
Kline Mrs Margaret, clk Ladies' Outer Garment Co, h 524 W Jefferson.
Kline Mary, h 423 Fairmount pl.
Kline Matilda, h 412 E Berry.

THE VERY LATEST DESIGNS IN BUILDERS' HARDWARE AND ART GLASS AT SEAVEY'S UP-TO-DATE HARDWARE STORE. 119 and 121 West Main St. Both Phones 149.

Kline Milton F, carp, h 1330 Stophlet.
Kline Nicholas, mach, h 1022 Hanna.
Kline Rosa, clk C W Kline, b 14 Riverside av.
Kline Victoria, (wid Charles), h Perth 2 s New Haven av.
Kling Anna M, opr W KMills, b 2513 John.
Kling Catherine, opr W K Mills, b 2513 John.
Kling George W, helper Bass F & M Co, b 2513 John.
Kling Jacob, painter Jones & Jump, h 323 W Butler.
Kling Peter, lab Bass F & M Wks, h 2513 John.
Klingel John M, coremkr Bass F & M Co, h 2725 Gay.
Klingenberger Edward H, iron wkr, b 917 E Creighton av.
Klingenberger George, tmstr, h 1214 E Wayne.
Klingenberger Ida, opr Singmaster Ptg Co, b 917 E Creighton av.
Klingenberger John, truckman Penn Co, b 2421 Force.
Klingenberger John C, h 1819 Hanna.
Klingenberger John K, car bldr Penn Co, h 2406 Force.
Klingenberger Joseph, tmstr, John Suelzer, h 917 E Creighton av.
Klingenberger Justin C, carp Penn Co, h 2529 Caroline.
Klingenberger Philip E, molder, b 917 E Creighton av.

LADIES OUTER GARMENT STORE EXCLUSIVE NOVELTIES, SUITS, COATS, SKIRTS, WAISTS, FURS, PETTICOATS. BEN SCHLESINGER, 812 Calhoun St.

DR. RUSH The Registered Osteopath Diseases treated successfully without medicine or knife. TELEPHONE 589. Suite 49-50-51 Pixley-Long Building Residence 610 West Wayne St. EXAMINATION FREE MONDAY-WEDNESDAY-THURSDAY-SATURDAY

Henry F. Franke, Plumber, Steam and Gas Fitter. 730 BARR STREET. Res. Phone 1547. Telephone 672.

Telegraphy The Fort Wayne School of Telegraphy, 3d Floor, Tri-State Bldg., Above Western Union Telegraph Office.
POSITIONS GUARANTEED. LE ROY HARTZLER, President.

Klingenberger Wm L, mach hd H Franke, h 530 E Creighton av.
Klingenberger Xavier F, carp Penn Co, h 2412 Force.
Klingensmith Anna, supervisor primary work public schools, b 628 E Wayne.
Klinger Allen W, timber buyer, h 1628 Wells.
Klinger Eva, (wid John), h 526 Lasselle.
Klinger Isaac, lab, b 1411 W Main.
Klinger James E, restaurant 228 E Columbia, h same.
Klinger John, lab Hoffman Bros Co, h 1435 Wells.
Klinger John S, lab, b 1628 Wells.
Klinger Joseph, electr, h 1314 Guthrie.
Klinger J Earl, clk, b 1127 Jones.
Klinger Mrs. Mary, opr, h over 225 W Superior.
Klinger Roy, lab, b 1314 Guthrie.
Klinger Wm, truckman, h 625 Barr.
Klinger Wm, lab, h s s Maysville rd, 1 e of Walton av.
Klinger Wm F, clk M B Meyer, h 1629 St Mary's av.
Klingerman John, b 513 Buchanan.
Klingmann Mrs Anna K, b 454 Wallace.

Fort Wayne Outfitters Co. You Furnish the Girl. We Furnish the House. 129 EAST BERRY. 726 CLINTON. TELEPHONE 1641.

Klingmann Edward J, boiler mkr W Gas Con Co, h 454 Buchanan.
Klingmann George W, lab S F Bowser & Co, h 532 E DeWald.
Klingmann Wm, foreman Bass F & M Wks, h 2011 Lafayette.
Klinkel Michael, condr, h 1236 Lillie.
Klinkel Viola, smstrs, b 726 Columbia av.
Klinkle Wm M, mngr W L Douglas Shoe Co, h 726 Columbia av.
Klinkenberg Otto G, optician, 133 E Berry, h 1028 Columbia av.
Klippert Albert, appr W Gas Con Co, b 2101 Lafayette.
Klippert George, baker, 2101 Lafayette, h same.
Klippert Henrietta, clk, G Klippert, b 2101 Lafayette.
Klodzinski Frank, lab L E & W Ry, h 669 High.
Kloepper, see also Klepper.
Kloepper Augusta, opr, b 803 Wilt.
Kloepper Charles, appr Wabash R R, b 803 Wilt.
Kloepper Elizabeth, opr, b 803 Wilt.
Kloepper George C, mach hd L Rastetter & Son, b 803 Wilt.

H. PFEIFFER & SON, RUBBER, LEATHER BELTING, MILL SUPPLIES, PACKINGS OF ALL KINDS. 109 E. COLUMBIA STREET

RAY DETECTIVE AGENCY 134 EAST BERRY STREET. OFFICE . . H. 2058 RESIDENCE . . B. 717

IF YOU WANT TO BUY Building Material CALL AT KRUSE & BUSCHING'S 321-323 E. SUPERIOR ST. TEL. 241

Sol. Mier Company Dealers in Farm Lands 127 EAST BERRY ST.
Phones--Home 1985, Bell 318. Write for Descriptive Booklet Call on us if you wish to buy or sell

Kloepper Henry, helper Wabash R R ,h 803 Wilt.
Kloepper Henry C, boiler mkr Wabash R R, h 1312 Stophlet.
Kloepper Lisetta, opr, b 803 Wilt.
Kloepper Mary, opr, b 803 Wilt.
Klomp Wm, salesman Singer Sewing Mach Co, h 1314 Scott av.
Klopftnstein Arthur L, pool room 1030 Broadway, h 1036 W Jefferson.
Klopfenstein Clara ,opr Boss Mfg Co, b 211 E Main.
Klopfenstein Louise, dom, New Aveline Hotel.
Klopfenstein Mary, dress mkr, b 429 Fairmount pl.
Klotz Barbara, (wid Herman), h Calhoun 3 s Cour.
Klotz Block, 2528 Calhoun.
Klotz Catherine, b 308 E DeWald.
Klotz Clement, helper, b 308 E DeWald.
Klotz Daniel F, pres Wayne Bldg & Loan Assn, h 308 E DeWald.
Klotz Edith ,stengr K M Mfg Co, b 308 E DeWald.
Klotz Edward J, helper W Gas Con Co, h 116 Highland.

Siemon & Brother, 714 (50) CALHOUN ST.
OPPOSITE COURT HOUSE. STATIONERY AND OFFICE SUPPLIES.

Klotz Frank, clk, r 128 W Jefferson.
Klotz George, boiler mkr W Gas Con Co, b 605 E Creighton av.
Klotz Joseph, trav agt, b 308 E DeWald.
Kloz Jacob, dab, h 1135 Cochran.
Kludt Emma, clk People's Store, b 514 E Taber.
Klug Casper G, core mkr Bass F & M Co, b 825 E Wayne.
Klug Christina, opr Hoosier Mfg Co, b 825 E Wayne.
KLUG GREGOR, shoes, 1408 Hanna, h 1406 same.
Klug John, fireman Penn Co, h 919 Eliza.
Klug John C, mach, b 1406 Hanna.
Klug Joseph L, clk G Klug, b 1406 Hanna.
Klug Martin, carp, h 825 E Wayne.
Klug Nicholas, grocer 1412 Hanna, h 1406 Hanna.
Klug Valentine L, appr K M Mfg Co, b 1406 Hanna.
Klug Wm, molder, h over 221 E Main.
Klugh Robert E, tel opr N Y C & St L Ry, h 1660 Wells.
Klunder George, blksmith Ft W I & S Co, h 12 Mary.
Kluppel John G, h 2103 Smith.
Kluppel John G jr, boiler mkr W Gas Con Co, b 2103 Smith.

CHICAGO RUG COMPANY. RUGS.
RUGS FROM OLD AND NEW CARPETS MADE TO ORDER.
H. C. SPRINGER, Cor. Wells and Superior Sts TELEPHONE 282.

HOOD DANIEL F. NO. 6 ARCADE PHONE 1932

WELLS W. M. —DEALER IN— COAL AND WOOD.
COR. CLAY AND OLD FORT PLACE. Telephone 1504

FOR FINE TAILORING SEE **Frankel,** 133 W. Berry St. PHONE 1170 Whatever is New in Material or Cut or Style WE HAVE IT

Kluppel Josie, clk b 2207 Fairfield av.
Kluppel Josephine M, clk J Suelzer, b 2103 Smith.
Kluppel Marie N, clk Frank D G Co, b 2103 Smith.
Klusmann Fred D, lab Bass F & M Wks, h 2605 John.
Klusmann Sophia, dom, 133 E Jefferson.
Klusmann Wm, lab Bass F & M Wks, b 2605 John.
Knaack, see also Knock.
Knaack Caroline, h 1231 Elm.
Knab George, lab Bass F & M Co, b 1723 Hanna.
Knab Louis, lab Penn Co, b 1723 Hanna.
Knab Magdalena, h 1723 Hanna.
Knakee Charles H, helper, h 1436 Swinney av.
Knakee Fred W, helper Wabash R R, h 1311 Wall.
Knakee Herman, helper Wabash R R, b 1408 Swinney av.
Knakee Louise, opr Boss Mfg Co, b 1436 Swinney av.
Knapp Fred H, car bldr Penn Co, h 2344 Gay.
Knapp Herman T W, lab S F Bowser & Co, b 2344 Gay.
Knapp Hugo, bkkpr, b 2344 Gay.
Knapp James E, tinner Seavey Hdwe Co, h 1805 Wells
Knapp Simon W, lab Penn Co, b 2344 Gay.

FORT WAYNE PAPER & BLANK BOOK CO. 214-216 East Main Street. Phone 940.
Wholesale Paper and Stationery

Knapp Victor J, postal clk, b 1805 Wells.
Knapp Wm F, trav agt, h 126 Washington boul E.
Knapp Wm H, barber, 124 W Main, h 2116 Fairfield av.
Knase Blanche, opr Par Mfg Co, b 926 Cottage av.
Knase Charles, painter, h 926 Cottage av.
Knase Edna, opr Boss Mfg Co, b 926 Cottage av.
Knase May L, packer Nat Bis Co, b 926 Cottage av.
Knatz Henry, bkbndr Ft W P & B B Co, b 420 Ross.
Knecht Charles S, h 122 E Suttenfield.
Knecht Frank J, foreman W J & M S Vesey, h 1347 Huestis av.
Knecht Gertrude L, b 1347 Hustis av.
Knecht Henry, porter Poirson & Light, r 106 E Columbia.
Knecht John, florist, 835 E Wayne, h same.
Knecht Martha T, cash Wolf & Dessauer, b 1347 Huestis av.
Knepp John H, foreman Bash Pkg Co, h 817 Erie.
Knepp Myrtle M, opr Boss Mfg Co, b 817 Erie.
Knepe Herman T, butcher, b 312 Montgomery.
Knepper Elmer F, car bldr Penn Co, h 1329 Fisher.
Knepper Emeline B, b 1126 DeGroff.

C. C. Schlatter & Co. STANDARD SEWING MACHINES SHEARS AND POCKET KNIVES. 202-206 EAST COLUMBIA.

National Mill Supply Co. All Mill and Factory Supplies . . . PHONE 2332. 233 EAST COLUMBIA ST.

506 HOLMAN. Phones: Bell 753; Home 1573.

Order Centlivre Brewing Co.'s
SPECIAL LAGER BEER Home Phone 62

Knepper Frank, fireman Penn Co, b 2214 Walton av.
Knepper James A, fireman G R & I Ry, h 2214 Walton av.
Knepper Noah, h 1126 DeGroff.
Kneschke Hugo, helper W K Mills, h 1215 W Main.
Kniffen Ambrose, condr Penn Co,, h 2210 Reed.
Kniffer Ambrose L, flagman Penn Co, b 2210 Reed.
Kniffen Lillie E, opr Boss Mfg Co, b 2210 Reed.
Kniffen Martha E, opr Boss Mfg Co, b 2210 Reed.
Knight Charles E, tinner Wabash R R, h 1708 Broadway.
Knight Charles M, condr Ft Wayne & Wabash Valley Trac Co, h 601 Holman.
Knight Charles S, lab A Tomkinson, h 31 Randolph.
Knight Charles S, pres Wayne Construction Co, h 160 Spy Run av, tel 2096.
Knight Helen C, b 160 Spy Run av.
Knight James C, electr engr, b 160 Spy Run av.
Knight John C, press feeder, b 31 Randolph.
Knight John H, fireman Penn Co, h 238 Baker.
Knight Mary, b 160 Spy Run av.
Knight Sarah J, (wid Noel), h 31 Randolph.

FIRST NATIONAL BANK
STANDS FOR THESE THINGS:
1. UNQUESTIONED RELIABILITY.
2. CONSERVATISM IN MANAGEMENT.
3. LIBERALITY IN TREATMENT.
WE INVITE YOU TO CALL.

Knight Thomas, foreman L E & W R R, h 1631 N Harrison
Knippler Carrie, opr S M Foster, b 133 E Main
Knipstein Fred, carp, h 2712 Force.
Knisely Hazel R, opr, b 138 Howell.
Knights of Pythias Home, 122 Washington boul W.
Knoche August D, carp S F Bowser & Co, h 2711 Winter.
Knoche Frederick A, erector S F Bowser & Co, b 2234 Thomas.
Knoche Mary, (wid John), h 649 Putnam.
Knoche Minnie, (wid Henry), h 2919 Force.
Knoche Peter, h 2234 Thomas.
Knock, see also Knaack.
Knock Charles, cash boy Rurode & Co, b 1215 Michigan av.
Knock Charles J, painter Ind Rd Mach Co, h 2023 Phenie.
Knock Flora, student, b 1215 Michigan av.
Knock Wm F, patrolman, h 1215 Michigan av.
Knodel Frederick, lab, b 1702 Force.
Knoder George W, painter, h 1816 Monroe.
Knoedler Henry, lab, h 1436 Wells.
Knoll George W, bench hd Ft W E Wks, h 2323 Miner.
Knoll Morris, b 2319 Miner.

Mrs. F. C. Spiegel, CORRECT Styles in MILLINERY
No. 1006 BROADWAY

A. HAZZARDS' "NATIONAL" 10 CT. CIGAR
10 Cent Cigar for 5 Cents
THE "GOLD SEAL."

Buy and Sell Your Real Estate Through the Agency of - - - W. E. DOUD
Over OLD NATIONAL BANK

KRUDOP, COAL AND WOOD
Cor. Francis and Hayden Sts.
—BOTH PHONES 135—

Knoll Roy C, bench hd Ft W E Wks, b 2319 Miner.
Knoll Wm H, mach Wabash R R, h 2319 Miner.
Knothe Charles F, foreman Ft W Windmill Co, h 431 Poplar.
Knothe Charles H, mach W K Mills, h s s Portage av 1 w of W Main.
Knothe Lillie, b 431 Poplar.
Knothe Paul, clk, b 431 Poplar.
Knott D Flint, ship clk A L Johns Co, b 1027 Elmwood av.
Knott George, b 431 Baker.
Knott John T, pres Knott-Van Arnam Mfg Co, h 2305 South Wayne av.
Knott Mrs Mattie J, b Calderwood Hotel.
Knott Sarah, waitress, b 431 Baker.
KNOTT-VAN ARNAM MFG CO, John T Knott, Pres; George H Van Arnam, Sec and Treas, Mnfrs Plumbers' Supplies, cor Taylor and L E & W Ry, Tel 6208.
Knouse Harry, student, r 209 Brackenridge.
KNOUSE MICHAEL B, Scientific Optician, 1930 Calhoun, h same, Tel 6372. (See left inside lines.)

Fort Wayne Infirmary of OSTEOPATHY
Diseases Cured. Dr. W. H. Johnston, Osteopathic Physician. Over First National Bank.
Res. Home Phone 6534; Office Phone 1529. (LICENSED.)

Knowlton Albert H, sawyer Natl Handle Co, h 1236 Huestis av.
Knowlton Pearl, smstrs, b 1236 Huestis av.
Knox Arthur L, mach, h 14 Randolph.
Knox Ethel, bkkpr A Moritz, b 43 Elizabeth.
Knox May E, dom, 627 W Wayne.
Knox Ralph, lineman, b 43 Elizabeth.
KNOX S H & CO, Joseph Norton, Resident Manager, 827-829 Calhoun, Tel 824.
Knox Theodore, bartndr, b 919 Lafayette.
Knox Thomas, truckman N Y C & St L R R, h 43 Elizabeth.
Knuth Henry, mason tndr, h 13 Anderson av.
Knuth Henry, clk A Aehnelt, b 13 Anderson av.
Knuth John K, lab, b 13 Anderson av.
Knuth Wm F, helper Paul Mfg Co, b 13 Anderson av.
Koblegard Robert R, pres Ohio Western Grain Co, b 345 W Wayne.
Koby Joseph M, painter, h 1312 Walton av.
Koby Viola M, teacher, b 1312 Walton av.

L. A. MOSS & CO., Builders' Hardware, Doors and Sashes, Phone 314. 131 E. Columbia St.

Cornelius Brunner MONUMENTAL WORKS 436 W. MAIN. TEL. 1957

Fred Weibel, Wood & Steel Wind Mills
133 West Main Street -:- WELL DRILLER

Straus Bros. & Co. Farm Merchants
No. 805 Calhoun St. New Avelline Block
Phones: HOME 1838 BELL - 346
Farms of All Descriptions Bought and Sold

Koch, see also Cook.
Koch Benedict, lab Bass F &M Co h 1916 Smith.
Koch Bernard, mach E B Kunkle & Co, b 410 Washington boul E,
Koch Carl F, trav agt Wayne Shoe Co, h 2508 Lafayette.
Koch Caroline, b 1320 Webster.
Koch Catharine, (wid Adam), b 1714 Walton av.
Koch Charles A, carp Bass F & M Co, h 508 E Creighton av.
Koch Charles D, appr K M Mfg Co, b 508 E Creighton av.
Koch Charles J, clk A R Walter & Co, b 1320 Webster.
Koch Christian, lab, h 1320 Webster.
Koch Christian, h 1005 Savilla av.
Koch Christian F, mach Ft W F & M Co, h 212 W Lewis.
Koch Christian jr, carp Ind Rd Mach Co, b 1320 Webster.
KOCH CONSTRUCTION CO, (John A Koch), Electric Light and Telephone Construction, Electric Wiring, Plumbing, Steam and Gas Fitting, 110-112 W Jefferson, Tel 397. (See right side lines.)
Koch Edith, b 231 W Lewis.

Packard PIANOS IN ALL THE LATE STYLES ON EXHIBITION AT OUR RETAIL WARE ROOMS,
930 CALHOUN STREET

Koch Edward C, inspr, h 1229 Hanna.
Koch Elizabeth, b 410 Washington boul E
Koch Frederick, blksmith E Waterhouse, h 914 E Lewis.
Koch Frederick C, clk E H Coombs Co, b 231 W Lewis.
Koch Frieda, b 1916 Smith.
Koch Gertrude, opr W K Mills, b 2502 Force.
Koch Harry B, condr Penn Co, h 1410 E Lewis.
Koch Henry, cigar mkr C Bayer, h 1309 Erie.
Koch Henry A, painter, b 1320 Webster.
KOCH HOUSE, Mrs Elizabeth La Master, Propr, Comfortable Accommodations $1 per day, 125 Washington boul W, Tel 1160.
Koch Johanna, clk J W Kidd Co, b 1315 Marion.
Koch John, fireman Penn Co, h 412 Washington boul E.
Koch John, meats, 1313 Maumee av, h same.
KOCH JOHN A, (Koch Construction Co), h 227 W Jefferson.
Koch John A, cigar mkr F G Schneider, h 513 Buchanan.
Koch John A C, cigar mkr, b 1320 Webster.
Koch John B, grocer, 408 Washington boul E, h 410 same.

KOCH CONSTRUCTION COMPANY
INSTALL STEAM and HOT WATER HEATING SYSTEMS
110-112 WEST JEFFERSON ST.

Office, Room 7 Arcade. Home Phone 864
Bills, Receipts, Checks, and any other article, pay for same and collect when delivered.

The Best is the Cheapest
The Daily News Costs but One Cent

JACOBS SOLE AGENT FOR REGINA MUSIC BOX 929 CALHOUN STREET

Koch John B, boiler mkr K M Mfg Co, h 2017 Force.
Koch John B, stenogr Ft Wayne & Wabash Valley Trac Co, b 2017 Force.
Koch Joseph F, molder Bass F & M Co, b 1916 Smith.
Koch Julius, mach Penn Co, h 2012 Oliver.
Koch Katherine C, (wid Charles), h 125 Washington boul W.
Koch Louis, helper Penn Co, b 410 Washington boul E.
Koch Louis W, mach, b 2012 Oliver.
Koch Louise, b 231 W Lewis.
Koch Lydia J, (wid Ferdinand B), h 1727 Washington boul E.
Koch Mable, b 2012 Oliver.
Koch Mary, b 410 Washington boul E.
Kook Robert, clk B Lehman, b 212 W Lewis.
Koch Rudolph F W, student, b 2502 Force.
Koch Sebastian, boiler mkr W Gas Con Co, b 1911 John.
Koch Sophia, tailoress G B Grimme, h 231 W Lewis.
Koch Theodore C, cigar mkr, 1220 Wefel, h same.
Koch Thomas, appr, b 410 Washington boul E.

WAYNE DRY GOODS CO.
IF YOU WISH SPECIALTIES IN THE MOST STYLISH READY-MADE GARMENTS IN THE MARKET VISIT OUR
LADIES' SUIT AND CLOAK ROOM, SECOND FLOOR.

Koch Wm, carp Penn Co, h 933 Savilla av.
Koch Wm, core mkr Bass F & M Wks, h 2502 Force.
Koch Wm, helper W Gas Con Co, h 457 Buchanan.
Koch Wm, trimmer, b 231 W Lewis.
Koch Wm J, fireman Penn Co, b 410 Washington boul E.
Koch Wm J, lab Penn Co, h 1415 Hanna.
Kocher Louis H, clk Star Shoe Co, b 129 Washington boul E.
Kock Wm A, appr Wabash R R, b 1808 Clinton.
Kock Wm E, condr Ft Wayne & Wabash Valley Trac Co, h 1808 Clinton.
Kocks, see also Cox.
Kocks Anna, clk Rurode D G Co, b 427 High.
Kocks Frances J, h 427 High.
Kocks Frank B, b 1315 Marion.
Klug John, fieman Penn Co, h 919 Eliza.
Kocks Henry B, janitor Bloomingdale School, h 1315 Marion.
Kocks Johanna M, b 1315 Marion.
Kocks John B, foreman Hoffman Bros Co, h 516 E Lewis.

Fort Wayne Electro-Plating Co. 1160 HANNA ST. PHONE 1572 All Kinds of Oxidizing and Brass Finishing

L. W. BALTES & CO. 308 Harrison Tel. 90. Cement, Lath, Plaster, Hair.

Fort Wayne Wind Mill Company 616-650 High St. This is the Mill for the farmer to buy and save expense of repairs and have power when most needed.

BELTING THE FORT WAYNE OIL AND SUPPLY CO.
108 WEST COLUMBIA STREET.

Koeble Charles J, slater Gerding & Aumann Bros, h 915 Barr.
Koeble Eva, (wid George), b 141 Esmond.
Koeble George E, mngr billiard room Randall Hotel, h 141 Esmond.
Koegel George C, mach, h 620 Lavina av.
KOEGEL GEORGE C, Jeweler and Optician, Diamonds, Watches, Clocks and Jewelry, 1309 Broadway, h same.
Koegel Mary, (wid Christian), h 626 Lavina av.
Koegel Mary, b 626 Lavina av.
Koehl, see also Cole.
Koehl Anna, opr Hoosier Mfg Co, b 2431 Lafayette.
Koehl Frank A, horse shoer W A Reinhart, b 2431 Lafayette.
Koehl George, carp, b 2431 Lafayette.
Koehl Gertrude, b 421 E DeWald.
KOEHL JACOB, Granite and Marble Monuments, cor Broadway and Main, Tel H 785, h 421 E DeWald. (See page 83.)
Koehl Jacob M, stone cutter C Brunner, b 421 E Dewald.

THE OLD NATIONAL BANK of FORT WAYNE, Cor. Calhoun and Berry Sts.
LIST OF DIRECTORS:

Clement P. App	Wm. K. Noble	A. Ely Hoffman	Frank H. Cutshall
Wm. A. Bohn	John C. Peters	Wm. E. Mossman	Chas. G. Guild
John W. Eggemann	John H. Bass	Henry C. Paul	G. Max Hofmann
Willis Hattersley	Stephen B. Bond	Geo. W. Pixley	John M. Landenberger
Gaylord M. Leslie	B. Fitzpatrick	Aug. E. C. Becker	Henry F. Moellering
			Edward M. Wilson

Koehl John, car repr Penn Co, h 2530 Warsaw.
Koehl Louis F, appr Jacob Koehl, b 421 E DeWald.
Koehl Mary A, opr, b 2431 Lafayette.
Koehl Michael, stone cutter, h 2431 Lafayette.
Koehler, see also Kaylor and Kohler.
Koehler Alfred, brick mkr, b 2528 Calhoun.
Koehler Emelie, opr Princesse Mfg Co, b 1338 Eliza.
Koehler Emma M, dressmkr, h 316 Madison.
Koehler Fred, lab, h w s Wayne Trace, 2 s Pontiac.
Koehler Gertrude, opr Princesse Mfg Co, b 1338 Eliza.
Koehler Henry, foreman Haffner Star Bkry, h 1338 Eliza.
Koehler Henry jr, broom mkr J W Hunter, b 1338 Eliza.
Koehler John A, brick mnfr, h w s Wayne Trace, 3 s Pontiac.
Koehler John H, saloon 2428 Calhoun, h same.
Koehler Louis, lab, h w s Lafayette 1s Rudisill av.
Koehler Mary A, (wid Louis), b 446 Barr.
Koehler Michael A, brick mkr J H Koehler, b 2528 Calhoun.
Koehlinger Erastus, knitter W K Mill, b 820 Greeley.
Koehlinger Frederick, h 1332 Eliza.

BEN SCHLESINGER, 812 Calhoun St. EXCLUSIVE NOVELTIES, SUITS, COATS, SKIRTS, WAISTS, FURS, PETTICOATS.

Romarys, Goeglein & Co. Hardware, Mill Supplies
Tel. 749. 125 EAST COLUMBIA ST.

HOFFMAN BROS CO. 800 W. MAIN ST.
HARDWOOD LUMBER VENEERS

WHITE NATIONAL BANK Interest Paid on Time Deposits
Safe Deposit Boxes Rented at $5 per annum.

Koehlinger George J, helper, b 1332 Eliza.
Koehlinger Gustave A, trav agt, h 10 Riverside av.
Koehlinger Henry C, helper W K Mills, b 820 Greeley.
Koehlinger Henry G, trav agt, h 841 Lake av.
Koehlinger Henry J, b 1332 Eliza.
Koehlinger Jacob, h 1201 Walton av.
Koehlinger Jacob, knitter W K Mills, b 820 Greeley.
Koehlinger Jacob F, ins, 3 Schmitz Blk, h 1117 Clinton.
Koehlinger Johannah, (wid Peter), h 820 Greeley.
Koehlinger Katherine, (wid Phillip), h 1307 Wabash av.
Koehlinger Matilda, dressmkr Mrs C Heckler, b 820 Greeley.
Koehlinger Mrs Minnie, dressmkr, 1117 Clinton, h same.
Koehlinger Philip J W, clk H W Meinzen, b 1307 Wabash av.
Koehlinger Rose S, (Wayne Pneumatic Carpet Cleaning Co), h 10 Riverside av.
Koehlinger Wm F, car bldr Penn Co, b 1332 Eliza.
Koehn, see also Cohen, Coon, Kohn and Kuhn.
Koehn Annie C, b 625 E Jefferson.

KODAK M. L. JONES, 112 WEST WAYNE ST., DEVELOPING and FINISHING, CAMERAS AND SUPPLIES.

Koehn Edward W, mach Penn Co, h 841 W Creighton av.
Koehn Ernest H, fireman Wabash R R, h 1423 Broadway.
Koehn John H, b 625 E Jefferson.
Koehn, Otto C, clk G A Kiefer, b 625 E Jefferson.
Koehn Wm F, shoemkr C Schiefer & Son, h 625 E Jefferson.
Koehnlein, see also Kahnlein.
Koehlien Adam, b 1105 Wells.
Koehnlein Andrew, car repr Penn Co, h 2010 Thomas.
Koehnlein John M, motorman Ft Wayne & Wabash Valley Trac Co, h 65 Spy Run av.
Koehnline Edith A, opr, b 1112 Wells.
Koehnline Wm F, helper, 1112 Wells.
Koelker Benjamin, helper Bass F & M Kks, h 1817 Hanna.
Koenemann Alma, packer Craig Bis Co, b 432 Dawson.
Koenemann Anna, b 432 Dawson.
Koenemann Catharine, (wid Frederick), h 2841 Barr.
Koenemann Christian L, lab Ft W E Wks, h 1238 Wall.
Koenemann Fred E, driver E H Rolf Coal & Supply Co, b 432 Dawson.
Koenemann Herman, clk Rurode D G Co, b 432 Dawson.

H. Pfeiffer & Son LOWE BROS'. PAINT. Builders' Hardware. 109 EAST COLUMBIA ST.
SUPPLIES TELEPHONE 479
Barr Street Foundry, Manufacturers of Building Columns, Iron and Brass Castings. General Job Work a specialty.
N.W. Cor. Barr & Duck Sts. WM. E. HARDEN, Propr.,

Albert Tompkinson, 1213 Calhoun Street
Phones { Store 205 / Residence 251
Dealer in PLUMBERS' STEAM and GAS FITTERS' SUPPLIES

Koenemann John, tmstr, h 432 Dawson.
Koenemann Martin, lab P Moran, h 1811 Prince.
Koenig Charles F C, clk A R Walter & Co, h 1713 Coombs.
Koenig Charles G, blksmith, cor Pioneer and New Haven avs., h 1430 Summit.
Koenig Charles W, blksmith Wabash R R, h 225 E Williams
Koenig Charlotte, (wid Wm), b cor Harmer and Division.
Koenig Christian F, janitor Harmer School, h 805 Madison.
Koenig Edward S, b 3223 Calhoun.
Koenig Elmer W, mach hd H J App, b 805 Madison.
Koenig Frederick A, clk B Lehman, h 1002 Washington boul E.
Koenig Frederick H, tailor I S for F M Y, h 936 Rivermet av.
Koenig Frederick W, cigar mkr C Bayer, b 1002 Washington boul E.
Koenig Henry A, carp Wabash R R, h 1007 Washington boul E.
Koenig Henry E, fireman Penn Co, b 1205 E Lewes.

WOLF & DESSAUER
NORTHERN INDIANA'S LATEST DEPARTMENT STORE
WEST BERRY ST.

Koenig Henry F, linotype opr Ft Wayne News, b 1007 Washington boul E.
Koenig John N, cabtmkr Packard Co, h 2419 Miner.
Koenig Julia F, opr C U Tel Co, b 1002 Washington boul E.
Koenig Marie, (wid Frederick G), b 936 Rivermet av.
Koenig Minnie, clk J W Kidd Co, b 2419 Miner.
Koenig Minnie, opr, b 1020 E Jefferson.
Koenig Otto W, appr Al Hazzard, b 805 Madison.
Koenig Theodore, driver G H Jacobs, b 1103 Coombs.
Koenig Walter, helper, b 1007 Washington boul E.
Koenig Wm, fireman City Water Wks, h 1020 E Jefferson.
Koenig Wm F, appr Wabash R R, b 1007 Washington boul E.
Koepf Albert W, blksmith, h 1619 High.
Koepf Amelia, dom, 204 2d.
Koephf Bertha, (wid Jacob), h over 1831 Harrison.
Koepf Henry F, clk, h 417 Dawson.
Koepf John W, sausage mkr F Eckart Pkg Co, b 1129 Wilt.
Koerber Bertha, opr, b 1411 Monroe.

PLEASE PARTICULAR PEOPLE
Screens & Awnings
OFFICE AND SALESROOM
725 CLINTON ST. Phone 2259
PHENIX POPULAR PRACTICAL
BUILDING MATERIAL
FORT WAYNE BUILDERS' SUPPLY CO.
812-822 HAYDEN ST.
PHONE 1511
R. B. GARMIRE. Room 302 Elektron Building Phone 1973
REPRESENTING
Underwood Visible Typewriter -- Standard Adding Machine
FULL LINE OF TYPEWRITING SUPPLIES.

SCHMIDT MY TAILOR.
221 EAST BERRY STREET. 'PHONE 510 MAIN.

Koerber Jacob, knitter, b 811 High.
Koerber Robert, (Trenkley & Koerber), h 1411 Monroe.
Koerdt Clara, housekeeper, St Peter's square.
Koerdt Mary, b St Peter's square.
Koers Christain, barnman Berghoff Brew Co, h 1046 Wabash av.
Koers Louis L, helper Bass F & M Co, b 1046 Wabash av.
Koester Bernard, lab, h 636 Washington boul E.
Koester John, lab, b 636 Washington boul E.
Koester Lena, dom, 328 W Berry.
Koester Mary A, b 302 W Jefferson.
Koester Mayme, clk, b 636 Washington boul E.
Koester Martin A, draughtsman Penn Co, h 302 W Jefferson.
Koethe Oscar C, tailor Thieme Bros, h 1011 Maumee av.
Kohlbach John, helper F Eckart Pkg Co, h 94 Richardson
Kohlbach Wm, engr N Y C & St L R R, h 1332 Boone.
Kohlbacher Adam, lab Penn Co, h 1919 Force.
Kohlbacher Frank A, lab Bass F & M Co, b 1919 Force.
Kohlbacher John H, clk White Fruit House, h 1118 High.

BUSH PAPER BOX FACTORY
Manufacturers of All Kinds of
Paper Boxes, Sample Cases and Mailing Tubes
223 EAST COLUMBIA ST. Phone 495

Kohlenberg Frederick W, helper Moellering Bros & Miliard, h 1431 Winter.
Kohler, see also Kaylor and Koehler.
Kohler Andrew J, engr, h 815 Huestis av.
Kohler Mrs. Catherine A, b 447 E Creighton av.
Kohler Frank, carp, h 1145 Lafayette.
Kohler Uriah H, engr Penn Co, h 447 E Creighton av.
Kohlhepp Moritz, car bldr Penn Co, h New Haven av.
Kohlman, see also Coleman.
Kohlman Edward, mach, b 1209 Marion.
Kohlman Elizabeth, (wid Conrad), h 1209 Marion.
Kohlman Joseph J, lab Paul Mfg Co, b 1209 Marion.
Kohlman Mary, (wid Jacob), b 431 E Jefferson.
Kohlman Valentine P, engr N Y C & St L R R, h 81 Richardson.
Kohlmeyer Christian, opr, b 2502 South Wayne av.
Kohlmeyer Christian H, tmstr, h 1127 St. Mary's av.
Kohlmeyer Christian W, cigar mkr C Bayer, h 2502 South Wayne av.
Kohlmeyer Edward, (Kasten & Kohlmeyer), h 2502 South Wayne av.

C. C. Schlatter & Co. BUILDERS' HARDWARE
202-206 EAST COLUMBIA.

REST
SCIENTIFICALLY FITTED GLASSES.
We value our REPUTATION. WE GUARANTEE SATISFACTION
M. B. KNOUSE,
1930 CALHOUN STREET.

LUNCHES Regular Meals 15 Cents
LODGING 25 CENTS
Railroad Restaurant, 1510 CALHOUN ST.

Order Centlivre Brewing Co.'s
SPECIAL LAGER BEER. ——— Home Phone 62

Kohlmeyer Edward C, foreman, h 1323 Wall.
Kohlmeyer George, cigar mkr Al Hazzard, h 2506 South Wayne av.
Kohlmeyer Henry, helper Wabash R R, h 1209 Jones.
Kohlmeyer Henry W, painter, h 2501 John.
Kohlmeyer John C, cigar mkr C Bayer, h 819 Home av.
Kohlmeyer Louisa, clk, b 2502 South Wayne av.
Kohlmeyer Louise, opr, b 1209 Jones.
Kohlmeyer Minnie, clk Wolf & Dessauer, b 2502 South Wayne av.
Kohn, see also Cohen, Coon, Koehn and Kuhn.
Kohn Charles, h 536 Washington boul W.
Kohne Bernard J, h 1018 Fulton.
Kohne Clara L, embroidery teacher 4 Arcade, b 1018 Fulton.
Kohne Joseph N, music teacher, h 731 W Superior.
Kohr Nicholas, lab, h 2327 Fox av.
Kohrman Henry M, boiler mkr N Y C & St L R R, h 809 W Superior.
Kohrman John J, grocer 930 Broadway, h 743 W Superior.
Kohrmann Andrew, tailor, h 916 E Wayne.

L. O. HULL WALL PAPER
630 CALHOUN STREET.

Kohrmann Henry W, bkkpr S C S Wks, h 1416 E Wayne.
Kohte Ernest G, molder, b 1153 Francis.
Kohte Louise, dress mkr, b 1153 Francis.
Kolb Charles W, mach, b 317 Montgomery.
Kolb Della R, opr Merit Mfg Co, b 317 Montgomery.
Kolb Edward H, mach Boss Mfg Co, b 1610 W Main.
Kolb John A, car bldr Penn Co, h 317 Montgomery.
Kolb Mary O, teacher High School, b 815 Fulton.
Kolb Nora A, opr, b 317 Montgomery.
Koldewey Wm H, carp, h 2530 Smith.
Kolkmann Dora, (wid Henry), b 2601 John.
Kolkmann Fred, gardener, h s s Pontiac, 1 e Walton av.
Kolkmann Henry, lab Bass F & M Co, h 2601 Force.
Kollop Maurice, carp, b 82 Chestnut av.
Kolthoff Louise, (wid Frederick), h 1001 Wall.
Kolthoff Louise, b 1001 Wall.
Kolthoff Wm F, helper Penn Co, b 1001 Wall.
KOMP DANIEL, Real Estate, 44 Bank Blk, h 522 Organ av.
Komp Sarah, b 522 Organ av.
Konow Herman, teacher, h 1219 Park av.
Koons, see also Koontz, and Kuntz.

PAPER BOXES
We devote 3,000 square feet of floor space to the Manufacture of
Our Motto: GOOD WORK, QUICK SERVICE.

SAY! Do You Want to Buy Property? If So, Call On Me.
VAL ROCHOLL, 727 COURT STREET. TELEPHONE 49.

INCANDESCENT LAMPS and DESK FIXTURES.
ELECTRIC FAN MOTORS, SHADES AND GUARDS.
F. J. ZIMMERLY & CO.
PHONES 207.
1025 CALHOUN ST.

COAL BEST QUALITY FULL WEIGHT QUICK DELIVERY HOME SUPPLY CO. HOAGLAND AVE. AND WABASH R. R. PHONE 6030

Koons Andrew F, painter Penn Co, b 1330 Francis.
Koons Ella D, b 1330 Francis.
Koons Harry W, hammerboy Penn Co, b 1330 Francis.
Koons Henry, b 15 Prospect av.
Koons Ida S, teacher Hoagland School, b 1330 Francis.
Koons Irwin E, car bldr Penn Co, h 3111 Thompson av
Koons Louisa G, (wid Andrew), h 1330 Francis.
Koons Margaret, b 3111 Thompson av.
Koons Michael, b 3111 Thompson av.
Koons Oliver, b 3111 Thompson av.
Koons Raleigh C, ship clk Independent Rubber Co, h 518 E Wayne.
Koontz Edwin, butcher, h 1202 Broadway.
Koontz Esther, dom, cor Broadway and Wilt.
Koontz Frank N, condr Penn Co, h 2301 Force.
Koontz Jessie, nurse Hope Hospital.
Koontz John, bartndr J O'Ryan, b 347 W Berry.
Koontz Minnie, opr Boss Mfg Co, b 1202 Broadway.
Koontz Virgil D, clk Rurode D G Co ,b 1202 Broadway.
Koontz Wm F, condr Penn Co, h 2305 Walton av.

THE PEOPLE'S STORE
FORT WAYNE'S GREAT POPULAR DRY GOODS AND CLOAK HOUSE
LADIES' SHOES, MILLINERY, CHINA, GLASSWARE, Etc., Etc.
PRICES ALWAYS LOWER THAN ANYWHERE ELSE.

Koop, see also Cope and Kopp.
Koop Anna L, b 457 Buchanan.
Koop Christian F, boiler mkr Bass F & M Co, b 2121 Smith.
Koop Dora M, b 2121 Smith.
Koop Emma, b 457 Buchanan.
Koop Emma M, b 2121 Smith.
Koop Fred F, mach Wabash R R, b 457 Buchanan.
Koop Fred W, molder Bass F & M Co, h 457 Buchanan.
Koop George F, ship clk Ft Wayne Box Co, b 2121 Smith.
Koop Henry C, lab Bass F & M Co, h 2121 Smith.
Koop John F, b 2121 Smith.
Koop Ludwick C, fireman Bass F & M Co, b 2121 Smith.
Koop Wm H, appr W Gas Con Co, b 457 Buchanan.
Koopman Emma, opr Boss Mfg Co, b 1211 Jones.
Koopman Fred H, clk F H Bohne & Bro, b 1211 Jones.
Koopman Henry G, boiler mkr Wabash R R, h 1211 Jones.
Koopman Louise, opr, b 1211 Jones.
Koorsen Catherine, b 2014 Gay.
Koorsen George, mach Penn Co, h 2014 Gay.
Koorsen John B, car bldr Penn Co, h 2018 Gay.
Koorsen Joseph J, helper Bass F & M Co, b 2014 Gay.

ALL KINDS OF Door AND Window Frames MADE BY THE Diether Lumber Co. 208-218 E. Superior St. FORT WAYNE, IND.

ONLY ONE SQUARE SOUTH OF PENN. AND WABASH DEPOTS

M. F. Kaag & Sons 105 EAST COLUMBIA. SELL SILVERWARE AND CUTLERY.

The Randall Wheel Co. HEADQUARTERS FOR Automobiles, BICYCLES Sporting Goods
216-218 West Berry Street

Koorsen Mamie, opr Boss Mfg Co, b 2014 Gay.
Kopp, see also Cope and Koop.
Kopp Charles W, clk Pixley & Co, b 2309 Lillie.
Kopp George, lab F Eckart Pkg Co, h 1534 High.
Kopp John H, mach Bass F & M Co, h 2309 Lillie.
Kopp Theodore, lab Bass F & M Co, b 1702 Force.
Koppenhoefer Frederick, meats 1314 Broadway, h 1235 Stophlet.
Kops Paul, straightener Ft W I & S Co, b 1101 Pauline.
Korn August, grocer 1414 Broadway, h 1124 Swinney av.
Korn August A, teacher, b 1124 Swinney av.
Korn Carrie, clk J Korn, b 601 Taylor.
Korn Edward G, clk A. Korn, b 1124 Swinney av.
Korn Frederick, butcher Bash Pkg Co, h 1501 Grant av.
Korn Henry H, clk J Korn, b 601 Taylor.
Korn John, grocer 2004 Fairfield av, h 601 Taylor.
Korn John W A, lab Penn Co, b 601 Taylor.
Korn Lillie, dress mkr, b 601 Taylor.
Korn Philip F, lineman Penn Co, b 841 W Creighton av.
Kort Ralph, lab W G as Con Co, b 2206 Winter.

Geo. W. McKee, Allemannia, American, North River
131 EAST BERRY STREET. TEL. 639

Korte Emma, b 1125 Maumee av.
Korte Ernest, carp, b 1125 Maumee av.
Korte Frederick, (Korte & Bruick), b 1125 Maumee av.
Korte Frederick E, teamster, h 812 Walnut.
Korte Henry, b 1125 Maumee av.
Korte Wm, molder Bass F & M Co, b 1017 Madison.
Korte Wm H, carp Penn Co, h 1226 Walton av.
Korte & Bruick, (Fred Korte, Jacob P Bruick), contrs 920 Liberty.
Kortey Catherine, dom 921 W Main.
Kortum Henry, heater Bass F & M Co, h 815 Eckart Lane.
Koselitz Gustave F, baker Model S B Co, b 1118 Cedar.
Koselitz Gustave H, lab S Bash & Co, h 1118 Cedar.
Koselke John J, fireman Penn Co, b 1626 Simon.
Kosht Mrs Annie, type writer J W Kidd Co, b 132 Murray.
Koss Henry, tailor John Rabus, b 307 E Lewis.
Koster T fireman Penn Co, h 416 Wallace.
Kover Arthur E, carp, b 1603 Howell.
Kover Edward W, (O J Kover & Son), b 1603 Howell.
Kover Obadiah, (O J Kover & Son), h 1603 Howell.

L. I. DIEHL
712 BARR
Agent for High and Low Pressure Boilers and Steam Heating Supplies

ICE and COAL
CONSUMERS' ICE COMPANY
Jackson and Nickle Plate. Both Phones 594

Fancy Newell Posts
STAIR WORK OF ALL KINDS MADE BY
The Diether Lumber Co.
208-218 E. Superior St.
FORT WAYNE, IND.

S. W. HULL Wall Paper, Window Shades, Mixed Paints, Artists' Materials, Etc.
BELL 250--PHONES--HOME 250
613 CLINTON STREET

Kover O J & Son, (Obadiah J and Edward W), fresco artists, 1603 Howell.
Kowalski Carl, jeweler, b 305 E Jefferson.
Krabach C V, helper Penn Co, b 2027 Lafayette.
Krabach Frank K, mnfr, h 2027 Lafayette.
Krack, see Krock.
Kraft Charles H, molder Bass F & M Co, h 1721 Koch.
Kraft Conrad, helper, h 1025 Washington boul W.
Kraft Emma, opr W K Mills, b 1723 Lafayette.
Kraft Fred, inspr, h 227 Baker.
Kraft Frederick C, molder Bass F & M Co, h 920 Hugh.
Kraft Frederick J, inspr Penn Co, h 1113 E Lewis.
Kraft Frederick M, contr 1723 Lafayette, h same.
Kraft Henry, molder Bass F & M Co, h 922 Hugh.
Kraft Henry F, lab, h 1425 Fletcher av.
Kraft Herman, molder Bass F & M Co, b 1113 E Lewis.
Kraft Herman H, mach Wabash R R, b 1025 Washington boul W.
Kraft Minnie, smtrs, b 1025 Washington boul W.
Kraft Tena, opr Boss Mfg Co, b 1025 Washington boul W.

The Citizens' Trust Co. Cor. Clinton and Berry Streets.
With a Capital of $200,000 Is a safe place to deposit your money. 4 per cent. paid on any amount. LOANS made on Real Estate or Collateral Security.

Krah, see also Craw.
Krah Christian F, h 2324 Smith.
Krah Henry W, foreman Ind Staats-Zeitung, h 531 Madison.
Krah John C, brickmason, h 2441 Smith.
Krahn Frank, lab Ft W E Wks, h 515 W 5th.
Krahn Louise, dom 915 W Berry.
Kramer, see also Cramer.
Kramer Adam, butcher, h 1331 Greene.
Kramer Alfred, bkkpr S F Bowser & Co, b 231 W Superior.
Kramer Anna, b 2323 Lafayette.
Kramer Bernard, clk J Knoll, b 1933 Force.
Kramer Bernard E, clk Pixley & Co, h 918 Washington boul E.
Kramer Bernard J, h 407 Madison.
Kramer Caroline C, (wid Christian), h 1106 E Wayne.
Kramer Celia, b 2323 Lafayette.
Kramer Charles A, clk Ft W E Wks, b 407 Madison.
Kramer Christian C, horseman, h 338 W Jefferson.
Kramer Clara, opr W K Mills, b 1933 Force.
Kramer Clara R, h 1106 E Wayne.
Kramer Conrad, painter Penn Co, h 1105 Summit.

Banner Laundering Co., 1317 CALHOUN STREET. Phone No. 165.

NELSON, F. W., 10 ARCADE
Burners for Cook Stoves. All Kitchen Furniture.
TELEPHONE 2328

EXHAUST STEAM HEATING
FORT WAYNE STEAM SPECIALTY CO.
Factory 1318-1322 Erie
Office 235 E. Columbia St. Phone 1857

ANTON RIEG SEWER CONTRACTOR
664 PUTNAM STREET

Kramer Edith, opr Par Mfg Co, b 1014 E Wayne.
Kramer Edward, painter, b 323 W Jefferson.
Kramer Mrs Elizabeth, b over 2106 Hanna.
Kramer Elizabeth, (wid George), h 1933 Force.
Kramer Elizabeth M, b 1128 Hanna.
Kramer Emma, opr, b 1014 E Wayne.
Kramer Fred, painter Penn Co, h 2218 John.
Kramer Fred J W, city agt C Falk & Co, b 1106 E Wayne.
Kramer Frederick A, appr, b 407 Madison.
Kramer Frederick E W, knitter W K Mills, b 1105 Summit.
Kramer Gottlieb, h 1301 Huron.
Kramer Henry, h 1837 Rebecca.
Kramer Henry C, bkkpr Par Mfg Co, h 621 Washington boul W.
Kramer Henry C F, clk Penn Co, b 1105 Summit.
Kramer Herbert, wrapper Wolf & Dessauer, b 231 W. Superior.
Kramer Jacob, pres Ft Wayne Skirt Co, b 802 E Lewis.
Kramer John A, cutter Hoosier Mfg Co, h cor Ruth and Spy Run av.

BUY STOVES, RANGES AND FURNACES OF
SEAVEY, The Hardware HUSTLER. 119 and 121 W. MAIN ST. Both Phones 149.

Kramer John G, clk Wm Hahn & Co, h 715 Lavina av.
Kramer Mrs. Katherine, janitress Hamilton School, h 2128 John.
Kramer Laura, b 1131 Summit.
Kramer Laura, clk Frank D G Co, b 407 Madison.
Kramer Lena, opr Eagle Laundry, b 2218 John.
Kramer Louis A, druggist W E Stockwell, b 407 Madison
Kramer Louis C, bkkpr Gerding & Aumann Bros, b 2218 John.
Kramer Louise, opr S Freiburger & Bro, b 2218 John.
Kramer Martin, foreman Penn Co, h 841 W DeWald.
Kramer Mathias, roofer J H Welch & Sons, h 2323 Lafayette.
Kramer Mathias F, helper Penn Co, b 2323 Lafayette.
Kramer Matilda, b 2218 John.
Kramer Minnie, (wid Wm A), h 1128 Hanna.
Kramer Minnie S, b 1128 Hanna.
Kramer Paul H, clk W Gas Con Co, b 2218 John.
Kramer Pauline, opr Boss Mfg Co, b 1014 E Wayne.
Kramer P J, appr Bass F & M Co, b 1933 Force.
Kramer Robert A, b 1106 E Wayne.

LADIES OUTER GARMENT STOR
EXCLUSIVE NOVELTIES, SUITS, COATS, SKIRTS, WAISTS, FURS, PETTICOATS.
BEN SCHLESINGER, 812 Calhoun St.

DR. RUSH THE REGISTERED OSTEOPATH
Tel. 589. Suite 49-50-51 Pixley-Long Building. Res. 610 W. Wayne Street.
Diseases Cured. Examination Free Monday, Wednesday, Thursday & Saturday

HENRY F. FRANKE. 730 BARR STREET. TELEPHONE 672.
GAS FIXTURES AND MANTLES. Res. Phone 1547.

Tri-State Building, Third Floor
Above Western Union Telegraph Office. **The Fort Wayne School of Telegraphy** gives complete Railroad and Commercial courses. **LE ROY HARTZLER, President**

Kramer Robert F, bkkpr S F Bowser & Co, b 231 W Superior.
Kramer Samuel, tailor J Kramer, b 1734 Lafayette.
Kramer Selma, sewer P E Wolf, b 1014 E Wayne.
Kramer Wm, stripper C Bayer, b 1131 Summit.
Kramer Wm, packer Perf Bis Co, b 2218 John.
Kramer Wm C, car bldr Penn Co, h 1132 Summit.
Kramer Wm F, molder Bass F & M Co, h 1014 E Wayne.
Kramer Theodore, lab F Eckart Pkg Co, h 1434 St Mary's av.
Kranz, see also Crance.
Kranz Andrew, lab Penn Co, h 1715 Force.
Kranz Casper, lab Penn Co, h 2504 John.
Kranz Valentine, lab Bass F & M Co, h 447 Buchanan.
Kranzman Wm H, driver Mon Dairy Co, h 1105 Washington boul E.
Krapf Bertha M, b 624 E Lewis.
Krapf Daniel, trav agt H Pfeiffer & Son, h 624 E Lewis.
Krapf Edith W, clk Wayne D G Co, b 624 E Lewis.
Krapf George W, clk Penn Co, b 624 E Lewis.

STOVES AND CROCKERY
129 East Berry. 726 Clinton. Tel. 1641.
Fort Wayne Outfitters Co.

Kratzmann Anthony, plumber H F Franke, b 1714 Force.
Kratzmann Frank, molder Bass F & M Co, b 1714 Force.
Kratzmann Mary, stenogr J W Kidd Co, b 1714 Force.
Kratzmann Simon, shoemkr Jacobs Shoe Store, h 1714 Force
Kratzsch Adella L, dressmkr, b 1004 Erie.
Kratzsch Bros, (Herman and Emil R), clothing 618 Calhoun.
Kratzsch Charles R, h 349 Baker.
Kratzsch Eleanor, h over 115 W Wayne.
Kratzsch Elenora M, clk, b 1004 Erie.
Kratzsch Emil R, (Kratzsch Bros), b over 115 W Wayne.
Kratzsch Emma C, stenogr Ballou & Hoffman, b 349 Baker.
Kratzsch Frederick C, clk Rurode D G Co, h 516 2nd.
Kratsch Herman G, (Kratzsch Bros), h 1004 Erie.
Kratzch Katherine H, stenogr S R Alden, b 349 Baker.
Kratzch Lulu, stenogr Per Bis Co, b 1004 Erie.
Krauhs, see also Cruse, Krause and Kruse.
Krauhs Charles, foreman, h 2421 Fox av.
Krauks Charles jr, helper, b 2421 Fox av.
Krauhs Dora F M, b 508 Lavina av.
Krauhs Frederick J, mach K M Mfg Co, h 1223 Huestis av.

H. Pfeiffer & Son. KEYSTONE WRINGERS. WASHING MACHINES. Pocket Knives and Scissors. 109 E. Columbia Street

PRIVATE DETECTIVE AGENCY 134 EAST BERRY STREET. OFFICE . . H. 2058 RESIDENCE . . B. 717

ACME CEMENT and WINDSOR CEMENT FOR PLASTERING. Kruse & Busching Phone 241. 321-323 E. Superior St.

BANK OF WAYNE, SOL. MIER CO., PROPRS
127 EAST BERRY STREET.
Gilt Edge Real estate. Mortgages Sold, Netting the Investor FIVE per cent. Annual Interest. Interest and Principal Collected Free of Charge.
HOME PHONE, 1985 - - - - - - - BELL 318

Krauhs Jacobina, (wid Carl, h 508 Lavina av.
Krauhs John C, barber Edward Sterling, h 521 Fulton.
Krauhs John H, shoe mkr C A Hans, h 2005 Indiana av.
Krauhs Katie M, dressmkr, b 508 Lavina av.
Krauhs Minnie J W, stenogr A Hattersley & Sons, b 508 Lavina av.
Kraus Clair, clk Wolf & Dessauer, b 631 E Jefferson.
Kraus George M, lab, h 634 E Jefferson.
Kraus Sophia, (wid Adolph J), b 1921 E Creighton av.
Kraus Wm. engr Penn Co, h 1839 John.
Krause, see also Kraus, Krouse and Kruse.
Krause Amelia, (wid Ferdinand), h cor Cochran and Canal.
Krause August C, mach, b cor Cochran and Canal.
Krause Charles, blksmith H Mueller, b cor Cochran and Canal.
Krause Clarence O, lab S F Bowser & Co, h 1921 E Creighton av.
Krause Max, blksmith, b cor Cochran and Canal.
Kraushaar Frederick C, pipe fitter Wabash R R, h 2145 Miner.

SIEMON & BROTHER, WALL PAPER, WINDOW SHADES.
714 (50) CALHOUN STREET.
OPPOSITE COURT HOUSE.

Kraushaar John, b 2145 Miner.
Krauskopf Henry, lab, h 1224 Oak.
Krauskopf Mary A, (wid Henry), b 531 Washington boul W.
Krauter John, helper Wabash R R, h 2137 Force.
Kreager, see Krueger.
Krebs Edward J, foreman O Wagon Wks, h 308 Masterson av.
Krebs Emil F, instmkr Ft W E Wks, b 340 W Jefferson.
Krebs Frank, car bldr Penn Co, h 545 Montgomery.
Krebs Mathew W, appr Wabash R R, b 308 Masterson av.
Kreckman Jacob L, grocer, 2028 Calhoun, h same.
Kreckman Otto E, clk J H Kreckman, b 1131 Washington boul E.
Kreckmann Amelia, opr, b 1532 Maumee av.
Kreckmann Charles O, painter, b 1532 Maumee av.
Kreckmann Fred, blksmith Wm Geary, h 1314 Wells.
Kreckmann Mrs May, h 840 Hugh.
Kreckmann Michael, painter, h 1532 Maumee av.

COAL Best Quality Blacksmiths' Coal WOOD
AT W. M. WELLS' YARDS, Corner Clay and Old Fort Place. Telephone 1506

CHICAGO RUG COMPANY. RUGS.
RUGS FROM OLD AND NEW CARPETS MADE TO ORDER.
H. C. SPRINGER, Cor. Wells and Superior Sts
TELEPHONE 282.

HOTEL HAUSS
ENGLISH GRILL
No. 6 ARCADE
DANIEL F.
PHONE 1932

FOR FINE TAILORING SEE **Frankel,** 133 W. Berry St. PHONE 1170 Whatever is New in Material or Cut or Style WE HAVE IT

Kreckmann Mildred J, opr Hoosier Mfg Co, b 1532 Maumee av.
Kreibaum Flora, bkkpr F Kreibaum, b 826 Barr.
KREIBAUM FREDERICK, Wall Paper, Paints, Oils, Etc., 826 Barr, h same, Tel 717.
Kreidt John C, tinner A H Staub, h 1021 Cochran.
Kress, see also Cress.
Kress Charlotte, (wid George), h 1325 Zollars av.
Kress Edward, mach, b 1216 Union.
Kress Elizabeth, opr, b 1325 Zollars av.
Kress Eva M, b 419 Huffman.
Kress Fabian M, cigar mkr Al Hazzard, b 419 Huffman.
Kress Frank, mach hd Packard Co, b 2525 Broadway.
Kress George A, foreman Ft W E Wks, h 1717 Harrison.
Kress George A, lab, b 1325 Zollars av.
Kress Harry, appr. b 422 W Butler.
Kress John, car bldr Penn Co, h 422 W Butler.
Kress John M, lab Ft W E Wks, h 2525 Broadway.
Kress John P, helper A Hattersley & Sons, b 422 W Butler.

This Book Was Bound By FORT WAYNE PAPER AND BLANK BOOK CO. 214-216 E. Main Street. Phone 940.

Kress John W, veneerer Packard Co, h 1916 Broadway.
Kress Joseph, lab, 1216 Union.
Kress Lizzie M, opr Merit Mfg Co, b 1325 Zollars av.
Kress Mrs Lizzie, b w s Riedmiller ave, 8 s Taylor.
Kress Mable E, b 830 E Wayne.
Kress Martin, helper, b 419 Huffman.
Kress Nora, stenogr J W Kidd, b 1018 College.
Kress Oda, opr Ft Wayne Box Co, b 422 W Butler.
Kress Pauline, opr, b 1325 Zollars av.
Kress Theodore, helper Penn Co, b 419 Huffman.
Kress Wm N, mach hd Packard Co, h 2154 Force.
Kresse Charles A, cabtmkr, h 3509 Indiana av.
Kretsinger Barbara A, (wid Henry R), b 923 Washington boul W.
Kretsinger John R, foreman Penn Co, h 2507 Miner.
Kreuper F W, mach Wabash R R, b 1307 Cass.
Kreutzer Charles, cigar mkr F J Gruber, h 902 Madison.
Kreutziger Lydia, nurse Hope Hospital.
Krewson Floyd, helper, h 910 Herman.
Krick Homer, real estate, h 1316 Walton av.
Krider Arthur S, grocer 3009 Indiana av, h 825 Cottage.

C. C. Schlatter & Co. MILL SUPPLIES. Paints, Oils and Varnishes.

TRUCKMEN 506 HOLMAN. Bell Phone 753; Home 1573.

STEAM HEATING INSTALLED
National Mill Supply Co.
PHONE 2332 233 EAST COLUMBIA STREET.

Order Centlivre Brewing Co.'s
SPECIAL LAGER BEER Home Phone 62

Krider A J, tinner Gerding & Aumann Bros, b Calderwood Hotel.
Krider Charles E, car bldr Penn Co, h 1148 Harmer.
Krider H J, fireman Penn Co, b 122 Baker.
Krieg Bernard, lab Bass F & M Co, h 1523 St Mary's av.
Krieg Frederick, cabtmkr, h 1243 Huestis av.
Krieg Henry, helper Bass F & M Co, b 1822 Broadway.
Krieg Michael, saloon 1716 Broadway, h 1822 same.
Kreigh Chauncey C, optician 628 Calhoun, b 432 Fairmount pl.
Krimmel Annie, (wid Henry), h 1328 Huestis av.
Krimmel Caroline, b 235 Douglas av.
Krimmel Charles A T, sec and treas Rurode D G Co, b 235 Douglas av.
Krimmel Christian, h 235 Douglas av.
Krimmel John W, cigarmkr J C Eckert, h 1330 Huestis av.
Krimmel Julius, piano tuner 235 Douglas av, b same.
Kriner, see Criner.
Kring Fellman M, painter Penn Co, h 2509 Harrison.

FIRST NATIONAL BANK
CAPITAL AND SURPLUS, $476,000
We Invite a Portion of Your Account.
J. H. BASS, President — C. H. WORDEN, Vice-President
H. R. FREEMAN, Cashier — J. H. ORR, Assistant Cashier

Kring Ivo F, engr Penn Co, h 2337 Smith.
Kritzer Frank, saloon, 136 W Main, h same.
Kritzmann Mary, opr S Freiburger & Bro, r R F D 12.
Kritzmann Valentine, carp, h s w Abbott, 2 s of Pontiac.
Krock Anselm, lab, h 803 Harmer.
Krock Anselm G, brakeman Penn Co, b 1028 E Wayne.
Krock Benjamin G, lab Ft W E Wks, b 033 Maumee av.
Krock George, painter, b 803 Harmer.
Krock George J, lab Bass F & M Co, h 1028 E Wayne.
Krock George T, carp, h 2709 Force.
Krock John J, carp, h 2711 Force.
Krock Josephine, dom 619 W Wayne.
Krock Louis, painter, h 330 Murray.
Krock Margaret B, 434 Old Fort pl.
Krock Michael, clk Buhr & Mierding, b 1028 E Wayne.
Krock Peter, helper, b 915 Hayden.
Krockenberger Charles, baker J G Sauerteig, b Fairfield av, R R 9.
Krockenberger Fred, mach hd Packard Co, b Fairfield av. R R 9.

Mrs. F. C. Spiegel, CORRECT Styles in MILLINERY No. 1006 BROADWAY

AL. HAZZARD'S "GOLD SEAL" 5c STRAIGHT.

W. E. DOUD Exclusive Real Estate Agent
Home Phone 253.
Over Old National Bank

KRUDOP Delivers Promptly THE BEST COAL and COKE
Cor. Francis and Hayden. Both Phones 135

Krockenberger Jacob, helper Wabash R R, h 924 Cottage av.
Krockenberger John M, lab Packard Co, h 2610 South Wayne av.
Kroeger Lena, (wid Ernest), smstrs, b 1108 Stophlet.
Kroemer Barbara, (wid Frederick), h 619 1-2 Lavina av.
Kroemer Frederick, dyer W K Mills, h 1107 Pauline.
Kroemer Wm, lab, h 1835 Rebecca.
Kroener Wm F, switchman, h 1329 Cass.
Kroesch Emma, b 2228 John.
Kroesch Frederick C, boiler mkr W Gas Con Co, h 2228 John.
Kroesch Frederick C jr, boiler mkr W Gas Con Co, b 2228 John.
Kroesch Henry C, inspr Penn Co, h 2216 John.
Krohl H, lab Penn Co, b 1807 Force .
Krohn Mary, (wid Henry), h 517 4th.
Krohn Wm, real estate, h 1503 Cass.
Krohne August, lab Penn Co, h 2446 Smith.
Krohne Henry F, lab Penn Co, h 2614 Smith.

Fort Wayne Infirmary of OSTEOPATHY
Diseases Cured. Dr. W. H. Johnston, Osteopathic Physician. Over First National Bank.
Res. Home Phone 6534; Office Phone 1529. (LICENSED.)

Krohne Herman H, janitor Holton av School, h 2417 Euclid.
Kroll Rev H F Joseph, pastor St Paul's Catholic Church, h 416 Washington boul W, Tel 383.
Kromm Charles F, switchman Penn Co, h 1331 Buchanan.
Kromm Curtis L, lab, h 664 High.
Kromm Gertrude T, b 664 High.
Kromm James A, tmstr, h over 522 Calhoun.
Kromm Martha, dom, 536 Washington boul W.
Kromm Minnie, b 48 Baltes av.
Kromm Moses, contr, h 48 Baltes av.
Kronk Wm H, clk Rothschild Bros, b 426 3rd.
Kronmiller Agatha, (wid George N), h 713 Taylor.
Kronmiller Charles W, shop hd Penn Co, h 2908 Force.
Kronmiller Christine, bkkpr E F Kronmiller, b 713 Taylor.
Kronmiller Edward F, plumber 1843 Calhoun, h 1807 Harrison.
Kronmiller Elizabeth, (wid George), h 2828 Hanna.
Kronmiller Elizabeth, milliner Mrs C Stier, b 2828 Hanna.

L. A. MOSS & CO. PAINTS, OILS and VARNISHES GLASS. 131 E. Columbia St. Phone 314

MONUMENTS C. BRUNNER 436 WEST MAIN ST. TEL. 1957.

Fred Weibel, Wood & Steel Wind Mills
133 West Main Street -:- WELL DRILLER

Straus Bros. & Co. DEALERS IN FARM LANDS
No. 805 Calhoun St. New Aveline Block. Telephones; Home 1838: Bell 346. Call or Write for Booklet.

Kronmiller Frieda A, b 1723 Koch.
Kronmiller George, h 502 Putnam.
Kronmiller George, contr, 1723 Koch, h same.
Kronmiller George H, shop hd Penn Co, b 2828 Hanna.
Kronmiller Henry W, plumber E F Kronmiller, h 225 W. William.
Kronmiller John, carver Packard Co, b 713 Taylor.
Kronmiller Peter, porter George Ortlieb, r 623 Calhoun.
Kropp Frank J, trucker L E & W R R, h 660 3rd.
Kropp Lewis, engr L C & W R R, h 511 4th.
Kropp Mary M, dress mkr L E Mitchell, b 660 3rd.
Krotz Orville C, sec and treas Craig Bis Co, h 2605 Calhoun
Krouse, see also Crouse, Krause and Kruse.
Krouse Frank C, lab L E & W R R, b 1143 St Mary's av.
Kruckeberg August, carp Penn Co, h 2328 Lillie.
Kruckeberg Christian E, car bldr Penn Co, h 2325 Lillie.
Kruckeberg Fred, car bldr Penn Co, h 2329 Lillie.
Kruckeberg Fred E, car bldr Penn Co, h 2229 Smith .
Krudop Anna, sec, b 125 W Jefferson.
Krudop Bertha, stenogr, b 125 W Jefferson .

Packard PIANOS IN ALL THE LATE STYLES ON EXHIBITION AT OUR RETAIL WARE ROOMS, 930 CALHOUN STREET

Krudop Charles F, foreman H Franke, h 1351 Hugh.
Krudop Charlotte M, (wid John), h 125 W Jefferson.
KRUDOP GEORGE H, Coal and Wood, cor Francis and Hayden, Both 'Phones 135, Branch 312 Murray, Tel 6383, h 736 Madison, Tel 1118. (See left top lines.)
Krudop Henry G, sawyer Hoffman Bros Co, h 2525 Holton av.
Krudop John E, helper, h 1313 Union.
Krudop Paul J, asst bkkqr G H Krudop, b 125 W Jefferson.
Krudop Wm F, shop hd Penn Co, h 341 Melita.
Krueger August C, b 1114 Ewing.
Krueger Charles J, carp Ft Wayne & Wabash Valley Trac Co, h 2408 Lillie.
Krueger Charles J, lab, b 2408 Lillie.
Krueger Leah V, box mkr Ft Wayne Box Co, b 2408 Lillie.
Krueger Louise, dom 502 W Berry.
Krueger Minnie C, opr Ft Wayne Box Co, b 2408 Lillie.
Krueger Wm F, b 2408 Lillie.

KOCH CONSTRUCTION COMPANY
Sanitary Plumbing, Gas and Electric Fitting, Electric Wiring and Steam or Hot Water Heating
110-112 W. Jefferson near Calhoun

RED LINE MESSENGER SERVICE statements, etc., to addresses cheaper than postage.
Office--Room 17 Arcade. Home Phone 864.

The Fort Wayne News The Only Fort Wayne Newspaper which
Publishes Sworn Statements of Circulation.

George Jacobs LEADING MUSIC HOUSE. 929 Calhoun St.

Kruekeberg August J, patrolman, h 1001 E Lewis.
Kruekeberg Frederick H, motorman Ft Wayne & Wabash Valley Trac Co, h 1223 Summit.
Krueper Albert J, clk P O, b 1307 Cass.
Krueper Frederick W, mach, b 1307 Cass.
Krueper Louise, (wid August), h 1307 Cass.
Krull, see also Crull.
Krull Bernard J, engr Penn Co, b 738 Washington boul E.
Krull Henry F, music teacher, b 738 Washington boul E.
Krull Lena, (Krull Sisters), b 738 Washington boul E.
Krull Rudolph, car bldr Penn Co, h 738 Washington boul E.
Krull Rudolph L, jeweler 414 Washington boul E, b 738 same.
Krull Sisters, (Lena Krull and Mrs M Weick), milliners, 742 Washington boul E.
Kruse, see also Crouse, Cruse and Krouse.
Kruse Alma O, b 1232 Grant av.
Kruse August F, bench hd Ft W E Wks, h 1218 Jones.
Kruse Carrie, dom, 216 E Wayne.

Wayne Dry Goods Co., Dress Goods, Silks, Satins, Trimmings and Linings. 904 CALHOUN STREET

Kruse Charles F, janitor Penn Co, b 523 Montgomery.
Kruse Christian W, lab Wabash Depot, b 1236 Wall.
Kruse Edward, electr A Hattersley & Sons, b 1232 Grant av.
Kruse Edward H, interne Lutheran Hospital, b 231 E Jefferson.
Kruse Emma, b 523 Montgomery.
Kruse Emma, opr, b 1229 Elm.
Kruse Ernest F, engr Concordia College, b same.
Kruse Ferdinand, boiler mkr Bass F & M Co, h 2141 Gay.
Kruse Frederick D, bkkpr Kruse & Busching, b 231 E. Jefferson.
Kruse Fred G,b 1232 Grant av.
Kruse George L, fireman Penn Co, b 1221 Ohio.
Kruse Henry C, h 523 Montgomery.
Kruse Henry F, attdt city parks, h 1232 Grant av.
Kruse Henry W, engr Penn Co, h 1221 Ohio.
Kruse Henry W, grocer 1024 Barr, h 1901 Gay.
Kruse Henry W, tailor, h 1725 Short.
Kruse Jacob F, lab, h 13 Home.

Fort Wayne Electro-Plating Co. Refinish Brass Beds, Stoves, Gas and Electrical Fixtures, Etc. 1160 HANNA STREET PHONE 1572.

E. M. BALTES & CO. Or any other Building Material. 308 HARRISON. TEL. 90.

Fort Wayne Wind Mill Company 616-650 High St. This is the Mill for the farmer to buy and save expense of repairs and have power when most needed.

Mill Supplies. The Fort Wayne Oil and Supply Co. 108 W. Columbia St.

Kruse Louis F, oil dealer, h 1024 Walter.
Kruse Louis J H, engine cleaner Penn Co, b 1221 Oliver.
Kruse Oscar W, driver F C Heit, b 1024 Walter.
Kruse Sophia, (wid Charles), h 1229 Elm.
KRUSE WM, (Kruse & Busching), h 231 E Jefferson.
Kruse Wm C, clk, b 215 W Lewis.
Kruse Wm F, molder E B Kunkle & Co, h 1017 Maumee av.
Kruse Wm H, core mkr, W Gas Con Co, b 1224 Francis.
Kruse Wm H, prof Concordia College, h same.
KRUSE & BUSCHING, (Wm Kruse, Wm Busching), Lime, Cement, Sewer Pipe and Building Stone, 321-323 E Superior, Tel 241. (See left bottom lines.)
Kryniewiecki Charles, painter, b 621 Watkins.
Kryniewiecki Jacob, knitter, b 631 Knitters av.
KUCHER COAL CO. Theophil J Kucher, Propr, cor Nelson and Wabash R R, Tel 2 rings on 6607.
Kucher G Nathaniel, clk G R & I Ry, h 1007 Savilla av.
Kucher Herman, clk Penn Co, h 2321 Calhoun.
Kucher Martha, b 1007 Savilla av.

The Old National Bank of Fort Wayne
Cor. Calhoun and Berry Streets.
CAPITAL, $350,000. - - - - SURPLUS, $140,000
HENRY C. PAUL, Pres. CHAS. E. BOND, Cash. G. A. SCHWEGMAN, Ass't Cash.

Kucher Ottilie, b 1007 Savilla av.
Kucher E Otto, tuner, b 1007 Savilla av.
Kucher Paul C, clk Kucher Coal Co, b 1007 Savilla av.
Kucher Theophil J, propr Kucher Coal Co, b 418 Baker.
Kuckeim Erich B, clk Ft W Drug Co, h 1213 High.
Kuckuck Charles A, janitor Court House, h 2303 John.
Kuckuck Doretha, (wid Louis), h 1323 Jackson.
Kuckuck Fred O, watchmaker J H Young, b 2302 John.
Kuechle Arthur C, clk, h 530 4th.
Kuechle Philip, butcher C F Haiber, h 1511 Wells.
Kuehn Charles, tmstr, b 472 Wiebke.
Kuehn Emil, core mkr Menefee Foun Co, h 2906 John.
Kuehn Ernest, helper Packard Co, b 472 Weibke.
Kuehn John, piano polisher, b 472 Wiebke.
Kuehn Wm, lab, h 472 Weibke.
Kuehner Valentine, molder Bass F & M Co, h 2439 Force.
Kuentzel Frank J, mach, h 450 Lasselle.
Kuffle Blanche, opr, b 1143 W Main.
Kuffle Ephraim, carp, h 1143 W Main.
Kuffle Florence, smstrs, b 1143 W Main.
Kuffle Pearl, opr, b 1143 W Main.

BEN SCHLESINGER, 812 Calhoun St. EXCLUSIVE NOVELTIES, SUITS, COATS, SKIRTS, WAISTS, FURS, PETTICOATS.

CUTLERY, TOOLS, ETC. Romarys, Goeglein & Co. 125 EAST COLUMBIA ST. Telephone 749.

HOFFMAN BROS CO. 800 W. MAIN ST.
HARDWOOD LUMBER VENEERS

White National Bank Safe Deposit Vaults offer to the Public the greatest protection for the safe keeping of their Notes, Deeds, Abstracts, Insurance Policies, Bonds, Wills, Money, Jewelry and Valuables of all kinds against Fire and Burglars. SAFES RENTED AT $5 A YEAR

Kuh Minnie, dom 614 W Wayne.
Kuhl Clara E, b 1407 Greene.
Kuhl Edward A, clk Herman Sheyer, r 1407 Greene.
Kuhl Herman, molder Central Foun Co, b 1407 Greene.
Kuhl Martin H, coremkr Bass F & M Co, h 1407 Greene.
Kuhl Rudolph P, coremkr Central Foun Co, b 1407 Greene.
Kuhl Wm A, driver, b 1407 Greene.
Kuhlbach Elizabeth, (wid Wm), b 2022 Washington boul E.
Kuhlbach Tillie, box mkr S C S Wks, b 2022 Washington boul E.
Kuhlbach Wm F, foreman Berghoff Brew Co, h 2022 Washington boul E.
Kuhn Anthony A, car bldr Penn Co, b 1308 W Main.
KUHNE CHARLES W, Lawyer, 723 Court, Tel 610, h 804 Washington boul W.
Kuhne Frederick W, (Kuhne & Co), h 412 W Jefferson.
Kuhne H Richard, with Kuhne & Co, r 508 Washington boul W.
Kuhne Paul F, with Kuhne & Co, b 412 W Jefferson.

KODAK M. L. JONES, 112 WEST WAYNE ST., DEVELOPING and FINISHING, CAMERAS AND SUPPLIES.

KUHNE & CO, (Frederick W Kuhne), The Abstract Office, Insurance Loans, Real Estate and Steamboat Agents, 723 Court, Tel 610.
Kuhnert Benjamin, helper Bass F & M Co, h 1912 Walton av.
Kuhns, see also Koons, Koontz and Kuntz.
Kuhns John M, clk Packard Co, h 2722 Fairfield av.
Kukuk Hubert, molder K M Mfg Co, b 710 Madison.
Kukuk Joseph, shoemkr 710 Madison, h same.
Kull, see also Cole and Kuhl.
Kull Dora, (wid George F), b 1325 St Mary's av.
Kull Edward, instmkr Ft W E Wks, b 815 3d.
Kull Frank J, boiler mkr Wabash R R, h 614 Hendricks.
Kull Herman H, boiler mkr Wabash R R, h 358 Baker.
Kull John, h 815 3rd.
Kumberger Christopher, lab, b 1231 E Lewis.
Kumfner Harriet, (wid Owen), b 823 Eliza.
Kummer Albert R, mach Penn Co, h 426 E Creighton av.
Kummer Emma, b 426 E Creighton av.
Kummer Fred, varnisher Packard Co, b 2723 Hoagland av.
Kummerant Frank A, blksmth, h Piqua av.
Kuner Pauline, (wid Andrew), b 306 E Williams.

H. PFEIFFER & SON. Screen Doors, Garden Hose. LAWN MOWERS. 109 EAST COLUMBIA STREET.

SMOKER'S SUPPLIES **M. J. BLITZ,** 022 Calhoun St. TELEPHONE 479

Wm. E. Harden, Manufacturer of Building Columns, Iron and Brass Castings. General Job Work a Specialty. N.W. Cor. Barr & Duck Sts.

Albert Tomkinson JOBBING and REPAIRING PROMPTLY ATTENDED TO Phones: Store 203, Res. 351
1213 CALHOUN ST. PLUMBING and HEATING

Kunkle Clara, dom 715 W Berry.
Kunkle Edith P, b 430 E Wayne.
Kunkle Ella A, b 430 E Wayne.
Kunkle Erastus B, (E B Kunkle & Co), h 430 E Wayne.
Kummer Fred, varnisher Packard Co, b 2723 Hoagland av.
Kummerant Frank A, blksmith, h Piqua av.
Kuner Pauline, (wid Andrew), b 306 E Williams.
Kunkle Clara, dom 715 W Berry.
Kunkle Edith P, b 430 E Wayne.
Kunkle Ella A, b 430 E Wayne.
Kunkle Erastus B, (E B Kunkle & Co), h 430 E Wayne.
Kunkle Laura, b 430 E Wayne.
Kunkle Lulu C, b 430 E Wayne.
Kuntz Charles E, meats 1501 W Main, h 719 3rd.
Kuntz George H, harness mkr, h 1446 Broadway.
Kuntz Mary, (wid Jacob), h 2846 Calhoun.
Kuntz Oscar, helper S F Bowser & Co, b 420 Ross.
Kuntz Philip, saloon 2602 Calhoun, h 2606 same.
Kuntz Susannah, (wid Charles), h 1232 Maumee av.
Kuntz Violet, stenogr J W Kidd Co, b 2606 Calhoun.

WOLF & DESSAUER
NORTHERN JEWELER'S GREATEST DEPARTMENT STORE
Nos. 119-121-123-125-127 WEST BERRY ST.

Kuntz Virgie S, collr Fox, Hite & Co, b s e cor Barr and DeWald.
Kuper, see also Cooper.
Kuper Anna, (wid John), h 1151 Monroe.
Kuper Catherine, (wid Hubert), b 1151 Monroe.
Kuper Hubert, mach, b 1151 Monroe.
Kuper Theodore, molder, b 1151 Monroe.
Kurrle Cora M, stenogr Ft W E Wks, b 125 E Suttenfield.
Kurrle Jacob, helper Rhinesmith & Simonson, h 125 E Suttenfield.
Kurtz Helen, waitress Randall Hotel.
Kutsch August, condr Penn Co, h 1417 E Creighton av.
Kutsch Zelma, packer Natl Bis Co, b 1417 E Creighton av.
Kuttner Peter G, men's furnishings 1028 Calhoun, h 707 E Jefferson.
Kuttner Mary E, (wid Joseph), b 707 E Jefferson.
Kyburz Fred, green house I S for F M Y, b same.
Kyle, see also Keel, Keil and Kile.
Kyle Abraham P, h 1001 Lincoln av.
Kyle Allen C, brakeman Penn Co, h 2518 Warsaw.
Kyle Dale W, lab, h 1003 Lincoln av.

WINDOWS KEEP Your House Warm
& AWNING COMPANY PHONE 2250 725 CLINTON STREET

Fort Wayne Builders' Supply Co.
LUMBER, MILLWORK and BUILDING SUPPLIES
812-822 Hayden St. PHONE 1611

A FEW REASONS WHY THE "UNDERWOOD VISIBLE TYPE WRITER" IS THE BEST MACHINE FOR YOUR OFFICE
1. Work always in sight. 2. Amount of work increased 25 per cent. 3. Lighter touch. 4. Tabulating attachment without extra expense. 5. Speed and ease in cleaning type. I will gladly place a machine with you on trial.
R. B. GARMIRE, Agent. Room 302 Elektron Building. PHONE 1973.

SCHMIDT MY TAILOR.
221 EAST BERRY STREET. 'PHONE 510 MAIN.

Kyle James, h 426 Dawson.
Kyle Wm D, repr, h 1117 Maumee av.
Kyler Chester, b 340 Brandriff.
Kyler Louis M, engr Penn Co, h 139 Wallace.
Kynaston Arthur, b 33 Wagner.
Kynaston Edward J, meat cutter Karn Bros, h 33 Wagner.

L

Labbe Joseph, lab Penn Co, h 812 Madison.
Labbe Joseph P, helper Penn Co, h 626 Washington boul E.
Lacey Charles, asst fireman City Water Wks, h 619 Montgomery.
Lacey Clymera M, stenogr Ft W Cooperage Co, b 218 Washington boul E.
Lacey Flossie, b 619 Montgomery.
Lacey John W, shoemkr E Leeuw, h 1156 Francis.
Lacey Michael R, engr, h 619 Montgomery.
Lackey Alzinous, carp, h 1208 Columbia av.
Lackey Bertha I, clk People's Store, b 1208 Columbia av.

BUSH PAPER BOX FACTORY
Manufacturers of All Kinds of
Paper Boxes, Sample Cases and Mailing Tubes
223 EAST COLUMBIA ST. Phone 495

Lackey Homer A, condr, r 610 Holman.
Lackey Mrs Ina, h 815 Coombs.
Lackey LeRoy, fireman Penn Co, h 607 Lasselle.
Lackey Maud, clk, b 1208 Columbia av.
Lackey Melvin, car bldr Penn Co, h 2201 Oliver.
Lackey Wm M, car bldr Penn Co, h 2646 Fox av.
* Lacklin Charles L, chef, h 211 E Leith.
LaCroix Charles, hostler J M Bricker, b 323 E Columbia.
LaCroix Louis, tmstr H J Ash, b 720 Barr.
Ladd Franklin B, phys 215 W Main, h same.
Ladd George F, trav agt Bass F & M Co, h 817 W Berry.
Lade Emma, milliner Mrs E A Nash, b 918 Harrison.
Lade Julia, opr, b 918 Harrison.
Lade Mamie, opr, b 918 Harrison.
Lade Sophia, (wid Max), h 918 Harrison.
Ladenberger Henrietta, clk Frank D G Co, b 719 Poplar.
Ladenberger Peter, foreman, h 719 Poplar.
Ladenberger Wm E, molder Bass F & M Co, b 719 Poplar.
LADIES OUTER GARMENT SHOP, (Ben Schlesinger), 812 Calhoun, Tel H 2141. (See right inside lines.)

C. C. Schlatter & Co. MECHANICS' TOOLS, Plate and Ornamental Glass. 202-206 EAST COLUMBIA.

TRADE MARK PATENTED INVISIBLE BIFOCALS
Handsome, Easy Wearing Glasses
Don't make you look old. Call and see them.
1930 CALHOUN ST.
M. B. KNOUSE
EXPERT OPTICIAN.

RAILROAD RESTAURANT, REGULAR MEALS 15c.
1510 CALHOUN STREET

Order Centlivre Brewing Co.'s
SPECIAL LAGER BEER. ——— Home Phone 62

Ladig Elizabeth C, (wid Nicholas), h 439 Masterson av.
Ladig Eva G, b 1601 Fletcher av.
Ladig Frank J, condr Penn Co, h 1617 E Creighton av.
Ladig John H, lab Perrine-Armstrong Co, h 1829 Winter.
Ladig John J, carp, h 1601 Fletcher av.
Ladig John J, tel opr, h 149 E Leith.
Ladig Ray, lab Ft W Cooperage Co, b 1601 Fletcher av.
Ladig Sylvester J, lab, b 1601 Fletcher av.
LaDuke Elvis, grinder Ft W I & S Co, b 1307 Zollars av.
Laemmerman Adolph G, maltster Berghoff Brew Co, h 1613 Washington boul E.
Laemmermann George, helper Ft W F & M Co, b 1617 E Wayne.
Laemmermann Sylvester, clk Lechtsinn & Peters, b 1613 Washington boul E.
Laemmle, see also Lamley and Leammle.
Laemmle Adeline, (wid John C), h 803 Lavina av
Laemmle Charles, lab, b 803 Lavina av.
Laemmle Johannah, (wid John), h 1151 W Main.
Laemmle Wm L, lab, b 803 Lavina av.

L. O. HULL WALL PAPER
630 CALHOUN STREET.

Laepple Christian, h 301 Grand.
Laepple Gottlieb, h 421 Poplar.
Lafever, see also Lefever.
Lafever Edward M, brakeman, b 530 E Suttenfield.
Lafever Elizabeth, (wid Daniel), b 530 E Suttenfield.
Lafever John, lab, h 718 Wallace.
Lafever Mary, clk T McKiernan, b 319 E Butler.
La Fontaine Rev Albert E, supt of Parochial Schools for the diocese of Ft Wayne, h 1140 Clinton.
Lagemann Carl, stripper Wm J Steckbeck, b 457 St Martins.
Lagemann Edward D, lab, b 453 St Martins.
Lagemann Frederick C, helper Wabash R R, b 453 St Martins.
Lagemann Frederick H, boiler mkr Penn Co, h 2433 Force.
Lagemann Henry, boiler mkr Penn Co, b 457 St Martins.
Lagemann Henry, lab Bass F & M Co, h 1330 Maumee av.
Lagemann Henry H, clk Penn Co, h 629 W Jefferson.
Lagemann Rudolph, h 453 St Martins.
Lagemann Wm F, inspr, h 457 St Martins.
Lager Michael, fireman Penn Co, b 1412 Clinton.
LaGraw, see LeGras.

F. J. Zimmerly & Co. BATH TUBS, CLOSET AND SANITARY PLUMBING
1025 Calhoun. Phones 207.

THE FORT WAYNE BOX COMPANY
Cor. CALHOUN and SUPERIOR STREETS.
SUIT BOXES A SPECIALTY. HOME PHONE 287

WHY PAY RENT
WHEN YOUR RENT WILL BUY YOU A HOME, no matter what location, give me a call before buying as it will be to your interest to do so.
VAL ROCHOLL, 727 COURT STREET, TELEPHONE 48.

PINE RUN HOME SUPPLY CO.
Phone 6030. Hoagland Ave. and Wabash R. R.
BEST QUALITY. FULL WEIGHT.

Lahey James J, watchman, h 431 Old Fort pl.
Lahey Margaret, dress mkr L E Mitchell, b 442 E Berry.
Lahey Thomas, ditcher, r 135 W Columbia.
Lahmeyer Anna, opr S M Foster, b 1211 Stophlet.
Lahmeyer Charles, bartndr, b 2416 Lillie.
Lahmeyer Charles F, carp Wabash R R, h 1014 Rockhill.
Lahmeyer Christian L, lab Wabash R R, b 1211 Stophlet.
Lahmeyer Frank, stenogr C B Fitch, b 406 W Jefferson.
Lahmeyer Frederick, molder, b 2416 Lillie.
Lahmeyer Fred C, collector, h 318 W Williams.
Lahmeyer Henry, mach, b 1211 Stophlet.
Lahmeyer Henry, stripper, b 2416 Lillie.
Lahmeyer Henry B, asst supt Prud Ins Co, h 1148 Hanna.
Lahmeyer Henry D, molder Bass F & M Co, h 2103 Oliver.
Lahmeyer John, h 235 W Lewis.
Lahmeyer J Christian, carp, h 1211 Stophlet.
Lahmeyer Louis W, molder Bass F & M Co, b 2416 Lillie.
Lahmeyer Louise, (wid Henry), h 2416 Lillie.
Lahmeyer Martha, opr S M Foster, b 1211 Stophlet.
Lahmeyer Mary, h 406 W Jefferson.

THE PEOPLE'S STORE
FORT WAYNE'S GREAT POPULAR DRY GOODS AND CLOAK HOUSE
LADIES' SHOES, MILLINERY, CHINA, GLASSWARE, Etc., Etc.
PRICES ALWAYS LOWER THAN ANYWHERE ELSE.

Lahmeyer Wm M, cigar mkr A J Schele, b 2416 Lillie.
Lahmeyer Wm H, molder Bass F & M Co, h 2530 Winter.
Lahrman Edward, mach hd O W Wks, h 121 E Williams.
Lahrman John, plumber, b 121 E Williams.
Lahrman Nora, dom 718 W Wayne.
Laibe Celina A, box mkr, b 1225 Fletcher av.
Laibe Eugenie A, b 1225 Fletcher av.
Laibe Frank J, lab Penn Co, h 1225 Fletcher av.
Laibe Frank J jr, foreman Berghoff Brew Co, b 1225 Fletcher av.
Laibe Gustave, bottler Berghoff Brew Co, b 1225 Fletcher av.
Laibe Louise M, box mkr S C S Wks, b 1225 Fletcher av.
Laible Leslie, bench hd Ft W E Wks, b 622 W DeWald.
Laible Paul L, mach hd Ft W E Wks, h 622 W DeWald.
Laier, see also Layer.
Laier John, truckman Penn Co, h 411 Buchanan.
Laier Mathias, h 2526 Warsaw.
Laisure John C, fireman, h 332 Brooklyn av.
Lake Charles P, fireman Penn Co, h 2019 Smith.
Lake Earl D, steamfitter A Hattersley & Sons, b 930 Erie.

Fancy Newell Posts
STAIR WORK OF ALL KINDS MADE BY The Diether Lumber Co.
208-218 E. Superior St. FORT WAYNE, IND.

GO FOR A GOOD MEAL OR LUNCH.
LE ROY CALDERWOOD, 1628-1630 CALHOUN ST.

M. F. KAAG & SONS
Sell DINNER SETS AND TOILET SETS
105 EAST COLUMBIA.

The Randall Wheel Co. HEADQUARTERS FOR Automobiles, BICYCLES Sporting Goods
216-218 West Berry Street

Lake Erie & Ft Wayne R R Co, Commercial Addition.
LAKE ERIE & WESTERN R R, Freight Office cor 1st and Harrison, J J Flynn Agt, both 'Phones 104, Passenger Depot Junction Cass and Wells, 'Phones H 578, B 222. H G Pinninger, Passenger and Ticket Agent.
Lake Ira, supt, h 1128 Maumee av.
Lake Ollamus W, mngr Ft Wayne Employes Credit Co, h 950 Erie.
LAKE SHORE HOTEL, Juillard & Venderley, Proprs, 1002 Cass, Tel 878.
Lake Shore & Michigan Southern Ry, freight offices cor 1st and Harrison, J J Flynn agt, pass depot Cass cor Wells, H G Pinniger pass and ticket agt.
Lake Side School, n e cor Oneida and Rivermet av.
Lakey Alice, packer Perf Bis Co, b 1158 Organ av.
Lakey Vera, packer Perf Bis Co, b 1158 Organ av.
Lakey John M, carp, h 1158 Organ av.
Lakey Wm O, carp, h 1729 Oakland.
Lallow Alice, opr Boss Mfg Co, b 1238 Barthold.
Lallow Frank, carp, b 1816 Franklin av.

G. W. McKee, Fire Insurance, Rental Agency 131 E. BERRY ST Telephone 639

Lallow Harry, appr, b 1816 Franklin av.
Lallow Honorena, (wid August), h 1238 Barthold.
Lallow Louis J, carp, h 1816 Franklin av.
Lallow Robert, carp, b 1816 Franklin av.
Lam Fook, cook Sun Oywogy, h 110 W Main.
Lam Long, mngr Sun Oywogy, b 110 W Main.
Lamar Adam, asst Foreman Penn Co, h 618 E Lewis.
Lamar Ross A, mach Penn Co, h 823 Eliza.
LaMaster George W, clk Dreier & Bro, b 125 Washington boul W.
LaMaster Mrs Elizabeth, boarding 125 Washington boul W, h same.
Lamb Anna, dressmkr, b 612 W DeWald.
Lamb Glen A, driver Buck & Son, b 636 High.
Lamb Harry W, driver Weiker & Son, b 636 High.
Lamb James, lab, h 1234 Barthold.
Lamb Lena, attendt I S for F M Y, b same.
Lamb Margaret, (wid David), h 612 W DeWald.
Lamb Wm T, trav agt, h 502 W Wayne.
Lamb W Samuel, clk, h 636 High.
Lambert Norris W, finisher Packard Co, b 310 W Williams.

CONSUMERS ICE CO. Winona Lake Ice and all kinds of Coal. BOTH PHONES 594. JACKSON AND NICKLE PLATE. AND COAL

ALL KINDS OF Door AND Window Frames MADE BY THE DietherLumberCo. 208-218 E. Superior St. FORT WAYNE, IND.

L. I. DIEHL Pipe Valves and Fittings, and Steam and Hot Water Regulators
712 BARR

S. W. HULL Wall Paper, Paints, Oils, Varnish, Glass, Etc.
PHONES: BELL 250 HOME 250 613 CLINTON STREET

Lamboley Joseph A, clk Ft W E Wks, h 2415 Fox av.
Lamborn Wm B, agt, h 1115 Rivermet av.
Lambrook Wilbert, collr Wolf & Dessauer, b 618 3rd.
Lamley, see also Laemmle and Leammle.
Lamley Burton W, spooler, b 1727 Wells.
Lamley Celia M, liquors 201 W Main, h 416 W Wayne.
Lamley Charles, lab Bass F & M Co, b 520 Holman.
Lamley Della O, cpr Bush Box Factory, b 1727 Wells.
Lamley George H, lab, b 1727 Wells.
Lamley Gottlieb, h 1646 Oakland.
Lamley Gottlieb E, helper Bass F & M Co, b 1646 Oakland.
Lamley Moses, mngr C M Lamley, h 416 W Wayne.
Lamley Reada R, b 416 W Wayne.
Lamley Wm A, lab Paul Mfg Co, h 1727 Wells.
Lamont, see Lomont.
Lamp John, fireman, r 142 Baker.
Lamphier Frank A, barber 1221 Maumee av, h same.
Lampke, see also Lemke.
Lampke Conrad, clk, h 608 Madison.

4 per Cent. PAID ON DEPOSITS OF ANY AMOUNT AT THE
CITIZENS' TRUST CO. Opp. Post Office
SAFETY DEPOSIT BOXES FOR RENT.

Lampke Edward H, helper A Hattersley & Sons, b 608 Madison.
Lampke Herman J, stenogr W G Burns, b 608 Madison.
Lancaster Locelia, (wid Charles J), h 327 W Butler.
Lancaster Madge, forewoman Boss Mfg Co, b 604 4th.
Lancaster May, student, b 327 W Butler.
Landenberger Fred G, treas Ft Wayne Drug Co, h 441 Brackenridge.
Landenberger John M, sec and treas Ind Rd Mach Co, h 2430 Fairfield av.
Landers Samuel, tmstr City Tkg Co, b 720 Barr.
Landgraf Elizabeth, (wid John), b 815 Home av.
Landgraf John H, clk Geo DeWald Co, h 435 Taber.
Landis Aaron, saw filer Perrine Arstrong & Co, b 1426 Hayden.
Landis Amos, saw filer J J Landis Saw Works, b 1803 Harrison.
Landis Jacob A, photogr E F Perrey, h 26 Wagner.
Landis Jesse J, propr J J Landis Saw Works, h 1803 Harrison.

"FAMILY WASHING" ASK FOR RATES. 1317 CALHOUN STREET. PHONE 165.
BANNER LAUNDERING CO.

ARTISTIC FURNITURE AND HOUSEHOLD SPECIALTIES 10 ARCADE TELEPHONE 2328

FACTORY FORT WAYNE STEAM SPECIALTY CO. SUPPLIES
Office 235 E. Columbia St. Phone 1857. Factory 1318-1322 Erie.

Anton Rieg FURNISHES ESTIMATES FOR Sewers, Drains & Sidewalks WRITE HIM 664 PUTNAM ST.

LANDIS J J SAW WORKS, Saw Hammering, Re-toothing, Regrinding and Gumming promptly done, Second-hand Saws for Sale or Trade, 1803 Harrison, Tel B 845.

Landis Oscar C, saw repr J J Landis Saw Wks, b 1803 Harrison.

Landrigan James, helper Wabash R R h 707 Walnut.

Landstoffer Emma, b 603 Walnut.

Landstoffer Joseph, carp, h 603 Walnut.

Landstoffer Marie, waitress W A Garrison, b 603 Walnut.

Landstoffer Martha, b 603 Walnut.

Landstoffer Michael, carp, b 603 Walnut.

Landy Philip F, foreman Penn Co, h 210 E Williams.

Lane Anna, b 437 Madison.

Lane Charles R, with Ft Wayne News, h 718 Lafayette.

Lane Chester T, principal High School, h 1309 Maple av.

Lane Edgar H, condr, h 130 E Williams.

Lane Ellen, (wid John), h 437 Madison.

Lane Hilda, b 1309 Maple av.

Lane Mrs Jennie, (Lane & Lane), r 4 Bass Blk.

"IF IT'S A GOOD THING SEAVEYS HAVE IT."
AT THE UP-TO-DATE HARDWARE STORE.
119 and 121 WEST MAIN ST. BOTH PHONES 149.

Lane Ira, boiler mkr, b 1020 DeGroff.

Lane John H, appr, b 735 Poplar.

Lane John W, tuner, h 735 Polar.

Lane L E, laundryman I S for F M Y, b same.

Lane Q Y Z, (Lane & Lane), r 4 Bass Blk.

Lane Thomas D, mngr Menter & RosenbloomCo, r 1312 Calhoun.

Lane & Lane, (Q Y Z and Jennie), Ophthalmotologists 4 Bass Blk.

Lang, see also Long.

Lang Amelius J, pres Ft W Iron Store Co, h 1210 Washington boul W.

Lang Carl, helper Ft W F & M Co, b 1706 E Wayne.

Lang Charles W, treas Ft W Iron Store Co, h 2430 Hoagland av.

Lang Frank J, b 337 W Butler.

Lang Frederick C, inspr, b 1210 Washington boul W.

Lang George, painter Kappel & Halstein, b 213 Grand.

Lang George B, trav agt, h 432 E Berry.

Lang Harry R, (H R Lang & Co), b 1204 Marion.

BEN SCHLESINGER, 812 Calhoun St. EXCLUSIVE NOVELTIES, SUITS, COATS, SKIRTS, WAISTS, FURS, PETTICOATS.

DR. RUSH THE LICENSED OSTEOPATH
Specialist in all Spinal, Nervous and Chronic Diseases and Deformities.
Suite 49-50-51 Pixley-Long Bldg. Home Phone 589. Res. 610 W. Wayne
EXAMINATION FREE MONDAY, WEDNESDAY, THURSDAY and SATURDAY.

HENRY F. FRANKE. 730 BARR STREET. TELEPHONE 672.
GAS FIXTURES AND MANTLES. Res. Phone 1547.

Telegraph Operators ARE ALWAYS IN DEMAND.
The Fort Wayne School of Telegraphy, Third Floor, Tri-State Building, above Western Union Telegraph Office is furnishing Operators to Eight Different Railways.
LE ROY HARTZLER, President

Lang Herbert W, trav agt Ft W Iron Store Co, b 1210 Washington boul W.
Lang H R & Co, (Harry R Lang), sculptors, 420 High.
Lang John, packer M F Kaag & Sons, h 1204 Marion.
Lang Leonard, engr Bass F & M Co, h 337 Butler.
Lang Louis, lab Bass F & M Co, b 129 E Main.
Lang Mrs Mabel A, agt Oliver Typewriter Co, h 432 E Berry.
Lang Rose, stenogr Weil Bros & Co, b 1204 Marion.
Lang Theresa A, b 337 W Butler.
Lang Wm, shop hd Penn Co, h 242 Baker.
Lang Wm P, mach Wabash R R, b 1223 Ewing.
Langard Louis C, (Langard & Langard), b over 234 E. Columbia.
Langard Joseph, (Langard & Langard), b over 236 E Columbia.
Langard Rosa, (wid John), h over 236 E Columbia.
Langard Victoria, (wid Joseph), h over 234 E Columbia.
LANGARD & LANGARD, (Louis C and Joseph J), Choice Line of Wines and Liquors, Billiard Hall in connection, 236 E Columbia.

Fort Wayne Outfitters Co. Furniture, Carpets
129 East Berry
726 Clinton.
TELEPHONE 1641.

Langdon Edgar, lab, b 332 E Leith.
Lange Rev August H L, pastor Evangelical Lutheran Congregational Church, h 1315 Walton av.
Lange August H, driver Pacific Ex Co, h 418 W Pontiac.
Lange Augusta, tailoress Schoch Bros, b 808 Lavina av.
Lange Birdie, stenogr, b 808 Lavina av.
Lange Carl C, lab, b 1706 E Wayne.
Lange Christian, J H Lange & Sons), b 204 E Butler.
Lange Clara J, (wid Rudolph), b 1315 Walton av.
Lange Edward, tmstr W Kaough, b 1225 Jesse.
Lange Emma, opr Home Tel Co, b 808 Lavina av.
Lange Ernest, h 1016 Harrison.
Lange Hannah C, (wid Wm), h 1225 Jesse.
Lange Herman F, driver Banner Laundering Co, h 1212 Webster
Lange John H, (J H Lange & Sons), h 1813 Calhoun.
Lange John W, (J H Lange & Sons), h 2015 Barr.
Lange Mrs. Julia A, h 206 W Wayne.
Lange J H & Sons, (John H, Christian and John W), grocers, 1813 Calhoun.

Building Material OF ALL KINDS 321-323 E. SUPERIOR ST.
KRUSE & BUSCHING. TEL 241

H. Pfeiffer & Son. Well and Cistern Pumps. Steel Roofing and Siding. 109 East Columbia Street.

134 EAST BERRY STREET. (RESIDENCE . B. 717

BANK OF WAYNE
SOL. MIER COMPANY, PROPRIETORS
Solicit a Portion of Your Patronage. Interest Paid on Time Deposits
127 EAST BERRY ST. -:- Home Phone 1985, Bell 318

Lange Louis C H, baker J H Lange & Sons, b 1813 Calmoun.
Lange Mary, b 204 E Butler.
Lange Martha F, b 1315 Walton av.
Lange Minnie M, clk J H Lange & Sons, b 204 E Butler.
Lange Otto, molder W Gas Con Co, b 1507 E Lewis.
Lange Sophia, b 808 Lavina av.
Lange Wm, clk Rurode D G Co, h 808 Lavina av.
Lange Wm jr, opr, b 808 Lavina av.
Lange Wm H, tmstr Wm Kaough, b 1225 Jesse.
Langenfeld Edward J, steward Standard Club, r Ninde Block.
Langenfeld John, h 533 Masterton av.
Langenfeld Wm J, clk Penn Co, b 533 Masterton av.
Langer Karl A, opr Ft W Gas Co, h 733 3rd.
Langer Karl F, stripper, b 733 3rd.
Lager Lillie E, opr, b 733 3rd.
Langfeldt Carl, lab, b 171 Walnut.
Langfeldt Louis, opr, b 717 Walnut.

SIEMON & BROTHER Booksellers AND Stationers.
OPP. COURT HOUSE. 714 (50) CALHOUN STREET.

Langfeldt Magdalina, (wid Henry), h 717 Walnut.
Langford Ira W, auditor Ft Wayne Iron & Steel Co, h 1125 W Jefferson.
Langford LeRoy R, electr, b 1125 W Jefferson.
Langhals Charles, clk Hoffman Bros Co, b 1114 Oak.
Langhals John J, tailor G B Grimme, h 1114 Oak.
Langheinrich, see also Longhenry.
Langheinrich Rachel F, (wid Ernest), b 415 St Martin's.
Langhorst August R, clk Ft W Gas Co, b 1102 E Wayne.
Langhorst August W, cigarmkr H W Ortmann, h 1102 E Wayne.
Langle Sarah, dress mkr I S for F M Y, b same.
Langohr Amelia, (wid John), 1511 Wells.
Langohr Andrew J, (Langohr & Son), h 1122 Broadway.
Langohr Charles W, (Langohr & Son), b 1122 Broadway.
Langohr Henry C, helper Penn Co, h 930 Erie.
Langohr John D, stereotyper, b 436 4th.
Langohr John A, h 436 4th.
Langohr Louis, lab, h 433 Fairmount pl.
Langohr Wm M, tmstr, h 633 W Jefferson.

HOT WATER, STEAM HEATING AND VENTILATING
ENGINEER and CONTRACTOR
HAUSS
No. 6 ARCADE
DANIEL F.
PHONE 1932

CHICAGO RUG COMPANY. RUGS.
RUGS FROM OLD AND NEW CARPETS MADE TO ORDER.
H. C. SPRINGER,
Cor. Wells and Superior Sts
TELEPHONE 282.

WHY DEPEND ON GAS, WHEN W. M. WELLS
Will supply you with COAL and WOOD at reasonable prices. Corner Clay and Old Fort Place.
Telephone No. 1504. . . . . .

FOR FINE TAILORING SEE **Frankel,** 133 W. Berry St. PHONE 1170 Whatever is New in Material or Cut or Style WE HAVE IT

Langohr & Son, (Andrew J and Charles W), bakers, 1122 Broadway.
Langston John O, shop hd Penn Co, h 432 St Martin's.
LANGTRY WALTER, Veterinary Surgeon 215 E Superior, h 246 Spy Run av.
Lanham Fannie M, opr, b 1617 St Mary's av.
Lanham George P, carp, h 1617 St. Mary's av.
Lanham Sarah A, b 1617 St Mary's av.
Lanigan John P, butcher, b 349 Melita.
Lanigan Patrick, watchman Penn Co, h 349 Melita.
Lankenau Adolph, clk Pfeiffer & Son, b 821 W Jefferson.
Lankenau Agnes, clk, b 821 W Jefferson.
Lankenau Alma, attendt I S for F M Y, b same.
Lankenau Christian J, clk Frank D G Co, h 1133 Garden.
Lankenau Clara, dom 825 W Berry.
Lankenau Enno W, mach W Gas Con Co, h 2660 Fox av. av.
Lankenau Minnie, (wid Wm J), h 821 W Jefferson.
Lankewilt George, lab Ft W I & S Co, b 1143 W Main.
Lannan, see also Lennon.

Fort Wayne Paper & Blank Book Co. PRINTERS AND BINDERS.
214-216 E. Main Street. Phone 940.

Lannan Anna, (wid John), h 333 Washington boul W.
Lannan Augustus, hostler, b 333 Washington boul W.
Lannan Wm P, switchman, h 541 4th.
Lannert Adam, lab, h cor Wabash av and Warren.
Lanoir Josephine M, housekeeper D B Ninde.
Lanoir Mary, dress mkr, 314 E Main, h same.
Lanphear John C, engr, h 1332 Guthrie.
Lansdown Agnes ,stenogr G W McCaskey, b 1154 W Main.
Lansdown Albert, clk W Gas Con Co, b 1154 W Main.
Lansdown Edith M, opr, b 1154 W Main.
Lansdown Job, car bldr Penn Co, h 1154 W Main.
Lansdown May, opr, b 1154 W Main.
Lansdown Percy G, helper W K Mills, b 1154 W Main.
Lanternier August J, florist 1203 Calhoun, h 1713 Walton av.
Lanternier Clement J, florist J Lanternier, b 1713 Walton av.
Lanternier Edmond J, barber 2111 Pioneer av, h 1714 Walton av.
Lanternier Irene, b 1713 Walton av.

C. C. Schlatter & Co. STANDARD SEWING MACHINES SHEARS AND POCKET KNIVES. 202-206 EAST COLUMBIA.

HICKS & MILLER, TRUCKMEN, HOLMAN, PHONES: HOME 1573; BELL 753.

PROTECT YOUR BOILERS WITH THE STAR COMPOUND
National Mill Supply Co. 233 East Columbia St. PHONE 2332.

Order Centlivre Brewing Co.'s
SPECIAL LAGER BEER Home Phone 62

Lanternier John H, florist A J Lanternier, b 1713 Walton av.
Lanternier Joseph, florist J Lanternier, b 1713 Walton av.
Lanternier Louis J, baker Nat'l Bis Co, b 1713 Walton av.
Lantz Henry A, contr, b 23 Baker av.
Lanzarotto Gust, lab, r over 714 Harrison.
La Pearl Jesse, helper Seavey Hdwe Co, h rear 821 W Superior.
LaPointe George C, condr, h 1613 High.
LaPointe Gertrude M, stenogr T E Ellison, b 932 Lake av.
LaPointe Wm A, boiler mkr Wabash R R, h 723 Walnut.
Lapp Alfred F, helper Penn Co, b 302 W Williams.
Lapp Charles J, fireman Penn Co, h 1920 Webster.
Lapp Clara, smstrs, b 1110 Stophlet.
Lapp Henry, lieut of police, h 302 W Williams.
Lapp Henry G V, mach Penn Co, h 123 E Williams.
Lapp John, clk C C Schlatter & Co, h 1110 Stophlet.
Lapp Martin H, clk C C Schlatter & Co, h 1056 Swinney av.

FIRST NATIONAL BANK
Liberal Interest on Certificate of Deposit.
Safety Deposit Boxes in our Steel Vault, $2.00 and upwards per annum.
COME AND SEE US.

Lapp Wm, helper, h 1326 Union.
Lare J, fireman Penn Co, b 123 Wallace.
Larimer Milton B, foreman Home Tel Co, r 28 Bank Block.
Larimore Mrs Alice, h 1621 Howell.
Larimore Anna B, (wid Eli), milliner, 1236 Wells, h 1234 same.
Larimore Banner L, lab Bass F & M Co, 1912 Walton av.
Larimore Mrs Catherine, b 1930 John.
Larimore Charles W, engr Penn Co, h 2114 Lafayette.
Larimore Elmira, (wid Thomas J), h 1118 Jackson.
Larimore George L, paper hngr, h 314 1st.
Larimore Hugh, helper, b 1621 Howell.
Larimore Hattie, (wid Miles H), h 2426 Broadway.
Larimore Nellie M, opr Merit Mfg Co, b 1118 Jackson.
Larimore Robert L, asst mngr, b 1234 Wells.
Larimore Thomas, trav agt, h 2422 Broadway.
Larimore T, engr N Y C & St L R R, h 1227 W Main.
Larimore Wm F, fireman Penn Co, h 530 E Suttenfield.
Larry J, fireman Penn Co, b Hinton restaurant.
Larson Blanche, (wid Frank), h 1213 McClellan.

Mrs. F. C. Spiegel, No. 1006 BROADWAY
Correct Styles in MILLINERY

Smoke "GOLD SEAL" CIGAR. 5c. STRAIGHT.

CITY AND SUBURBAN REAL ESTATE FOR SALE BY W. E. DOUD OVER OLD NATIONAL BANK PHONE 253

COAL IS SURE KRUDOP GAS Cor. FRANCIS and HAYDEN Is Uncertain

Larson Magnus L, condr Ft Wayne & Wabash Valley Trac Co, h 323 W Creighton av.
LaRue Purl H, clk, b 1821 Webster.
LaRue Wm V, agt Arbuckle Ryan Co, h 1821 Webster.
LARWILL KENNETH C, Lawyer, 24-27 Pixley-Long Bldg, Tel 227, h 2527 Harrison, Tel 6210.
Larwill Mrs Margaret, h 323 E Berry.
LASH AARON T, Dealer and Jobber of the "Turkey Patent" "Purity" "Happy Day" and "Diamond C" Flours, 335 E Wayne, r Roanoke, Ind.
Lash Bernard, lab Bass F & M Co, b 423 Fairmount Pl.
Lash Edwin E, boiler mkr, h 423 Fairmount pl.
Lasher Edwin, helper Ft W I & S Co, h 1236 Washington boul E.
Lasher Gustave H, boiler mkr, h 1403 Grant av.
Lassus August J, h 1803 E Wayne.
Lassus John lab Penn Co, h 73 Chestnut av.
Lathouse Charles O, electr Postal Tel Co, h 1111 Crescent av.
Lathrop Carlton W, brakeman, h 1414 Boone.

Fort Wayne Infirmary of OSTEOPATHY
Diseases Cured. Dr. W. H. Johnston, Osteopathic Physician. Over First National Bank.
Res. Home Phone 6534; Office Phone 1529. (LICENSED.)

Lathrop Elias L, trav agt, h 716 Rockhill
La Tourette Charles C, clk W H Tourette, h 1216 Lake av.
La Tourette John B, brakeman, h 1024 Pape av.
La Tourette Wm H, grocer 127 W Columbia, h 1114 Lake av.
Latta Mrs Malissa, h 515 Purman.
Lau, see also Law.
Lau Agatha, b 322 Washington boul W.
Lau Block, s w cor Calhoun and Washington boul W.
Lau Julian, b 322 Washington boul W.
Lau Margaret J, milliner, b 322 Washington boul W.
Lau Mary, h 322 Washington boul W.
Lau Thomas, treas Heit, Miller, Lau Co, h 2205 Calhoun.
Laubscher Charles E, lab Penn Co, b 314 Brandriff.
Laubscher John H, engr, h 2 McDonald.
Lauer, see also Laier and Lehr.
Lauer Amos J, boiler mkr Penn Co, h 2334 Smith.
Lauer Andrew, helper b 1015 Lafayette.
Lauer Anna K, b 1104 Barr.
Lauer Barbara, (wid Paul), confectioner, 1104 Barr, h

L. A. MOSS & CO. JEWEL STOVES AND RANGES. TINWARE AND GRANITE WARE. 131 E. Columbia St. Phone 314

Marble and Granite Works 436 W. MAIN ST. TEL. 1967.

Fred Weibel, Wood & Steel Wind Mills
133 West Main Street -:- WELL DRILLER

Commercial Bank
PHONES: HOME, 1838; BELL 346
WE SOLICIT YOUR ACCOUNT
STRAUS BROS. & CO.
No. 805 Calhoun St. New Aveline Block
General Banking

same.
Lauer Bessie, box mkr S C S Wks, b 819 Washington boul E.
Lauer Catherine C, b 329 Brandriff.
Lauer Charles H, helper Penn Co, b 1313 Boone.
Lauer Clement T, bkkpr, b 1213 Erie.
Lauer Edward, mach hd Packard Co, h 623 Taylor.
Lauer Edward A, tailor, b 1326 Maumee ave.
Lauer Edward M, helper, b 509 Hough.
Lauer Elizabeth G, bkkpr Becker Paper Co, b 614 Madison.
Lauer Emily, (wid Wm), b 1313 Boone.
Lauer E H, condr Ft Wayne & Wabash Valley Trac Co.
Lauer Francis M, collr Seavey Hdwe Co, b 812 Coombs.
Lauer Frank H, painter Penn Co, h 2019 Hanna.
Lauer Fred, lab Perrine Armstrong & Co.
Lauer Frederick B, molder Bass F & M Co, h 1213 Erie.
Lauer George, b 2334 Smith.
Lauer George J, clk Wolf & Dessauer, b 1015 Lafayette.
Lauer Gertrude L, b 708 E Lewis.

Packard Music House 930 Calhoun
SOLE AGENTS FOR THE { PIANOLA AND EDISON PHONOGRAPH

Lauer Gregory, contr 1305 Maumee av, h same.
Laur Gregory, stripper A C Baker, b 1305 Maumee av.
Lauer Gustave, carp Hilker Bros, h 2010 Maumee av.
Lauer Henry, butcher, h 1326 Maumee av
Lauer Henry, car bldr Penn Co, h 1015 Lafayette.
Lauer Henry, cigar mnfr 819 Washington boul E, h same.
Lauer Henry C, barber 1946 Washington boul E, h 2003 same.
Lauer Henry M, car bldr Penn Co, b 2444 Gay.
Lauer Henry P, barber, 1106 Barr, h 617 Madison.
Lauer Irene, stenogr Ft W P & B B Co, b 1411 Wells.
Lauer Jacob, carp, b 1305 Maumee av.
Lauer John, lab Bass F & M Co, b 2334 Smith.
Lauer John G, carp, h 2006 Maumee av.
Lauer Joseph, foreman Hilgemann Bros, h 1333 Erie.
Lauer Joseph, lab, b 2003 Washington boul E.
Lauer Justin, contr 708 E Lewis, h same.
Lauer Justina, b 1305 Maumee av.
Lauer Lizzie, b 2334 Smith.
Lauer Louis, carp, b 2444 Gay.
Lauer Margaret, (wid Nicholas), h 2156 Gay.

RED LINE MESSENGER SERVICE
We deliver notes, parcels or telephone messages to any part of the city.
OFFICE: Room 17 ARCADE
HOME PHONE 864

KOCH CONSTRUCTION COMPANY
Lindsay Lights, Lindsay Gas Mantles
110-112 W. Jefferson

The Fort Wayne News
The Only Fort Wayne Newspaper which Publishes Sworn Statements of Circulation.

JACOBS SOLE AGENT FOR REGINA MUSIC BOX 929 CALHOUN STREET

Ft. Wayne Electro-Plating Co. All kinds of OXIDIZING AND BRASS FINISHING 1160 Hanna St. Phone 1527

Lauer Marie, b 708 E Lewis.
Lauer Martha, dress mkr, h 2318 Warsaw.
Lauer Martin, lab Smith & Randall, h 329 Brandriff.
Lauer Mary C, opr Ft W Skirt Co, b 819 Washington boul. E.
Lauer Mary E, b 1104 Barr.
Lauer Matilda V, b 708 E Lewis.
Lauer Michael, carp, h 2444 Gay.
Lauer Michael L, carp Penn Co, h 812 Coombs.
Lauer Nicholas, cigar mkr H W Ortmann, b 2456 Gay.
Lauer Nicholas J, contr 735 Madison, h same.
Lauer Paul, helper Boss F & M Co, b 1156 Hanna.
Lauer Paul J, b 513 Montgomery.
Lauer Peter, cashier Berghoff Brew Co, h 2023 Maumee av.
Lauer Peter, driver Engine Co No 6, h 1411 Wells.
Lauer Peter, lab, h 27 Randolph.
Lauer Peter, lab Menefee Foun Co, b 2456 Gay.
Lauer Sarah, (wid John A), h 1930 Oliver.
Lauer Tina, opr S M Foster, b 1104 Barr.

Wayne Dry Goods Co.,
Agents for the New Banner Paper Patterns.
Best Fitting, Most Up-to-date Pattern in the Market. Prices 5c and 10c.

Lauer Wm, lab F Eckart Pkg Co, h 1326 Washington boul E.
Lauer Wm C, driver Bass F & M Co.
Lauer Wm M, fireman, h 1313 Boone.
Lauferty David E, trav agt, b 432 W Wayne.
Lauferty Eva, b 432 W Wayne.
Lauferty Samuel, h 432 W Wayne.
Laughlin Charles M, blksmth K M Mfg Co, b 2427 Calhoun.
Laughlin Frank, mach Penn Co, b 2427 Calhoun.
Laughlin James, brakeman N Y C & St L R R, h 517 Montgomery
Laughlin James P, mach hd Penn Co, b 517 Montgomery.
Laughlin John, merchant police, h 2225 Lafayette.
Laughlin Maurice, lab Penn Co, b 517 Montgomery.
Laughlin Michael, engr Penn Co, h 2427 Calhoun.
Laughlin Michael W, fireman City Water Wks, b 517 Montgomery.
Laughlin Ollie E, b 2427 Calhoun.
Laughlin Sadie A, b 2427 Calhoun
Laughery Frank, trav agt, h 227 W Butler.
Laughrey Robert, lab , h 44 Baltes av.
Laughton, see also Lawton.

E. M. Baltes & Co. BUILDING BLOCKS, FIRE CLAY, FIRE BRICK, WHITE SAND, MORTAR COLOR. 308 Harrison. Tel. 90.

FORT WAYNE WIND MILL COMPANY,
616-650 HIGH ST. This Company manufactures Steel and Wood Tanks of any size or description.

The Fort Wayne Oil & Supply Co. ENGINE OILS 108 W. COLUMBIA STREET

Laughton Arthur, inspector, h 915 Hanover.
Laumann Minnie, dress mkr, b 717 3rd.
Laumann Rudolph H, carp Penn Co, h 715 3rd.
Laumann Sophia, (wid Herman), h 717 3rd.
Laurents, see also Lawrence and Lorenz.
Laurents Alexander, wholesale meats, h 1329 E Wayne.
Laurentz August C, blksmth cor Eureka and Harrison, h 1342 High.
Laurents Charles, former, b 1342 High.
Laurents Guy A, b 1329 E Wayne.
Lause John F, condr, h 1518 Boone.
Lause Richard, helper W K Mills, b 1808 High.
Lauterberg Charles G, mach Haberkorn Eng Co, h 1226 St Mary's av.
Lauterberg Edward G, mach Haberkorn Eng Co, b 1226 St Mary's av.
Lauterberg Otto W, helper, b 1226 St Mary's av.
Lautzenheiser Guerney, interlocker, b 210 Brackenridge.
Laux Wm, janitor Bishop's residence, b 1140 Clinton.
Lavaine Barbara, (wid Edgar), h 134 Cochran.

The Old National Bank of Fort Wayne
Cor. Calhoun and Berry Streets.
CAPITAL, $350,000. - - - - SURPLUS, $140,000
HENRY C. PAUL, Pres. CHAS. E. BOND, Cash. G. A. SCHWEGMAN, Ass't Cash.

Lavanway Charles J, buyer, h 1125 Cochran.
Lavanway Josephine, (wid Luke), h 1117 Cochran.
Lavanway J Wm, barber J W Brown, b 1125 Cochran.
Lavanway Sarah, (wid Frank), h 1303 Eliza.
Lavine Oscar, helper Penn Co, b 1712 Calhoun.
Laviolette John, cigar mkr Al Hazzard, b 908 Cass.
Law, see also Lau.
Law Grace R, bkkpr, b 1022 Erie.
Law Lottie, dom Arlington Hotel.
Law Wm, bartndr Arlington Hotel, b same.
Lawler Henry, mach Wabash R R, b 305 Baker.
Lawler Mary, dom 1031 Fairfield av.
* Lawler Wm, cook, h 626 Lafayette.
Lawrence, see also Laurents and Lorenz.
Lawrence Amos, watchman W Gas Con Co, h 1319 Hayden.
Lawrence Archie, rougher Ft W I & S Co, r 421 Centre.
Lawrence Joseph, lab Bass F & M Co, h 2123 Oliver.
Lawrence Lulu, r 423 Pearl.
Lawrence Mabel, h 1311 Elm.
Lawrence Mary A, (wid Alexander), b 2306 Fairfield av.
Lawrence Samuel, b 529 Holman.

LADIES' OUTER GARMENT SHOP
EXCLUSIVE NOVELTIES, SUITS, COATS, SKIRTS, WAISTS, FURS, PETTICOATS.
BEN SCHLESINGER, 812 Calhoun St.

Builders' Hardware Romarys, Goeglein & Co.
125 EAST COLUMBIA ST. Telephone 749

HOFFMAN BROS CO., QUARTERED OAK, Lumber and Veneers
800 W. MAIN STREET.

White National Bank Safe Deposit Vaults offer to the Public the greatest protection for the safe keeping of their Notes, Deeds, Abstracts, Insurance Policies, Bonds, Wills, Money, Jewelry and Valuables of all kinds against Fire and Burglars. **SAFES RENTED AT $5 A YEAR**

Lawson Nellie C, music teacher 925 Grace av, b same.
Lawson Wm, mdse broker 22 Schmitz blk, h 925 Grace av.
Lawton, see also Laughton.
Lawton George M, lab, h 1335 Jackson.
Lawton Park, e s N Clinton, bet 4th and 7th.
Lay Mattie, h 441 E Lewis.
Layer, see also Laier.
Layer Adam, lab Bass F & M Co, h s e cor Sumner and Wabash R R.
Layer Joseph, finisher Packard Co, b 2526 Warsaw.
Laylander John M, lab Penn Co, h 1308 W Main.
Layman, see also Lehman, Lohman and Luhmann.
Layman Dessie D, opr, b 114 Richardson.
Layman Effie E, b 114 Richardson.
Layman George, grocer 114 Richardson, h same.
Layman H Allen, painter, b 114 Richardson.
Layman Otto O, turner, b 114 Richardson.
Lazzarini Jane A, (wid Amadio), h 625 Barr.
Leach Edward D, student, b 541 Lasselle.
Leach E Janie, b 541 Lasselle.

KODAK M. L. JONES, 112 WEST WAYNE ST., DEVELOPING and FINISHING, CAMERAS AND SUPPLIES.

Leach James, sheet iron wkr Penn Co, b 541 Lasselle.
Leach Jane E, b 541 Lasselle.
Leach John T, appr Penn Co, b 541 Lasselle.
Leach Valerie, (wid John F), h 541 Lasselle.
Leach Wm G, boiler mkr Penn Co, h 909 St Mary's av.
Leader Gladys L, b 1533 N Calhoun.
Leader Wm J, tuck pointer, h 1533 N Calhoun.
Leahy James F, mngr Am Prem Stamp Co, h Detroit, Mich.
Leahy Mary, opr Boss Mfg Co, b 1406 St Joe boul.
Leaman Albert, helper, b over 439 Baker.
Leaman Louis R, brakeman Penn Co, h 1626 Simons.
Leaman Thomas F, dairyman, h e s Leo rd, 2 n Brewery.
Leammle, see also Lamley and Laemmle.
Leammle Edward, lab, h 1057 Swinney av.
Learmonth Robert, chief clk Penn Co, h 2323 Calhoun.
Lease John B, engr Penn Co, h 731 Walnut.
Lebrecht Edward, appr, b 2535 Force.
Lebrecht Fred, fireman Penn Co, h 2535 Force.
Lechler Frank L, clk Penn Co, h 1017 College.
Lechler Henry M, agt, h 1232 W Jefferson.
Lechler James A, mach Wabash R R, b 603 Hendricks.

H. Pfeiffer & Son. PLATE AND ORNAMENTAL GLASS. BUILDERS' HARDWARE, Paints, Oils and Varnishes. 109 E. Columbia St.

M. J. BLITZ, LIFE INSURANCE, ACCIDENT INSURANCE, PLATE GLASS INSURANCE, LIABILITY INSURANCE — Telephone 479 —

Barr Street Foundry, Manufacturers of Building Columns, Iron and Brass Castings. General Job Work a specialty. N.W. Cor. Barr & Duck Sts. WM. E. HARDEN, Propr.,

Albert Tomkinson JOBBING and REPAIRING PROMPTLY ATTENDED TO Phones: Store 203, Res. 231
1213 CALHOUN ST. PLUMBING and HEATING

Lechler Lulu, opr Par Mfg Co, b 1232 W Jefferson.
Leckleitner Edward F, lineman Penn Co, b 223 Baker.
Leckleitner Frank, lab Penn Co, b 223 Baker.
LeCount Blanche, b 215 E Lewis.
Ledgerwood E D, fireman Penn Co, b 1721 Calhoun.
Ledgerwood Nathaniel B, brakeman Penn Co, h 1609 Walton av.
Lee Arnold A, engr F Eckart Pkg Co, h 1126 Bluff.
Lee Bert, tmstr Ft W I & S Co, h 1216 Union.
Lee Charles, bartndr J E O'Brien, r 1202 Calhoun.
Lee Charles A, presser, b 1835 Wheeler.
Lee Claude, stenogr, b 431 W Jefferson.
Lee Edith, clk White Fruit House, b 321 E Lewis.
Lee Esther, b 321 E Lewis.
Lee Frank C, helper Wabash R R, b 1320 Calhoun.
Lee Frank E, helper Gerding & Aumann Bros, h 1218 Clay.
Lee George, laundry 804 Barr, h same.
Lee Harry, helper, h 616 Davis.
Lee Henry L, lab, h Johns av, 1 s Hoagland av.
Lee James H, laundry 219 W Main h same.

WOLF & DESSAUER
WOMEN'S WEARS GREATEST DEPARTMENT STORE
Nos. 119-121-123-125-127 WEST BERRY ST.

Lee Jeffrey J, car bldr Penn Co, h 321 E Lewis.
Lee John M, mach hd Natl Handle Co, h 1835 Wheeler.
Lee John S, engr N Y C & St L R R, h 1840 Broadway.
Lee Mary L, clk Prud Ins Co, b 212 Washington boul W.
Lee Morris J, mach, h 1218 Clay.
Lee Nettie E, b 1218 Clay.
Lee Ora, lab F Eckart Pkg Co, b 1835 Wheeler.
Lee Samuel E, lab, b 1835 Wheeler.
Lee Samuel S, carp, h 524 Fairmount pl.
Lee Sophia C, (wid Israel), boarding house 212 Washington boul W.
Leedy Orlough R, fireman Penn Co, h 533 Lasselle.
LEEDY WM M, General Agent Manhattan Life Ins Co of N Y, 1-2 Citizen's Trust Bldg, Tel 586, h 1009 Edgewater av, Tel 1912.
Leeper Evert, b 806 Runnion av.
Leeper Joseph J, engr Penn Co, h 519 E Creighton av.
Leeper J S, fireman N Y C & St L R R, b 1108 W Main.
Leeper Wm N, carp, h 806 Runnion av.
Leeser Emma, b 1120 Barr.
Leeser Marie, (wid Carl), h 904 Wall.

PHENIX Fire Weather Strips Telephone 2239
ARE FUEL SAVERS
Applied to Your Doors and Windows.

Millwork
Fort Wayne Builders' Supply Co.
812-822
HAYDEN ST.
PHONE 1151

DON'T WRITE IN THE DARK -::- GET THE UNDERWOOD
The Only Absolutely Visible Typewriter. Catalog for the Asking.
R. B. GARMIRE, Agent.
PHONE 1973. Room 302 Elektron Building

SCHMIDT MY TAILOR.
221 EAST BERRY STREET. 'PHONE 510 MAIN.

Leeser Millie A, stenogr Olds & Doughman, b 904 Wall.
Leeser Pauline, clk Wolf &Dessauer, b 904 Wall.
Leeuw Edward, shoes 1303 E Lewis, h 1122 Washington boul E.
Leeuw John, clk A Neumeier, h 1230 Summit.
Leeuw Mary E, b 1122 Washington boul E.
Lefever, see also Lafever.
Lefever Calvin W, lab Packard Co, h 911 Grace av.
Lefever Herman F, turner Horton Mfg Co, b 911 Grace av.
Leffers George G, fireman Penn Co, b 1230 Eliza.
LEGGETT OSCAR C, (Leggett & Bailey, Proprs Banner Laundering Co), h 140 E Creighton av, Tel 6343.
LEGGETT & BAILEY, (Oscar C Leggett, Alfred T Bailey), Proprs Banner Laundering Co, 1317 Calhoun, Tel 165. (See left side lines.)
LeGrass Alfred, driver J Oddou, b 106 Spy Run av.
LeGras August, h 106 Spy Run av.
LeGras Emil F, clk, b 106 Spy Run av.
LeGras Josephine, b 106 Spy Run av.
LeGras Julia, (wid Joseph), b 106 Spy Run av.

BUSH PAPER BOX FACTORY
Manufacturers of All Kinds of
Paper Boxes, Sample Cases and Mailing Tubes
223 EAST COLUMBIA ST. Phone 495

LeGras Margaret, (wid John B), b 106 Spy Run av.
LeGras Pauline, b 106 Spy Run av.
Lehman, see also Layman, Lohman and Luhmann.
Lehman Arthur, clk Wolf & Dessauer, b 2714 Hoagland av.
LEHMAN BENJAMIN, Clothing, Hats, Caps and Men's Furnishings, 808-810 Calhoun, Tel 617, h 802 Washington boul W, Tel 1193.
LEHMAN BOOK & NEWS CO, (Eugenia H Lehman, Laura G Detzer, Alice H Habecker), Books and Stationery, 819 Calhoun, Tel 208.
Lehman Chancey, engr, b 509 Hough.
Lehman Conrad, carp, h 2924 Calhoun.
Lehman Edward, lab, b 1318 Bluff.
Lehman Eugenia H, (Lehman Book and News Co), b 206 Brackenridge.
Lehman Gilbert L, engr Penn Co, h 3026 Calhoun.
Lehman George G, press feeder, b 2714 Hoagland av.
Lehman Grace, opr Ft Wayne Box Co, b 2924 Calhoun.
LEHMAN ISIDOR, Boots and Shoes, 622 Calhoun, Home Tel 396, h 720 W Wayne, Home Tel 997.
Lehman Jacob J, h 2714 Hoagland av.

C. C. Schlatter & Co. BUILDERS' HARDWARE 202-206 EAST COLUMBIA.
M. B. KNOUSE, 1930 CALHOUN STREET. We value our REPUTATION. WE GUARANTEE SATISFACTION
YOU EAT WELL IF YOU STOP AT THE Railroad Restaurant
Sleep Well, Look Well 1510 CALHOUN ST.

Order Centlivre Brewing Co.'s
SPECIAL LAGER BEER. ——— Home Phone 62

Lehman Jesse waiter Wayne Hotel, r 615 Harrison.
Lehman Julius, molder Bass F & M Co, h 1820 John.
Lehman Katie, (wid Fred), b 617 W Main.
Lehman Louis, lab, h over 2624 Miner.
Lehman Martin, h 3026 Calhoun.
Lehman Oliver W, saloon 1322 Calhoun, h same.
LEHMAN SOL A, Mngr National Mill Supply Co, h 1026 E Wayne.
Lehmann Anna M, dress mkr. b 630 Washington boul E.
Lehmann Bertha, b 335 W Pontiac.
Lehmann Charles, molder Bass F & M Co, h 532 E Creighton av.
Lehmann Edna A, clk O S Lehmann, b 1233 Scott av.
Lehmann Frederick J, lab Bass F & M Co, h 2120 Gay.
Lehmann Henry, h 1620 E Lewis.
Lehmann Henry, paperhanger O S Lehmann, h 912 Cottage av.
Lehmann Jacob, car bldr Penn Co, h 1531 E Lewis.
Lehmann John C, h 630 Washington boul E.
Lehmann John D, h 1328 Huron.

L. O. HULL WALL PAPER
630 CALHOUN STREET.

Lehmann Joseph H, car bldr Penn Co, b 1620 E Lewis.
Lehmann Lillian, opr W K Mills, b 2120 Gay.
Lehmann Louise, dress mkr, b 630 Washington boul E.
Lehmann Owen S, wall paper, 2219 Broadway, h 1233 Scott av.
Lehmann Robert H, clk F H Fehling, b 1233 Scott av.
Lehmkuhly, see also Limecooley.
Lehmkuhly Edward, helper Penn Co, b 2012 Hanna.
Lehmkuhly Stella, opr W K Mills, b 2012 Hanna.
Lehmkuhly Wm H, hammersmth Bass F & M Co, h 2012 Hanna.
Lehmkulhy Wm W, clk Postal Tel Co, b 2012 Hanna.
Lehneke Bertha R, opr, b 1306 Huron.
Lehneke Catherine, (wid Frederick), h 1306 Huron.
Lehneke Clarence, switchman Penn Co, h 2225 Gay.
Lehneke Edward H, condr, b 1306 Huron.
Lehnert, see also Lennart and Leonard.
Lehnert A Martin, contr 1914 Broadway, b same.
Lehnert Barbara, (wid Henry), h 1914 Broadway.
Lehnert C G T, helper Penn Co, res New Haven, Ind.
Lehnert Henry J, painter, b 1914 Broadway.

Val Rocholl, REAL ESTATE BOUGHT, SOLD and Exchanged. Money to Loan at from 5 to 7 per cent.
727 COURT STREET. TELEPHONE 49.

MANUFACTURERS OF PAPER BOXES. HOME PHONE 287
ALL KINDS OF
CORNER CALHOUN AND SUPERIOR STREETS.

Gas Fixtures, Brass and Iron Fittings FOR GAS, STEAM and WATER
F. J. ZIMMERLY & CO. Phones 207. 1025 CALHOUN.

COAL QUICK DELIVERY PHONE 6030 Hoagland Ave., & Wabash R. R. Home Supply Co.

Lehr Charles, engr Penn Co, h 450 E Lewis.
Lehr Eliza A, stock kppr C Falk & Co, b 204 3rd.
Lehr Frankie E, clk Wolf & Dessauer, b 204 3rd.
Lehr Hannah, (wid Justin), h 204 3rd.
Lehrman Christian, tmstr, h 801 Washington boul W.
Lehrman Herman, helper Wabash R R, h 2305 Euclid av.
Lehrman Isaac, tanner S Freiburger & Bro, b 2015 Washington boul E.
Lehrman S, helper, b 735 E Wayne.
Leiben Bessie, milliner, b 1306 Ewing.
Leiben James, ins agt, h 1306 Ewing.
Leibold Lydia, storekpr New Aveline Hotel.
Leichner Anna, b 1308 Washington boul E.
Leichner Conrad, lab, h 1232 E Lewis.
Leichner Emma C, opr Boss Mfg Co, b 1232 E Lewis.
Leicchner Fred, janitor Turner Hall, b 1613 Washington boul E.
Leichner George, lab, b 1308 Washington boul E.
Leichner Louis C, porter Merit Mfg Co, b 1232 E Lewis.

THE PEOPLE'S STORE
FORT WAYNE'S GREAT POPULAR DRY GOODS AND CLOAK HOUSE
LADIES' SHOES, MILLINERY, CHINA, GLASSWARE, Etc., Etc.
PRICES ALWAYS LOWER THAN ANYWHERE ELSE.

Leidolf Conrad L, janitor High School, h 1319 E Wayne.
Leidolf Fred W, driver Haffner Star Bakery, h 1123 Wabash av.
Leidolf Henry, h 2015 Washington boul E.
Leidolf Louise K, clk, b 1319 E Wayne.
Leidolf Paul W, asst foreman S Freiburger & Bro, h 1219 E Wayne.
Leigh Mollie, tailoress, h 441 E Lewis.
Leight Hattie E, b 1209 Orchard.
Leighton Elizabeth L, r 209 E Williams.
Leikauf, see also Leykauf.
Leikauf Mrs Barbara, b 312 E Wayne.
Leikauf Flossie C, opr, b 1103 Erie.
Leikauf Frank b 1314 Marion.
Leikauf Frank N, sec Leikauf Pkg Co, h 312 E Wayne.
Leiauf Henry, butcher G Hermann, h 1103 Erie.
Leikauf John J, pres Leikauf Pkg Co, h 1314 Marion.
Leikauf Packing Co. John Leikauf pres, Frank N Leikauf sec, 1010 Wells.
Leininger Adolph P, carp E Gilmartin, b 2828 Jane.
Leininger Edmond, foreman W K Mills, h 57 Howell.
Leininger Harry E, motorman Ft Wayne & Wabash Valley Trac Co, h 2007 Maumee av.

Red Cedar Shingles AT Diether Lumber Co.'s Yard THE 208-218 E. Superior St., FORT WAYNE, IND.

PER DAY 1628-1630 Calhoun Street near Depots PER DAY

M. F. KAAG & SONS 105 EAST COLUMBIA ST. .....SELL..... Jardiniers and Lamps.

The Randall Wheel Co. HEADQUARTERS FOR Automobiles, BICYCLES Sporting Goods
216-218 West Berry Street

Leininger Herman, knitter W K Mills, b 1410 Fletcher av.
Leininger John B, lab, h 1431 Clay.
Leinker, see also Linker.
Leinker Catherine, b 1219 Marion.
Leinker Charles F, janitor High School, h 223 E Wayne.
Leinker Christopher H, cabt mkr, h 1219 Marion.
Leinker Clara, opr Boss Mfg Co, b 1219 Marion.
Leinker Ernest, b 1219 Marion.
Leinker Frederick, knitter W K Mills, b 1219 Marion.
Leinker Henry F, carpet layer Rurode D G Co, b 1219 Marion.
Leinker Louise A, opr S Freiburger & Bro, b 1219 Marion.
Leinker Minne L, b 1219 Marion.
Leinker Wm H, cigar mkr Gustave Oberwitte, b 1219 Marion.
Leisering Herman C, mixer Per Bis Co, b 430 Wells.
Leitz Carl F, lab Wabash R R, b 517 Walnut.
Leitz Edward H, clk h 1323 Zollars av.

Geo. W. McKee, FARM LANDS FOR SALE AND FARM INSURANCE
131 EAST BERRY STREET TEL. 639

Leitz Gertrude O, b 517 Walnut.
Leiz Herman, clk Ft Wayne Drug Co, h 1001 Home av.
Leitz Herman jr, packer W J & M S Vesey, b 1001 Home av.
Leitz Joseph P, lab Ft W E Wks, h 517 Walnut.
Leitz Wm O, b 1001 Home av.
Leland Samuel J, brakeman Penn So, h 537 Holman.
Lemke, see also Lampke.
Lemke Bertha L, b 17 Custer av.
Lemke Charles A, lab, h 17 Custer av.
Leneman John E, condr, h 1006 Eliza.
Lenemann Rosina, (wid John), b 1328 Rockhill.
Lenfesty Mary A, (wid Henry), b 2125 Gay.
Lenfesty Solon W, condr Penn Co, h 2125 Gay.
Lenington Mrs Eliza, h 1309 Elm.
Lenington Glenn, stenogr Ft W I & S Co, b 1309 Elm.
Lenk John, brewer Berghoff Brewing Co, h 1149 Grant av.
Lennart, see also Lehnert and Leonard.
Lennart John, foreman Penn Co, h 319 E Creighton av.
Lennart John P, treas and mngr Ft Wayne Steam Specialty Co, h 922 E Jefferson.

L. I. Diehl Hot Water and Steam Heating 712 BARR

Ice and Coal CONSUMERS ICE COMPANY. BOTH PHONES 594. JACKSON AND NICKLE PLATE.

Counters, Shelving, Office and Store Fixtures MADE ON SHORT NOTICE BY The Diether Lumber Co. 208-218 EAST SUPERIOR ST. FORT WAYNE.

S. W. HULL Plain and Decorative PAPER HANGING 613 Clinton St. Phones {Bell 250 Home 250

Lemart Mary, b 319 E Creighton av.
Lennart Wm J, (Lennart & Ortlieb), h 128 E Taber.
LENNART & ORTLIEB, (Wm J Lennart, F Wm Ortlieb), Insurance, Real Estate and Loans, 819 Calhoun, Tel 1310.
Lennon Edward J, saloon 1224 Calhoun, h 1827 Harrison.
Lenocker Catherine, (wid John), b 117 E DeWald.
Lenocker Sadie, clk Rurode D G Co, b 117 E DeWald.
Lentz Charles J, mach hd Peerless Mfg Co, b 1617 Oakland.
Lentz Otto H, helper Peerless Mfg Co, b 1617 Oakland.
Lenwell Frank, engr N Y C & St L R R, h 1612 Howell.
Lenz see also Lantz and Lintz.
Lenz Amelia A, looper, b 1617 Oakland.
Lenz Bros, (Louis and Wm), bottling wks, 1905 Smith.
Lenz Charles F, molder, h 2317 Smith.
Lenz C F Wm, foreman Ft W Saddlery Co, h 737 3rd.
Lenz Dora, (wid Joseph), b 1807 Gay.
Lenz Elizabeth M, b 2102 E Wayne.

LOANS CAN BE MADE AT ANY TIME AT
The Citizens' Trust Co. Cor. Clinton & Berry Sts.
With its liability of $400,000 it makes a safe place to deposit your savings. Any amount can be deposited, upon which 4 per cent interest will be paid.

Lenz Ernest, mach hd Penn Co, h 335 Brackenridge.
Lenz Fred, hostler J Weick, b same.
Lenz Frederick, meats, 1310 Hanna, h 1312 same.
Lenz Frederick L, blksmth Penn Co, h 428 Madison.
Lenz George, clk Ft W E Wks, b 335 Brackenridge.
Lenz George F, clk F Lenz, b 1312 Hanna.
Lenz Henry, electr, h 1055 Wall.
Lenz Herman O, act reg Packard Co, b 1617 Oakland.
Lenz John H, h 1903 Smith.
Lenz Leonard, brewer Berghoff Brew Co, h 2192 E Wayne.
Lenz Lillian D, b 1312 Hanna.
Lenz Louis, (Lenz Bros), b 1903 Smith.
Lenz Martha M, b 1903 Smith.
Lenz Oscar W, b 1312 Hanna.
Lenz Wm E, (Lenz Bros), b 1903 Smith.
Lenz Wm F, lab, h 1617 Oakland.
Lenz Wm H, clk Bass F & M Co, h 739 Poplar.
Leonard, see also Lehnert and Lennart.
Leonard Elmer, (W. & E Leonard), h 1806 E Wayne.

"DOMESTIC AND HIGH GLOSS FINISHES"
BANNER LAUNDERING CO.
1317 CALHOUN STREET
PHONE 165

Cookers, Vapor Burners for Cook Stoves and All Kitchen Furniture.
F. W. KLSLY, 10 Arcade 2328

Belting Fort Wayne Steam Specialty Co. Oils
Factory 1318-1322 Erie
Phone 1857
Office 235 E. Columbia Street.

ANTON RIEG SEWER CONTRACTOR
664 PUTNAM STREET

Leonard Elmer, h s e cor Spy Run av and St Joe gravel rd.
Leonard Mrs Esther G, clk A Mergentheim, b 1713 Wells.
Leonard Roy, cigar mkr F J McCormick, b 237 W uperior.
Leonard Thomas J, brick mkr, h w s Spy Run av 2 n Brewery.
Leonard Walter M, dentist 1001 Broadway, b 1121 Fairfield av.
Leonard Wm, gunsmith, 237 W Superior, h same.
Leonard Wm A, painter, h (54) Centre.
Leonard Wilmer, (W & E Leonard), h 324 W DeWald.
LEONARD W & E, (Wilmer and Elmer), Lawyers, 734 Calhoun, Tel 620.
Lepper Mrs Anna F, h 811 E Wayne.
Lepper Arthur, bench hd Ft W E Wks, b 1335 Huestis av.
Lepper Arthur C, stone cutter, b 811 E Wayne.
Lepper August L, lab, b 2214 Reed.
Lepper Charles L, clk, h 1129 Summit.

DON'T FORGET SEAVEY'S UP-TO-DATE Hardware Store.
WHEN IN NEED OF
HOUSE OR KITCHEN FURNISHINGS. 119 and 121 W. Main St. Both Phones 149.

Lepper Charles O, druggists, 230 W Jefferson, h 228 same
Lepper Clinton L, clk Pixley & Co, b 1225 Maumee av.
Lepper Edmund B, engr Eng Co No 4, h 1225 Maumee av.
Lepper Elizabeth, (wid Christian), h 928 Washington boul E.
Lepper Emma L, bkkpr Singer S M Co, b 1403 E Wayne.
Lepper Fred, pattern mkr Penn Co, h 1403 E Wayne.
Lepper George P, sec hd Penn Co, h 2214 Reed.
Lepper Harold E, printer Archer Ptg Co, b 811 E Wayne.
Lepper Henry C, blksmith, h 1335 Huestis av.
Lepper Henry W, sec and treas Paul Mfg Co, h 817 E Wayne.
Lepper Jennie L K, dress mkr, b 718 E Jefferson.
Lepper Lizzie, dom, 216 E Jefferson.
Lepper Louis G, clk Wolf & Dessauer, b 928 Washington boul E.
Lepper Louis H, lab Penn Co, h 1325 Lillie.
Lepper Louisa, dom, 1121 W Berry.
Lepper Louise, (wid Henry), b 718 E Jefferson.

Pipe Fittings, Bath Tubs, Lavatories, Etc.
H. F. FRANKE,
730 BARR STREET. Res. Phone 1547. Telephone 672.

The Dr. Rush Infirmary of Osteopathy
Suite 49-50-51 Pixley-Long Bldg. Home Phone 583. Res. 610 W. Wayne St. Examination FREE Monday, Wednesday, Thursday and Saturday.

BEN SCHLESINGER, 812 Calhoun St. EXCLUSIVE NOVELTIES, SUITS, COATS, SKIRTS, WAISTS, FURS, PETTICOATS.

YOUNG MAN { Do You Want To Better Your Condition?
The Fort Wayne School of Telegraphy can start you on the right road to success. Third Floor, Tri-State Building, above W. U. Telegraph Office. LE ROY HARTZLER, President

Lepper Oscar J, plumber Penn Co, b 1403 E Wayne.
Lepper Peter G, shop hd Penn Co, h 1315 Francis.
Lepper Walter W, mach Ft W F & M Co, b 1403 E Wayne
Lepper Wm, shop hd Penn Co, h 1402 Francis.
Lerch Anthony, clk Frank Lerch, b 2620 Force.
Lerch Archibald, mach Haberkorn Eng Co, h 2331 Smith.
Lerch Charles, driver Frank Lerch, 2620 Force.
Lerch Frank, meats 2620 Force, h same.
Lerch Frank K, helper Penn Co, b s e cor Home and New Haven avs.
Lerch Henry, coppersmith Penn Co, h s e cor Home and New Haven avs.
Lerch Henry, molder, b 2620 Force.
Lerch John, clk Penn Co, b 2620 Force.
Lerch Joseph, shoe mkr 2026 Fairfield av, h 2023 Clinton.
Lerch Lillian, clk J W Kidd Co, b 2023 Clinton.
Lerch Wm F C, molder Bass F & M Co, b 2141 Force.
Leach Wm M, mach Penn Co, b 1015 E Wayne.
* LeRoy Mrs Bertha, h 429 Holman.

CASH or CREDIT Fort Wayne Outfitters Co. 129 E. Berry. 726 Clinton. Tel. 1641.

Lesh Emmett E, driver M Baumgart, h 1608 Union.
Lesley Frank, lab Ft W I & S Co, h 426 Brooklyn av.
Leslie Albert, porter Nat'l saloon, b same.
Leslie Elizabeth, (wid Wm B), h w s Lafayette, 1 n Piqua av.
Leslie Gaylord M, private sec J H Bass, res Brookside.
Leslie Georgia, milliner, b Elizabeth Leslie.
Leslie Josephine, opr, b 135 E Williams.
Leuenberger Charles H, clk, b 1130 Hayden.
Leuschner Herman, cabt mkr Packard Co, h 724 Home av.
Leuthner Barbara, h 818 E Jefferson.
Leutwyler Lizzie, opr S M Foster, b 2722 Lafayette.
Leutwyler Minnie, opr S M Foster, b 2722 Lafayette.
Leutwyler Wm, meats 2615 Lafayette, h 2722 same.
Levack John M, watchman Central Foun Co, h 3514 Broadway.
Levack Marshall J, appr F J Zimmerly & Co, b 3514 Broadway.
Levan Simon P, contr, h 427 Archer av.

H. PFEIFFER & SON RUBBER, LEATHER BELTING, MILL SUPPLIES PACKINGS OF ALL KINDS 109 E. COLUMBIA ST.

134 EAST BERRY STREET. OFFICE RESIDENCE B. 717

SEWER PIPE KRUSE & BUSCHING TELEPHONE 241 321-323 E. SUPERIOR ST.

Sol Mier Company, 127 EAST BERRY ST.
Farm Lands Bought and Sold. The Largest Dealers in the Central States. Corn Lands a Specialty.
HOME PHONE 1985; BELL 318

Levenburger Adeline, dress mkr, b 1837 Force.
Levenburger Anna M, dress mkr, b 1837 Force.
Levenburger Clara, milliner A Mergentheim, b 1837 Force.
Levenburger Elizabeth D, dress mkr, b 1837 Force.
Levenburger Mamie, b 1837 Force.
Levenburger Mary, (wid John H), h 1837 Force.
Leverton Alvin P, teacher, h 5 Wheeler.
Levi Belle, clk Wolf & Dessauer, b 312 W Jefferson.
Levi Caroline, (wid Henry), b 1715 Lafayette.
Levi Caroline, (wid August), h 312 W Jefferson.
Levi Leon, stone cutter, h 615 W Main.
Levinger Belle, clk People's Store, b 1907 Force.
Levy Abraham, (Levy Bros), b 222 E Wayne.
LEVY BROS, (Abraham and Morris L), Clothing, Shoes and Gents' Furnishings, 820-822-824 Barr.
Levy Morris L, (Levy Bros), h 508 Washington boul E.
Lew Frederick, tmstr, h 3405 Piqua av.
Lew George F, tinner, b 3405 Piqua av.
Lew Wm G, barber 2132 Lafayette, h 306 E Williams.
Lewellen Henry H, agt, h 1318 Zollars av.

SIEMON & BROTHER, PICTURES AND MOULDINGS.
714 (50) CALHOUN STREET.
OPPOSITE COURT HOUSE. Frames Made to Order.

Lewellen John A, electr, b 1318 Zollars av.
Lewis Amye, b 56 Riverside av.
Lewis Bayless A, lab, h 329 Baker.
Lewis Bertha, opr Boss Mfg Co, b 330 Brandriff.
Lewis Bertram G, electr, b 818 Harrison.
Lewis Blanche, packer Perf Bis Co, b 313 Brandriff.
Lewis Charles E, shop hd Penn Co, b 56 Riverside av.
Lewis Curtis R, helper Berghoff Brew Co, h 39 Chestnut av.
Lewis David M, gardener, h n w Parnell and Carson avs.
* Lewis Edward H, porter F D Pearse, h 1725 Lafayette.
Lewis Edward R, catcher Ft W I & S Co, h 1205 W Main.
Lewis Edwin W, clk V B Fitch, h 920 Savilla av.
Lewis Effie, opr Boss Mfg Co, b 330 Brandriff.
* Lewis Emma, b 1725 Lafayette.
* Lewis Emily, (wid Henry), b 1725 Lafayette.
Lewis Frank, printer Ft Wayne News, h 56 Riverside av.
Lewis Frank E, brakeman Penn Co, b 330 Brandriff.
Lewis Gertrude, opr Boss Mfg Co, b 330 Brandriff.
Lewis Hester, (wid Nathan), h 330 Brandriff.
Lewis Horace, solicitant, b 920 Savilla av.
Lewis Izetta, opr Boss Mfg Co, b 330 Brandriff.

HOTHAUSS ENGINEER and CONTRACTOR No. 6 ARCADE DANIEL F. PHONE 1932

CHICAGO RUG COMPANY. RUGS. RUGS FROM OLD AND NEW CARPETS MADE TO ORDER. H. C. SPRINGER, Cor. Wells and Superior Sts TELEPHONE 282.

Call up W. M. WELLS For Quick Delivery of COAL AND WOOD.
CORNER CLAY AND OLD FORT PLACE.
TELEPHONE NO. 1504.

FOR FINE TAILORING SEE **Frankel,** 133 W. Berry St. PHONE 1170 Whatever is New in Material or Cut or Style WE HAVE IT

Lewis James D, (Pellens & Lewis), h 335 W Jefferson.
Lewis Jay H, helper R Heffelfinger, b 818 Harrison.
Lewis John A, asst supt Ft W I & S Co, h s s Rudisill av, 4 w of Piqua av.
Lewis John M, foreman, b 310 Greenwood av.
Lewis John R, draughtsman Penn Co, h 503 Madison.
Lewis J Veon, clk, b 528 W Main.
Lewis Laura A, (wid Levi), b 2832 Calhoun.
Lewis Linie, (wid Oliver), cook Wellington Cafe, h 313 Brandriff.
Lewis Mary A, (wid David), h 818 Harrison.
Lewis Mary J, (wid Sylvester L), h 1048 Grant av.
Lewis Matilda L, (wid David), h 3324 Fairfield av.
Lewis Myrtle M, b 315 E DeWald.
* Lewis Nancy, b over 1223 Calhoun.
Lewis Nettie, bkkpr Leikauf Pkg Co, b 27 Lynn av.
Lewis Nora, cook Mrs J Gray, b 3324 Fairfield av.
Lewis Oris B, carp, h 1123 Wabash av.
Lewis Oscar, barber Wm G Overdear, b 56 Riverside av.
Lewis Roy J, plumber R Heffelfinger, b 5 Emily.

FOR BLANK BOOKS GO TO THE
FORT WAYNE PAPER AND BLANK BOOK CO.
214-216 East Main Street. Phone 940.

Lewis Samuel, lab Ft W I & S Co, b 1205 W Main.
Lewis Samuel H, barber, 334 E Columbia, h same.
Lewis Walberga B, dom, 1923 Maumee av.
Lewis Wm, mach Ft W E Wks, h 27 Lynn av.
Lewis Wm, mason Ft W I & S Co, h 1440 Taylor.
Lewis Wm E, trav agt Moerllering Bros & Millard, h 528 W Main.
Lewis Wm S, tmstr, h 820 E Wayne.
Lewton Edgar W, lab Penn Co, b 1603 E Wayne.
Leykauf, see also Leikauf.
Leykauf Bertha, stenogr Board of Health, b 1325 Union.
Leykauf Henry F, plumber A Hattersley & Sons, h 1325 Union.
Leykauf Nicholas, grocer 1427 Broadway, h same.
Leykauf Otto, student, b 1325 Union.
Libbing Gustave W, h 437 Fairmount pl.
Libbing Louis J, (L J Libbing & Co), h 805 Monroe.
Libbing L J & Co, (L J Libbing, Robert L Romy), pawnbrokers, 203 E Main.
Library Hall, n e cor Calhoun and Lewis.
Library Hall Association, Library Hall.

C. C. Schlatter & Co. MILL SUPPLIES. Paints, Oils and Varnishes.

HICKS & MILLER, AT REASONABLE CHARGES. 506 Holman. Phones: Home 1573; Bell 753.

For Belting, Packing or Rubber Hose
SEE NATIONAL MILL SUPPLY CO.
Phone 2332 233 East Columbia St.

Order Centlivre Brewing Co.'s
SPECIAL LAGER BEER Home Phone 62

Lichtenberger Frank, painter, h 423 E Creighton av.
Lichtenwalter Albert L, (Bryson & Lichtenwalter), h 364 Baker.
Lichtenwalter Clark C, grocer 2301 Calhoun, h same.
Lichtenwalter George M, mach hd Diether Lum Co, h 424 W Butler.
Lichtenwalter Wallace A, barber 132 E Columbia, h 2415 W Main
Lichtle Anna, b 1314 Eliza.
Lichtle Paul, lab Bass F & M Co, h 3228 Hanna.
Lichtle Peter, lab, h 1314 Eliza.
Lichtsinn Adele, opr S Freiburger & Bro, b 1107 Liberty.
Lichtsinn Bertha, b 1206 Washington boul E.
Lichtsinn Christian, appr Bass F & M Co, b 1107 Liberty.
Lichtsinn Fred W, clk Frank D G Co, b 1206 Washington boul E.
Lichtsinn Henry, contr, h 1206 Washington boul E.
Lichtsinn Henry C, shop hd Penn Co, h 1107 Liberty.
Lichtsinn Henry F, bkkpr, b 1206 Washington boul E.
Lichtsinn Johanna, opr, b 1206 Washington boul E.

FIRST NATIONAL BANK
Capital and Surplus, $476,000
Use a Safety Deposit Box in Our Vault and Avoid Loss of Valuable Papers. COME AND SEE US

Lichtsinn Lulu S, opr Merit Mfg Co, b 1206 Washington boul E.
Lichtsinn Wm A, (Lichtsinn & Peters), b 1307 Ewing.
LICHTSINN & PETERS, (Wm A Lichtsinn, John H Peters), Grocers and Saloon, 229-231 E Wayne, Tel 296.
Lichty Edward, baker Perf Bis Co, b 50 Wagner.
Liebe Ida, dom, 403 W Wayne.
Lieberenz Albert E, straightener, b 1102 Phenie.
Lieberenz Augusta, b 1102 Phenie.
Lieberenz Fred J, carp Ft W I & S Co, h 1102 Phenie.
Lieberenz George E, mach, b 1102 Phenie.
Lieberenz Walter C, iron wkr, b 1102 Phenie.
Liebig Herman C, baggage master, h 601 E Suttenfield.
Liebig Joseph, messngr Postal Tel Co, b 601 E Suttenfield.
Liefeld G P, teacher Grace Luth School, h 1014 E Pontiac.
Liebman Ernest F, contr n w cor Pearl and Webster, h 344 W Wayne.
Liebman Minnie F, b 344 W Wayne.
Liebmann August G, cutter, b 929 Barr.
Liebmann Edward R, shoe mkr, h 929 Barr.
Liebmann Oscar, b 929 Barr.

AL. HAZZARD'S "NATIONAL" 10 CT CIGAR
BEST 5c CIGAR IS THE "GOLD SEAL"
Mrs. F. C. Spiegel, No. 1008 BROADWAY
If you want to buy, sell, exchange or rent Real Estate, Call at the Office of W. E. Doud OVER OLD NATIONAL BANK

COAL "HOTTER THAN SUNSHINE." G. H. KRUDOP Cor. Francis and Hayden Both Phones 135

Liebmann Otto G, clk Penn Co, h 710 Washington boul E.
Liebmann Rubert G, lab, b 929 Barr.
Liebmann Wm G, cigar mkr H W Ortmann, b 929 Barr.
Liedtke John, h n s Griswold av, 2 e of bridge.
Ligget Blanche D, teacher Harmer School, b 712 Columbia av.
Ligget Grace I, stenogr Mossman, Yarnell & Co, b 712 Columbia av.
Ligget James, U S gauger, office 2d floor Government Bldg, h 712 Columbia av.
Ligget James jr, pressfeeder Ft W P & B B Co, b 712 Columbia av.
Ligget John W, mach Penn Co, b 712 Columbia av.
Ligget Nellie F, b 712 Columbia av.
Ligget Robert A, agt Met Life Ins Co, h 1307 Wells.
Ligget Roy F, b 1307 Wells.
Liggett Daniel, helper Ft W I & S Co, h 1623 Franklin av.
Liggett Effie E, opr, b 1623 Franklin av.
Liggett Ethel L, b 1709 Harrison .
Liggett James L, fireman Penn Co, h 1709 Harrison.

Fort Wayne Infirmary of OSTEOPATHY
Diseases Cured. Dr. W. H. Johnston, Osteopathic Physician. Over First National Bank.
Res. Home Phone 6534; Office Phone 1529. (LICENSED.)

Liggett James M, motorman Ft Wayne & Wabash Valley Trac Co, b 1709 Harrison.
Liggett John R, lab, b 1623 Franklin av.
Liggett Phraortes C, ins agt, h 940 Lake av.
Light Edward, lab, h 1017 Harrison.
Light John, truckman 531 4th, h same.
Light Lewis, (Poirson & Light), r 106 E Columbia.
Light Wm J, helper Ft W F & M Co, h 521 4th.
Lightfoot Frank S, treas Bass F & M Co, treas Ft W F & M Co, r 209 W Main.
Lightfoot Garret B, lab, h 1710 Howell.
Lightfoot John, lab, b 1710 Howell.
Lightfoot Mary, dom, 717 Broadway.
Lightfoot Nora, b 1710 Howell.
Lighthill Albert, brakeman Penn Co, b 1408 E Creighton av.
Likely George B, engr N Y C & St L R R, h 517 3rd.
Likens John H, boiler mkr, h over 2732 Hanna.
Lile Alfred, h (24) Dubois.
Lill Martin, saloon 1229 Calhoun, h same.
Lill Mary, (wid Peter), h 460 St Martin's.

L. A. Moss & Co. Screen Doors, Garden Hose, ELWOOD LAWN MOWERS, 131 E. COLUMBIA ST. PHONE 314

C. BRUNNER MARBLE WORKS 436 WEST MAIN ST. TEL. 1957

Fred Weibel, Wood & Steel Wind Mills
133 West Main Street -:- WELL DRILLER

Commercial Bank No. 805 Calhoun St. New Aveline Block. Phones: HOME 1838; BELL 346
We make a Specialty of Farm Mortgage Loans

Lill Peter, b 400 St Martin's.
Lilley John S, brakeman Penn Co, h 1840 John.
Lilley Oscar H, carp, h 1029 W Jefferson.
Lillich Melvin J, tailor, h 1825 Harrison.
Lillie George, lab R Heffelfinger, r 405 W Main.
Limbach Barbara, forelady S C S Wks, b 1041 Grant av.
Limbach Catherine, (wid Charles), h 1041 Grant av.
Limbach Herman C, blksmith Penn Co, h 1119 Wall.
Limbach Otto C, tmstr S C S Wks, b 1041 Grant av.
Limbert Charles F, care mkr Bass F & M Co, h 1236 E Lewis.
Limecooly, see also Lehmkuhly.
Limecooly Louis F, grocer 2702 Calhoun, h same.
* Linard Mahlay, (wid Wm), h 1 n 3334 Barr.
Lincoln Daisy, b 2404 Savannah.
Lincoln Etta S, smstrs, b 2404 Savannah.
Lincoln George W, lab, h 2404 Savannah.
Lindeman Fred H, druggist, 2012 Fairfield av, h same.
Lindeman Herman, helper h 1829 Wheeler.
Lindemann Adolph, mach hd Yergens & Son, b 1035 Wilt.

CALL AT THE
PACKARD MUSIC HOUSE
For all the Popular Music of the Day. 930 CALHOUN STREET

Lindemann Amelia, milliner, b 1022 Erie.
Lindemann Anna, b 1210 W Jefferson.
Lindemann Anna, candy mkr, b 1238 Washington boul E.
Lindenmann Anthony, helper Penn Co, b 927 E Creighton av.
Lindemann Augusta F, b 1238 Washington boul E.
Lindemann Bertha, candy mkr, b 1238 Washington boul E.
Lindemann Caroline K, (wid Wm R), h 1238 Washington boul E.
Lindemann Charles H, carp, b 1238 Washington boul E.
Lindemann Charles H, cutter Par Mfg Co, b 921 Barr.
Lindemann Clara, opr Par Mfg Co, b 1035 Wilt.
Lindemann Daniel, teacher Eman Luth School, h 1035 Wilt.
Lindemann Frederick, lab, h 1210 W Jefferson
Lindemann George H, molder Bass F & M Co, b 921 Barr
Lindemann Gottlieb, car bldr Penn Co, h 310 W DeWald.
Lindemann Gustave F C, contr, h 1428 Summit.
Lindemann Helen, b 1035 Wilt.
Lindemann Henry, bkkpr, b 310 W DeWald.
Lindemann Henry F, uphlstr P E Wolf, h 1323 Washington boul E.

Red Line Messenger Service, Office, 7 Arcade Home Phone 834
We distribute all kinds of advertising, tack signs, etc., in Fort Wayne and surrounding towns

Electrical Work of Every Description
PROMPTLY and CORRECTLY EXECUTED BY THE
KOCH CONSTRUCTION COMPANY
110-112 WEST JEFFERSON ST.

THE ADVERTISER KNOWS
Just how much publicity he buys when he uses the
"FORT WAYNE NEWS"

Krannich & Bach HIGH GRADE PIANOS
929 CALHOUN ST. George Jacobs

Lindemann Herbert C, pattern mkr, b 1035 Wilt.
Lindemann John, lab Penn Co, b 425 Masterson av.
Lindemann Lisette, (wid Henry), b 310 W DeWald.
Lindemann Minnie, opr, b 1210 W Jefferson.
Lindemann Oscar A H, watchman Ft W Gas Co, h 1022 Erie.
Lindemann Paula, b 1035 Wilt.
Lindemann Robert C, tinner, b 1210 W Jefferson.
Lindemann Sophia, (wid Edward), h 921 Barr.
Lindemann Wm F, mach Bass F & M Co, b 310 W DeWald.
Lindemeyer Wm, lab, h e s of Walton av, 1 s of Pontiac.
Lindemuth George W, dep auditor Allen Co, h 1137 Lake av.
Lindemuth Sarah, (wid Michael), b 1137 Lake av.
Lindenberg Carl C, helper, b 1223 Stophlet.
Lindenberg Christian, mach Ft W F & M Co, h 1324 Union.
Lindenberg Christian W, asst bkkpr Old National Bank, h 1025 Stophlet.
Lindeberg Clara, b 1223 Stophlet.

Wayne Dry Goods Co.,
904 CALHOUN STREET.
FORMERLY OF THE OLD RETAIL STORE OF GEO. DeWALD & CO.

Lindenberg Frederick C, fireman N Y C & St L R R, h 618 Greeley.
Lindenberg John F, clk Ft W Gas Co, h 824 W Jefferson.
Lindenberg Louise D, (wid Frederick), h 1223 Stophlet.
Lindenberg Otto, clk, b 1324 Union.
Lindenberg Wm F, treas Moellering Con Co, h 1204 Swinney av.
Lindenwood Cemetery, H J Doswell supt, Huntington rd, 1-4 mile w of city limits, Tel 1058.
Lindenwood Cemetery Association, W J Adams sec, Charles A Wilding treas, office at cemetery.
Linder Solomon F, millwright, h 2403 Smith.
Lindlag Anna S, opr, b 431 Bass.
Lindley Edward, winder Ft W E Wks, b 431 Bass.
Lindlag Jacob J, boiler mkr, h 431 Bass.
Lindlag Philip, watchman Allen Co Poor Farm.
Lindman Edward J, clk Penn Co, b 132 Washington boul W.
Lindner Albine, helper, b 1421 Boone.
Lindner Andrew J, shoe mkr, h 659 Putnam.
Lindner Emil, knitter W K Mills, h 1421 Boone.

FORT WAYNE WIND MILL COMPANY,
616-650 HIGH ST. This Company manufactures Steel and Wood Tanks of any size or description.

Fort Wayne Electro-Plating Co.
1160 HANNA ST. PHONE 1572.
REFINISH BRASS BEDS, STOVES, GAS AND ELECTRICAL FIXTURES, ETC.

E. M. Baltes & Co.
Sewer Pipe, Flue Lining and Roofing,
308 Harrison. Tel. 90.

PIPE AND FITTINGS 108 W. COLUMBIA ST. The Fort Wayne Oil & Supply Co.

Lindner Fred A. fireman Penn Co, b 1215 Michigan av.
Lindner Ida, (wid Louis), h 1421 Boone.
Lindner Rose, opr Boss Mfg Co. b 659 Putnam.
Lindner Tillie, opr Hoosier Mfg Co, b 659 Putnam.
Lindsay Henry, h 707 Columbia av.
Lindsey Dennis D, clk Wayne Hotel, h 727 Edgewater av.
Lindsey Harry, lab Ft W I & S Co.
Lindsey Lyman, painter, h 814 Lake av.
Line Albert W, clk Wolf & Dessauer, h 323 W Williams.
Linerode Frank, boiler mkr Wabash R R, b 1808 Clinton.
Ling Wheeler, helper Peerless Mfg Co, b 416 3rd.
Linhardt Ernest J, mach hd, Ft W E Wks, h 2425 Thompson av.
Link Benjamin, driver W F Geller, h 930 W Main.
Link Bessie, nurse Hope Hospital.
Link Bessie B, b 209 2nd.
Link Carrie, opr W K Mills, b 741 Michael av.
Link Cecil E, b 209 2nd.
Link Frank, b 741 Michael av.
Link Fred, h 741 Michael av.

THE OLD NATIONAL BANK of FORT WAYNE, Cor. Calhoun and Berry Sts.

LIST OF DIRECTORS:

Clement P. App	Wm. K. Noble	A. Ely Hoffman	Frank H. Cutshall
Wm. A. Bohn	John C. Peters	Wm. E. Mossman	Chas. G. Guild
John W. Eggemann	John H. Bass	Henry C. Paul	G. Max Hofmann
Willis Hattersley	Stephen B. Bond	Geo. W. Pixley	John M. Landenberger
Gaylord M. Leslie	B. Fitzpatrick	Aug. E. C. Becker	Henry F. Moellering
			Edward M. Wilson

Link Flora, opr, b 930 W Main.
Link Heeley J, clk Bass F & M Co, b 423 Old Fort pl.
Link Jay C, clk Ft Wayne Dental Depot, h 905 Crescent av
Link John, lab, b 11 Mary.
Link Mamie C, opr, b 930 W Main.
Link Mary, (wid Thomas), h 11 Mary.
Link Mary, opr Troy Laundry, b 11 Mary.
Link Reuben D, fireman Penn Co, b 2003 Lafayette.
Link Stella, (wid Adam), h 423 Old Fort pl.
Link Wm, roofer, b 741 Michael av.
Link Wm B, checkman, h 209 2nd.
Link Wm H, checkman, b 209 2nd.
Linker, see also Leinker.
Linker Anna E, opr, b 1106 Grant av.
Linker Christiana, (wid Henry), h 210 W Berry.
Linker Florence A, bkkpr Wayne D G Co, b 210 W Berry.
Linker Henry, lab, h 2807 John.
Linker John V, bartndr S R Miner, h 1315 Orchard.
Linker John W, trav agt D Shordon & Co, h 1325 Lafayette.
Linker Katherine, b 210 W Berry.

EXCLUSIVE NOVELTIES, SUITS, COATS, SKIRTS, WAISTS, FURS, PETTICOATS.
BEN SCHLESINGER, 812 Calhoun St.

WINDOW AND ART GLASS Romarys, Goeglein & Co. 125 E. COLUMBIA ST. Telephone 749.

HOFFMAN BROS CO., QUARTERED OAK, Lumber and Veneers 800 W. MAIN STREET.

WHITE NATIONAL BANK Interest Paid on Time Deposits
Safe Deposit Boxes Rented at $5 per annum.

Linker Louis, shop hd Penn Co, h 2807 John.
Linker Louis W, patrolman, h 1230 E Wayne.
Linker Matilda, opr S M Foster, b 1106 Grant av.
Linker Valentine, watchman Berghoff Brewing Co, h 1106 Grant av.
Linn Russell, helper, b 1328 Zollars av.
Linn Walter G, b 818 Runnion av.
Linneman Bernard, cab mkr, h 1612 Andrew.
Linnemann Marie, clk J W Kidd Co, b 1612 Andrew.
Linnemann Theresa, opr Par Mfg Co, b 1612 Andrew.
Linnemeier Clara, dom 901 W Jefferson.
Linnemeier Diederich, pattern mkr, h 1429 Hugh.
Linnemeier Emma, b 1228 Francis.
Linnemeier Mary, dom 701 W Berry.
Linnemeier Mrs Minnie, mid wife 1228 Francis, h same.
Linnemeier Minnie, dom 435 W Main.
Linnemeier Wm, farmer, h Alexander, 2 s of Pontiac.
Linnemeier Wm, helper Penn Co, h 1228 Francis.
Linnemeier Wm C, engr Rurode D G Co, h 626 Greeley.
Linnemeier Wm H, clk, b 1228 Francis.
Linnemeyer Charles, molder Bass F & M Co, h 2326 John.

KODAK M. L. JONES, 112 WEST WAYNE ST., DEVELOPING and FINISHING, CAMERAS AND SUPPLIES.

Linnemeyer Herman, mason, h 2907 Hanna.
Linninger Frank E, condr, r over 902 Calhoun.
Linninger Georgia, starcher Eagle Laundry, b 314 Brandriff.
Linquist Erick, lab Ft W I & S Co, b 1229 W Main.
Linsky John J, molder Menefee Foun Co, h 2437 Smith.
Linsky Robert E, appr Menefee Foun Co, b 1305 Fisher.
Linsky Mamie, b 1305 Fisher.
Linsky Thaddeus, selector Wayne S. & B Co, h 1305 Fisher
Linton Alfred, appr, b 38 Wheeler.
Linton Alice, boarding house 123 W Lewis.
Linton Anna, opr, b 38 Wheeler.
Linton Charles S, b 607 E Lewis.
Linton Florence C, opr, b 38 Wheeler.
Linton Harry, printer Cleary & Bailey, b 607 E Lewis:
Linton John H, blksmth Ft W I & S Co, h 607 E Lewis.
Linton John L, fireman Wabash R R, h 347 Melita.
Linton Mrs Sarah, h 38 Wheeler.
Linton Ursula, opr, b 38 Wheeler.
Lintz, see also Lantz and Lentz.

H. Pfeiffer & Son. Well and Cistern Pumps. Steel Roofing and Siding. 109 East Columbia Street.

LIFE INSURANCE ACCIDENT INSURANCE PLATE GLASS INSURANCE LIABILITY INSURANCE M. J. BLITZ, 522 Calhoun Street —— Telephone 479 ——

Wm. E. Harden, Manufacturer of Building Columns, Iron and Brass Castings. . . . . .
General Job Work a Specialty. N.W. Cor. Barr & Duck Sts.

Albert Tompkinson, 1213 Calhoun Street
Phones { Store 205 / Residence 251
Dealer in PLUMBERS' STEAM and GAS FITTERS' SUPPLIES

Lintz Anthony W, supt Ft Wayne & Wabash Valley Trac Co, h over 1622 Calhoun.
Lion Yeast Co, 720 Barr.
Lipes Alexander T, foreman, h 902 W DeWald.
Lipes Charles J, clk G T Pidgeon Millinery Co, h 2602 Hoagland av.
Lipes Ethel, clk B Lehman, b 2602 Hoagland av.
Lipes Eva, (wid Charles), h 2602 Hoagland av.
Lipes Nettie, b 2602 Hoagland av.
Lipes Robert B, dept Auditor Allen Co, h 1034 Lake av.
Lipps Frank, car bldr Penn Co, h 1918 Maumee.
Lipps Lena, opr S M Foster, b 1918 Maumee av.
Lippsett Wm E, condr Penn Co, h 2415 Webster.
Lissner Clement, inspr W K Mills, h 1614 High.
Lissner Gustave A, knitter W K Mills, h 331 Greenwood av
List Edith M, stenog D F Ault, b 1225 Washington boul E
List Emma, opr S Freiburger & Bro, b 1225 Washington boul E.
List John J, carp, h 1225 Washington boul E.
Listenberger George, lab, h 1432 St Mary's av.
Listenberger John, tmstr, b 1432 St Mary's av.

WOLF & DESSAUER
NORTHERN INDIANA'S GREATEST DEPARTMENT STORE
Nos. 119-121-123-125-127 WEST BERRY ST.

Litkie Gustave, knitter W K Mills, h 707 Knitters av.
Litot Edward L, boiler mkr Penn Co, h 308 W Butler.
Litot Joseph V, clk County Auditor, h 1617 N Harrison.
Litot Lucine, (wid George), h 425 Spy Run av.
Litot Peter J, painter, h 829 W Jefferson.
Litt George W, pat med 927 W DeWald, h same.
Litten Jesse, planer Wm Geake, h 1208 Park av.
Little, see also Lyttle.
Little Alfred, painter, h 1019 Liberty.
Little Horatio A, brakeman Penn Co, h 1906 Smith.
Little Harriet, opr, b 1433 Wells.
Little L M, helper, b 221 W Superior.
Littlefield Amos W, appr, b 633 5th.
Littlefield Charles, helper Penn Co, b 633 5th.
Littlefield Oscar W, driver, h 633 5th.
Littlefield Wm A, clk D F Green, b 633 5th.
Littlejohn Agnes, teacher Miner School, b 607 Poplar.
Littlejohn Florence, b 607 Poplar.
Littlejohn Jane, dom 206 Brackenridge.
Littlejohn John G, tool mkr Ft W E Wks, b 607 Poplar.
Littlejohn Wm, blksmth, h 607 Poplar.

AWNINGS ALL STYLES PROVES REASONABLE
723 CLINTON STREET PHONE 2259
Phenix Screen & Awning Co.

LUMBER
FORT WAYNE BUILDERS' SUPPLY CO.,
812-822 Hayden Street. Phone 1511

UNDERWOOD VISIBLE TYPEWRITER
Awarded First Grand Prize at World's Fair, St. Louis, 1904.
R. B. GARMIRE, Agent.
Phone 1973. Room 302 Elektron Bldg.

SCHMIDT MY TAILOR.
221 EAST BERRY STREET. 'PHONE 510 MAIN.

Livengood Fred, helper, h 1532 Wells.
Livergood John W, coachman J A Shoaff, b 240 Spy Run av.
Livergood Wm, carp, h 58 Spy Run av.
Lloyd, see also Loyd.
Lloyd Charles, bartndr C E Redrup, b 1051 Wabash av.
Lloyd Charles, clk, r 1016 Washington boul W.
Lloyd Ernest H, lob, b 1051 Wabash av.
Lloyd George W, lab, h 1051 Wabash av.
Lloyd Isabelle R, prin Clay School, b 441 E Berry.
Lloyd John V, lab, b 1051 Wabash av.
Lloyd Nelson S, foreman, h 646 W Creighton av.
LLOYD THOMAS M, Pres Wayne Dry Goods Co, h 441 E Berry, Tel 1848.
Lobdell Eugene, helper, b 1831 Wheeler.
Lobdell Joseph, lab, h 1831 Wheeler.
Lochert Elizabeth, apr, b 1411 St Marys av.
Lochert Henry, bench hd Ft W E Wks, h 1411 St Mary's av.
Lochert Louis, opr W K Mills, b 1411 St Mary's av.

BUSH PAPER BOX FACTORY
Manufacturers of All Kinds of
Paper Boxes, Sample Cases and Mailing Tubes
223 EAST COLUMBIA ST. Phone 495

Lochert Matilda, opr, b 1411 St Mary's av.
Lockhart Archie O, teamster, h 820 E Wayne.
Lockhart Mrs Sarah E, h 12 Custer av.
Lockhart Wm C, knitter W K Mills, b 12 Custer av.
Loechner Albert, carp, h 34 Lawton av.
Loechner Frederick J, saloon 1645 High, h 1643 came.
Loechner Mary L, opr, b 1643 High.
Loechner Pauline C, b 1643 High.
LOEFFLER WM M, Steam Heating 817 Monroe, Tel 1661, b 601 E Wayne.
Loesch George H, (George H Loesch & Co), h 222 Washington boul W.
Loesch Geo H & Co, (George H Loesch, John C Wenzler) 832 Barr.
Loeschner Adolph, mach Noble Mach Co, h 1614 Maumee av.
Loeschner August, mach Haberkorn Eng Co, h 1045 Grant av.
Loeschner Ella, b 1614 Maumee av.
Loeschner Herman K, knitter W K Mills, h 634 Runnion av.

C. C. Schlatter & Co. MECHANICS' TOOLS, Plate and Ornamental Glass. 202-206 EAST COLUMBIA.

INVISIBLE Bi-Focals TRADE MARK PATENTED Handsome, Easy Wearing Glasses Don't make you look Old. Call and see them. 1930 CALHOUN ST. M. B. KNOUSE EXPERT OPTICIAN.

MEALS 15c. at Railroad Restaurant 1510 Calhoun Street
MRS. C. FREDERICK, Proprietor

Order Centlivre Brewing Co.'s
SPECIAL LAGER BEER. ——— Home Phone 62

Loeshner Louis, mach, h 1225 E Lewis.
Loewenthal Edward M, trav agt, h 1207 Scott av.
Loftus Joseph R, (Loftus Realty Co), h 706 W Berry.
Loftus Realty Co, (Joseph R. Loftus), 307-308 Elektron Bldg.
Logan Agnes, student, b 224 Baker.
Logan Elva, fireman N Y C & St L R R, b 231 W Superior
Logan Felix K, mach Penn Co, h 530 Buchanan.
Logan Francis X, shop hd Penn Co, b 224 Baker.
Logan Frank ,former, h 1730 Rebecca.
Logan Jane, (wid Lot), b 415 Poplar.
Logan John, horse shoer, h 442 W Williams.
Logan John C, condr, h 415 Poplar.
Logan Loretta S, b 224 Baker.
Logan Margaret A, opr Merit Mfg Co, b 224 Baker.
Logan Marion M, flagman Penn Co, h 2239 Winter.
Logan Orin, fireman N Y C & St L R R, b 231 W Superior.
Logan Otis E, electr, h 2535 Lafayette.
Logan Thomas J, U S Commissioner, office 2nd floor Government bldg, h 905 Columbia av.

L. O. HULL WALL PAPER
630 CALHOUN STREET.

Logan T E, brakeman Penn Co, r 124 Wallace.
Logan Wm, brakeman, h 411 Poplar.
Logan Wm L, blksmth, h 224 Baker.
Logan Wm L jr, bkkpr F P Wilt Co, b 224 Baker.
Logue Frank H, tel opr N Y C & St L R R, h 324 W Williams.
Lohman, see also Layman, Lehman and Luhman.
Lohman John, lab Penn Co, h 2017 Smith
Lohman Joseph, trav agt, b 338 W Berry.
Lohse Anna F, opr, b 1124 Franklin av.
Lohse Arthur F, knitter, b 1601 W Main.
Lohse F Reinhard, knitter W K Mills, h 1124 Franklin av.
Lohse Louis A, knitter, b 1601 W Main.
Lohse Martha, opr, b 1124 Franklin av.
Lohse Martha M, b 1601 W Main.
Lohse Richard F, firemanW K Mills, h 1601 W Main.
Lomas Elizabeth, (wid Charles), h 1 Charlotte av.
Lomas James A, phys 1302 Calhoun, r same.
Lombard, see also Lumbard.
Lombard Edith L, opr Merit Mfg Co, b 139 Wallace.
Lombard Josephine, opr Home Tel Co, b 139 Wallace.

Electrical Construction PLANS and ESTIMATES Supplies of all Kinds.
F. J. ZIMMERLY & CO. Phones 207.

FARMS, SUBURBAN AND CITY PROPERTY FOR SALE OR TRADE.
MORTGAGE LOANS AT LOWEST RATES.
VAL ROCHOLL, 727 COURT STREET. TELEPHONE 49.

THE FORT WAYNE BOX CO., Cor. CALHOUN AND SUPERIOR STREETS.
hat boxes, or specialties in the paper box line, CALL UP HOME PHONE 287.

HOME SUPPLY CO. COAL
Hoagland Ave. & Wabash R. R. Phone 6030
All kinds Coal and Coke. Best Quality. Full Weight.

Lombard Louis F, condr Penn Co, h 1330 Fisher.
Lommatzsch Herman, blksmth helper Bass F & M Co, h 2025 Hanna.
Lomont Clement J, agent Ft Wayne & Wabash Valley Trac Co, b 821 W Jefferson.
Lomont Edward J, stripper, b 803 W 3rd.
Lomont Emil, clk Kratzsch Bros, b Grand Central Hotel.
Lomont Frank, pressfeeder Journal-Gazette, b 1814 Clay.
Lomont Lillie, b 903 3rd.
Lomont Mary P, (wid Francis G), h 803 3rd.
Lonergan Cora, clk J W Kidd Co, b 521 E Lewis.
Lonergan Gertrude, clk J W Kidd Co, b 521 E Lewis.
Lonergan Grace, folder The Sentinel, b 521 E Lewis.
Lonergan Harry E, lab Penn Co, b 717 Hugh.
Lonergan John E C, condr, h 717 Hugh.
Lonergan John V, mach, h 1018 Webster.
Lonergan Margaret, (wid Thomas), b 717 Hugh.
Lonergan Mary E, (wid James E), b 521 E Lewis.
Lonergan Vanetia, b 521 E Lewis.
Lonergan Wm J, mach Wabash R R, h 2525 Lafayette.

THE PEOPLE'S STORE
FORT WAYNE'S GREAT POPULAR DRY GOODS AND CLOAK HOUSE
LADIES' SHOES, MILLINERY, CHINA, GLASSWARE, Etc., Etc.
PRICES ALWAYS LOWER THAN ANYWHERE ELSE.

Loney Alexander J, baggage master, h 448 W Williams.
Loney Arthur, helper, b 454 W DeWald.
Loney Bertha, b 454 W DeWald.
Loney Edward J, lab Penn Co, h 333 W Butler.
Loney Ella C, teacher Miner School, b 454 W DeWald.
Loney Emma, b 2308 Thomas.
Loney George A, helper Wabash R R, b 454 W DeWald.
Loney Herbert, stenogr, b 333 W Butler.
Loney Ida, clk J W Kidd Co, b 454 W DeWald.
Loney James W, pipe fitter Wabash R R, h 718 W Creighto av.
Loney Julia, (wid George), h 454 W DeWald.
Loney Neil M, asst master mechanic Penn Co, b 448 W Williams.
Loney Peter J, archetect, h 1505 Wells.
Long, see also Lang.
Long Alive M, b 923 Lafayette.
Long Alice M, b 2219 Oliver.
Long August A, fireman, b 1717 Hensch.
Long Bertha, b 1717 Hensch
Long Caroline, (wid Christian), h 1717 Hensch.
Long Charles W, painter, b 1220 Wells.

Red Cedar Shingles AT THE Diether Lumber Co.'s Yard
208-218 E. Superior St., FORT WAYNE, IND.

The Calderwood Lunch Room, One Square South of Depots

M. F. KAAG & SONS SELL ALL KINDS OF Glassware.
105 EAST COLUMBIA.

The Randall Wheel Co. HEADQUARTERS FOR Automobiles, BICYCLES Sporting Goods
216-218 West Berry Street

Long Claude, trav agt, r 68 Pixley Long Blk.
Long Clyde M, brick mason Bass F & M Co, b 923 Lafayette.
Long Daniel, engr, h n s Taylor, 2 w Brooklyn av.
Long Earl L, trav agt, b 58 Pixley Long Blk.
Long Elizabeth, clk Wolf & Dessauer, b 2513 Calhoun.
Long Ellen M, b 923 Lafayette.
Long Francis W, bkkpr Menefee Foun Co, b 436 Montgomery.
Long Frank, b 303 E Berry.
Long Frank E, condr Penn Co, h 1418 E Creighton av.
Long Frank E, cupola tndr W E Harden, h 7 Riverside av
Long George A, lab Nat'l Handle Factory, h 1418 Erie.
Long George A, lab, h 923 Lafayette.
Long Grover A, helper Ft Wayne & Wabash Valley Trac Co, b 1707 Webster.
Long Harry C, brakeman, h 802 St Mary's av.
Long Harry M, novelties 905 Calhoun, h 330 Baker.
Long Ida, clk Model S B Co, b 218 Baker.
Long Ida A, h 419 Holman.
Long Jacob Z, lab Nat'l Handle Co, h 2218 Force.

Geo. W. McKee
Real Estate, Loans. 131 E. BERRY St. Tel. 639

Long James B, janitor, h 58 Pixley-Long Block.
Long John E, engr Penn Co, b 1901 Pine.
Long Joseph F, condr, h 901 St Mary's av.
Long Julia A, (wid Aaron), b 1415 Greene.
Long Kittie H, (wid Mason), real estate 7 Pixley-Long Bldg, h 920 Columbia av.
Long Lizzie, dom, 1635 W Main.
Long Mrs Mary E, b 911 Taylor
Long Merle F, opr Boss Mfg Co, b 1418 E Creighton av.
Long Nancy V, (wid J C W), b 735 Taylor.
Long Oscar, butcher, b 122 W Creighton av.
Long Wm, brakeman Penn Co, b 1832 Harrison.
Long Wm A, lab Penn Co, h 2030 Oliver.
Long Wm H L, lab, h n e cor Edsall and New Haven avs.
Longbaugh John, engr Penn Co, b 1809 Harrison.
Longbrake Charles E, condr G R & I Ry, h 1829 Hoagland av.
Longerbone Benjamin W, lab h 1430 Clifton av.
Longhenry, see also Langheinrich.
Longhenry Wm, engr Penn Co, b Hayes Hotel.

Jackson and Nickle Plate. Both phones, 594.
and COAL Consumers Ice Co.
Counters, Shelving, Office and Store Fixtures MADE ON SHORT NOTICE BY The Dithmer Lumber Co. 208-218 EAST SUPERIOR ST. FORT WAYNE.
L. I. DIEHL 712 BARR CONTRACTOR and BUILDER Of Hot Water and Steam Heating Plants.

S. W. HULL 613 Clinton St.
HOUSE & SIGN PAINTING
PAPER HANGING, FRESCOING and WALL TINTING
Phones: BELL 250; HOME 250

Longley John M, barber, b 702 St Mary's av.
Longley Mary E, b 702 St Mary's av.
Longley Reuben F, lab Ft W I & S Co, h 307 Greenwood av.
Longley Reuben F, peddler, h 702 St Mary's ave.
Longsworth Frank L, helper, h 1158 W Main.
Longsworth George W, lab, h 2054 Nelson.
Longsworth Katie, stripper Al Hazzard, b 2054 Nelson.
Longsworth Otto R, baker, h 1616 Greene.
Longsworth Wm, lab Ft W I & S Co, h w s Georgia 2 s Taylor.
Loos Anna, clk U J Loos, b 2133 Lafayette.
Loos Henry, h 2123 Lafayette.
Loos Henry C, foreman W Gas Con Co, h 326 E DeWald.
Loos Henry M, fireman Ft Wayne & Wabash Valley Trac Co, h 438 Hoffman.
Loos Joseph E A, grocer 2122 Calhoun, h same.
Loos Lillian, clk U J Loos, b 2133 Lafayette.
Loos Mary E, b 2133 Lafayette.
Loos Tillie, b 2133 Lafayette.
Loos Ulrich J, grocer 2133 Lafayette, b same.

THE Citizens' Trust Co., Cor. Clinton and Berry Streets
Collects Rents, Acts as Executor, Guardian, Administrator or Assignee, Accepts Deposits and pays interest. Has money to Loan at all times.

Loose Wm A, fireman Penn Co, h 1920 Harrison.
Lopeman Ralph, engr, r 1435 Boone.
Lopshire Abraham L, road foreman of engines G R & L Ry, h 415 St Martin's .
Lopshire Clarence J, fireman Penn Co, b 415 St Martin's.
Lopshire Frances L, clk White Fruit House, b 1611 Greene.
Loraine John, bartndr H C Barner, h 507 Montgomery.
Loraine John, lineman, h 474 Brooklyn av.
Loraine Nicholas, lab, h 1731 Fletcher av.
Lordier Felix, h n e cor Lumbard and Chestnut avs.
Lordier Henrietta P, (wid Frank J), h 1803 E Wayne.
Lordier James A, plumber, b 215 Baker.
Lordier Loretta, bkkpr M J Lordier, b 215 Baker.
Lordier Michael J, plumber, 213 Baker, b 215 same.
Lordier Philip, electr Ft W E Wks, h 215 Baker.
Lordier Philip W, plumber, b 215 Baker.
Lords Herman H, fireman, h 1401 Fairfield av.
Lore Elmer, lab, b 1806 Broadway.
Lorenz, see also Laurents and Lawrence.
Lorenz Bernhardt, helper, b 1511 St Mary's ave.
Lorenz Charles, wire wkr, h 1511 St Mary's av.

"PATRONIZE" FOR BEST WORK IN THE CITY BANNER LAUNDERING CO. 1317 CALHOUN STREET PHONE 165
Household Specialties 10 Arcade TELEPHONE 2328
SSS Scientific Scale Solvent
Ft. Wayne Steam Specialty Co. Sole Manufacturers Office 235 E. Columbia St. Factory 1318-1322 Erie Phone 1857.
Boiler Compound

Anton Rieg FURNISHES ESTIMATES FOR Sewers, Drains & Sidewalks WRITE HIM 664 PUTNAM ST.

Lorenz Charles jr, clk F M Smith & Co, b 1511 St Mary's av.
Lorenz Emil, weaver Chicago Rug Co, b 1511 St Mary's av.
Lorenz George J, mach Chicaga Rug Co, h 1506 St Mary's av.
Lorenz Herman, clk F M Smith & Co, h 1509 Sherman.
Lorenz Herman O, tinner Gerding & Aumann Bros, b 44 Chestnut av.
Lorenz Joseph, lab Bass F & M Co, h 2123 Oliver.
Lorenz Katie, b 1506 St Mary's av.
Lorenz Mary, clk Wolf & Dessauer, b 2123 Oliver.
Lorey Adam, cigar mkr H W Ortmann, r 17 Vordemark Block.
Loring Belle, clk J W Kidd Co, b 2530 Reed.
Loring Wilson T, presiding elder M E church, h 2530 Reed.
Lortie Dominick J, car bldr Penn Co, h 87 New Haven av.
Lose Cyrus J, (Lose & Ferguson), h 213 Douglas av.
Lose Hannah, (wid Levi H), h 217 Douglas av.
LOSE & FERGUSON, (Cyrus J Lose, John T Ferguson), Job Printers, 820 Calhoun, Tel 1954.

THE VERY LATEST DESIGNS IN
BUILDERS' HARDWARE AND ART GLASS
AT SEAVEY'S UP-TO-DATE HARDWARE STORE.
119 and 121 West Main St. Both Phones 149.

Lothamer Albert, fireman Penn Co, b 1111 Summit.
Lothamer Joseph, motorman Ft Wayne & Wabash Valley Trac Co, h 610 Madison.
Lott Edward W, switchman, h 1139 W Main.
Lott Willis G, agt, b 212 Washington boul W.
Lotz, see also Lutz.
Lotz Anna, clk J W Kidd Co, b 1314 Washington boul E.
Lotz Charles A, painter, h s s Woodlawn av, 2 e of Koch.
Lotz Ernest A, lab Buck & Son, h 1009 Pape av.
Lotz George C, lab, h 1119 Breck.
Lotz John G H, clk, b 1314 Washington boul E.
Lotz John H, tailor Wolff Bros, h 1314 Washington boul E.
Lotz Myrtle, b 1009 Pape av.
Louch Bernard, molder Bass F & M Co, b 2610 Gay.
Loucks Amos H, carp, h 2638 Fox av
London Machine Co, mnfrs, 1012 Wells.
Loughlin, see Laughlin.
Louthan DeVilla, clk J W Kidd Co, b 2008 Smith.
Louthan George L, helper Wabash R R, h 2008 Smith.
Louthan George M, b 2008 Smith.
Louthan Harry E, helper Bass F & M Co, b 2008 Smith

DR. RUSH The Registered Osteopath
Diseases treated successfully without medicine or knife.
EXAMINATION FREE
MONDAY-WEDNESDAY-THURSDAY-SATURDAY
Suite 49 50-51 Pixley-Long Building
Residence 610 West Wayne St.
TELEPHONE 589.

EXCLUSIVE NOVELTIES, SUITS, COATS, SKIRTS, WAISTS, FURS, PETTICOATS.
BEN SCHLESINGER, 812 Calhoun St.

Henry F. Franke, Plumber, Steam and Gas Fitter.
730 BARR STREET. Res. Phone 1547. Telephone 672.

Telegraphy The Fort Wayne School of Telegraphy, 3d Floor, Tri-State Bldg., Above Western Union Telegraph Office.
POSITIONS GUARANTEED. LE ROY HARTZLER, President.

Louthan Ross T, lab Penn Co, b 2008 Smith.
Louttit George W, lawyer 19 Bass Blk, h 1215 W Jefferson.
Louttit Sinclair, fruits 2019 Lafayette, h same.
Louttit Thomas, baker, b 1223 W Main.
Lovelace Charles M, trav agt, h 132 W Butler.
Lovelace Ethel, clk Wolf & Dessauer, b 132 W Butler.
Lovell Mrs Evaline, h 1312 Ewing.
Lovell Mabel O, opr, b 1312 Ewing.
Lovin Raymond, barber, h 737 Washington boul E.
Low Woodbeck B, (Low & Fisk), h 1035 Washington boul E.
LOW & FISK, (W. B. Low, Ira Fisk), mnfrs of Burglar and Water Proof Cement Burial Vaults, 1024 Maumee av.
Lowe Charles A, trimmer, b Centennial Hotel.
Lowe David, roller Ft W I & S Co, h 1227 W Wayne.
Lowe Emma, b 1227 W Wayne.
Lowe George H, supt, h 1019 Garden.
Lowe George W, h 1102 Washington boul W.
Lowe Harry, clk, b 1227 W Wayne.

Fort Wayne Outfitters Co. You Furnish the Girl. We Furnish the House.
129 EAST BERRY. 726 CLINTON.
TELEPHONE 1641.

Lowe Mary, student, b 1227 W Wayne.
Lowe Wm, clk, b 1227 W Wayne.
Lower Bayless, engr Penn Co, h 1311 Buchanan.
Lower Ervin F, brakeman Penn Co, h 2142 Oliver.
Lower Julia R, h 505 E Berry.
Lown Gilbert L, carp Penn Co, b 1822 Calhoun.
Lowry Anna A, b 328 W Berry.
Lowry Charlotte, (wid Robert), h 328 W Berry.
Lowry Harry, clk Rurode D G Co, r 811 Columbia av.
Lowry Mary C, stenogr Aiken & Belot, b 1127 Clinton.
Lowry Mary E, nurse I S for F M Y, b same.
Lowry Mrs Nancy, h 1412 Franklin av.
Loyd ,see also Lloyd.
Loyd Anna, opr Ft Wayne Box Co, b 623 E Wayne.
Loyd George, lab, h 623 E Wayne.
Loyd Thomas, clk C B Woodworth & Co, b 623 E Wayne.
Loyd Thomas W, salesman, h 1411 Washington boul E.
Loyd Walter C, dynamo tndr Ft Wayne & Wabash Valley Trac Co, b 1411 Washington boul E.
Loyd Wm, flagman Penn Co, h 1708 Walton av.
Lubbenians Anna, (wid George), h 606 Madison.

H. PFEIFFER & SON, RUBBER, LEATHER BELTING, MILL SUPPLIES, PACKINGS OF ALL KINDS. 109 E. COLUMBIA STREET
134 EAST BERRY STREET. OFFICE RESIDENCE B. 717
IF YOU WANT TO BUY Building Material CALL AT KRUSE & BUSCHING'S
321-323 E. SUPERIOR ST. TEL. 241

Sol. Mier Company Dealers in Farm Lands 127 EAST BERRY ST.
Phones--Home 1985, Bell 318. Write for Descriptive Booklet Call on us if you wish to buy or sell

Lubbenjans Anna F, b 606 Madison.
Lubbenjans Bernard, helper Wabash R R, b 606 Madison.
Lubbenjans Emma M, b 1129 Hayden.
Lubbenjans George J, helper Penn Co, b 606 Madison.
Luc Mary, (wid Joseph), b 1405 Hanna.
Lucas Arthur, car bldr Penn Co, h 702 Greeley.
Lucas Charles O, shop hd Penn Co, r 2021 Calhoun.
Lucas Laura, b 702 Greeley.
Lucas Truman, carp, h 832 E Wayne.
Lucey Timothy, lab A Hattersley & Sons, h 1234 Barthold.
Luch Grant, b 314 W Superior.
Luckenbill Louis I, painter, b 721 Barr.
Luckey Jacob, tmstr Diether Lum Co, h 1327 St Mary's av.
Luckey Wm, time kpr Manefee Foun Co, b 452 Masterson av.
Ludeman Fred G, driver Central Fire Station, r same.
Ludeman John, lab Bass F & M Co, h 2024 Oliver.
Ludington James A, mach Penn Co, h 813 Hugh.
Ludwig Albin, knitter W K Mills, h 732 Runnion av.
Ludwig Alfred, knitter W K Mills, h 333 Greenwood av.

Siemon & Brother, 714 (50) CALHOUN ST.
OPPOSITE COURT HOUSE. STATIONERY AND OFFICE SUPPLIES.

Ludwig Amanda, (wid Wilson), h 1204 Cass.
Ludwig Bertha D, opr Home Tel Co, b 421 E Lewis.
Ludwig Clarence S, clk J D Ludwig, h 318 E Lewis.
Ludwig Edmund G, fireman Penn Co, b 623 Holman.
Ludwig Eliza J, b 421 E Lewis.
Ludwig Estella E, clk Rurode D G Co, b 421 E Lewis.
Ludwig Gustave T, knitter W K Mills, h 641 Knitters av.
Ludwig Harry C, fireman Penn Co, h 1223 Winter.
Ludwig Izellah F, opr Home Tel Co, b 421 E Lewis.
Ludwig Jasper, shearman Ft W I & S Co, h 1041 Franklin.
Ludwig John D, grocer 421 E Lewis, h same.
Ludwig Louis, knitter W K Mills, h 628 Runnion av.
Ludwig Walter, knitter, b 628 Runnion av.
Ludwig Martha, opr, b 628 Runnion av.
Ludwiszewski Thomas, lab Penn Co, h over 1729 Hanna.
Luecke Martin, prof Concordia College, h same.
Luecke Martin H jr, lawyer 734 Calhoun, b Concordia College.
Luecker Henry, tmstr City Tkg Co, h 3436 Broadway.
Luegring Arthur, lab S C S Wks, h 732 E Wayne.
Luche Henry, pastor Zion's Luth Church, h 2313 Hanna.

HOT WATER, STEAM HEATING and VENTILATING
ENGINEER and CONTRACTOR
NO. 6 ARCADE
PHONE 1932
HAUSS DANIEL F.

CHICAGO RUG COMPANY. RUGS.
RUGS FROM OLD AND NEW CARPETS MADE TO ORDER.
H. C. SPRINGER, Cor. Wells and Superior Sts
TELEPHONE 282.

WELLS W. M. —DEALER IN— COAL AND WOOD.
COR. CLAY AND OLD FORT PLACE. Telephone 1504

FOR FINE TAILORING SEE **Frankel,** 133 W. Berry St. PHONE 1170 Whatever is New in Material or Cut or Style WE HAVE IT

Luehr Sophia C K, dom, 1231 Wabash av.
Luenberger Charles H, appr Trenkley & Koerber, b 1130 Hayden.
Luelleman Henry H, bkkpr Am Ex Co, h 1308 Rockhill.
Luessenhop Louis H, baggageman Wabash depot, h 631 W DeWald.
Luessenhop Minnie, (wid Fred), b 631 W DeWald.
Lugar Jennie, (wid Jonah), b 524 W Jefferson.
Lugar Joseph, cook H G Braun, b 524 W Jefferson.
Luginbill Clara R, asst mngr Ft Wayne Box Co, b 720 Columbia av.
Luhmann, see also Layman, Lehman and Lohman.
Luhmann Anna, dom, b 1411 E Wayne.
Luhmann August H, painter City Carriage Wks, h 807 Canal.
Luhmann Christina, opr Par Mfg Co, b 1411 E Wayne.
Luhmann Ernest H, carp, b 1411 E Wayne.
Luhmann Fred C, printer, b 1411 E Wayne.
Luhmann Fred D, h 1411 E Wayne.
Luhmann Fred H, tailorG Schmidt, h 1313 Ewing.

FORT WAYNE PAPER & BLANK BOOK CO. 214-216 East Main Street. Phone 940
Wholesale Paper and Stationery

Luhmann Henry C, tailor, b 1020 Madison.
Luhmann Henry W, b 1411 E Wayne.
Lulumann H W, lab Penn Co, b 1020 Madison.
Luhmann Mary, tailoress G Schmidt, b 1411 E Wayne.
Luhmann Minnie, milliner, b 1411 E Wayne.
Luhmann Selma, asst H C Sites, b 1020 Madison.
Luhmann Wm C, car bldr Penn Co, h 813 Canal.
Lukens Alfred T, oil insp, h 910 W Berry.
Lukens Clara M, b 910 W Berry.
Lukens Edward F, clk, b 910 W Berry.
Lukens Grace E, b 910 W Berry.
Luley Addie H, b 614 Washington boul E.
Luley Albert J, clk Shields Clothing Co, b 614 Washington boul E.
Luley Anthony, mach Penn Co, h 631 E Jefferson.
Luley Anthony B, trav agt, h 501 High.
Luley Edward, boiler mkr, h 620 E Jefferson.
Luley Frank J, pattern mkr Bass F & M Co, h 517 E Jefferson.
Luley Frank P, pattern mkr Ft W F & M Co, h 614 Washington boul E.

National Mill Supply Co. All Mill and Factory Supplies . . .
PHONE 2332. 233 EAST COLUMBIA ST.

C. C. Schlatter & Co. STANDARD SEWING MACHINES SHEARS AND POCKET KNIVES. 202-206 EAST COLUMBIA.

HICKS & MILLER, TRUCKMEN, 506 HOLMAN. Phones: Bell 753; Home 1573. City. Moderate Charges.

Order Centlivre Brewing Co.'s
SPECIAL LAGER BEER Home Phone 62

Luley Frank S, helper, b 614 Washington boul E.
Luluy Jacob J, mach, b 517 E Jefferson.
Luley John, mach Penn Co, b 1809 Hanna.
Luley Joseph J, saloon 747 E Wayne, b 515 E Jefferson.
Luley Henry W, pattern mkr, h 747 E Wayne.
Luley Lena, b 1809 Hanna.
Luley Magdalene, (wid Phillip), h 1809 Hanna.
Luley Margaret, clk Rurode D G Co, b 1809 Hanna.
Luley Margaret A, clk A Mergentheim, b 501 High.
Luley Phillip, mach, b 1809 Hanna.
Luley Rose A, clk J W Kidd Co, b 614 Washington boul E.
Luley Wm J, lab Ft W I & S Co, h 2217 Oliver.
Lumbard, see also Lombard.
Lumbard Adelia, (wid Sidney C), h 437 W Wayne.
Lumbard Effie, teacher Washington School, b 536 W Wayne.
LUMBARD FRANK S, (S C Lumbard & Co), h 1241 W Berry.
Lumbard Mary A, (wid Sanford), h 536 W Wayne.
LUMBARD S C & CO, (Frank S Lumbard), Insurance, Real Estate and Loans, 2-3 Bass Blk, Tel 221 (See page 82.)
Lumex Henry, brakeman, b 617 Centre.

FIRST NATIONAL BANK
STANDS FOR THESE THINGS:
1. UNQUESTIONED RELIABILITY.
2. CONSERVATISM IN MANAGEMENT.
3. LIBERALITY IN TREATMENT.
WE INVITE YOU TO CALL.

Lund Caroline H, b 610 W Creighton av.
LUND HENRY M, Mantels, Fireplaces and Floor Tiling, 610 W Creighton av, h same, Tel Home 6097.
Lund Julia C, teacher South Wayne School, b 610 W Creighton av.
Lund Katherine W, stenogr, b 610 W Creighton av.
Lundeberg Karl T, correspondent, h 524 E Berry.
Lung Joseph, helper W K Mills, h over 612 W Main.
Lunn James, h 412 Brooklyn av.
Lunz George H, h 1245 Huestis av.
Lunz John V, clk Ft W Oil & Supply Co, h 1040 Rivermet av.
Lupke Gustav A, lab, b 1125 Ohio.
Lupton P, engr Penn Co, b Hinton's restaurant.
Luther Bert C, motorman Ft Wayne & Wabash Valley Trac Co, h 314 3rd.
Lutheran Church of the Redeemer (English), n w cor Washington boul and Fulton.
Luttman Hazel B, dom, 1142 Glasgow av.
Luttmann C Wm, lab Bass F & M Co, h 337 Holman.

Mrs. F. C. Spiegel, CORRECT Styles in MILLINERY No. 1006 BROADWAY

10 Cent Cigar for 5 Cents
THE "GOLD SEAL."

Buy and Sell Your Real Estate Through the Agency of - - - W. E. DOUD
Over OLD NATIONAL BANK

KRUDOP, COAL AND WOOD
Cor. Francis and Hayden Sts.
—BOTH PHONES 135—

Lutz, see also Lotz.
Lutz Cassius E, dyer, h 1428 Broadway.
Lutz Clyde, brakeman, r 140 Baker.
Lutz Frederick, tmstr, h 436 Wiebke.
Lutz Frederick J, mach hd, b 436 Wiebke.
Lutz George, helper Packard Co, b 436 Weibke.
Lutz Mary, dom Centennial Hotel.
Lyberger Alonzo, helper, h 911 Spring.
Lyberger Florence, domestic 309 E Berry.
Lyberger Orrin, baker W F Geller, b 911 Spring.
Lydick Harry Y, mailing clk P O, b 1433 E Lewis.
Lydolph Eliza, (wid Frederick), b 307 W Woodland av.
Lyman Martha J, (wid Charles), h 1404 Hayden.
Lyman Walter F, blksmth City Carriage Wks, h 1325 Wells
Lynas Cornelius R, brake man, h 1735 High.
Lynch Beatrice A, clk People's Store, b 815 Columbia av.
Lynch Charles D, asst mngr Ft Wayne Loan Co, r 811 Washington boul, W.
Lynch Conrad, h 810 Wallace.
Lynch Edward J, engr Penn Co, b 1710 Harrison.

Fort Wayne Infirmary of OSTEOPATHY
Diseases Cured. Dr. W. H. Johnston, Osteopathic Physician.
Over First National Bank.
Res. Home Phone 6534; Office Phone 1529. (LICENSED.)

Lynch Frank J, engr Penn Co, h 514 Buchanan.
Lynch Frederick, b 8 Emily.
Lynch Gertrude, (wid Harry), chief opr Home Tel Co, b 421 E Jeffersou.
Lynch Hubert W. clk, b 815 Columbia av.
Lynch Jeremiah C. engr N Y C & St L R R, h 505 High.
Lynch John J, cooper smth Penn Co, h 310 Brandriff.
Lynch Josie G, folder Archer Ptg Co, b 8 Emily.
Lynch Julia, b 1710 Harrison.
Lynch Mary, (wid John), h 1732 Lafayette.
Lynch Mary A, (wid Charles S), b 815 Columbia av.
Lynch Mary A, (wid Mathias), h 1710 Harrison.
Lynch Nellie, clk Fleischmann & Co, b 1732 Lafayette.
Lynch Ora B, opr Par Mfg Co, b 8 Emily.
Lynch Thomas, sec hd L S & M S R R, h 8 Emily.
Lynch Wm J, helper Wabash R R, b 1710 Harrison.
Lyne Rebecca W, (wid Wm), h 343 W Jefferson.
Lynn Frank E, lab Perrine-Armstrong & Co, h Helen.
Lynn George W, foreman L E & W R R, h 207 5th.
Lyons Charles F, yard master, h 1101 Wilt.
Lyons Gertrude, opr Troy Laundry, b 602 Ewing.

L. A. MOSS & CO., Builders' Hardware, Doors and Sashes, Phone 314. 131 E. Columbia St.
Cornelius Plumber 436 W. MAIN. TEL. 1957
Fred Weibel, Wood & Steel Wind Mills
133 West Main Street -:- WELL DRILLER

Straus Bros. & Co. Farm Merchants
No. 805 Calhoun St. New Aveline Block
Phones: HOME 1838 BELL - 348
Farms of All Descriptions Bought and Sold

Lyons Mollie, dom 111 E Main.
Lyons Robert J, foreman, h 428 Washington boul E.
Lyons Samuel, coachman L C Centlvre, b cor Spy Run av and Edna.
Lytle Arthur P, clk D F Green, h 217 Douglas av.
Lytle Andrew H, helper Wabash R R, b 317 Baker.
Lyttle, see also Little.
Lyttle Benjamin, mach hd Ft W E Wks, b 742 W DeWald.
Lytton Jesse, stone planer, h 1208 Park av.

Mc

McAfee Claude P, painter, b 510 E Creighton av.
McAfee George R, b 510 E Creighton av.
McAfee Henry L, livery 903 Wells, h 1101 Crescent av.
McAfee Samuel R, blksmth Penn Co, b 510 E Creighton av
McAllister Frank, rougher Ft W I & S Co, b n s Graeter h 2 w 1st av.
McAllister Harley, rougher Wt W I & S Co, b n s Graeter 2 w 1st av.
McAllister Kate M, stenogr Breen & Morris, b Hamilton House.

Packard PIANOS IN ALL THE LATE STYLES ON EXHIBITION AT OUR RETAIL WARE ROOMS,
930 CALHOUN STREET

McAneny Alice, cashr Kayser & Baade, b 1 Howell.
McAneny Mary, milliner G A Dehm, b 1 Howell.
McAneny Patrick, foreman, h 1 Howell.
McArdle Edward E, clk east Yards Hotel, b same.
McArdle Margaret, b 234 E DeWald.
McArdle P J, heater Fort W I & S Co.
McArdle Thomas P, condr, h 234 E DeWald.
McBennett Francis, contr 2110 Lafayette, h same.
McBennett Mary C, stenogr O W Wks, b 2110 Lafayette.
McBennett Rosella, bkkpr O W Wks, b 2110 Lafayette.
McBride Bridget, (wid James A), housekpr 922 W Berry.
McBride James, h 822 St Mary's av.
McBrien Clyde, marble wkr, b 1536 E Wayne.
McCabe Bernard, molder, b 1238 Ewing.
McCabe Joseph P, lab Wabash R R, b 1231 Barr.
McCabe Lydia, laundress, r over 820 Barr.
McCabe Mary, dom 228 W Berry.
McCabe Patrick, b 1238 Ewing.
McCaffery Arminda M, (wid Wm), h 1404 Fisher.
McCaffery Catherine, b 414 W DeWald.

RED LINE MESSENGER SERVICE, Office, Room 7 Arcade. Home Phone 864
Ice cream, medicine, newspapers, theatre tickets, and any other article, pay for same and collect when delivered.

KOCH CONSTRUCTION COMPANY INSTALL STEAM and HOT WATER HEATING SYSTEMS 110-112 WEST JEFFERSON ST.

The Best is the Cheapest
The Daily News Costs but One Cent

JACOBS SOLE AGENT FOR REGINA MUSIC BOX 929 CALHOUN STREET

McCaffery Elizabeth, b 414 W DeWald.
McCaffery Harriet, b 414 W DeWald.
McCaffery John, lab, b 414 W DeWald.
McCaffery Mary, (wid Cormick), h 414 W DeWald.
McCaffery Wm H, mach Penn Co, h 2528 Thomas.
McCague Charles M, barnman, b Union House.
McCague Douglas M, engr Wayne Hotel.
McCain Emma J, (wid John), h 1221 Boone
McCain Charles C, carp, b 738 W Superior.
McCall Wm N, brakeman, b 456 E Taber.
McCallister Oscar, helper, h 722 Runnion av.
McCallum Anna, nurse Hope Hospital.
McCallum Harry S, b over 124 W Berry.
McCann Agnes C, student, b 321 Grand.
McCann Catherine, (wid John), h 321 Grand.
McCann Catherine C, stenogr Fisher Bros, b 321 Grand.
McCann Edward, porter Wabash R R, b 321 Grand.
McCann James, lab S F Bowser & Co, h 2202 Winter.
McCann Julia E, student, b 321 Grand.
McCann Mayme, opr Par Mfg Co, b 321 Grand.
McCann Simon, mach, b 321 Grand.

WAYNE DRY GOODS CO.
IF YOU WISH SPECIALTIES IN THE MOST STYLISH READY-MADE GARMENTS IN THE MARKET VISIT OUR
LADIES' SUIT AND CLOAK ROOM, SECOND FLOOR.

McCann Wm, brakeman, h 520 E Lewis.
McCardle, see McArdle.
McCarthy Alice T, b 1828 W Main.
McCarthy Anna J, (wid Andrew), h 1828 W Main.
McCarthy Bessie, b 118 E Creighton av.
McCarthy Catherine, b 427 Bass road.
McCarthy Dennis, engr N Y C & St L R R, h 610 W Superior.
McCarthy Dennis S, watchman Ft W I & S Co, h 427 Bass.
McCarthy Elizabeth, (wid Bartholomew), b 128 Douglas av.
McCarthy Elizabeth, b 1030 Washington boul W.
McCarthy Ella, b 403 Dawson.
McCarthy George, fireman C H & D Ry, b 1608 Calhoun.
McCarthy James T, helper Penn Co, b 1828 W Main.
McCarthy Jeremiah W, engr Penn Co, h 214 E DeWald.
McCarthy John C, engr Penn Co, h 118 E Creighton av.
McCarthy John F, lab Penn Co, h 1435 Wells.
McCarthy Josie C, opr, b 1828 W Main.
McCarthy Kittie F, bkkpr Lennart & Ortlieb, b 519 Washington boul W.

Fort Wayne Electro-Plating Co. 1160 HANNA ST. PHONE 1572 All Kinds of Oxidizing and Brass Finishing

E. M. BALLES & CO. 308 Harrison Tel. 90. Lime, Stone, Cement, Lath, Plaster, Hair.

Fort Wayne Wind Mill Company 616-650 High St. This is the Mill for the farmer to buy and save expense of repairs and have power when most needed.

BELTING THE FORT WAYNE OIL AND SUPPLY CO.
108 WEST COLUMBIA STREET.

McCarthy Maggie, b 1513 E Creighton av.
McCarthy Mary M, (wid John), dress mkr, h 407 Dawson.
McCarthy Mary, b 403 Dawson.
McCarthy May, cash People's store, b 506 Washington boul E.
McCarthy Michael F, engr N Y C & St L R R, h 627 W Superior.
McCarthy Patrick, h 403 Dawson.
McCarthy Richard A, condr Penn Co, h 1513 E Creighton av.
McCarthy Timothy, engr Penn Co, h 302 Melita.
McCarthy Thomas F, b 1828 W Main.
McCarthy T, condr, b Hayes House.
McCarthy Wm B, mach, b 417 Washington boul E.
McCartney Mrs Mattie, saleslady Marcus Saul, b 439 Bass.
McCarthy Daniel, lab, b 1161 W Main.
McCarty Sadie, b 1205 Summit.
MC CASKEY GEORGE W, Physician, Office Hours 10 to 12 A. M. and 2 to 4 P M 407 W Main, Phones H 140 B 740. h 409 W Main, H Tel 2082.

THE OLD NATIONAL BANK of FORT WAYNE, Cor. Calhoun and Berry Sts.

LIST OF DIRECTORS:

Clement P. App	Wm. K. Noble	A. Ely Hoffman	Frank H. Cutshall
Wm. A. Bohn	John C. Peters	Wm. E. Mossman	Chas. G. Guild
John W. Eggemann	John H. Bass	Henry C. Paul	G. Max Hofmann
Willis Hattersley	Stephen B. Bond	Geo. W. Pixley	John M. Landenberger
Gaylord M. Leslie	B. Fitzpatrick	Aug. E. C. Becker	Henry F. Moellering
			Edward M. Wilson

McCausland John W, phys 1201 Lafayette, h 506 E Wayne.
McCausland Mrs Catherine, b 1310 Monroe.
McCave Lettie, ironer Eagle Laundry, b 820 Barr.
McClain, see also McLean.
McClain Adolph, lab Nat'l Handle Co, b 1603 E Wayne.
McClain Bathsheba, (wid John), b 620 Davis.
McClain Charles, helper, b 632 5th.
McClain Oscar, lab, b 624 Hendricks.
McClanahan Ada, clk J W Kidd Co, b 1225 Ohio.
McClaren Albert L, bartndr Wayne Club, b 709 Harrison
McClaren Avery C, h 709 Harrison.
McClaren Henry, barber, b 709 Harrison.
McCleary John P, condr, h 1330 E Lewis.
McClellan Clara C, b 234 Masterson av.
McClellan Harvey, b 1324 Greene.
McClellan Hattie, b 234 Masterson av.
McClellan John Z, engr Penn Co, h 234 Masterson av.
McClellan Mollie, opr Home Tel Co, b 219 W Lewis.
McClellan Nancy, b 1324 Greene.
McClellan Ralph, h 1324 Greene.
McClellan Wm G, mach, b 234 Masterson av.

LADIES' OUTER GARMENT SHOP
BEN SCHLESINGER, 812 Calhoun St. EXCLUSIVE NOVELTIES, SUITS, COATS, SKIRTS, WAISTS, FURS, PETTICOATS.

Romarys, Goeglein & Co. Hardware, Mill Supplies
Tel. 749. 125 EAST COLUMBIA ST.

HOFFMAN BROS CO. 800 W. MAIN ST.
HARDWOOD LUMBER VENEERS

WHITE NATIONAL BANK Interest Paid on Time Deposits
Safe Deposit Boxes Rented at $5 per annum.

McClelland Jennie O, stenogr I S for F M Y, b 1115 Cass.
McClelland Mary A. (wid Wm H), h 1115 Cass.
McClelland Samuel W, barber, b 1115 Cass.
McClintic George H, clk Penn Co, h 129 W Butler.
McClintock Joseph E, driver Ft Wayne Coal Co, h 1008 High.
McClintock Sherman, driver Fort Wayne Coal Co, h 640 High.
McClure Eliza, (wid Andrew), h 122 Douglas av.
McClure Harry M, brakeman, b 802 W Jefferson.
McClure Homer, helperCraig Bis Co, b 308 W Lewis.
McClure Isabelle, b 1318 Washington boul W.
McClure John W, molder Bass F & M Co, h 1404 Summit
McClure Josephine, (wid John H), h 802 W Jefferson.
McClure J Rosser, trav agt, h 1318 Washington boul W.
McClure Katherine M, opr Boss Mfg Co, h 713 Washington boul E.
McClure Mary E, teacher Bloomingdale School, b 122 Douglas av.
McClure R Howard, mach, b 1318 Washington boul W.

KODAK M. L. JONES, 112 WEST WAYNE ST., DEVELOPING and FINISHING, CAMERAS AND SUPPLIES.

McClure Wm E, baker Nat'l Bis Co. b 713 Washington boul E.
McClutty Morgan, teamster, b 3405 Piqua av.
McCollough James, lab, b 1802 Gay.
McCollough Jennie, b 1802 Gay.
McCollum Harry A, mach Wabash R R, b 307 Douglas av.
McColman Elmer, lab, b e s Phenie, 4 s Taylor.
McComb Wm, lab, b 505 Clinton.
McConahy Mrs Bertie, attend I S for F M Y, b same.
McConahy Harry D, sign painter, h 2 Emily.
McConnehey Sarah, (wid David), b 718 W Main.
McConnell Alfred F, clk A C Gocke, b 409 Ross.
McConnell Anna L, stenogr, b 2705 Calhoun.
McConnell D Watt, engr Wayne Hotel, b 2705 Calhoun.
McConnell James A, car bldr Penn Co, b 330 Montgomery
McConnell James H, clk Penn Co, h 2705 Calhoun.
McConnell Joseph W, bartndr, h 2019 Brookside.
McConnell Mary C, (wid Augustin), h 400 Ross.
McConnell Thomas A, lab, h over 632 Harrison.
McComb Wm, lab Moderwell Coal Co, b 722 Home av.

H. Pfeiffer & Son LOWE BROS'. PAINT. Builders' Hardware. 109 EAST COLUMBIA ST.
TOBACCOS. SMOKER'S SUPPLIES M. J. BLITZ, 672 Calhoun St. TELEPHONE 479
Barr Street Foundry, Manufacturers of Building Columns, Iron and Brass Castings. General Job Work a specialty.
N.W. Cor. Barr & Duck Sts. WM. E. HARDEN, Propr.,

Albert Tompkinson, 1213 Calhoun Street
Phones Store 205 Residence 251
Dealer in PLUMBERS' STEAM and GAS FITTERS' SUPPLIES

McCormick Ada M, stenogr Breen & Morris, b 1305 Zollars av.
McCormick Bert R, lab Wayne S & B Co, b 125 Chestnut.
McCormick Ella, dom I S for F M Y, b same.
McCormick Frank J, cigar mkr 1908 Calhoun, h 1816 Hoagland av.
McCormick George B, condr N Y C & St L R R, h 518 Jackson.
McCormick Harry B, student, b 1305 Zollars av.
McCormick John A, watchman W K Mills, h 711 Knitters av.
McCormick Joseph M, car bldr Penn Co, h 125 Chestnut av.
McCormick Joseph W, brakeman, h 2832 Barr.
McCormick Robert, sec hd, b 1701 Calhoun.
McCormick Thomas, teacher High School, h 907 W Creighton av
McCormick Thomas H, phys 1305 Zollars av, h same.
McCormick T Oscar, elev condr Pixley-Long Bldg, b 518 Jackson.

NORTHERN INDIANA'S GREATEST DEPARTMENT STORE
WOLF & DESSAUER
Nos. 119-121-123-125-127 WEST BERRY ST.

McCormick Wm, carp Ft Wayne & Wabash Valley Trac Co, h 1024 Stophlet.
McCormick Wm T, fireman Penn Co, h 117 E Taber.
McCoy Ada T, b 1340 Park av.
McCoy Charles C, brakeman, h 904 Eliza.
McCoy Charles J, painter, b 1207 4th.
McCoy Charles O, lab S Bash & Co, h 1207 4th.
McCoy Charles W, mach Wabash R R, h 536 Home av.
McCoy Henry C, cigar mkr A L Hazzard, b National Hotel.
McCoy James, truckman Penn Co, b 532 Buchanan.
McCoy John, brakeman, b 1701 Calhoun.
McCoy John A, lab Ft W E Wks, b 525 Hendricks.
McCoy John W, mach Wabash R R, h 1340 Park av.
McCoy J Cyrus, lab, b 1126 Broadway.
McCoy Lillian, (wid Lester), b over 132 E Columbia.
McCoy Wm W, lab Bass Farm b same.
McCracken Elizabeth, teacher Miner School, b 1204 Maple av.
McCracken Fred C, (J K McCracken & Son), b 1204 Maple av.

BUILDING MATERIAL
FORT WAYNE BUILDERS' SUPPLY CO.
812-822 HAYDEN ST.
PHONE 1511

PARTICULAR PEOPLE
DESIGNS & DRAWINGS
OFFICE AND SALESROOM
725 CLINTON ST. Phone 2259
POPULAR PRACTICAL

R. B. GARMIRE. Room 302 Elektron Building Phone 1973
REPRESENTING
Underwood Visible Typewriter -- Standard Adding Machine
FULL LINE OF TYPEWRITING SUPPLIES.

SCHMIDT MY TAILOR.
221 EAST BERRY STREET. 'PHONE 510 MAIN.

McCracken James K, (J K McCracken & Son), h 1204 Maple av.
McCracken John J, cashier Penn Co, h 820 W Wayne.
MC CRACKEN J K & SON' (James K and Fred C), General Insurance, 28 Bass Blk.
McCrea Deam, waiter Hedekin House.
McCrea T P, brakeman Penn Co, b 1320 Calhoun.
McCreary Wm P, baggage man, h 207 2d.
McCreaty Robert, h s s Hale av 9 w Riedmiller av.
McCrimmon Anna G, (wid Samuel), h 206 E Jefferson.
McCrory Oliver D, engr Penn Co, h 540 Wallace.
McCruden Edwin J, inspr N Y C & St L R R, r 26 Aldine Blk.
McCulloch Alfred G, mach Ft W F & M Co, h 10 Ne-Weeah av.
McCulloch Catherine, (wid Samuel, b 2729 Indiana av.
MC CULLOCH CHARLES, Pres Hamilton National Bank, Pres Mondamin Dairy Co, h 404 W Wayne, Tel 283.
McCulloch Ella G, b 206 Douglas av.
McCulloch Fred H, b 404 W Wayne.

BUSH PAPER BOX FACTORY
Manufacturers of All Kinds of
Paper Boxes, Sample Cases and Mailing Tubes
223 EAST COLUMBIA ST. Phone 495

MC CULLOCH JOHN ROSS, Asst Cash Hamilton National Bank, b 404 W Wayne.
McCulloch Louis J, mach Penn Co, h 2729 Indiana av.
McCulloch Park, e s Broadway, s of P F W & C Ry.
McCulloch Robert A, supt Registry Div P O, b 429 4th.
McCulloch School, n w cor McCulloch and Eliza
McCulloch Wm H, farmer Colonia, h same.
McCumsey Ansel M, lab Penn Co, h 225 E DeWald.
McCumsey Wm H, mach, b 225 E DeWald.
McCune Harry E, trav agt, h 920 Home av.
McCune Martha, dom, b 2306 Fairfield av.
McCurdy Andrew R, b 1142 Glasgow av.
McCurdy Frank L, trav agt, b 1142 Glasgow av.
McCurdy George, clk R S Patterson, h 1415 N Harrison.
MC CURDY JOHN S, Dentist 829 Harrison, Tel 568, h 2435 Webster, Tel 6298.
McCurdy Wm, packer Seavey Hdwe Co, b 411 N Harrison.
McDaniel Andrew, helper Wabash R R, h s w cor Lynn av and Bush.
McDaniel Dell, fireman Penn Co, h 1233 E Lewis.
McDaniel Frank O, condr Penn Co, h 1319 E Creighton av.

C. C. Schlatter & Co. BUILDERS' HARDWARE 202-206 EAST COLUMBIA.

HESI
SCIENTIFICALLY FITTED GLASSES. We value our REPUTATION. WE GUARANTEE SATISFACTION
M. B. KNOUSE, 1930 CALHOUN STREET.

LUNCHES Regular Meals 15 Cents LODGING 25 CENTS
Railroad Restaurant, 1510 CALHOUN ST.

Order Centlivre Brewing Co.'s
SPECIAL LAGER BEER. ——— Home Phone 62

McDaniel George R, foreman Journal-Gazette, b 53 Elizabeth.
McDaniel Martha, (wid Alexander), h 53 Elizabeth.
McDaniel May A, b 437 Dawson.
McDaniel Ralph P, b s w cor Griswold av and Bush.
McDaniel Roy, student, b s w cor Griswold and Bush.
McDaniel Wm A, clk Wm W Dygert, h 738 W Superior.
McDarby Howard W, messenger Old Nat'l Bank, b 1003 E Wayne.
McDarby Mathew C, cigar mkr C Bayer, h 1003 E Wayne.
McDevitt Benjamin C, sawyer Perrine-Armstrong Co h 1330 Horace.
McDevitt John C, fireman Perrine-Armstrong Co, h 1335 Horace.
McDevitt Wm, log cutter Perrine Armstrong Co, h 1406 Hayden.
McDevitt Wm T, sawyer Perrine-Armstrong Co, h 2028 Thomas.
McDole Henry G, engr, h 735 Home av.
McDonald Albert, lab, b 1712 Calhoun.

L. O. HULL WALL PAPER
630 CALHOUN STREET.

McDonald Mrs Catherine, h 223 Masterson av.
McDonald Charles, fireman Penn Co, b 1306 Monroe.
McDonald Charles J, saloon 1610 Calhoun, h 223 Masterson av.
McDonald Mrs Cora A, h 514 5th.
McDonald Daniel, tmstr Jacob Klett & Son, h 452 Bass.
McDonald Donald, mngr-sec City Tkg Co, b 1104 W Wayne.
McDonald Ella, b 147 Rebecca.
McDonald Emmet H, pres City Tkg Co, sec The Fort Wayne Trust Co, h 1104 W Wayne.
McDonald George P, treas City Tkg Co, b 1104 W Wayne.
McDonald Grace, waitress Randall Hotel.
McDonald James, helper, b 1906 W Main.
McDonald James, lab, b w s Georgia 2 s Taylor.
McDonald John, lab, h 1827 Wells.
McDonald John G, h 1425 N Calhoun.
McDonald John W, mngr Great Western Art Co, b 1425 N Calhoun.
McDonald Margaret, (wid Archibald), h 510 E DeWald.
McDonald Mary E, b 1104 W Wayne.

PAPER BOXES
We devote 3,000 square feet of floor space to the Manufacture of
Our Motto: GOOD WORK, QUICK SERVICE.

SAY! Do You Want to Buy Property? If So, Call On Me.
VAL ROCHOLL, 727 COURT STREET. TELEPHONE 49.

INCANDESCENT LAMPS and DESK FIXTURES.
ELECTRIC FAN MOTORS, SHADES AND GUARDS.
F. J. ZIMMERLY & CO.
PHONES 207.
1025 CALHOUN ST.

COAL BEST QUALITY FULL WEIGHT QUICK DELIVERY HOME SUPPLY CO. HOAGLAND AVE. AND WABASH R. R. PHONE 6030

McDonald Mary J, (wid David), h 16 Custer av.
McDonald Michael J, druggist 1603 Oakland, h 1619 St Mary's av.
McDonald Nellie, nurse, b 1803 E Wayne.
McDonald Nelson, lab, h 147 Rebecca.
McDonald Oren C, (McDonald & McMaken), b 1425 N Calhoun.
McDonald Patrick J, sec and treas The People's Trust and Savings Co, h 536 W Jefferson.
McDonald Robert, trav agt G E Bursley & Co, b Randall Hotel.
McDonald Sarah, b 510 E DeWald.
McDonald Wm J, clk N Y C & St L R R, b 1827 Wells.
McDonald & McMaken, (Oren McDonald, Frank A McMaken), plumbers, rear 1452-1427 N Calhoun.
McDonnell John M, clk, h 706 Van Buren.
McDorman John, distributor, b 535 Madison.
McDougall, see MacDougall.
McDowell George, clk, h 952 Cottage av.
McDowell Hancie, opr Boss Mfg Co, b 952 Cottage av.

THE PEOPLE'S STORE
FORT WAYNE'S GREAT POPULAR DRY GOODS AND CLOAK HOUSE
LADIES' SHOES, MILLINERY, CHINA, GLASSWARE, Etc., Etc.
PRICES ALWAYS LOWER THAN ANYWHERE ELSE.

McDowell Harley M, helper Craig Bis Co, b 1113 Washington boul W.
McDowell Inez, opr, b 952 Cottage av.
McDowell Lee S, driver Garard & Co, b 952 Cottage av.
McElfatrick Charles L, mach Penn Co, h 524 Montgomery.
McElfatrick Fred C, shop hd Penn, b 524 Montgomery.
McElfatrick Harvey Q, messenger, b 524 Montgomery.
McElfatrick James(steamftr, r 208 W Wayne.
McElfatrick Louise, b 524 Montgomery.
McElfatrick Mary, (wid John), h 405 W Main.
* McElroy Charles, porter Wayne Club, h 806 E Wayne.
McElroy Ira B, brakeman Penn Co, h 1524 E Creighton av.
McElroy Ona, dom, 915 W Berry.
McEvoy Anna, waiter New Aveline Hotel.
McEvoy James B, phys 1801 Lafayette, h 1912 same.
McEvoy John C, proof reader Journal-Gazette, b 317 E Lewis.
McEwen Frank B, driver Ft Wayne Outfitters, b 209 W Superior.

ALL KINDS OF Door AND Window Frames MADE BY THE Diether Lumber Co. 208-218 E. Superior St. FORT WAYNE, IND.

CALDWELL HOTEL ONLY ONE SQUARE SOUTH OF PENN. AND WABASH DEPOTS $1.25 per day

M. F. Kaag & Sons 105 EAST COLUMBIA. SELL SILVERWARE AND CUTLERY.

The Randall Wheel Co. HEADQUARTERS FOR Automobiles, BICYCLES Sporting Goods
216-218 West Berry Street

McFee Daniel F, engr N Y C & St L R R, h 1229 W Jefferson.
McFee Margaret, (wid Wm), b 1101 Lake av.
McFeely Donald, bench hd Ft W E Wks, b 927 Lincoln av.
McFeely Fred, bkkpr, b 927 Lincoln av.
McFerran Anna S, clk, b 1329 W Jefferson.
McFerran George H, clk, h 1004 W Jefferson
McFerran Jane, (wid Milton L), h 1329 W Jefferson.
McFerran Jennie D, dress mkr 1329 W Jefferson, b same.
McFerran Louis J, clk Ft Wayne & Wabash Valley Trac Co, b 1006 Columbia av.
McFerran S Milton, engraver, b 1329 W Jefferson.
McFinlay Harrold, electr, b 126 W Superior.
McGaffey Wm, blksmith, h e s Suttenfield nr Hanna.
McGarvey Harry, lab Penn Co, h 802 Taylor.
McGary Frank, b 2334 John.
McGary Michael, brakeman Penn Co, h 2334 John.
McGath John, lab, b 2507 Dwenger av.
McGee, see also McKee and Magee.
McGee Catherine I, b 1127 Clinton.

Geo. W. McKee, Allemannia, American, North River
131 EAST BERRY STREET. TEL. 639

McGee Mrs Dora, dom Hamilton House.
McGee Elizabeth, h 1127 Clinton.
McGee Maria, clk Wayne D G Co, b 1127 Clinton.
McGee Mattie, clk A Mergentheim, b 1127 Clinton.
McGee Patrick, condr G R & I Ry, h 223 W Butler.
McGee Roy, foreman Archer Ptg Co, b 318 1st.
McGee Thomas S, clk Wabash R R, h 332 W Creighton av.
McGee Walter V, helper, h 830 St Mary's av.
McGinity John S, brakeman, b 2018 Oliver.
McGinley James E, brakeman Penn Co, h 1405 Walton av.
McGinnis Alfred, lab Ft W R & P Co, b 120 E Columbia.
McGirk Edward R, lab, b 1712 E Wayne.
McGirk John E, carp Perrine Armstrong Co, h 1712 E Wayne.
McGirk Lula M, b 1712 E Wayne.
McGirk Rena B, box mkr S C S Wks, b 1712 E Wayne.
McGoen Lester, clk, r 214 Baker.
McGoogan George B, trav dep rev collr office, 2d floor Government Bldg, h 307 W Jefferson.
McGovern Andrew, coachman, 340 W Wayne.
McGovern Cecilia C, (wid Thomas), hair dresser, b 1018 Erie.

ICE and COAL CONSUMERS' ICE COMPANY Jackson and Nickle Plate. Both Phones 594

Fancy Newell Posts STAIR WORK OF ALL KINDS MADE BY The Diether Lumber Co. 208-218 E. Superior St. FORT WAYNE, IND.

L. I. DIEHL 712 BARR Agent for High and Low Pressure Boilers and Steam Heating Supplies

S. W. HULL Wall Paper, Window Shades, Mixed Paints, Artists' Materials, Etc.
BELL 250—PHONES—HOME 250
613 CLINTON STREET

McGovern Myrtle, opr Boss Mfg Co, b 1018 Erie.
McGrady, Charles, helper, h 1711 Calhoun.
McGrady John D, driver Pioneer Coal Co, h rear 304 Wallace.
McGrath Edward F, horseshoer Friestroffer & Son, b 532 4th.
McGrath Timothy, horseshoer Friestroffer & Son, h 532 4th.
McGruder Donald, clk White Fruit House, b 815 High.
McGruder Wilhite H, asst supt Met Life Ins Co, h 815 High.
McGuire, see also Maguire.
McGuire Mrs Caroline, h 720 Buchanan.
McGuire Eldon B, opr W K Mills, b 324 E Butler.
McGuire Elva, student, b 720 Buchanan.
McGuire Ethel, milliner Pidgeon Turner Co, b 720 Hanna.
McGuire Frank J, appr Wabash R R, b 340 Dawson.
McGuire Frank, engr Penn Co, h 340 Dawson.
McGuire Grace M, b 324 E Butler.
McGuire Herbert F, fireman Penn Co, b 324 E Butler.
McGuire Joseph F, clk, b 340 Dawson.

The Citizens' Trust Co. Cor. Clinton and Berry Streets.
With a Capital of $200,000 is a safe place to deposit your money. 4 per cent. paid on any amount. LOANS made on Real Estate or Collateral Security.

McGuire Martha, teacher, b 720 Buchanan.
McGuire Peter F, engr Penn Co, h 324 E Butler.
McGuire T, engr Penn Co, b Hayes Hotel.
McHugh Edward, condr Penn Co, b Hayes House.
McHugh James E, phys over 1343 E Creighton av, h 2214 Thomas.
McIlbaine Fannie, (wid Wm H), h 602 Ewing.
McIntire John H, engr Penn Co, h 460 E Taber.
McIntosh Bryce, clk Ft Wayne Dental Depot, b 1916 Webster.
McIntosh Charles L, truckman Wabash R R, b 1905 Lafayette.
McIntosh Lloyd, helper, h 1034 Lake av.
McIntosh Martha, dom 353 W Woodland av.
McIntosh Susan R, b 1916 Webster.
McIvor George A, trav agt, h 805 Columbia av.
McKay Agnes, b 1134 E Pontiac.
McKay David, agt, 1134 E Pontiac.
McKay David, agt, h 1134 E Pontiac.
McKay Estelle, b 523 E Berry.
McKay Etta C, (wid Wm S), h 1220 Washington boul W.

Banner Laundering Co., 1317 CALHOUN STREET. Phone No. 165.

10 ARCADE

Burners for Cook Stoves. All Kitchen Furniture.
TELEPHONE 2328

EXHAUST STEAM HEATING
FORT WAYNE STEAM SPECIALTY CO.
Factory 1318-1322 Erie
Office 235 E. Columbia St. Phone 1857

ANTON RIEG SEWER CONTRACTOR
664 PUTNAM STREET

McKay George W, mngr Brunswick Bowling Alleys, h 126 Washington boul E.
McKay Grover, lab, b 1211 Wilt.
McKay James M, (G E Bursley & Co), h 1101 Lake av.
McKay John, lab, h 1211 Wilt.
McKay Walter W, lab Ft W I & S Co, h 902 W Wayne.
MC KAY WM, Propr Brunswick Bowling Alleys and Billard Hall and Saloon 113-117 E Main, opp Court House, Home Tel 1400, h 419 Old Fort Place.
McKeag Agnes T, dress mkr, b 2407 Webster.
McKeag Ellen, teacher Hamilton School, h 2407 Webster.
McKean Anna M, clk J W Kidd Co, b cor Riverside and Spy Run avs.
McKean Eliza, (wid Wm T), h cor Riverside and Spy Run avs.
McKean Hugh S, mach Ft W F & M Co, h 62 Spy Run av.
McKean John L, engr, h stone cottage Spy Run av.
McKean Sarah E, prin Nebraska School, b cor Riverside and Spy Run avs.

BUY STOVES, RANGES AND FURNACES OF
SEAVEY, The Hardware HUSTLER. 119 and 121 W. MAIN ST. Both Phones 149.

McKee, see also McGee and Magee.
McKee Mrs Addie, nurse Hope Hospital.
McKee Adolph, appr W Gas Con Co, b 1914 Harrison.
McKee Alvin, lab, b 1008 3rd.
MC KEE GEORGE W, Real Estate, Loans and Insurance, Tri-State Bldg, 131 E Berry, Tel 639, h 1449 E Lewis, Tel 1744.
McKee Jefferson F, lab, S Bash & Co, h 1008 3rd.
McKee John L, truckman 1115 Barthold, h same.
McKee Louis, mach, b 1008 3rd.
McKee Rachel, (wid George), h 623 Hendricks.
McKeehan Charles E, condr Penn Co, h 2517 Calhoun.
McKeeman Alexander, real estate, h 2802 Force.
McKeeman David C, car bldr Penn Co, h 2811 Barr.
MC KEEMAN ROBERT B, Physician and Surgeon 1608 Calhoun, Office Hours 10 to 11 A M, 2 to 4 P M, Tel 560, h 2020 Broadway, Tel 6554.
McKeeman Wm, car bldr Penn Co, h 2903 Harrison.
McKelvey Mrs Blanche, teacher I S for F M Y, b same.
McKendry Anna A, b 210 Masterson av.
McKendry Charles A, patrolman, b 210 Masterson av.
McKendry Daniel, asst city engr, h 210 Masterson av.

LADIES OUTER GARMENT SHOP
EXCLUSIVE NOVELTIES, SUITS, COATS, SKIRTS, WAISTS, FURS, PETTICOATS.
BEN SCHLESINGER, 812 Calhoun St.

DR. RUSH THE REGISTERED OSTEOPATH
Tel. 589. Suite 49-50-51 Pixley-Long Building. Res. 610 W. Wayne Street.
Diseases Cured. Examination Free Monday, Wednesday, Thursday & Saturday

HENRY F. FRANKE. 730 BARR STREET. TELEPHONE 672.
GAS FIXTURES AND MANTLES. Res. Phone 1547.

Tri-State Building, Third Floor

Above Western Union Telegraph Office. **The Fort Wayne School of Telegraphy** gives complete Railroad and Commercial courses. **LE ROY HARTZLER, President**

McKendry Frank B, bkkpr Barber Asphalt Paving Co, b 210 Masterson av.
McKenzie, see also McKinzie.
McKenzie Caleb L, painter, h 2318 Smith.
McKenzie Charles, barber D V McKenzie, b 1914 Fairfield av.
McKenzie Dennis B, barber 1937 Fairfield av, b 1914 same.
McKenzie Fred, bench hd Ft W E Wks, h 727 Locust.
McKenzie George, mach Wabash R R, h 429 W Butler.
McKenzie Henry, carp, h 1914 Fairfield av.
McKenzie John, cigar mkr Al Hazzard, h 919 Liberty.
McKenzie John L, mach Penn Co, b 2318 Smith.
McKenzie Lena B, stenogr A E Bulson jr, b 1914 Fairfield av.
McKenzie Rebecca, (wid Henry), h 1914 Fairfield av.
McKeon Charles, b 518 W Wayne.
McKeon James, b 518 W Wayne.
McKering Dennis L, sec foreman, h 824 Walnut.
McKering Louise, (wid John), b 78 Prospect av.

STOVES AND CROCKERY
129 East Berry. 726 Clinton. Tel. 1641.
Fort Wayne Outfitters Co.

MC KIERNAN THOMAS J, Dealer in Dry Goods, Groceries, Flour and Feed, 1624 Calhoun and 117-119 Grand. Tel H 69, h 1625 Harrison.
McKim John B, supt Penn Co, b Penn Eating House.
McKinley Alexander, collar mkr F L Racine, b 1127 Cass.
McKinley Alonzo J, steamfitr, r 208 W Wayne.
McKinley Anna, b 99 Wagner.
McKinley Burton W, b 1627 Cass.
McKinley Otis N, fireman Ft Wayne & Wabash Valley Trac Co, b 1627 Cass.
McKinley Perry, motorman Ft Wayne & Wabash Valley Trac Co, b 1633 Cass.
McKinley Reginald G, lab, h 3322 Lafayette.
McKinney Earl, helper, h 1405 Erie.
McKinney Helen, clk Arcade Pharmacy, b 218 Washington boul E.
McKinney John, engr Penn Co, h 210 E Butler.
McKinney Joseph, helper, h 1405 Erie.
McKinney Robt, lab Bass F & M Co, b 2329 Lafayette.
McKinney Wm, fireman Penn Co, b 2329 Lafayette.
McKinnie Wm M, h 616 W Berry.
McKinzie, see also McKenzie.

H. Pfeiffer & Son. KEYSTONE WRINGERS. WASHING MACHINES. Pocket Knives and Scissors. 109 E. Columbia Street

HART DETECTIVE AGENCY 134 EAST BERRY STREET. OFFICE . . H. 2058 RESIDENCE . . B. 717

ACME CEMENT and WINDSOR CEMENT FOR PLASTERING. Kruse & Busching Phone 241. 321-323 E. Superior St.

BANK OF WAYNE, SOL. MIER CO., PROPRS
127 EAST BERRY STREET.
Gilt Edge Real estate. Mortgages Sold, Netting the Investor FIVE per cent. Annual Interest. Interest and Principal Collected Free of Charge.
HOME PHONE, 1985 - - - - - - - BELL 318

McKinzie Edward, boiler mkr Penn Co, h 505 Lasselle.
McKinzie J T, fireman N Y C & St L R R, h 1204 Franklin av.
McKinzie Joseph W, switchman Penn Co, h 1814 Lafayette.
McKnight Loretta, (wid Gates), b 1603 Howell.
McKowen Edward, condr Ft Wayne & Wabash Valley Trac Co, b 234 Baker.
McLachlan Jean, (wid Niel), h 316 W Creighton av.
McLachlan Jessie, b 705 W Berry.
McLachlan John, h 815 Broadway.
McLachlan Nancy C, asst Public Library, b 316 W Creighton av.
McLachlan Wm, trav agt Ft Wayne F & M Co, h 815 Broadway.
McLain Thomas, helper, h 1221 Wefel.
McLaughlin Edward M, shop hd Penn Co, h 430 St Martin's.
McLaughlin Eugene F, winder Ft W E Wks, h 918 W DeWald.
McLaughlin James J, mach Penn Co, h 430 Bass.

SIEMON & BROTHER, WALL PAPER, WINDOW SHADES.
714 (50) CALHOUN STREET.
OPPOSITE COURT HOUSE.

McLaughlin John L, b 727 Walnut.
McLaughlin Martha, dom, 2207 Fairfield av.
McLaughlin Mary, attend I S for F M Y, b same.
McLaughlin Mary A, b 333 Washington boul W.
McLaughlin Thomas J, clk R M S, h 459 E DeWald.
McLaughlin Wm, lab, b 333 Washington boul W.
McLaughlin Wm E, engr City Mills, b 727 Walnut.
McLean, see also McClain.
McLean Charles, lab, h 623 Huffman.
McLean Ford, lab Paul Mfg Co, h 621 Huffman.
McLean Hannah, b 913 Ewing.
McLean John J, switchman, h 1527 Andrew.
McLean Mary A, (wid Robert), h 913 Ewing.
McLean Sarah, h 2924 Calhoun.
McLeish David M, lab Bass F & M Co, b 1011 Liberty.
McLeish Duncan, janitor Odd Fellows Bldg, h 1011 Liberty.
McLellan, see also McClellan.
McLellan Arthur W, agt Prud Ins Co, h 617 Brackenridge.
McLeod Anna C, (wid Wm), b 1220 Washington boul W.

COAL Best Quality Blacksmiths' Coal WOOD
AT W. M. WELLS' YARDS, Corner Clay and Old Fort Place. Telephone 1504

HOT HAUSS
HARDWOOD, STEAM HEATING, ETC.
ENGINEER and CONTRACTOR
No. 6 ARCADE
DANIEL F.
PHONE 1932

CHICAGO RUG COMPANY. RUGS.
RUGS FROM OLD AND NEW CARPETS MADE TO ORDER.
H. C. SPRINGER,
Cor. Wells and Superior Sts
TELEPHONE 282.

FOR FINE TAILORING SEE **Frankel,** 133 W. Berry St. PHONE 1170 Whatever Is New In Material or Cut or Style WE HAVE IT

McLeod Isabel, clk Rurode D G Co, b 1220 Washington boul W.
McLeod Norman W, baker Craig Bis Co, r 306 Montgomery.
McLeod Wm S, bkkpr G E Bursley & Co, h 2613 Broadway.
McLetchie Mrs Hattie M, dress mkr 815 Webster, h same.
McLetchie Hugh, music teacher, h 340 Melita.
McMahan John E, barber Werkman & Hattery, b 326 W Butler.
McMahan John W, driver White Fruit House, h 326 W Butler.
McMahan Marion, mach Ft W E Wks, b 1906 Broadway.
McMahon Bridget, dom, 508 W Berry.
McMahon Ella, b 1844 Broadway.
McMahon James, lab Ft W I & S Co, b e s Brooklyn av, 3 s Wabash R R.
McMahon John, farmer, h e s Brooklyn, 3 s Wabash R R.
McMahon John C, horse shoer Wm Geary, b Arlington Hotel.

This Book Was Bound By FORT WAYNE PAPER AND BLANK BOOK CO.
214-216 E. Main Street. Phone 940.

McMahon Sylvester, condr h 1844 Broadway.
McMaken Anna, teacher, b 1120 Nelson.
McMaken Elizabeth D, trained nurse, b 925 Lafayette.
McMaken Frank A, (McDonald & McMaken), h 1427 N Calhoun.
McMandel Harry, solicitant, h 1803 Fairfield av.
McManigal George, clk, b 1432 E Lewis.
McManigal James, stringer Packard Co, h 2121 Oakley.
McManus John, checkman Penn Co, h 1829 Hanna.
McMaster Frank, clk Ft W E Wks, h 115 W Taber.
McMillen Albert C, engr Penn Co, h 2120 Hanna.
McMillen Grace, b 1738 Richardson.
McMillen Harry M, clk Bass F & M Co, b 260 Baker.
McMillen John, lab, b 129 E Main.
McMillen John G, fireman Penn Co, h 2012 Force.
McMillen John H, bkkpr J M Stouder & Co, b 1738 Richardson.
McMillen John V, mach L E & W Ry, h 1415 N Calhoun.
McMillen Mary A, (wid James), h 1738 Richardson.
McMillen Wm L, teacher High School, h 116 E Woodland av.

C. C. Schlatter & Co. MILL SUPPLIES. Paints, Oils and Varnishes.

TRUCKMEN MOVING PIANOS A SPECIALTY. 506 HOLMAN. Bell Phone 753; Home 1573.

STEAM HEATING INSTALLED
National Mill Supply Co.
PHONE 2332 233 EAST COLUMBIA STREET.

Order Centlivre Brewing Co.'s
SPECIAL LAGER BEER Home Phone 62

McMills Charles, heater Ft W I & S Co, h 2020 Phenie.
McMullen Jane, (wid James), h 303 W DeWald.
MC MULLEN JOHN, Contr and builder 540 Masterson av, h same.
McMullen Wm H, bkkpr J C Peltier, r 117 W Wayne.
McNair Carrie, b 1625 Boone.
McNair Mary, (wid Charles), b 448 W DeWald.
McNally Emmet, switchman, r 118 Brackenridge.
McNally Thomas, clk r 118 Brackenridge.
McNally Wm A, bartndr C J McDonald, h 1238 Fairfield av.
McNamara Anna C, opr, b 637 Runnion av.
McNamara Earl L, lab Packard Co, b 3405 Fairfield av.
McNamara Elda, stringer Packard Co, b 3405 Fairfield av.
McNamara Frank E, tmstr, b 3405 Fairfield av.
McNamara Jay B, tmstr, b 3405 Fairfield av.
McNamara John, flagman, h 1302 Winter.
McNamara John, watchman N Y C & St L R R, h 716 Runnion av.
McNamara Peter, sec hd, h 637 Runnion av.

FIRST NATIONAL BANK
CAPITAL AND SURPLUS, $476,000
We Invite a Portion of Your Account.
J. H. BASS, President — C. H. WORDEN, Vice-President
H. R. FREEMAN, Cashier — J. H. ORR, Assistant Cashier

McNamara Robert M, h 719 High.
McNamara Wm J, h 3405 Fairfield av.
McNaughton Anna, clk McPhail Bros, b 605 5th.
McNaughton David, bkkpr, b 605 5th.
McNaughton Duncan, stone cutter Wm Geake, h 605 5th.
McNaughton James, appr Wm Geake, b 605 5th.
McNaughton Marjorie, b 822 E Jefferson.
McNaughton Mary, clk, b 605 5th.
McNeal John W h, 94 Wagner.
McNearney Julia, b 1418 McClellan.
McNearney Mary, h 1418 McClellan.
McNearney Thomas, stoker Ft W Gas Co, h Leesburg rd.
McNutty Frank J, mach Penn Co, b 1813 Webster.
McNulty John, plumber A Hattersley & Sons, h 1813 Webster.
McNulty John C, molder, h cor Lumbard av and Wabash R R.
McNulty Margaret, milliner, b 1813 Webster.
McNulty Mary, (wid Anthony), b 1831 Webster.
McNulty Mary R, b 1813 Webster.
McNutt Emaline, (wid Lorenza D), h 828 Walnut.

Mrs. F. C. Spiegel, CORRECT Styles in MILLINERY
No. 1006 BROADWAY

AL. HAZZARD'S
"GOLD SEAL" 5c STRAIGHT.

W. E. DOUD Exclusive Real Estate Agent
Home Phone 253.
Over Old National Bank

KRUDOP Delivers Promptly THE BEST COAL and COKE
Cor. Francis and Hayden. Both Phones 135

McNutt Henry F, engr S C S Wks, h 1518 Maumee av.
McNutt Willard C, fireman, h 2138 Broadway.
MC OSCAR EDWARD J, Physician and Surgeon, Office Hours until 8 a m and 1-3 and 7-8 p m, 129 W Jefferson, h same, Both Phones 230.
McOscar Mary S, (wid John), h 129 W Jefferson.
McPhail Anson W, (McPhail Bros), h Spy Run av n of Centlivre Pk.
McPhail Bros, (Anson W and Walter B), 129 W Main.
McPhail Janet A, (wid Wm), h 1302 Ewing.
McPhail Janet A, teacher Jefferson School, b 1302 Ewing.
McPhail Margaret M, prin Bloomingdale School, b 1302 Ewing.
McPhail Mary R, b 1302 Ewing.
McPhail Munroe M, student, b 1302 Ewing.
McPhail Walter B, (McPhail Bros), b 1302 Ewing.
McPhee Harry, tmstr City Pkg Co, b 1115 Wells.
McPherson C E, fireman Penn Co, b 1324 Harmer.
McPherson Edsell S, lab, h 1040 Grant av.
McPherson Etta, nurse, b 816 Jackson.

Fort Wayne Infirmary of OSTEOPATHY
Diseases Cured. Dr. W. H. Johnston, Osteopathic Physician. Over First National Bank.
Res. Home Phone 6534; Office Phone 1529. (LICENSED.)

McPherson George W, b 1040 Grant av.
McQueen Scott A, mach, h 1132 Hanna.
McQuiston Allen P, lumber dealer, b 1304 Wells.
McQuiston Benjamin, h 234 Spy Run av.
McQuiston Eliza R, (wid John), h 1304 Wells.
McQuiston Jane, b 1304 Wells.
McQuiston Jane, b 1304 Wells.
McQuown David, lab h Rudisill av 6 e of Calhoun.
McQuown Myrtle, h e s Piqua av 1 n Rudisell av.
McQuown Samuel S, lab, h e s Piqua av 1 n Rudisell av.
McQuown Sherman, lab, b e s Piqua av 1 n Rudisell av.
McRoberts Wm J, baker Craig Bis Co, b 419 Baker.
McShane Joseph, compounder J Nathan & Co, h 118 Barr.
McSweeney George, driver F P Wilt Co, h 1221 Archer av.
McSweeney Gerald, lab Hoffman Bros Co, b 1221 Archer av.
MacTavish Belle, supervisoress I S for F M Y, b same.
McTigue Peter, lab Ft W I & S Co.
MC VAY'S LIVERY, Silas E McVay, Mngr; Cab calls day or night, Commercial Trade solicited; First class turnouts; 1214 Harrison, Tel 2182.

L. A. MOSS & CO. PAINTS, OILS and VARNISHES. GLASS. 131 E. Columbia St. Phone 314

MONUMENTS C. BRUNN 436 WES MAI ST. TEL 1957

Fred Weibel, Wood & Steel Wind Mills
133 West Main Street -:- WELL DRILLER

Straus Bros. & Co. DEALERS IN FARM LANDS
No. 803 Calhoun St. New Avelino Block. Telephones: Home 1838: Bell 346. Call or Write for Booklet.

McVay Pearl, music teacher 207 W Lewis, b same.
McVay Silas, mngr McVay's Livery, h 207 W Lewis.
McVey Ella, opr Boss Mfg Co, b 531 5th.
McVey Frances, opr Boss Mfg Co, b 1020 DeGroff.
McVey James M, helper, b 1020 DeGroff.
McVey Mary, clk White Fruit House, b 1020 DeGroff.
McVey Michael, lab, h 1020 DeGroff.
McVey Myrtle E, b 1020 DeGroff.
McVey Otto, lab Bass F & M Co, b 537 Hough.

M

Mabus Conrad, lab Perrine Armstrong Co, h 1303 Eliza.
Macbeth Arthur H, phys and commissioner of health City Hall, Tel H 715, B 317, h 310 E Wayne, Tel 567.
Macbeth Harriet Stemen, phys 310 E Wayne, h same.
Macbeth Jesse L, interne St Joseph Hospital, b 310 E Wayne.
Macdonald Mary, dom 630 W Berry.
MacDougal Catherine M, b 503 W Wayne.

Packard PIANOS IN ALL THE LATE STYLES ON EXHIBITION AT OUR RETAIL WARE ROOMS, 930 CALHOUN STREET

MacDougal Michael C, pres Paragon Mfg Co, h 503 W Wayne.
Mackey Mrs Caroline, b 315 W Williams.
Mack Regina, (wid Frederick), b 303 W Williams.
Mackin Owen A, fitter Ft W Gas Co, h 1317 Michigan av.
Mackwitz Herman W C, mngr Ft Wayne Freie Presse, h 2519 Calhoun.
Mackwitz Olga, b 2519 Calhoun.
Macphail, see McPhail.
Madara Wm B, mach Penn Co, h 419 W Williams.
Madden Clifford E, baker, h 718 3rd.
Madden Ella, opr Boss Mfg Co, res R F D No 15.
Madden Frederick, lab, b 1315 Orchard.
Madden Frank, b 310 Madison.
Madden Harry A, clk W D Henderson, h 1606 N Harrison.
Madden Harvey, former, b 1529 Franklin av.
Madden Jacob, oiler Ft Wayne & Wabash Valley Trac Co, h 1529 Franklin av.
Madden James D, plumber, h 219 Baker.
Madden James H, lab Ft Wayne Coal Co, b 456 Brooklyn av.

Red Line Messenger Service We deliver invitations, letters, statements, etc., to addresses cheaper than postage.
Office--Room 17 Arcade. Home Phone 864.

KOCH CONSTRUCTION COMPANY Sanitary Plumbing, Gas and Electric Fitting, Electric Wiring and Steam or Hot Water Heating 110-112 W. Jefferson near Calhoun

The Fort Wayne News The Only Fort Wayne Newspaper which Publishes Sworn Statements of Circulation.

George Jacobs LEADING MUSIC HOUSE. 929 Calhoun St.

Madden John, janitor Court House, h 316 E Columbia.
Madden John, lab, b 1529 Franklin av.
Madden John, wood wkr, h 625 Barr.
Madden Lawrence J, plumber Robert Spice, b 219 Baker.
Madden Margaret, (wid Allen), h 456 Brooklyn av.
Madden Mary, (wid Patrick), h 1606 Kansas.
Madden Patrick, student, b 219 Baker.
Maddix Ellis, lab Bass F & M Co.
Maddox Joseph, carp, h 68 Howell.
Maddux Wm A, carp, h 1723 Sherman.
Madigan Benjamin, lab, b Centennial Hotel.
Madison Wm J, h 212 E Butler.
Magee, see also McKee.
Magee Ralph L, h 835 W Berry.
Magers, see also Majors.
Magers Frank X, helper Wabash R R, h 1040 Swinney av.
Magers John F, fireman Penn Co, b 1319 Huestis av.
Magers Julia, b 1040 Swinney av.
Magill Frank J, condr N Y C & St L R R, h 720 W Superior.

Wayne Dry Goods Co.,
Dress Goods, Silks, Satins, Trimmings and Linings. 904 CALHOUN STREET

Magner Clara, propr Enterprise Restaurant, 104 E Columbia.
Magner Eli, motorman, b 1323 Lillie.
Magner Eli F, lab, h 2227 Reed.
Magner John, fireman Penn Co, h 242 Baker.
Magner Laura, dom 514 W Jefferson.
Magner Oliver N, lab, h 418 E Pontiac.
Magnus Ellen F, b 1324 Buchanan.
Magnus Wm F, fireman Penn Co, h 1324 Buchanan.
Maguire, see also McGuire.
Maguire Anna, (wid Edward F), b 308 W Butler.
Mahan James, lab, b (52) Centre.
Mahin Catherine L, (wid Augustus E), b 3517 Broadway.
Mahlan Frederick, lab Bass F & M Co, h 1010 E Jefferson.
Mahley John, attend I S for F M Y, b same.
Mahoney Anne, stenogr, r 342 Baker.
Mahoney Edward, condr, r 134 Baker.
Mahoney Mrs Eliza, dom 721 W Berry.
Mahoney John P, brakeman, h 101 3rd.
Mahoney Mary, dom 510 W Berry.
Mahrt Edward W, helper W Gas Con Co, b 1236 Summit

Refinish Brass Beds, Stoves, Gas and Electrical Fixtures, Etc.
Fort Wayne Electro-Plating Co. 1160 HANNA STREET PHONE 1572.
E. M. BALIES & CO. Lime, Stone, Cement, Or any other Building Material. 308 HARRISON. TEL. 90.
Fort Wayne Wind Mill Company 616-650 High St. This is the Mill for the farmer to buy and save expense of repairs and have power when most needed.

Mill Supplies. The Fort Wayne Oil and Supply Co. 108 W. Columbia St.

Mahrt Ellen, (wid Conrad), b 824 Lavina av.
Mahrt Wm C, clk A Neumeier, b 1236 Summit.
Mahurin Guy M, (Wing & Mahurin), draughtsman, r 412 E Wayne.
Mahurin Marshall S, (Wing & Mahurin), h 2902 Fairfield av.
Maier, see also Mayer, Meier, Meyer, Meyers and Myers.
Maier A R, fireman Penn Co, b 1623 Harrison.
Maier Sigmund, trav agt Weil Bros & Co, h 1109 Erie.
Mailand, see also Mayland.
Mailand Christopher, carp Penn Co, b 2213 Hanna.
Mailand Theodore L, mach, b 1001 W Creighton av.
Mailand Wm F, shop hd Penn Co, b 1001 W Creighton av.
Mailey Bridget, (wid Patrick), h 408 Bass.
Maley Katie, b 408 Bass.
Main John G, checkman Wabash R R, b 612 Lafayette.
Maines Anna E, stenogr J W Kidd Co, b 2308 Walton av.
Maines Charles C, condr Penn Co, h 2308 Walton av.
Maines Frances C, b 2308 Walton av.
Maines Fred C, lab, b 2308 Walton av.

The Old National Bank of Fort Wayne
Cor. Calhoun and Berry Streets.
CAPITAL, $350,000. - - - - SURPLUS, $140,000
HENRY C. PAUL, Pres. CHAS. E. BOND, Cash. G. A. SCHWEGMAN, Ass't Cash.

Maines Goldie M, clk J W Kidd Co, b 2308 Walton av.
Maines Laura C, b 2308 Walton av.
Mains Arthur E, electr 2016 Fairfield av, h 2028 same.
Mains Bert G, ship clk J W Kidd Co, b 430 E DeWald.
Mains Frank J, engr Ft WE Wks, h 929 Taylor.
Mains Harry C, trav agt, h 1816 Harrison.
Maires Albert B, lab Perrine Armstrong Co, b 2011 Gay.
Maires Mrs Margaret E, h 2011 Gay.
Maisch August, driver Frank D G Co, h 2408 Gay.
Maisch Jacob G, saloon 1012 E Creighton av, h 525 E Suttenfield.
Maisch Mary, dom 1426 Hanna.
Majestic Theater The, M E Rice mngr, E Berry bet Clinton and Barr.
Major Ada, (wid Benjamin), waiter Hayes House, h 133 Grand.
Major Cyrus W, barber E B Robinson, b 1424 N Harrison.
Major David H, boiler mkr Wabash R R, h 2012 Smith.
Major David W, cigar mkr A C Baker, b 2012 Smith.
Major Ellen M, (wid James), h 1327 Horace.
Major Howard H, plumber Jahn & Meyer, b 1327 Horace.

LADIES OUTER GARMENT SHOP
BEN SCHLESINGER, 812 Calhoun St.
EXCLUSIVE NOVELTIES, SUITS, COATS, SKIRTS, WAISTS, FURS, PETTICOATS.

CUTLERY, TOOLS, ETC. Romarys, Goeglein & Co.
125 EAST COLUMBIA ST. Telephone 749.

HOFFMAN BROS CO. 800 W. MAIN ST.
HARDWOOD LUMBER VENEERS

White National Bank Safe Deposit Vaults offer to the Public the greatest protection for the safe keeping of their Notes, Deeds, Abstracts, Insurance Policies, Bonds, Wills, Money, Jewelry and Valuables of all kinds against Fire and Burglars. **SAFES RENTED AT $5 A YEAR**

Major James A, mach Penn Co, b 1327 Horace.
Major Pearl M, waiter Hayes House, b 133 Grand.
Major Reginald, patrolman, h 2122 Smith.
Major Roxena, b 2012 Smith.
Major Vera J, opr Par Mfg Co, b 2012 Smith.
Majors, see also Magers.
Majors Phoebe, (wid John), h 813 4th.
Majors Walter, asst foreman W K Mills, h 1116 Franklin av.
Maklah Joseph, clk A S Daas & Co, b cor Parnell and Carson avs.
Malcolm H S, helper Penn Co, b 1207 Thayer.
Malcolm John, agt, b 122 W Main.
Malich Herman A, mach W Gas Con Co, b s s Griswold av, 4 e of bridge.
Malich Herman K, clk store room W Gas Con Co, b s s Griswold av, 4 e of bridge.
Malich Ivan S, foreman W K Mills, h 1508 Howell.
Malich Marie M, box mkr Ft Wayne Box Co, b s s Griswold av, 4 e of bridge.

KODAK M. L. JONES, 112 WEST WAYNE ST., DEVELOPING and FINISHING, CAMERAS AND SUPPLIES.

Malich Pauline M, opr S M Foster, b s s Griswold av, 4 e of bridge.
Malle Mary, (wid Henry), b 531 E Jefferson.
Malle Wm J, (Kleindinst & Malle), r 832 Calhoun.
Malley John, helper Wabash R R, b 1309 Ewing.
Malio George, h 3229 Dinnen av.
Mallo Viola M, b 3229 Dinnen av.
Mallon Lillian, smstrs, b 424 E Lewis.
Malloy Frances, (wid Wm), milliner, 12-14 Arcade, h 133 W DeWald.
Malnowsky August C, lab Bass F & M Co, h 1835 John.
Malnowsky Edith, dom Randall Hotel, b 1835 John.
Malnowsky Ernestine, opr W K Mills, b 1835 John.
Malnowsky Wilhelmina, opr W K Mills, b 1835 John.
Malone Bridget, (wid Patrick), b 429 Wallace.
Malone Earl, clk Geo DeWald Co, b 1217 Broadway.
Malone Grace E, clk J W Kidd Co, b 1217 Broadway.
Malone John, yd condr, h 1319 Hanna.
Malone Patrick E, engr Penn Co, h 429 Wallace.
Malone Peter, grocer, 1217 Broadway, h same.
Malone Rose E, opr Merit Mfg Co, b 429 Wallace.

H. PFEIFFER & SON. Screen Doors, Garden Hose. LAWN MOWERS. 109 EAST COLUMBIA STREET.

TOBACCOS, SMOKER'S SUPPLIES **M. J. BLITZ,** 270 Calhoun St. TELEPHONE 479

Wm. E. Harden, Manufacturer of Building Columns, Iron and Brass Castings. . . . . General Job Work a Specialty. N.W. Cor. Barr & Duck Sts.

Albert Tomkinson JOBBING and REPAIRING PROMPTLY ATTENDED TO Phones: Store 205, Res. 251
1213 CALHOUN ST. PLUMBING and HEATING

Malone Thomas, condr G R & I Ry, b Hayes House.
Maloney Ella, opr Boss Mfg Co, b 1907 Thomas.
Maloney James W, saloon 1530 Calhoun, b Hayes House.
Maloney John, engr Penn Co, b 1907 Thomas.
Maloney Margret, (wid Michael), h 1907 Thomas.
Maloney Michael J, mach hd Penn Co, b 1907 Thomas.
Mandeville J Henry, stenogr S Bash & Co, h 2044 Nelson.
Mandeville Leonard E, clk Page Ptg Co, b 1344 Eliza.
Manet Edward, lab, b 435 St Martins.
Manet Charles E, core mkr Bass F & M Co, h 435 St Martins.
Mangan Bert, electr, b 514 W Main.
Mangan Edward, collr Edmunds Con Co, b 514 W Main.
Mangan Mahala, (wid Thomas), h 514 W Main.
Mangan Marie, (wid Anton), h 2017 Barr.
Mangan Myrtle M, bkkpr Edmunds Elec Con Co, b 514 W Main.
Mangels Anna, opr S M Foster, b 1123 Maumee av.
Mangels Lissetta, clk Wayne D G Co, b 1123 Maumee av.
Mangels Minnie, opr S M Foster, b 1123 Maumee av.
Manier Mrs Anna, h 1930 John.

WOLF & DESSAUER
NORTHERN INDIANA'S GREATEST DEPARTMENT STORE
Nos. 119-121-123-125-127 WEST BERRY ST.

Manier August F, clk Central Grocery Co, h 531 5th.
Manier George F, fireman Penn Co, h 538 Masterson av.
Manier Joseph P, fireman Penn Co, b 1905 LaFayette.
Manier Pearl A, b 1622 Wells.
Manion John, rougher Ft W I & S Co, b 1924 W Main.
Manley John J, clk Penn Co, b 1303 Maple av.
Manlove Osman R, electr, h 1015 Barr.
Mann Belle, stenogr J C Heller, b 1616 Harrison.
Mann Calvin L, mngr Singer Sewing Machine Co, h 807 Huestis av.
Mann Earl K, lab, b 840 Hayden.
Mann Frederick D, trav agt, h 611 4th.
Mann Isaac N, sealer, h 840 Hayden.
Mann John H, h 1616 Harrison.
Mann Malinda, Mennonite Mission Worker, h over 2237 Oliver.
Mannen Percy L, sales agt Natl Cash Register Co, h 913 Webster.
Manning, see also Monning.
Manning Mary, (wid Thomas), b 1124 Ewing.
Mannix Bessie E, asst City Clerk, b 112 Holman.

WINDOWS KEEP Your House Warm
& AWNING COMPANY PHONE 2259 725 CLINTON STREET

Fort Wayne Builders' Supply Co. LUMBER, MILLWORK and BUILDING SUPPLIES 812-822 Hayden St. PHONE 1511

A FEW REASONS WHY THE "UNDERWOOD VISIBLE TYPE WRITER" IS THE BEST MACHINE FOR YOUR OFFICE
1. Work always in sight. 2. Amount of work increased 25 per cent. 3. Lighter touch. 4. Tabulating attachment without extra expense. 5. Speed and ease in cleaning type. I will gladly place a machine with you on trial.
R. B. GARMIRE, Agent. Room 302 Elektron Building. PHONE 1973.

SCHMIDT MY TAILOR.
221 EAST BERRY STREET. 'PHONE 510 MAIN.

Mannix Catherine, milliner, r 1, 201 1-2 W Berry.
Mannix Edward J, mach Penn Co, b 112 Holman.
Mannix Frank J, foreman Penn Co, b 112 Holman.
Mannix Mamie C, b 112 Holman.
Mannix Margaret, (wid Thomas), h 112 Holman.
Mannix Wm T, mngr Ohneck Cafe, b 112 Holman.
Mannock Charles, cigar mkr H A Plumadore, h 1212 Fulton.
Mannock Edward, bkkpr Ft Wayne Fdy and Mach Co, b 236 Masterson av.
Mannock Edward C, driver, b 1212 Fulton.
Mannock Lillian, cashr J W Place Co, b 1212 Fulton.
Mannock Mamie, opr, b 1212 Fulton.
Mannweiler Christian, b 1620 High.
Mannweiler Christine, stenogr J W Kidd Co, b 526 Home av.
Mannweiler Herman, inspr Penn Co, b 418 W DeWald.
Mannweiler Josephine, opr, b 73 Howell.
Mannweiler Katie, clk J W Kidd Co, b 526 Home av.
Mannweiler Mary, (wid John), h 73 Howell.
Mannweiler Theresa, clk J W Kidd Co, b 526 Home av.

BUSH PAPER BOX FACTORY
Manufacturers of All Kinds of
Paper Boxes, Sample Cases and Mailing Tubes
223 EAST COLUMBIA ST. Phone 495

Manochio Dick, helper Penn Co, h 1136 Eliza.
Manock John, boiler mkr Penn Co, h 741 E Wayne.
Manock Peter G, painter Penn Co, h 714 Poplar.
Manon Wm A, clk Mossman Yarnelle & Co, h 917 Hanna.
Mansdorfer, see also Monsdoerfer.
Mansdorfer George I, helper Ind Rd Mach Co, h 1332 Guthrie.
Mansdorfer Wm, inspr Penn Co, h 501 E Suttenfield.
Mansfield Howard F, engr N Y C & St L R R, h 1434 Boone.
Mansfield Robert D, fireman N Y C & St L R R, r 1620 Boone.
Manson Mamie, packer Perf Bis Co, b 1711 Lafayette.
Manter Ellsworth, helper, h 1701 Fletcher av.
Manth Albert W F, druggist, 702 E Lewis, h same.
Manth Erwin H, clk Ft W Drug Co, b 506 Buchanan.
Manth Jeanetta, (wid Julias), h 506 Buchanan.
Manth Louis P W, clk Ft Wayne Drug Co, b 506 Buchanan.
Manton Frederick R, clk People's Store, b 915 Hanover.
Manuel Adelaide J, (wid Julius), h 815 W Jefferson.

RAILROAD RESTAURANT, REGULAR MEALS 15c.
1510 CALHOUN STREET

C. C. Schlatter & Co. MECHANICS' TOOLS, Plate and Ornamental Glass. 202-206 EAST COLUMBIA.

TRADE MARK PATENTED. INVISIBLE DI-FOCALS Handsome, Easy Wearing Glasses Don't make you look Old. Call and see them. 1930 CALHOUN ST. M. B. KNOUSE EXPERT OPTICIAN.

Order Centlivre Brewing Co.'s
SPECIAL LAGER BEER. ——— Home Phone 62

Manuel Albert, lab, b 510 Brackenridge.
Manuel Eugene, clk S M Foster, b 510 Brackenridge.
Manuel Frances J, painter Packard Co, h 510 Brackenridge.
Manuel Isabelle, opr, b 510 Brackenridge.
Manuel Zeno, appr, b 510 Brackenridge.
Manus James, bootblack, b 914 Barr.
Maple Charles E, brakeman Penn Co, h 1511 Greene.
Marahrens Charles, fireman Bass F & M Co, h 1918 Smith.
Marahrens Charles H, mach S F Bowser & Co, b 1918 Smith.
Marahrens George, lab, b 1918 Smith.
Marahrens Henry A, mach Noble Mach Co, b 1918 Smith.
Marahrens Otto, bkkpr Home Tel Co, b 1918 Smith.
Marahrens Wm, lab Ft W E Wks, b 1918 Smith.
Marc Charles, sec hd Wabash R R, b 447 Bass.
March George, helper Wabash R R, b Bass and Fairfield av.
Marchand Charles, cabt mkr Packard Co, b 50 Wagner.
Marchand George A, lab Penn Co, b 50 Wagner.
Marchand Mary, opr S M Foster, b 50 Wagner.

L. O. HULL WALL PAPER
630 CALHOUN STREET.

Marchant Albert, clk Dreier & Bro, b 2207 Hanna.
Marchant David, mach Ft W I & S Co, h 2207 Hanna.
Marchant David W, lathe hd S F Bowser & Co, b 2207 Hanna.
Marchant Samuel, mach, h 1905 Hanna.
Marchel Peter, gardener, h 71 New Haven av.
Marchel Peter jr, lab Penn Co, b 71 New Haven av.
Marcott Oswald, iron wkr Ft W I & S Co, r 620 Davis.
Marhenke Anna W, b 1905 John.
Marhenke Christian H, clk Geo DeWald Co, b 1905 John.
Marhenke Ella, domestic, 506 E Wayne.
Marhenke Fred H, cigar mkr Al Hazzard, b 615 E Jefferson.
Marhenke Wilhelmina, (wid Christ), b 1905 John.
Marhenke Wm F, driver Am Express Co, h 615 E Jefferson.
Maring Ellen J, (wid Ira J), b 1003 E Wayne.
Marion Zinc Co, Tri-State Bldg.
Mariotte Benjamin, clk Horace Mariotte, h 2719 Broadway.
Mariotte George, driver Ft W Outfitters, h 1216 Fairfield av.

F. J. Zimmerly & Co. BATH TUBS, CLOSET AND SANITARY PLUMBING
1025 Calhoun. Phones 207.

THE FORT WAYNE BOX COMPANY
Cor. CALHOUN and SUPERIOR STREETS.
HOME PHONE 287
BOXES, SAMPLE CASES, MAILING TUBES, FOLDING CARTONS, FOLDING HAT and SUIT BOXES A SPECIALTY.

WHY PAY RENT
WHEN YOUR RENT WILL BUY YOU A HOME, no matter what location, give me a call before buying as it will be to your interest to do so.
VAL ROCHOLL, 727 COURT STREET, TELEPHONE 49.

PINE RUN HOME SUPPLY CO.
Phone 6030. Hoagland Ave. and Wabash R. R.
BEST QUALITY. FULL WEIGHT.

MARIOTTE HORACE, Pawnbroker and Dep't Store. Propr The Emporium 119 E Main. Home Tel 1835, h 504 Washington Boul W, Home Tel 1465.

MARKEY ANDREW J, Insurance, 111 W Main, Tel 876, h 1732 Broadway.

Markey Beulah, clk Weil Bros & Co, b 762 Greeley.

Markey Edward J, florist W J & M S Vesey, h 347 W Jefferson.

Markey Emmett, bkkpr Ft W Steam Specialty Co, b 2110 Calhoun.

Markey Frank H, clk Penn Co, b 2110 Calhoun.

Markey Frederick F, clk, h 236 W Williams.

Markey Georgene, teacher Franklin School, b 1732 Broadway.

Markey Hattie, b 347 W Jefferson.

Markey Mary E, teacher Washington School, b 1732 Broadway.

Markey Richard F, bkkpr F P Wilt Co, h 2110 Calhoun.

Markey Willis J, b 343 W Jefferson.

Markins Oliver P, switchman, h 1422 Winter.

Markle Darcy N, engr N Y C & St L R R, h 1710 W Main.

THE PEOPLE'S STORE
FORT WAYNE'S GREAT POPULAR DRY GOODS AND CLOAK HOUSE
LADIES' SHOES, MILLINERY, CHINA, GLASSWARE, Etc., Etc.
PRICES ALWAYS LOWER THAN ANYWHERE ELSE.

Markle Joseph D, carp Bass F & M Co, h 2605 Fox av.

Markley Rev Daniel, b 444 Fairmount pl.

Markley Vern C, clk S F Bowser & Co, b 320 E William.

Marks Charles, lab Yergens & Son, b s s Spring, 1 n of High.

Marks Cyril C, tmstr Wm Kaough, h 611 High.

Marks Flora E, b 1613 E Creighton av.

Marks John J, lab, h s s Spring nr city limits.

Marks Joseph J, helper Wabash R R, b 126 Murray.

Marks Leroy J, clk J M Kane, b s s Spring nr city limits.

Marks Louis, peddler, b over 128 E Columbia.

Marks Merl D, molder Bass F & M Co, b 1613 E Creighton av.

Marks Octavia, (wid Charles Q), h 1613 E Creighton av.

Marks Ola, b 2409 Harrison.

Marks Otto J, brakeman Penn Co, h 1339 Horace.

Marks Philip, lab Ft W I & S Co, b s s Spring nr city limits.

Marks Raymond, appr Bass F & M Co, b 1613 E Creighton av.

Marks Simon P, lab Penn Co, h 736 Washington boul E.

Fancy Newell Posts
STAIR WORK OF ALL KINDS MADE BY The Diether Lumber Co.
208-218 E. Superior St. FORT WAYNE, IND.

GO FOR A GOOD MEAL OR LUNCH.
LE ROY CALDERWOOD, 1628-1630 CALHOUN ST.

M. F. KAAG & SONS 105 EAST COLUMBIA.
Sell DINNER SETS AND TOILET SETS

The Randall Wheel Co. HEADQUARTERS FOR Automobiles, BICYCLES Sporting Goods
216-218 West Berry Street

Marks Wilbur T. mach Wabash R R, h n w cor Griswold av and Bush.
Markwood Lee, brakeman Penn Co, h 2409 Thomas.
Maroney Michael J, engr, h 429 ½ h.
Marquardt Catherine, (wid John), h 521 E Lewis.
Marquardt Fred N, contr, h 1032 Grant av.
Marquardt George M, lab Penn Co, h 1417 Greene.
Marquardt Louise, (wid John)), h 1607 W Main.
Marquis Edward, driver Con Ice Co, h 14 Wagner.
Marriott, see Mariotte.
Mars John O, mach Wabash R R, h 1814 Fairfield av.
Marschner Hugo, knitter W K Mills, h 1035 St Mary's av.
Marshall Charles L, opr W K Mills, b 1825 E Creighton av.
Marshall Charles W, condr, h 508 Watkins.
Marshall Cloyce, clk, b 611 Montgomery.
Marshall George, car repr Penn Co, h 1825 E Creighton av.
Marshall Jennie, b 1825 E Creighton av.
Marshall John C, clk, b 611 Montgomery.
Marshall Leona, dom, 801 W Berry.

G. W. McKee, Fire Insurance, Rental Agency 131 E. BERRY ST Telephone 639

Marshall Mearl A, barber 304 E Wayne, h 611 Montgomery.
Marshall Wesley, bridge bldr, h 611 Montgomery.
Marshall Wm, lab Ft W S & B Co, b 1825 E Creighton av.
Mart Marion L, barn man City Tkg Co, h 1115 Wells.
Martain Anna M, clk Mrs L E Auger, b 116 Washington Boul E.
Martens Fred M, fireman, h s w cor Hayden and Ohio.
Marth G, boiler mkr Penn Co, b Weber Hotel.
Marth Wm, helper Penn Co, r 1703 Calhoun.
Martin Alexander A, livery, 215-217 E. Main, h 219 same.
Martin Allen P, plumber Joseph P Martin & Co, h 2030 Force.
Martin Aloysius, clk Rurode D G Co, b 707 Washington boul E.
Martin Alvin L, livery, 201 E Superior, h same.
Martin Anna, opr S Freiburger & Bro, b 707 Washington boul E.
Martin Anthony D, clk Penn Co, h 332 Baker.

L. I. DIEHL Pipe Valves and Fittings, and Steam and Hot Water Regulators
712 BARR

AND COAL Winona Lake Ice and all kinds of Coal. JACKSON AND NICKLE PLATE. BOTH PHONES 594.

ALL KINDS OF Door AND Window Frames MADE BY THE Diether Lumber Co. 208-218 E. Superior St. FORT WAYNE, IND.

S. W. HULL Wall Paper, Paints, Oils, Varnish, Glass, Etc.
PHONES: BELL 250 HOME 250 613 CLINTON STREET

Martin August A, h 104 Spy Run av.
Martin August C, timber buyer Paul Mf'g Co, h 1526 N Harrison.
Martin Charles E, condr Ft Wayne & Wabash Valley Traction Co, h 337 Baker.
Martin Charles F, electr Ft W E Wks, h 12 Riverside av.
Martin Christian, helper Ft W E Wks, h 835 W DeWald.
Martin Christian, lab, h 1204 Huron.
Martin Clare E, police Penn Co, b 1827 Winter.
Martin Clyde, boiler mkr F Gruber, b 129 E Main.
Martin David, lab, b 201 E Superior.
Martin Delphis F, h 68 Spy Run av.
Martin Diederick, h 923 Wilt.
Martin Edward J, condr Penn Co, h 1837 John.
Martin Edward L, shop hd Penn Co, h 707 Washington boul E.
Martin Emma, h 407 W Superior.
Martin Emmett, (Joseph P Martin & Co), sewer pipe, 710 Buchanan, h 2109 Hanna.
Martin Eugene C, lab Penn Co, b 516 Holman.

4 per Cent. PAID ON DEPOSITS OF ANY AMOUNT AT THE
CITIZENS' TRUST CO. Opp. Post Office
SAFETY DEPOSIT BOXES FOR RENT.

Martin Eugene J, bkkpr P Martin & Co, b 2109 Hanna.
Martin Frank, clk Ft Wayne & Wabash Valley Trac Co, b 1006 Columbia av.
Martin Frank A, expressman, h 1001 Washington boul E.
Martin Frank B, mach Emmett Martin, b 2109 Hanna.
Martin Frank J, mach hd Ft Wayne & Wabash Valley Traction Co, b 529 4th.
Martin Frank J, carp, h 1408 Franklin av.
Martin Frank P, lab Penn Co, b 1419 Clay.
Martin Fred, lab, h 2007 John.
Martin Fred jr, b 2007 John.
Martin Frederick W, helper Bass F & M Co, b 2236 Smith.
Martin Frederick, helper, b 1204 Huron.
Martin Fredonia, opr Bass Mfg Co, b 2338 Smith.
Martin Florence, b 1326 W Jefferson.
Martin F N, fireman Penn Co, b s w cor Ohio and Hayden.
Martin George, messgr boy People's Store, b 707 Washington boul E.
Martin Grace M, opr Hoosier Mfg Co, b 1218 Wells.
Martin Halsie, clk, b 201 E Superior.

"FAMILY WASHING" ASK FOR RATES. 1317 CALHOUN STREET. PHONE 165.
BANNER LAUNDERING CO.

AND HOUSEHOLD SPECIALTIES
10 ARCADE
TELEPHONE 2328

FACTORY FORT WAYNE STEAM SPECIALTY CO. SUPPLIES
Office 235 E. Columbia St. Phone 1857. Factory 1318-1322 Erie.

Anton Rieg FURNISHES ESTIMATES FOR Sewers, Drains & Sidewalks WRITE HIM 664 PUTNAM ST.

Martin Henry D, cigarmkr F J Gruber, b 2236 Smith.
Martin Henry W, carp, h 2236 Smith.
Martin Jacob, h 917 Broadway.
Martin Jennie L, opr, b 1526 N Harrison.
Martin John L, cigarmkr A C Baker, b 1526 N Harrison.
Martin Joseph, tel opr, r 426 Baker.
Martin Joseph P, (Joseph P Martin & Co), b 919 W DeWald.
MARTIN JOSEPH P & CO, (Joseph P and Emmett Martin), Plumbing, Steam and Hot Water Heating, Electric Wiring and Fixtures, Sewer Pipe and Cement, 710 Buchanan, Tel 6379.
Martin Joseph V, b 1419 Clay.
Martin Loretta, b 2109 Hanna.
Martin Louis E, clk Wm Hahn & Co, h 625 Hendricks.
Martin Lulu, opr, b 1204 Huron.
Martin Marie, clk Frank D G Co, b 707 Washington boul E.
Martin Minnie, b 2007 John.
Martin Nester L, driver Central Fire Station, h 716 Barr.
Martin Ollie, b 68 Spy Run av.

"IF IT'S A GOOD THING **SEAVEYS** HAVE IT."
AT THE UP-TO-DATE HARDWARE STORE.
119 and 121 WEST MAIN ST. BOTH PHONES 149.

Martin Paul N, carp Penn Co, h 120 Chestnut av.
Martin Phoebe, (wid Jacob), h 1218 Wells.
Martin Robert C, harness mkr A L Johns & Co, b 231 W Superior
Martin Rose, stenogr E H Coombs Co, b 631 Hendricks.
Martin Sophia, b 923 Wilt.
Martin Victor, lab Penn Co, h 1419 Clay.
Martin Wm, h 1439 Broadway.
Martin Wm, lab Ft W E Wks, h 1501 Martin.
Martin Wm F, stock clk Archer Ptg Co, b 2007 John.
Martz, see also Mertz.
Martz Charlotte, b 117 W Jefferson.
Martz Christian, phys 117 W Jefferson, h same.
Martz Lillian S, dress mkr, b 207 E Creighton av.
Martz Mary A, (wid John G), h 207 E Creighton av.
Martz Robert J, student, b 117 W Jefferson.
Masbaum Anthony H, carp Penn Co, h 729 Madison.
Masbaum Frank B, lab, b 729 Madison.
Masbaum George G, h 629 Washington boul E.
Masbaum John A, clk D N Foster Furn Co, b 729 Madison.

LADIES' OUTER GARMENT SHOP
EXCLUSIVE NOVELTIES, SUITS, COATS, SKIRTS, WAISTS, FURS, PETTICOATS.
BEN SCHLESINGER, 812 Calhoun St.

DR. RUSH THE LICENSED OSTEOPATH
Specialist in all Spinal, Nervous and Chronic Diseases and Deformities.
Suite 49-50-51 Pixley-Long Bldg. Home Phone 589. Res. 610 W. Wayne
EXAMINATION FREE MONDAY, WEDNESDAY, THURSDAY and SATURDAY.

HENRY F. FRANKE. 730 BARR STREET. TELEPHONE 672.
GAS FIXTURES AND MANTLES. Res. Phone 1547.

Telegraph Operators ARE ALWAYS IN DEMAND.
The Fort Wayne School of Telegraphy, Third Floor, Tri-State Building, above Western Union Telegraph Office is furnishing Operators to Eight Different Railways.
LE ROY HARTZLER, President

Masbaum Joseph H, helper Penn Co, b 729 Madison.
Masbaum Leo B, clk Wolf & Dessauer, b 629 Washington boul E.
Masbaum Mary C, b 729 Madison.
Masel Charles, mach hd, h 924 Huffman.
Masel John F, carp, b 924 Huffman.
Masel Lizzie, opr Boss Mfg Co, b 924 Huffman.
Masel Tena, opr, b 924 Huffman.
Masel Wm, lab, h 1518 Franklin av.
Mason Augusta E, (wid Thomas E), h 1106 Columbia av.
Mason Beatrice F, b 1106 Columbia av.
Mason Clancey A, fireman N Y C & St L R R, b 1435 Boone
Mason David L, engr Penn Co, h 531 Wallace.
Mason George, farm, h 728 Poplar.
Mason Ida M, b 728 Poplar.
Mason Joseph N, bailiff Circuit Court, h 1009 W Jefferson.
Mason Lida, h 313 Grand.
Mason Melville A, dentist, 130 W Wayne, h 906 Lake av.
Mason Sidney A, condr, h 1212 E Creighton av.
Mason Wm, helper Penn Co, b 218 Baker.

Fort Wayne Outfitters Co. Furniture, Carpets
129 East Berry
726 Clinton.
TELEPHONE 1641.

Masonic Temple, n e cor Clinton and Wayne.
Masonic Temple Theatre, Frank E Stouder lessee and mngr, n e cor Clinton and E Wayne.
Massa Jessie, r 520 Madison.
Masters Jerome D, engr, b 1002 Cass.
Masters John, watchman Wabash R R, h 438 Bass.
Masterson De Etta B, opr Boss Mfg Co, b 1219 Washington boul E.
Masterson Ellis H, lab Ft Wayne & Wabash Valley Trac Co, h 1219 Washington boul E
Masterson Ralph, lab Ft Wayne & Wabash Valley Trac Co, b 1219 Washington boul E.
Masterson Ross H, lab Bass F & M Co, h 1205 Washington boul E.
Maston John, carp, h 320 1st.
Mathews, see also Matthews.
* Mathews Andrew J, lab Smith & Randall, h 2515 Thompson av.
Mathews John, helper Ft W Gas Co, h 407 Montgomery.
Mathewson Henry H, shop hd Penn Co, h 632 Putnam.
Mathias Elsie, waitress Hotel Calderwood, b 1628 Calhoun.

H. Pfeiffer & Son. Well and Cistern Pumps. Steel Roofing and Siding. 109 East Columbia Street.

H. H. BERTSCHE AGENCY 134 EAST BERRY STREET. OFFICE H. 2058 RESIDENCE B. 717

Building Material OF ALL KINDS 321-323 E. SUPERIOR ST.
KRUSE & BUSCHING. TEL 241

BANK OF WAYNE
SOL. MIER COMPANY, PROPRIETORS
Solicit a Portion of Your Patronage. Interest Paid on Time Deposits
127 EAST BERRY ST. -:- Home Phone 1985, Bell 318

Mathieu Charles J, saloon cor New Haven and Lumbard avs, b 38 Coombs.
Mathieu Margret L, (wid Joseph), h 38 Coombs.
Matott Arthur J, caller Penn Co, b 1305 Horace.
Matott Charles T, condr Penn Co, h 1305 Horace.
Matsch, see also Metsch.
Matsch Emma M, student, b 529 E Creighton av.
Matsch J Christopher, clk Bass F & M Co, h 529 E Creighton av.
Matsch Ida, (wid John), h 1704 W Main.
Matsch Mary, opr Par Mfg Co, b 2441 Smith.
Matsch Sophia, (wid Henry), h 2441 Smith.
Matson Addie H, (wid Harry W), b 931 Liberty.
Mattern Christian, inspr Hoffman Bros Co, b 831 W Superior.
Mattes Anna, (wid Nicholas), b 1913 Force.
Mattes Catherine T, b 1303 Greene.
Mattes George, porter A H Perfect & Co, b R R No 13.
Mattes Jacob, lab Penn Co, h R R No 13.
Mattes Joseph, appr W Gas Con Co, b R R No 13.

SIEMON & BROTHER *Booksellers* AND *Stationers.*
OPP. COURT HOUSE. 714 (50) CALHOUN STREET.

Mattes Joseph, blksmith 2003 Calhoun, h same.
Mattes Nicholas, helper, b R R No 13.
Mattes Nicholas, lamp lighter Penn Co, h 1303 Greene.
Mattes Nicholas jr, yard clk Penn Co, b 1303 Greene.
Matthews ,see also Mathews.
Matthews William, real estate, h 1025 Rivermet av.
Matthias Anna W, b 440 Fairmount pl.
Matthias Charles W, knitter W K Mills, b 440 Fairmount pl.
Matthias George H, watchman Menefee Foun Co, h 1317 Maumee av.
Matthias Harry L, helper, b 440 Fairmount pl.
Matthias John, h 440 Fairmount pl.
Mattoon John L, bkkpr S F Bowser & Co, b 127 E Taber.
Matty, see also Metty.
Matty Samuel, lab Ft Wayne I & S Co, h 1636 Oakland.
Mauk Robena, (wid Francis M), h 128 E Suttenfield.
Mauk R Herschel, porter F P Wilt Co, b 128 E Suttenfield.
MAUMEE VALLEY COAL CO. Conrad Bauss, Mngr, cor Coombs and Nickel Plate track, Tel 2384.

WHY DEPEND ON GAS, WHEN **W. M. WELLS**
Will supply you with COAL and WOOD at reasonable prices. Corner Clay and Old Fort Place.
Telephone No. 1504. . . . . .

HOT WATER, STEAM HEATING AND PLUMBING.
ENGINEER and CONTRACTOR
No. 6 ARCADE
PHONE 1932
HAUSS
DANIEL F.

CHICAGO RUG COMPANY. RUGS.
RUGS FROM OLD AND NEW CARPETS MADE TO ORDER.
H. C. SPRINGER,
Cor. Wells and Superior Sts
TELEPHONE 282.

FOR FINE TAILORING SEE **Frankel,** 133 W. Berry St. PHONE 1170 Whatever is New in Material or Cut or Style WE HAVE IT

Maurer Jesse B, fireman N Y C & St L R R, b 802 Huffman.
Maus Frank H, tel opr, b 821 Erie.
Mauthe John M, lab, b 1538 Sherman.
Mauthe Martin, lab, h 1538 Sherman.
Mautner Isadore, mngr baseball league, b Wayne Hotel.
Maxfield Charles W, nurse, b 1161 Wabash av.
Maxwell Archibald H, trav agt Moellering Bros & Millard, h 1114 Washington boul E.
Maxwell Bessie, opr S M Foster, b 517 Fulton.
Maxwell Charles M, stove repr 1922 Fairfield av, h same.
Maxwell Frank B, condr, h 1125 W Main.
Maxwell George W, h 915 Rockhill.
Maxwell Grace, smstrs, b b 517 Fulton.
Maxwell Ina M, student, b 1125 Main.
Maxwell James, lab, 407 W Berry.
Maxwell Leslie, h 1436 Maumee av.
Maxwell Lonia B, stenogr, b 1922 Fairfield av.
Maxwell Ora E, engr Penn Co, h 127 E Creighton av.
Maxwell Pearl, attend I S for F M Y, b 1922 Fairfield av.

Fort Wayne Paper & Blank Book Co. PRINTERS AND BINDERS.
214-216 E. Main Street. Phone 940.

Maxwell Vesta, tailoress, b 1922 Fairfield av.
Maxwell Wm, b 626 E Jefferson.
Maxwell Wm D, carp Ft W E Wks, h 517 Fulton.
May Charles D, switchman Penn Co, b 2120 Hanna.
May Mrs Freeman, h 926 Monroe.
May Henry E, helper Penn Co, h 1709 Calhoun.
May Isaac, coachman F J Hayden, Hanna Homestead.
May John, lab, b 201 4th.
May Mary, nurse, b over 1834 Hanna.
May Orie R, mach hd Paul Mfg Co, h 1216 Webster.
May Susanna, dress mkr, b over 1834 Hanna.
Mayer, see also Maier, Meier, Meyer, Meyers and Myers.
Mayer Bertha, b Hoffmann House.
Mayer Carrie, stenogr J W Kidd Co, b 804 Walnut.
Mayer Elizabeth, opr Hoosier Mfg Co, b 713 Locust.
Mayer Jacob, saloon 507 Wallace, h same.
Mayer Fred G, stone mason, h 3628 Lafayette.
Mayer Julia, (wid Andrew), h 135 W Wayne.
Mayer Joseph, b 713 Locust.
Mayer Mary, b 814 Madison.
Mayer Mitchell A, car bldr Penn Co, h 135 Chestnut av.

STANDARD SEWING MACHINES
SHEARS AND POCKET KNIVES.
202-206 EAST COLUMBIA.
C. C. Schlatter & Co.

HICKS & MILLER, TRUCKMEN, HOLMAN,
PHONES: HOME 1573; BELL 753.

PROTECT YOUR BOILERS WITH THE STAR COMPOUND
National Mill Supply Co. 233 East Columbia St. PHONE 2332.

Order Centlivre Brewing Co.'s
SPECIAL LAGER BEER Home Phone 62

Mayer Pauline, b Hoffmann House.
Mayer Ward B, trav agt, b 917 College.
MAYFLOWER MILLS, C S Bash, Pres; H E Bash, Sec, Treas and Genl Mngr, 118-120 W Columbia, Tel H 604.
Mayhew Gertrude D, stenogr Ft W E Wks, b 1123 W Jefferson.
Mayhew Mrs Mary E, clk Penn Co, h 1123 W Jefferson.
Mayland, see also Mailand.
Mayland August F, inst mkr Ft W E Wks, b 836 Washington boul W.
Mayland Henry, lab Ft W E Wks, h 420 Brooklyn av.
Mayland Louise, b 836 Washington boul W.
Mayland Mary, (wid Frederick), h 836 Washington boul W.
Mayland Pauline, smstrs, h 907 Wall.
Mayor's Office, 3 City Hall.
Maywood Samuel W, tel opr Penn Co, r 208 W Wayne.
Mead Cyrus, principal I S for F M Y, b same.
Meads Fred A, butcher, h 1315 E Pontiac.

FIRST NATIONAL BANK
Liberal Interest on Certificate of Deposit.
Safety Deposit Boxes in our Steel Vault, $2.00 and upwards per annum.
COME AND SEE US.

Meads George, lab Penn Co, b 1709 Calhoun.
Meager George, lab, b 2119 Nelson.
Mears Ernest A, trav agt G E Bursley & Co, r 12 Foster Blk.
Mears Eva M, trained nurse, r 731 Edgewater av.
Medley James, cigar mkr, b Lake Shore Hotel.
Medsker, see also Metsker and Metzger.
Medsker Bertha J, stenogr, b 609 Home av.
Medskin Irma, stenogr A H Perfect & Co, b 1305 Ewing.
Medsker Isaac N, dep trustee Wayne Twp, h 2327 Lafayette
Medsker James R, shop hd Penn Co, h 1305 Ewing.
Medsker John H, trav agt, h 609 Home av.
Meehan Anna, tailoress Thieme Bros, b 734 E Jefferson.
Meehan Charles F, lab, b 326 Brandriff.
Meehan Claud E, clk A W Golden, b 2712 Maumee av.
Meehan Ella M, b 326 Brandriff.
Meehan Fannie F, tailoress, b 734 E Jefferson.
Meehan Harry J, clk C L Hill, b 326 Brandriff.
Meehan James, lab, h 734 E Jefferson.
Meehan James M, lab Penn Co, b 326 Brandriff.
Meehan John, shop hd Penn Co, b 326 Brandriff.

Mrs. F. C. Spiegel, CORRECT Styles in MILLINERY
No. 1006 BROADWAY

Smoke "GOLD SEAL" CIGAR. 5c. STRAIGHT.

CITY AND SUBURBAN REAL ESTATE FOR SALE BY W. E. DOUD OVER OLD NATIONAL BANK PHONE 253

COAL IS SURE KRUDOP GAS Cor. FRANCIS and HAYDEN Is Uncertain

Meehan John M, molder Bass F & M Co, h 2712 Maumee av.
Meehan Margaret, (wid James), h 326 Brandriff.
Meehan Mary, h 532 E Wayne.
Meehan Wm, finisher Packard Co, b 326 Brandriff.
Meek Charles H, stock clk S F Bowser & Co, h 2426 Calhoun.
Meeker Chloral W, barber W A Lichtenwalter, b 512 Putnam.
Meeker Frank A, asst supt Prud Ins Co, h 512 Putnam.
Meeker George, lab Bass F & M Co.
Meeker Henry M, checkman Wabash R R, h 608 Organ av.
Meeker Margaret A, b 512 Putnam.
Meeker Nellie Z, b 512 Putnam.
Meese Allen, driver Coverdale & Archer, h s s Carson av 2 e of Parnell av.
Meese Anna, (wid Wm), b 1811 N Clinton.
Meese James E, lab Paul Mfg Co, h 1415 Cass.
Meese John P, lab Paul Mfg Co, h 1811 N Clinton.

Fort Wayne Infirmary of OSTEOPATHY
Diseases Cured. Dr. W. H. Johnston, Osteopathic Physician. Over First National Bank.
Res. Home Phone 6534; Office Phone 1529. (LICENSED.)

Meese Micha A, (wid Wm C), b s s Carson av 2 e of Parnell av.
Meese Roy, painter Paul Mf'g Co, b 1811 N Clintton.
Mehl Amos K, letter carrier P O, h 819 E Wayne.
Mehl Frank W, clk, b 320 W Superior.
Mehl George, mach, b 320 W Superior.
Mehl Mary A, (wid John), h 320 W Superior.
Mehner Clara, clk Model S B Co, b 2732 Hanna.
Mehner Frederick, lab Bass F & M Co, h 2732 Hanna.
Meier, see also Maier, Mayer, Meyer, Meyers and Myers.
Meier August, lab Penn Co, h 1326 Stophlet.
Meier Christina, (wid Bernard), b 120 W Jefferson.
Meier Ellison, appr, b 1517 Franklin av.
Meier Ernest H, car bldr Penn Co, b 1820 Harrison.
MEIER FERDINAND, blacksmith 449 Wallace, Pres Fort Wayne Builders Supply Co, h 449 Wallace.
Meier Henrietta, h 216 W Superior.
Meier Leonard J, helper Ft W Gas Co, h 1517 Franklin av.
Meier Louis H, tailor, 1025 Broadway, h same.
Meier Oneida E, b 1517 Franklin av.

L. A. MOSS & CO. JEWEL STOVES AND RANGES. TINWARE AND GRANITE WARE. 131 E. Columbia St. Phone 314

Marble and Granite Works 436 W. MAIN ST. TEL. 1957.

Fred Weibel, Wood & Steel Wind Mills
133 West Main Street -:- WELL DRILLER

Commercial Bank
PHONES: HOME, 1838; BELL 346
WE SOLICIT YOUR ACCOUNT

STRAUS BROS. & CO.
No. 805 Calhoun St. New Aveline Block
General Banking

Meierding Catherine, (wid Christian), b 1129 Maple av.
Meierding Christian, (Buhr & Meierding), h 1017 Erie.
Meinz Eve, housekpr, b 1919 Pine.
Meinzen Amelia, (wid August), h 1120 Cedar.
Meinzen August C, clk F W Meinzen, b 1911 Maumee av.
Meinzen Emily C, b 1911 Maumee av.
Meinzen Ernest H, b 1911 Maumee av.
MEINZEN FREDERICK W, druggist 1420 Walton av, r same, Tel 939.
Meinzen Henry, mason, h 1017 Madison.
MEINZEN HENRY W, druggist 1118 Maumee av, h 1127 same, Tel 426.
Meinzen Louise A, dressmkr, b 1911 Maumee av.
Meinzen Paul W, stripper A C Baker, b 1120 Cedar.
Meinzen Tillie, dressmkr, b 1120 Cedar.
Meinzen Wm A, supt Concordia Cemetery, h 1911 Maumee av.
Meiser Bessie L, retoucher G J Parrott, b 239 W Lewis.
Meisner, see also Misner.
Meisner Christian, butcher Leikauf Pkg Co, h 2014 Walton av.

Packard Music House 930 Calhoun
SOLE AGENTS FOR THE { PIANOLA AND EDISON PHONOGRAPH

Meisner Christina, b 818 Greeley.
Meisner Christine, (wid Jacob), h 818 Greeley.
Meisner Edward L, clk, b 818 Greeley.
Meisner Herbert H, truckman Penn Co, b 818 Greeley.
Meister Clara E, b 1218 Liberty.
Meister Henry T, janitor Clay School, h 1218 Liberty.
Meister Henry W, bricklayer, b 1218 Liberty.
Melching Albert E, (Klachn & Melching), h 326 E Wayne.
Melching Charlotte, (wid Wm), h 511 High.
Melching Wm F, clk Ft W E Wks, b 326 E Wayne.
Melick LeRoy, clk, h 2836 Barr.
Mellentine Frank, lab N Y C & St L R R, b 313 Grand.
Mellin Arthur S, porter Randall Hotel, h 1428 Wabash av.
Melloe Ida, cook I S for F M Y, b same.
Mellor L, strainer Ft Wayne Iron & Steel Co.
Mellott, Mason, plasterer, h 1435 St Mary's av.
Mellott Ruth B, stenogr J W Kidd Co, b 1435 St Mary's av.
Melser Harry L, brakeman, b 1349 Hayden.
Melsheimer Louis, linotype opr The Senttinel, h 405 Baker.

The Fort Wayne News The Only Fort Wayne Newspaper which Publishes Sworn Statements of Circulation.

RED LINE MESSENGER SERVICE parcels or telephone messages to any part of the city. OFFICE: ROOM 17 —ARCADE— HOME PHONE 864

KOCH CONSTRUCTION COMPANY

Lindsay Lights, Lindsay Gas Mantles 110-112 W. Jefferson

JACOBS SOLE AGENT FOR REGINA MUSIC BOX 929 CALHOUN STREET

Melsheimer Shaphat D, R R reporter The Sentinel, h 1023 E Wayne, Tel 1983.
Melson David O, painter Wabash R R, h 2122 Broadway.
Melson Ines C, b 2122 Broadway.
Melson Lelia, student, b 2122 Broadway.
Melville Elizabeth, nurse 1129 Fulton, b same.
Melzer Herman, lab, h 824 Erie.
Mendenhall Anna, (wid Charles), b 808 E Lewis.
Menebracker Martha, opr S M Foster, b 745 W Superior.
Menebrecker Matilda, (wid Henry), h 745 W Superior.
Menefee Artificial Stone Co, C M Menefee propr, 2314-2328 Thomas.
Menefee Charles M, pres and mngr The Menefee Foundry Co, h 2440 Thomas.
Menefee Earl, molder Menefee Foun Co, h 2502 Gay.
Menefee Edith D, b 2440 Thomas.
MENEFEE FOUNDRY CO, C M Menefee, Pres and Mngr, J W Menefee Sec and Treas, 2321-2337 Oliver, Tel 6373.
Menefee Harry B, foreman Menefee Foun Co, h 2516 Thomas.

Wayne Dry Goods Co.,
Agents for the New Banner Paper Patterns.
Best Fitting, Most Up-to-date Pattern in the Market. Prices 5c and 10c.

Menefee James W, sec and treas The Menefee Foundry Co, res Dayton, Ohio.
Menefee Oscar, foreman Menefee Stone Co, h 1301 Fisher.
Menefee Reba M, b 2440 Thomas.
Mengerson Charles, contr, h w s Parnell av 2 n of Griswold av.
Mengerson Eliza, h 1134 Bluff.
Menges Emanuel K, lab, h 1126 Broadway.
Menges Georgia, b 1126 Broadway.
Mennewisch Arthur F J, lab Penn Co, b 2102 Oliver.
Mennewisch Bertha M, opr W K Mills, b 2102 Oliver.
Mennewisch Celia M, b 526 Hough.
Mennewisch Edward, saloon 1302 Hanna, h 526 Hough.
Mennewisch Emma A, (wid Henry A), h 2102 Oliver.
Mennewisch Frederick, h 1236 Francis.
Mennewisch Frederick, tinner Allgeier Mfg Co, b 1418 Francis.
Mennewisch Frederick ,W mach, h 1418 Francis.
Mennewisch Harry W, shop hd Penn Co, b 1825 Hanna.
Mennewisch Henry, heater Bass F & M Co, h 1825 Hanna.

Ft. Wayne Electro-Plating Co. OXIDIZING AND BRASS FINISHING All kinds of 1160 Hanna St. Phone 1527

E. M. Bailes & Co. BRICK, WHITE SAND, MORTAR COLOR. 308 Harrison. Tel. 90.

FORT WAYNE WIND MILL COMPANY, 616-650 HIGH ST. This Company manufactures Steel and Wood Tanks of any size or description.

The Fort Wayne Oil & Supply Co. ENGINE OILS 108 W. COLUMBIA STREET

LADIES' OUTER GARMENT SHOP
EXCLUSIVE NOVELTIES, SUITS, COATS, SKIRTS, WAISTS, FURS, PETTICOATS.
BEN SCHLESINGER, 812 Calhoun St.

Mennewisch Henry C. helper Penn Co, h 226 W Leith.
Mennewisch John, painter, b 1825 Hanna.
Mennewisch Wm F, stenog Penn Co, b 1418 Francis.
Mennewisch Wm H, bartndr E Mennewisch, b 1106 Washington boul E.
Mennonite Mission, 2237 Oliver.
Mensch Franklin P. grocer 111 W Columbia, h 204 4th.
Mensch Mabel M, cashier F P Mensch, b 204 4th.
Mensing August E, driver, h 1315 Union.
Mensing Charles, lab F Eckart Pkg Co, h 3 Mary.
Mensing Frederick C, lab, r 125 Howell.
Mensing Theodore C, mach hd Ind Rd Mach Co, b 3 Mary.
Mensing Walter, lab, b 3 Mary.
Mensing Wm J, cutter S Freiburger & Bro, h 1118 Wall.
MENTER & ROSENBLOOM CO. Thomas D Lane Mngr, Ladies' and Gentlemen's Clothing, 1001-1003-1005 Calhoun, Tel 1314.
Mentzer Alexander, clk, h 532 Cherry.
Mentzer Fern, packer Perf Bis Co, b 532 Cherry.

The Old National Bank of Fort Wayne
Cor. Calhoun and Berry Streets.
CAPITAL, $350,000. - - - - SURPLUS, $140,000
HENRY C. PAUL, Pres. CHAS. E. BOND, Cash. G. A. SCHWEGMAN, Ass't Cash.

Mentzer Roy, lab Clifford Bros, b 532 Cherry.
Menze Charles H, mngr Wm Menze, b 1012 Washington boul E.
Menze Elizabeth, (wid Wm), h 1012 Washington boul E.
Menze Fred W, coremkr Bass F & M Co, h 1210 Eliza.
Menze Wm, tailor, Charles H Menze mngr, 1415 Calhoun.
Menzie Zella, dom Wayne Hotel.
Mercer Ellis, blksmith Ft W F & M Co, h s e cor Griswold and Parnell avs.
Mercer Frank R. lab Penn Co, b 301 E Leith.
Mercer George F, trav agt, h 1614 Greene.
Mercer Gertrude, b 328 Brandriff.
Mercer Henry B, lab Bass F & M Co, h 328 Brandriff.
Mercer Leonard C, lab, b 328 Brandriff.
Mercer Maud E, opr W K Mills, b 328 Brandriff.
Mercer Walter, opr W K Mills, b 328 Brandriff.
Merchants' Supply Co. Geo Steger mngr, mineral water, 832 Calhoun.
Meredith Hazel, b s w cor E Lewis and McCulloch.
Meredith Maggie, smstr, b s w cor E Lewis and McCulloch.

Builders' Hardware Romarys, Goeglein & Co.
125 EAST COLUMBIA ST. Telephone 749

HOFFMAN BROS CO., QUARTERED OAK, Lumber and Veneers
800 W. MAIN STREET.

White National Bank Safe Deposit Vaults offer to the Public the greatest protection for the safe keeping of their Notes, Deeds, Abstracts, Insurance Policies, Bonds, Wills, Money, Jewelry and Valuables of all kinds against Fire and Burglars. SAFES RENTED AT $5 A YEAR

Meredith Rosella, (wid Edward), h s w cor E Lewis and McCulloch.
Mergel Rheinhard, h 2440 Hoagland av.
Mergentheim Alexander, millinery 704 Calhoun, h 314 Washington boul W.
Mergentheim Morton A, b 314 Washington boul W.
Meriam Edward M, h e s Brooklyn av 1 s of Taylor.
Meriam Mason S, clk Bass F & M Co, h 219 Brackenridge.
Merica Thomas S, trav Agt International Harvester Co, h 336 Greenwood av.
Merica Everett, helper, b 336 Greenwood av.
Merical G W, fireman Penn Co, b Fredericks restaurant.
Merillat John A, car bldr Penn Co, h 411 Dawson.
Merillat John P, truckman, h 1417 Boone.
Merillat Joseph P, clk Keil & Keil, h 1320 McClellan.
Merilat Lloyd A, clk, b 1320 McClellan.
Merillat Louis F, brakeman, h 1429 Boone.
Merillat Mary, cook, b 1417 Boone.

KODAK M. L. JONES, 112 WEST WAYNE ST., DEVELOPING and FINISHING, CAMERAS AND SUPPLIES.

Meriwether James R, chief clk G R & I Ry, h 1116 W Berry.
Merkler Anton, lab Penn Co, h 2530 Caroline.
Merkler Bernhard, lab Penn Co, b 2530 Caroline.
Merkler Katharine, dom New Aveline Hotel, b 2530 Caroline.
Merklein Barbara, (wid Frederick), h 1308 Taylor.
Merlet Mathew, lab Penn Co, b 905 Washington boul E.
Merrell Herbert D, teacher High School, b 813 Webster.
Merrell Iva, dom 521 W Wayne.
Merrell Nellie, dom 515 Wayne.
Merricle Edward, fireman, r 127 Baker.
Merriett Charles F, engr N Y C & St L R R, h 628 3d.
Merriett Walter J, appr, b 628 3d.
Merriman Carroll L, tracer, h 2815 Hoagland av.
Merriman Effie, clk White Fruit House, b 111 E Main.
Merriman Eli M, hotel 111 E Main, h same.
Merritt Cora I, (wid John), h 517 4th.
Merritt Edward H, mngr Physician's Defence Co, h 225 W Woodland av.
Merritt George W, mach Noble Mach Co, h 1318 Hanna.

H. Pfeiffer & Son. PLATE AND ORNAMENTAL GLASS. BUILDERS' HARDWARE, Paints, Oils and Varnishes. 109 E. Columbia St.

M. J. BLITZ, LIFE INSURANCE, ACCIDENT INSURANCE, PLATE GLASS INSURANCE, LIABILITY INSURANCE. 822 Calhoun Street. Telephone 479

Barr Street Foundry, Manufacturers of Building Columns, Iron and Brass Castings. General Job Work a specialty. N.W. Cor. Barr & Duck Sts. WM. E. HARDEN, Propr.,

Albert Tomkinson JOBBING and REPAIRING PROMPTLY ATTENDED TO Phones: Store 205, Res. 231
1213 CALHOUN ST. PLUMBING and HEATING

Merritt Wm, appr Wabash R R, b 628 3d.
Merry Isaac, fruits 1132 1-2 Calhoun, r same.
Mertens Edward E, helper, b 1217 Liberty.
Mertens Frederick, tailor J Rudolphson, h 1217 Liberty.
Mertens Frederick N, fireman, h 1238 Hayden.
Mertens Frederick W, packer D N Foster Furn Co, h 1234 Eliza.
Mertens Louise, b 1217 Liberty.
Mertens Minnie, b 1217 Liberty.
Mertens Richard, glovemkr S Freiburger & Bro, b 1217 Liberty.
Mertz, see also Martz.
Mertz Andrew, helper Wabash R R, b 817 4th.
Mertz Anna, (wid Wm), b 307 W DeWald.
Mertz Edward H, carpet weaver, h 1412 Franklin av.
MERTZ EDWARD L. Druggist, 2128 Calhoun, Tel 6280, h 108 W DeWald.
Mertz Frederick, mach hd Hoffman Bros Co, h 1615 Sherman.
Mertz George H, cooper, h 1109 Franklin av.

WOLF & DESSAUER
NORTHERN INDIANA'S GREATEST DEPARTMENT STORE
Nos. 119-121-123-125-127 WEST BERRY ST.

Mertz John R, ship clk C C Schlatter & Co, b 307 W DeWald.
Mertz Mary A, student, b 307 W DeWald.
Mertz Otto C, baker, b 1109 Franklin av.
Mertz Wm, with E L Mertz, h 307 W DeWald.
Mertz Wm, painter I S for F M Y, h 817 4th.
Mertz Wm G, sawyer, b 1109 Franklin av.
Merz Cecelia M, b 203 W DeWald.
Merz Charles J, packer Natl Bis Co, b 203 W DeWald.
Merz Florence C, stenogr Barrett & Morris, b 203 W DeWald.
Merz Frank J, clk, b 1927 Pine.
Merz Henry G, phys, 1018 W Jefferson, h same.
Merz Laura C, clk J W Kidd Co, b 1927 Pine.
Merz Louis, (Zoeller & Merz), h 203 W DeWald.
Merz Mamie, clk J W Kidd Co, b 1927 Pine.
Merz Mary, (wid Albert), h 1911 Pine.
Merz Nicholas, car bldr Penn Co, h 433 W DeWald.
Merz Nicholas jr, b 433 W DeWald.
Merz Peter, carp, h 511 Holman. k
Merz Peter jr, lineman, b 511 Holman.
Merz Peter B, lineman, h 1205 Lafayette.

PHENIX Felt Weather Strips Telephone 2239 ARE FUEL SAVERS Applied to Your Doors and Windows.

Millwork Fort Wayne Builders' Supply Co. 812-822 HAYDEN ST. PHONE 1151

DON'T WRITE IN THE DARK -::- GET THE UNDERWOOD
The Only Absolutely Visible Typewriter. Catalog for the Asking.
R. B. GARMIRE, Agent.
PHONE 1973. Room 302 Elektron Building

SCHMIDT MY TAILOR.
221 EAST BERRY STREET. 'PHONE 510 MAIN.

Merz Reinhold A, lab, b 1404 Wabash av.
Merz Theodore, bartndr Zoeller & Merz, h 1937 Pine.
Meschberger Fred, barn man, h 1007 3rd.
Meschberger Mary, b 1007 3rd.
Meschburger Philip, condr Ft Wayne & Wabash Trac Co, h 453 Lasselle.
Meschberger Sarah, clk H H G Upmeyer, b 1007 3rd.
Meschberger Wilbert, helper Ft Wayne & Wabash Valley Trac Co, b 1007 3rd.
Mesing Amelia, dom 625 W Berry.
Mesing Charles F, driver M F Kaag & Sons, h 1418 N Harrison.
Mesing Henry, carp, h e s Koch 3 n of Archer av.
Mesing Louis, carp, h 1321 Greene.
Mesing Wm, carp S F Bowser & Co, h 1214 Swinney av.
Messenger Nina, b 1618 N Harrison.
Messerly John, mach hd Paul Mf'g Co, b 2435 Gay.
Messerschmidt John, b 1110 Erie.
Messerschmidt Mary, (wid John), h 1112 Liberty.
Messerschmidt Wm, driver J G Sauerteig, b 1112 Liberty.
Messimore Walter, brakeman, b 1349 Hayden.

BUSH PAPER BOX FACTORY
Manufacturers of All Kinds of
Paper Boxes, Sample Cases and Mailing Tubes
223 EAST COLUMBIA ST. Phone 495

Messing Abraham L, (Messing Bros), r 706 W Berry.
Messing Bros, (Samuel and Abraham L), National Furniture Co, 1231 Calhoun.
Messing Samuel, (Messing Bros), r 252 W Berry.
Messmann Frank J, jeweler 1009 E Creighton, h 2430 John.
Messmann John, lab Ft W I & S Co, b 432 Wells.
Messner Frances, (wid John), h 924 Ewing.
Meswarp Herman, tinner Penn Co, h s w cor Reynolds & Edsall av.
Metcalf A, brakeman, h 826 Hugh.
Metcalf Daniel C, clk Wolff Clothing House, h 1252 St Joe boul.
Metcalf Gladys, b 1246 St Joe boul.
Metcalf Guy C, mach hd Penn Co, b 1905 Force.
Metcalf Howard F, lab Penn Co, b 826 Hugh.
Metcalf John, clk Penn Co, h 1905 Force.
Metcalf John V, janitor Court House, h 1246 St Joe boul.
Metcalf Levi, bottler Berghoff Brewing Co, b 1246 St Joe boul.

C. C. Schlatter & Co. BUILDERS' HARDWARE 202-206 EAST COLUMBIA.
BEST We value our REPUTATION. WE GUARANTEE SATISFACTION M. B. KNOUSE, 1930 CALHOUN STREET.
YOU EAT WELL IF YOU STOP AT THE Railroad Restaurant
Sleep Well, Look Well 1510 CALHOUN ST.

Order Centlivre Brewing Co.'s
SPECIAL LAGER BEER. ——— Home Phone 62

Metcalf Myrtle, opr S M Foster, b 1905 Force.
Metcalf Samuel S, brakeman Penn Co, h 826 Hugh.
Metermeyer Frank, lab Bass F & M Co.
Metker Barney, lab, h 611 Hough.
Metker Benjamin, hook dresser S Bittler, h s e cor Roy and Reynolds.
Metker Benjamin J, clk W C Schwier, b 1322 Hugh.
Metker John A, wall paper 1322 Hugh, h same.
Metker Joseph, plasterer, h 919 Comparet.
Metker Joseph J, foreman The Sentinel, h 518 Wallace.
Metker Katie, opr, b 611 Hough.
Metker Mary A, b 919 Comparet.
METROPOLITAN LIFE INSURANCE CO, of N Y, J F Conway Supt, 304-305 Elektron Bldg, Tel 1299.
Metsch, see also Matsch.
Metsch Frederick W, (Brunner & Metsch), h 1207 Clark.
Metsker, see also Medsker and Metzger.
Metsker Allen W, condr, h 2622 Broadway.
Metsker Robert S, inspr Penn Co, b 2622 Broadway.
Mettert James P, h 70 Baltes av.
Mettler Bernard, cigarmkr A C Baker, b 1817 Force.

L. O. HULL WALL PAPER
630 CALHOUN STREET.

Mettler Catherine, (wid Peter), h cor Ruth and Spy Run av.
Mettler Cecelia, clk F C Heit, b 635 E Jefferson.
Mettler Clemence J, stenogr Ft W E Wks, b 515 E Jefferson
Mettler John, clk Frank D G Co, b cor Ruth and Spy Run av.
Mettler Matthias, cabt mkr Packard Co, h 814 E Jefferson.
Mettler Mathias, cutter Hoosier Mfg Co, h 3 Riverside av.
Mettler Peter, lab City Crematory, h 515 E Jefferson.
Mettler Peter J, lab Centlivre Brewing Co, h 24 Centlivre av.
Mettler Roman M, clk People's Trust and Savings Co, b 814 E Jefferson.
Metty, see also Matty.
Metty Mrs Elizabeth, washer Troy Laundry, h 20 Wagner.
Metz Alice, b 1609 E Wayne.
Metz Blanche, b 1609 E Wayne.
Metz Frederick R, clk S Bash & Co, b 1609 E Wayne
Metz Lloyd D, supt Bash Pkg Co, b 1609 E Wayne.
Metz Permelia, (wid Curtis E), b 1203 4th.
Metzger, see also Medsker and Metsker.

MANUFACTURERS OF PAPER BOXES. HOME PHONE 287
ALL KINDS OF
CORNER CALHOUN AND SUPERIOR STREETS.

Val Rocholl, REAL ESTATE BOUGHT, SOLD and Exchanged. Money to Loan at from 5 to 7 per cent.
727 COURT STREET. TELEPHONE 49.

Gas Fixtures, Brass and Iron Fittings FOR GAS, STEAM and WATER
F. J. ZIMMERLY & CO. Phones 207. 1025 CALHOUN.

COAL QUICK DELIVERY PHONE 6030 Hoagland Ave., & Wabash R. R. Home Supply Co.

Metzger George, lineman N Y C & St L R R, h 629 E Wayne.
Metzger Harry M, claim agt N Y C & St L R R, h 1020 W Berry.
Metzler Charles, messgr Postal Tel Co, b 1161 W Main.
Metzler Charles, lab Penn Co, h 505 E Taber.
Metzler Mary, clk White Fruit House, b 1161 W Main.
Metzner Harry E, polisher Eagle Laundry, h 217 Dawson.
Metzner Jasper, propr Eagle Steam Laundry, h 1806 Calhoun.
Metzner Louis B, engr Penn Co, h 421 Wallace.
Metzner Minnie,, milliner, b 430 E Suttenfield.
Metzner Ralph W, starcher Eagle Laundry, b 1806 Calhoun.
Meurer Fredericka, (wid Henry), h 1808 Hillside av.
Meurer Henry P, mattress mkr P E Wolf, o 1808 Hillside av.
Meyer, see also Maier, Meier, Meyers and Myers.
Meyer Albert, helper Bass F & M Co, b 2528 Force
Meyer Albert W, helper, b 1218 Washington boul E.
Meyer Allie A, (wid Charles C), h 603 Hendricks.

THE PEOPLE'S STORE
FORT WAYNE'S GREAT POPULAR DRY GOODS AND CLOAK HOUSE
LADIES' SHOES, MILLINERY, CHINA, GLASSWARE, Etc., Etc.
PRICES ALWAYS LOWER THAN ANYWHERE ELSE.

Meyer Amelia, dom, b 1125 Wilt.
Meyer Anna, (wid Barnard), h 1336 Washington boul E.
Meyer Anna, opr S M Foster, b 1319 Lillie.
Meyer Anselm, electr, h 69 Elizabeth.
Meyer Anthony G, driver C L Centlivre Brewing Co, h e s Clinton 1 w brewery.
Meyer Arnold, core mkr Bass F & M Co, b 810 Fairfield av.
Meyer Arthur G, pattern mkr W Gas Con Co, b 2513 Force.
Meyer Arthur H, clk, b 716 Taylor.
Meyer August, carp Wabash R R, h 1616 Kansas.
Meyer August, tmstr, h 1448 Taylor.
Meyer August F, shoe mkr, h 1218 Washington boul E.
Meyer Bernard J, hlpr Bass F & M Co, h 1319 Lillie.
Meyer Bertha, box mkr S C S Wks, b 1621 E Lewis.
Meyer Bros, (Charles W and Henry F), saloon 503 Calhoun
MEYER BROTHERS CO, John F W Meyer, Pres;; Charles F Freese, Vice Pres; Gottlieb H Heine, Treas; Arthur Beuke, Sec; Druggists, Physicians' Supplies, Paints, Oils and Manufacturers of Baking Powder, 604 Calhoun and 109 W Columbia, Tel 159. (See adv back cover.)

Red Cedar Shingles AT THE Diether Lumber Co.'s Yard 208-218 E. Superior St., FORT WAYNE, IND.

CARRIAGES FOR HIRE PER DAY 1628-1630 Calhoun Street near Depots CARRIAGES FOR HIRE PER DAY

M. F. KAAG & SONS 105 EAST COLUMBIA ST. .....SELL..... Jardiniers and Lamps.

The Randall Wheel Co. HEADQUARTERS FOR Automobiles, BICYCLES Sporting Goods
216-218 West Berry Street

Meyer Bruno, molder Bass F & M Co, h 2221 Gay.
Meyer Carl F, clk, b 1117 Wilt.
Meyer Carrie, dom 1129 Lake av.
Meyer Carrie E, stenogr, b 804 Walnut.
Meyer Catherine, packer, b 1621 E Lewis.
Meyer Charles, helper, r 1109 Wells.
Meyer Charles, lab r 107 W Jefferson.
Meyer Charles A C, (Meyer Cycle Co), b 207 Washington boul W.
Meyer Charles C, carp, h 716 Taylor.
Meyer Charles F, asst foreman Penn Co, h 2513 Force.
Meyer Charles F F, (Meyer Cycle Co), h 207 Washington boul W.
Meyer Charles F W, director Ft Wayne Conservatory of Music, h 331 W Pontiac.
Meyer Charles H, contr, h 2428 Force.
Meyer Charles W, (Meyer Bros), h 503 Calhoun.
Meyer Charles W, car bldr Penn Co, h 1207 Ewing.
Meyer Charles W, lab Penn Co, h 445 Montgomery.
Meyer Christian W, helper Packard Co, h 2137 Oakley.

Geo. W. McKee, FARM LANDS FOR SALE AND FARM INSURANCE
131 EAST BERRY STREET TEL. 639

Meyer Clara, opr Merit Mfg Co, b 1019 Wilt.
Meyer Clara L, b 724 Washington boul E,
Meyer Clara M, tailoress Thieme Bros, b 2221 Gay.
Meyer Clara W, b 1207 Ewing.
Meyer Conrad, watchman, h 1206 Wall.
Meyer Cycle Co, (Charles F F, Harry W and Charles A C Meyer), 203 W Berry.
Meyer Della, opr Bush Box Factory, b 1207 Ewing.
Meyer Diedrich, h 122 W Wayne.
Meyer Edward W, act reg Packard Co, b 2513 Force.
Meyer Elsie, opr Boss Mfg Co, b 1616 Kansas.
Meyer Emil, printer The Sentinel, b 716 W Jefferson.
Meyer Emma, opr S M Foster, b 919 Comparet.
Meyer Emma, b 2221 Gay.
Meyer Emma S, b 1019 Wilt.
Meyer Frank, box mkr, b 1129 Eliza.
Meyer Frank H, h 302 Washington boul W.
Meyer Frank J, gunsmith J Trautman, h 1229 Eliza.
Meyer Frank J, helper W Gas Con Co, h 1823 Winter.
Meyer Fred, molder Menefee Foun Co, h 611 Lasselle.
Meyer Fred C, foreman Penn Co, h 2513 Force.

Ice and Coal CONSUMERS ICE COMPANY. BOTH PHONES 594.
JACKSON AND NICKLE PLATE.

Counters, Shelving, Office & Store Fixtures MADE ON SHORT NOTICE BY The Diether Lumber Co. 208-218 EAST SUPERIOR ST. FORT WAYNE.

L. I. Diehl Hot Water and Steam Heating 712 BARR

S. W. HULL Plain and Decorative PAPER HANGING 613 Clinton St. Phones { Bell 250 Home 250

Meyer Fred C, clk Wolf & Dessauer, b 1406 E Lewis.
Meyer Fred H, saloon 504 Calhoun, h 331 W Main.
Meyer Fred J, driver Banner Laundering Co, h 1231 Summit.
Meyer Fred W, molder Bass F & M Co, h 1928 Gay.
Meyer Frederick, boiler mkr, h 1406 E Lewis.
Meyer Frederick C, saloon 231 E Main, h 2141 Force.
Meyer Frederick C W, janitor Penn Co, h 1230 Oak.
Meyer Frederick G, stone mason, h 3628 Lafayette.
Meyer George M, molder Bass F & M Co, h 724 Washington boul E.
Meyer Gottlieb, lab, h 1126 Barthold.
Meyer Gustav, mach hd Ft W E Wks, h 722 Taylor.
Meyer Gustave G, mach Penn Co, h 808 Madison.
Meyer Hannah, domestic 301 W Berry.
Meyer Harry W, (Meyer Cycle Co), h 1649 Wells.
Meyer Henrietta, milliner A Mergentheim, b 922 Harrison.
Meyer Henry C G, car bldr Penn Co, h 9 Pittsburg.
Meyer Henry, plasterer, h 612 E Lewis.
Meyer Henry C, lab, b 1207 Ewing.

LOANS CAN BE MADE AT ANY TIME AT
The Citizens' Trust Co. Cor. Clinton & Berry Sts.
With its liability of $400,000 it makes a safe place to deposit your savings. Any amount can be deposited, upon which 4 per cent interest will be paid.

Meyer Henry C, tailor, 718 Harrison, h 1109 Washington boul W.
Meyer Henry D, lab Penn Co, h 1901 Gay.
Meyer Henry F, (Meyer Bros), b 302 Washington boul W.
Meyer Henry J, city agt Standard Oil Co, h 1020 Clinton.
MEYER HENRY W, Architect, 918 Calhoun, Tel 668, h 615 W Jefferson, Tel 714. (See backbone.)
Meyer Henry W, clk First Natl Bank, b 2513 Force.
Meyer Henry W, painter, h 1820 Harrison.
Meyer Henry W, foreman Bass F & M Co, h 1126 Oak.
Meyer Herman, bartndr F C Meyer, b 2141 Force.
Meyer Hubert J, carp J H Meyer, b 411 Old Fort pl.
Meyer Ida, stenogr J W Kidd Co, b 659 High.
Meyer Jacob, salesman Pottlitzer Fruit Co, h 2017 Harrison.
MEYER JOHN F W, Pres Meyer Brothers Co, 604 Calhoun, h 2440 Fairfield av, Tel H 6282.
Meyer John H, bartndr, b 331 W Main.
Meyer John H, car bldr Penn Co, h 1510 Wabash av.
Meyer John H, contr, 411 Old Fort pl, h same.
Meyer John J, lab Penn Co, h 59 New Haven av.

"DOMESTIC AND HIGH GLOSS FINISHES" BANNER LAUNDERING CO. 1317 CALHOUN STREET PHONE 165

Cookers, Vapor Burners for Cook Stoves and All Kitchen Furniture. I. W. NELSLY, 10 Arcade ILL. 2328

Belting Fort Wayne Steam Specialty Co. Factory 1318-1322 Erie Phone 1857 Office 235 E. Columbia Street. Oils

ANTON RIEG SEWER CONTRACTOR
664 PUTNAM STREET

Meyer Joseph J, helper Natl Handle Co, b 1336 Washington boul E.
Meyer Joseph W, mach hd Ft W E Wks, b 1448 Taylor.
Meyer Lena, b 922 Harrison.
Meyer Lena, dress mkr, b 1125 Wilt.
Meyer Louis, mach hd W Gas Con Co, h Wayne Trace.
Meyer Louis J, carp Penn Co, b 470 Spy Run av.
Meyer Louisa, h 922 Harrison.
Meyer Louisa M, music teacher, b 331 W Pontiac.
Meyer Louise, tailoress John Rabus, h 1125 Wilt.
Meyer Louise, domestic, 521 E Berry.
Meyer Luella P, clk J W Kidd Co, b 603 Hendricks.
Meyer Martin, helper Bass F & M Co, b 1702 Force.
Meyer Martin, helper, b 505 Clinton.
Meyer Mary, b A G Meyer.
Meyer Mary, opr S M Foster, b 1319 Lillie.
Meyer Mrs Mary, b 2006 Hanna.
Meyer Mary, tailoress, b 1125 Wilt.
Meyer Mary, dom. 815 W Berry.
Meyer Mary P, box mkr, b 1621 E Lewis.

DON'T FORGET SEAVEY'S UP-TO-DATE Hardware Store.
WHEN IN NEED OF
HOUSE OR KITCHEN FURNISHINGS. 119 and 121 W. Main St.
Both Phones 149.

Meyer Mary R, b 1448 Taylor.
Meyer Matilda, b 1616 Kansas.
Meyer Max C, cashier Straus Bros & Co, r 813 Webster.
Meyer Minnie, dom 524 W Wayne.
Meyer Minnie L, opr Merit Mfg Co, b 2221 Gay.
Meyer Minnie, h 1019 Wilt.
Meyer Minnie A, dom 804 Walnut.
Meyer Minnie B, (wid Wm), h 1117 Wilt.
Meyer Minnie C, apr Boss Mfg Co, b 1220 E Wayne.
Meyer Morris B, shoes 130 W Main, h same.
Meyer Ottilie M, b 2513 Force.
Meyer Otto, clk, b 2122 Oakley.
Meyer Otto H, appr W Gas Con Co, b 1406 E Lewis.
Meyer Paul A, mach Penn Co, h 2206 Hanna.
Meyer Rose M, bx mkr S C S Wks, b 1125 Eliza.
Meyer Sophia, b 1125 Wilt.
Meyer Sophia M, packer Perf Bis Co, b 1220 E Wayne.
Meyer Theodore, driver Central Fire Station, r same.
Meyer Theodore H, cigar mkr, b 1019 Wilt.
Meye Theodore H, painter, b 2221 Gay.
Meyer Theodore W H, plasterer, h 2122 Oakley.

LADIES OUTER GARMENT SHOP
EXCLUSIVE NOVELTIES, SUITS, COATS, SKIRTS, WAISTS, FURS, PETTICOATS.
BEN SCHLESINGER, 812 Calhoun St.

The Dr. Rush Infirmary of Osteopathy
Suite 49-50-51 Pixley-Long Bldg. Home Phone 589. Res. 610 W. Wayne St. Examination FREE Monday, Wednesday, Thursday and Saturday.

Pipe Fittings, Bath Tubs, Lavatories, Etc.
H. F. FRANKE,
730 BARR STREET. Res. Phone 1547. Telephone 672.

YOUNG MAN { Do You Want To Better Your Condition?
The Fort Wayne School of Telegraphy can start you on the right road to success. Third Floor, Tri-State Building, above W. U. Telegraph Office. LE ROY HARTZLER, President

Meyer Therese, b 1229 Eliza.
Meyer Walter, stripper A C Baker, b 1621 E Lewis.
Meyer Wm, box mkr, b 1229 Eliza.
Meyer Wm, mach, b 1140 Oak.
Meyer Wm C, bill clk W K Mills, b 1117 Wilt.
Meyer Wm C, helper, b 1406 E Lewis.
Meyer Wm C, meat cutter A R Walter & Co, h 207 E Butler
Meyer Wm C, tailor, h 1220 E Wayne.
Meyer Wm D, (Jahn & Meyer), h 429 E Lewis.
Meyer Wm F, janitor Zion Luth School, h 448 E Taber.
Meyer Wm F, mach Penn Co, b 2513 Force.
Meyer Wm H, foreman, h 1140 Oak.
Meyer Wm H, gardener, h 2626 Thompson av.
Meyer Wm H F, mach hd E B Kunkle & Co, b 2105 Force.
Meyers Albert J, clk F Goeglein, b 1624 Hillside av.
Meyers Anna M, stenogr Home Tel Co, b 2115 Webster.
Meyers Anthony W, lab, h 1211 High.
Meyers August, helper, h 1216 Washington boul E.
Meyers August W C, blksmith Bass F & M Co, h 3045 Lafayette.

CASH or CREDIT Fort Wayne Outfitters Co. 129 E. Berry. 726 Clinton. Tel. 1641.

Meyers Mrs A E, dining room I S for F M Y, b same.
Meyers August W, boiler mkr Wabash R R, b 440 Bass.
Meyers Bessie ,clk J W Kidd Co, res R F D No 14.
Meyers Caroline, (wid John H), h 529 E Lewis.
Meyers Carrie, domestic Hotel Rich, b 525 E Lewis.
Meyers Charles, clk Rurode D G Co, b 611 Lasselle.
Meyers Charles, janitor People's Store, h 1307 Boone.
Meyers Charles, bottler Centlivre Brewing Co, h R R No 14
Meyers Charles, lab, b 829 Belle av.
Meyers Charles L, boiler mkr Wabash R R, b 440 Bass.
Meyers Edward, lab, b w end Jefferson.
Meyers Edward C, cabt mkr Packard Co, b 2530 South Wayne av.
Meyers Edward F, inst mkr Ft W E Wks, b 1223 Ewing.
Meyers Edward H, baker Perf Bis Co, b 326 Murray.
Meyers Ella M, smstrs, b 1223 Ewing.
Meyers Ellenore, (wid Wm), h 1614 E Wayne.
Meyers Ettie, h rear 130 W Superior.
Meyers Frank, lab Bass F & M Co, h 1418 Hanna.
Meyers Fred, teamster, h 2605 Fox av.
Meyers Frederick C, clk H J Ash, b 529 E Lewis..

H. PFEIFFER & SON RUBBER, LEATHER BELTING, MILL SUPPLIES PACKINGS OF ALL KINDS 109 E. COLUMBIA ST.

RYAN DETECTIVE AGENCY 134 EAST BERRY STREET. OFFICE H. 2058 RESIDENCE B. 717

SEWER PIPE KRUSE & BUSCHING TELEPHONE 241 321-323 E. SUPERIOR ST.

Sol Mier Company, 127 EAST BERRY ST.
Largest Dealers in the Central States. Farm Lands Bought and Sold. The Corn Lands a Specialty.
HOME PHONE 1985; BELL 31

Meyers Frederick G, grocer 525 E Lewis, h same.
Meyers Frederick W, lab, b 305 Mechanic.
Meyers George, hired man R Swinney, b w end Jefferson.
Meyers George, mach hd Ft W E Wks, b 1235 Washington bould W.
Meyers George W, lab, h 71 Franklin av.
Meyers Gerhart G, clk Wolf & Dessauer, b 1413 E Lewis.
Meyers Harry W P, porter G E Bursley & Co, b 1906 Oliver.
Meyers Henry F, car inspr, h 1413 E Lewis.
Meyers Henry H, molder, h 1236 Clark.
Meyers Herman J, foreman The Sentinel, h 2121 Oakley.
Meyers Ira, heater Ft W I & S Co, h 2018 Phenie.
Meyers Isaac, lab Bass F & M Co, b 2008 John.
Meyers Isaiah, stenogr Felix Schanz, b 1614 E Wayne.
Meyers Jacob, lab, h 1333 Hurd.
Meyers John H, saloon, 1003 Harmer, h same.
Meyers Mamie M, milliner, b 2447 Gay.
Meyers Margaret, (wid Ferdinand), h 1223 Ewing.
Meyers Matthew, lab Bass F & M Co.

SIEMON & BROTHER, PICTURES AND MOULDINGS.
714 (50) CALHOUN STREET. Frames Made to Order.
OPPOSITE COURT HOUSE.

Meyers Minnie, (wid Charles), h 227 W Superior.
Meyers Minnie, b 2215 Fairfield ave.
Meyers Minnie, b 1134 E Pontiac.
Meyers Nora, dom 808 E Suttenfield.
Meyers Nicholas, lab, b 1333 Hurd.
Meyers Otto C, clk Penn Co, h 1922 Webster.
Meyers Otto H, dentist, b 1232 Fairfield av.
Meyers Rudolph, core mkr Bass F & M Co, b 1802 Fairfield av.
Meyers Theodore, cigar mkr, b 919 Lafayette.
Meyers Wm, helper, b 529 E Lewis.
Meyers Wm, helper, b cor Lafayette and Holman.
Michael Alvina, (wid Frederick), h 9 Baker av.
Michael Benjamin, clk Ft W I & S Co, b 1212 Broadway.
Michael Frank, clk London Mach Co, h rear 612 3rd.
Michael Herman, real estate 723 Court, h 402 Old Fort pl.
Michael Jay H, trav agt Wm E Stockwell, h 1212 Broadway.
Michael Lulu, milliner, b 1212 Broadway.
Michael Mary E, dress mkr, b 1514 E Creighton av.

HOT WATER, STEAM HEATING and VENTILATING HAUSS
ENGINEER and CONTRACTOR
No. 6 ARCADE
DANIEL F.
PHONE 1932

CHICAGO RUG COMPANY. RUGS.
RUGS FROM OLD AND NEW CARPETS MADE TO ORDER.
H. C. SPRINGER,
Cor. Wells and Superior Sts
TELEPHONE 282.

Call up W. M. WELLS For Quick Delivery of COAL AND WOOD.
CORNER CLAY AND OLD FORT PLACE.
TELEPHONE NO. 1504.

FOR FINE TAILORING SEE **Frankel,** 133 W. Berry St. PHONE 1170 Whatever is New in Material or Cut or Style WE HAVE IT

Michael Samuel, student, b 1212 Broadway.
Michael Wm P, h 1514 E Creighton av.
Michaelis Charles D, cigar mkr Al Hazzard, h 1113 College.
Mishaelis Charles J, clk J H Rahe, h 1127 W Jefferson.
Michaelis Daniel F, clk O S Rhoads, b 1127 W Jefferson.
Michaelis Edith, dress mkr, b 1127 W Jefferson.
Michaelis Frank, clk O S Rhoads, b 1127 W Jefferson.
Michaels Mrs Agnes, h 2120 Smith.
Michaels Wm, sec hd N Y C & St L R R, b 418 Van Buren
Michel Adam, lab, h 720 Taylor.
Michel Andrew, pressman Ind Staats Zeitung, h 1232 E Wayne.
Michel Charles J, grocer 1602 Wells, h 1427 Cass
Michel Charles L, mach hd, b 1232 E Wayne.
Michel Emma, opr Boss Mfg Co, b 1232 E Wayne.
Michel Frank J, watchman, h 1618 Cass.
Michel George, wagonmkr A Vogely, h 1615 Lewis.
Michel John, clk, b 422 E Pontiac.
Michel John M, mach Penn Co, h 1602 Cass.
Michel Lena L, b 1232 E Wayne.

FOR BLANK BOOKS GO TO THE
FORT WAYNE PAPER AND BLANK BOOK CO.
214-216 East Main Street. Phone 940.

Michel Louis H, mach, h 1619 E Lewis.
Michel Margaret, milliner, b 1615 E Lewis.
Michel Mary L, milliner, b 1618 Cass.
Michel Melissa A, (wid Louis), h 1015 1-2 Ewing.
Michel Theodore L, appr S F Bowser & Co, b 1232 E Wayne.
Michel Wm F G, crane engr Penn Co, h 1232 E Wayne.
Michelfelder Harry, filer Ft W I & S Co, h 1702 Howell.
Michels Agnes, (wid Peter), h 1517 E Creighton av.
Michels Bernard, helper, b 1517 E Creighton av.
Michels Joseph P, molder, h 2721 Force.
Mick Abraham C, condr Penn Co, h 1306 Greene.
Mick Catherine, (wid Wm), b 1306 Greene.
Mick Emily C, b 1306 Greene.
Mickel Franz, lab Bass F & M Co, h 2610 Gay.
Middendorf Herman, cellar man, h s s Griswold av 3 e of bridge.
Middleton Ambrose, h 1905 Lafayette.
Middleton Charles H, flagman, h 2703 Force.
Middleton Fronia E, opr, b 1745 Franklin av.
Middleton George A, carp, h 1745 Franklin av.

C. C. Schlatter & Co. MILL SUPPLIES. Paints, Oils and Varnishes.

HICKS & MILLER, MOVES PIANOS AND HOUSEHOLD GOODS AT REASONABLE CHARGES. 506 Holman. Phones: Home 1573: Bell 753.

For Belting, Packing or Rubber Hose
SEE NATIONAL MILL SUPPLY CO.
Phone 2332 233 East Columbia St.

Order Centlivre Brewing Co.'s
SPECIAL LAGER BEER Home Phone 62

Middleton Lottie, b 1905 Lafayette.
Middleton Oak M, hostler, b 2027 Oliver.
Middleton Sylvester O, condr Penn Co, h 1430 Fletcher av.
Middleton Tillie, b 1905 Lafayette.
MIER ABE B, (Sol Mier Co), res Ligonier, Ind.
MIER SOL, (Sol Mier Co), res Ligonier, Ind.
MIER SOL CO, (Sol Mier, A B Mier, Ike Rose, S A Mier), Bankers and Real Estate, Tri State Bldg 127 E Berry, Phones H 1985, B 318. (See right top lines).
MIER SAMUEL A, (Sol Mier Co), res Ligonier, Ind.
Mikesell Arthur L, phys 214 E Washington, h same.
Milender Anna M, milliner A Mergentheim, b 922 Harrison.
Miles Arthur A, lab, h (110) Mechanic.
Miles Caroline, b 815 Washington boul W.
Miles Carrie, cook C Frederick.
Miles David, flagman, h 224 1st.
Miles Everett E, const dept Ft W E Wks, h 1216 W Jefferson.

FIRST NATIONAL BANK
Capital and Surplus, $476,000
Use a Safety Deposit Box in Our Vault and Avoid Loss of Valuable Papers. COME AND SEE US

Miles Frank A, mach hd, b (110) Mechanic.
Miles Harriet, b 815 Washington boul W.
Miles M John, brakeman, h 1228 Elm.
*Miles John, lab Ft W I & S Co, b 336 Brooklyn av.
*Miles Morton, porter Wm H Knapp, h 811 Washington boul E.
Miles Sarah A, (wid Charles), h 815 Washington boul W.
*Miles Silas W, porter M L Jones, h 733 High.
Miles Thomas J, flagman, b 224 1st.
Miles Wm, Prof Music Public Schools, h 506 W Jefferson.
Militzer Theodore F, lab Penn Co, h s s Griswold av 7 e of bridge.
Millar Louis L, draughtsman Ft W E Wks, h 311 W Pontiac.
Millard Christopher, carp, h 2213 Hanna.
Millard Robert, (Moellering Bros & Millard), sec and treas Wayne Shoe Co, h 1230 Washington boul W, Tel 923.
Millard Wm H, fireman N Y C & St L R R, r 1415 W Main.
Millbern Allen, agt Osborn Harv Co, h 2427 Harrison.

Mrs. F. C. Spiegel, No. 1006 BROADWAY
CORRECT Styles in MILLINERY

BEST 5c CIGAR IS THE "GOLD SEAL"

If you want to buy, sell, exchange or rent Real Estate, Call at the Office of W. E. Doud OVER OLD NATIONAL BANK

COAL "HOTTER THAN SUNSHINE." G. H. KRUDOP
Cor. Francis and Hayden
Both Phones 135

Miller, see also Moeller, Hueller, Muhler and Muller.
Miller Ada, opr, b 1064 Wall.
Miller Adelia, b 1801 Lafayette.
Miller Agnes F, stenogr Heit, Miller, Lau, Co, b 1136 Guthrie.
Miller Albert T, toolmkr Ft W E Wks, h 2131 Hanna.
Miller Albert W, condr Penn Co, h 242 E DeWald.
Miller Albert W, mach Penn Co, h s s Hale av 10 W. Reidmiller av.
Miller Alfred, knitter W K Mills, h 617 Runnion av.
Miller Aloysius, junk dealer, h 116 Spy Run av.
Miller Alvin, lab, b 205 E Superior.
Miller Amanda, (wid Eli), h 415 Madison.
Miller Amelia, opr Princesse Mfg Co, b 826 Washington boul E.
Miller Andrew E, engr Penn Co, h 2011 Hanna.
Miller Mrs Anna, janitress Hoagland School, h 341 W DeWald.
Miller Anna, b e s Phenie 4 2 Taylor.
Miller Anna, clk Rurode D G Co, b 2330 Hanna.

Fort Wayne Infirmary of OSTEOPATHY
Diseases Cured. Dr. W. H. Johnston, Osteopathic Physician. Over First National Bank.
Res. Home Phone 6534; Office Phone 1529. (LICENSED.)

Miller Anna K, opr Boss Mfg Co, b 116 Spy Run av.
Miller Anna L, teacher Lakeside School, h 1151 Harmer.
Miller Anthony, lab Pottlitzer Fruit Co, b 105 E Superior.
Miller Anthony, lineman, h 1531 Andrew.
Miller Anthony, mach Ft W E Wks, h 1333 Wall.
Miller Arthur, knitter, b 1064 Wall.
Miller Arthur F, car bldr Penn Co, b 1708 Force.
Miller Arthur H, appr, b 1114 Summit.
Miller Asenath, (wid Wm), h 1406 Fairfield av.
Miller August, carp E Gilmartin, b 510 Lavina av.
Miller August C, clk Horace Mariotte, h 536 E Berry.
Miller Bert, helper, h 2016 Thomas.
Miller Bertha, winder, b 634 Walnut.
Miller Bertha B, b 1151 Harmer.
Miller Bessie M, b 718 Greeley.
Miller Blanche, opr Boss Mfg Co, b 105 E Superior.
Miller Bros, (Aloysius and Wm), junk, cor Wells and N Y C & St L R R.
Miller Bruno, molder W Gas Con Co, h 1323 Grant av.
Miller Calvin D, lab, h 2011 Gay.
Miller Carl L, carp, h 1105 Wells.
Miller Carl T, appr Wabash R R, b 1064 Wall.

L. A. Moss & Co. Screen Doors. Garden Hose, ELWOOD LAWN MOWERS, 131 E. COLUMBIA ST. PHONE 314

C. BRUNNER MARBLE WORKS 436 WEST MAIN ST. TEL 1957

Fred Weibel, Wood & Steel Wind Mills
133 West Main Street -:- WELL DRILLER

Commercial Bank No. 805 Calhoun St. New Aveline Block. Phones: HOME 1838; BELL 348
We make a Specialty of Farm Mortgage Loans

Miller Cassius A, trav agt, h 1230 W Berry.
Miller Catherine, baths, 628 Calhoun, h same.
Miller Catherine, (wid Wm), h 515 Washington boul E.
Miller Catherine E, (wid Christian), b 426 Wallace.
Miller Charles, helper, b 510 Lavina av.
Miller Charles, helper, b 1105 Swinney av.
Miller Charles, helper Penn Co, h 1008 E Jefferson.
Miller Charles, opr W K Mills, b 1323 Grant av.
Miller Charles, painter, b over 208 E Columbia.
Miller Charles, patternmkr Noble Mach Co, h 525 E Creighton av.
Miller Charles, varnisher, b 634 Walnut.
Miller Charles B, electr Ft W E Wks, b 2015 Force.
Miller Charles C, trav agt, h 2306 Hoagland av.
Miller Charles F W, appr Wabash R R, h 510 Lavina av.
Miller Charles A, motorman Ft Wayne & Wabash Valley Trac Co, h 1234 Scott av.
Miller Charles G, b 1315 Orchard.
Miller Charles G, mach W Gas Con Co, h 436 E Pontiac.
Miller Charles H, b 1114 Summit.

CALL AT THE
PACKARD MUSIC HOUSE
For all the Popular Music of the Day. 930 CALHOUN STREET

Miller Charles H, agt, b 1202 Walton av.
Miller Charles P, fireman Penn Co, b 623 Holman.
Miller Charles J, tailor 815 Frances, h 806 Erie.
Miller Charles O, mach Wabash R R, h 2320 S Wayne av.
Miller Charles W, collr Indiana Furniture Co, h 2621 Indiana av.
Miller Charles W, shop hd Penn Co, h 731 Home av.
Miller Christian, helper Packard Co, b 2210 Hanna.
Miller Christian, appr, b 447 E Lewis.
Miller Christian, h rear 1219 Wells.
Miller Christian H, foreman Bass F & M Co, h 1823 John.
Miller Christina, b 1315 Orchard.
Miller Christopher, horseshoer, h 1214 Broadway.
Miller Christhoff H, h n s Hale 2nd w St Mary River.
Miller Clara M, opr, b 510 Lavina av.
Miller Clarence, carp, h 167 E Leith.
Miller Clarence C, engr Penn Co, h 226 E Williams.
Miller Claude C, h 915 Lafayette.
Miller Claude S, trav agt Ft Wayne Steam Specialty Co, b New Aveline Hotel.
Miller Clement, clk White Fruit House, h 606 Hendricks.
Miller Clement L, stenogr, b 2007 Force.

THE ADVERTISER KNOWS
Just how much publicity he buys when he uses the
"FORT WAYNE NEWS"

NEW LINE MESSENGER SERVICE, Office: Arcade Home 654
We distribute all kinds of advertising, tack signs, etc., in Fort Wayne and surrounding towns

Electrical Work of Every Description
PROMPTLY and CORRECTLY EXECUTED BY THE
KOCH CONSTRUCTION COMPANY
110-112 WEST JEFFERSON ST.

Krannich & Bach HIGH GRADE PIANOS
929 CALHOUN ST. George Jacobs

Miller Clinton, tmstr, h 330 Murray.
Miller Cornelius, engr, h 1018 Stophlet.
Miller Cyrus L, lab, h 714 W Creighton av.
Miller C T, fireman N Y C & St L R R, r 1415 W Main.
Miller Daniel, lineman, r 28 Bank blk.
Miller Daniel D, fireman, h 123 Baker.
Miller Della, opr, b 710 Runnion av.
Miller Earl E, mach Wabash R R, h 454 W Williams.
Miller Earl O, helper, b 1234 Scott av.
Miller Edgar M, stripper W J Steckbeck, b 638 W Creighton av.
Miller Edith M, stenogr S F Bowser & Co, b 1407 Hurd.
Miller Edmund H, collr First Natl Bank, b 1020 Washington boul W.
Miller Edward, printer Journal-Gazette, h 1203 Barr.
Miller Edward, upholsterer 205 E Main, h 1029 Clay.
Miller Edward C, mngr, h 1014 Washington boul E.
Miller Edward D, carp Pioneer Coal Co, h 826 E Lewis.
Miller Edward H, clk F J Miller, b 1801 Lafayette.
Miller Edward S, bench hd Ft W E Wks, b 1234 Scott av.

Wayne Dry Goods Co.,
904 CALHOUN STREET.
FORMERLY OF THE OLD RETAIL STORE OF GEO. DeWALD & CO.

Miller Edwin W, carp, h 916 Lincoln av.
Miller Effie, dress mkr, h 1901 Hoagland av.
Miller Eli J, clk, h 79 Richardson.
Miller Elmer, helper F Weibel, b 330 Murray.
Miller Emanuel, clk F H Lindeman, h 1913 Hoagland av.
Miller Emil, lab, h 1135 McCulloch.
Miller Emil J, plater Ft Wayne Electro Plating Co, b 1918 Force.
Miller Emma, (wid Henry), h 1224 Swinney av.
Miller Emma, dom 207 W Wayne.
Miller Emma, milliner, b 118 Brackenridge.
Miller Emma I, opr Ft Wayne Box Co, b 309 E Leith.
Miller Ernest, boilermkr, h 301 W Williams.
Miller Erwin, b 922 E Jefferson.
Miller Esther, (wid James B), b 1105 Wilt.
Miller Mrs Eva, h 919 E Lewis.
Miller Mrs Eva, b 209 W Superior.
Miller Everett O, fireman Penn Co, b 623 Holman.
Miller Flora P, seamstress, b 1234 Scott av.
Miller Frances, dom 215 W Berry.
Miller Frances L, b 2007 Force.

FORT WAYNE WIND MILL COMPANY,
616-650 HIGH ST. This Company manufactures Steel and Wood Tanks of any size or description.

Fort Wayne Electro-Plating Co.
1160 HANNA ST. PHONE 1572.
REFINISH BRASS BEDS, STOVES, GAS AND ELECTRICAL FIXTURES, ETC.

E. M. Baltes & Co.
Sewer Pipe, Flue Lining and Roofing,
308 Harrison. Tel. 90.

PIPE AND FITTINGS
108 W. COLUMBIA ST.
The Fort Wayne Oil & Supply Co.

LADIES OUTER GARMENT SHOP
BEN SCHLESINGER, 812 Calhoun St.
EXCLUSIVE NOVELTIES, SUITS, COATS, SKIRTS, WAISTS, FURS, PETTICOATS.

Miller Frank cabt mkr Ind Furn Co, 523 Purman.
Miller Frank, carp, h 1315 W Jefferson.
Miller Frank, helper Penn Co, b 525 Lasselle.
Miller Frank Ft W F & M Co, b 1105 Swinney av.
Miller Frank A, cutter S Freiburger & Bro, b 919 E Lewis.
Miller Frank E, clk S F Bowser & Co, b 242 E DeWald.
Miller Frank H, clk Ft W Gas Co, r 716 Barr.
Miller Frank J, finisher Packard Co, b 309 E Leith.
Miller Frank J, foreman, b 638 W Creighton av.
Miller Frank K, blksmith Penn Co, h 2007 Force.
Miller Frank P, butcher F Eckart Ptg Co, b 814 Walton av.
Miller Frank P, tmstr, h e s Winter 1 s Pontiac.
Miller Frank R, wood wkr, h 1102 St Mary's av.
Miller Fred, (Fred Miller & Son), h 1114 Summit.
Miller Fred, carp, h 634 Walnut.
Miller Fred & Son, (Fred and Herman W), contrs 1114 Summit.
Miller Fred C, carp, h 2711 Broadway.
Miller Fred C, mason, b 1114 Summit.

THE OLD NATIONAL BANK of FORT WAYNE, Cor. Calhoun and Berry Sts.
LIST OF DIRECTORS:
Clement P. App, Wm. A. Bohn, John W. Eggemann, Willis Hatterley, Gaylord M. Leslie, Wm. E. Noble, John C. Peters, John H. Bass, Stephen B. Bond, B. Fitzpatrick, A. Ely Hoffman, Wm. E. Mossman, Henry C. Paul, Geo. W. Pixley, Aug. E. C. Becker, Frank H. Cutshall, Chas. G. Guild, G. Max Hofmann, John M. Landenberger, Henry F. Moellering, Edward M. Wilson

Miller Fred E, foreman Bass F & M Co, h 1701 Force.
Miller Fred W, tinner Gerding & Aumann Bros, h 2003 Lafayette.
Miller Fred W, pharmacist, b 1801 Lafayette.
Miller Frederick, lab Penn Co, b 1715 Calhoun.
Miller Frederick, bartndr E Burg, b 1411 Eliza.
Miller Frederick, lab, b 826 Washington boul E.
Miller Frederick A, condr Penn Co, h 2444 Smith.
Miller Frederick J, drugs 1801 Lafayette, h same.
Miller Frederick M, clk Penn Co, h over 1813 Lafayette.
Miller George, clk, b 917 Hanna
Miller George, foreman Seavey Howe Co, h 310 W Williams.
Miller George, grocer 1202 Walton av, h same.
Miller George, saloon 1332 Lafayette, b 1302 same.
Miller George A, engr Penn Co, h 231 E Williams.
Miller George B, mngr Wheeler & Wilson, h 1023 Crescent av.
Miller George E, fireman F Eckart Pkg Co, h 1008 Pape av.
Miller George F, clk Dreier & Bro, h 236 E Pontiac.
Miller George F, pattern mkr, h 1162 Harmer.

WINDOW AND ART GLASS Romarys, Goeglein & Co.
125 E. COLUMBIA ST. Telephone 749.

HOFFMAN BROS CO., QUARTERED OAK, Lumber and Veneers
800 W. MAIN STREET.

WHITE NATIONAL BANK Interest Paid on Time Deposits
Safe Deposit Boxes Rented at $5 per annum.

Miller George G, barber, h 1425 Broadway.
Miller George S, clk S F Bowser & Co, h 1127 Oak.
Miller George T, motorman Ft Wayne & Wabash Valley Trac Co, h 207 N Barr.
Miller George W, stenogr, b 2532 Thomas.
Miller Georgia, b 2422 Broadway. .....
Miller Georgia E, opr Home Tel Co, b 919 E Lewis.
Miller Gertrude S, b 2007 Force.
Miller Gilbert C, tmstr, h 901 W Creighton av.
Miller Gilbert S, trav agt Int Harv Co, h 2723 Hanna.
Miller Gottlieb, tmstr, h rear 1710 Wells.
Miller Grover, engr, h 1158 W Main.
Miller Harlan E, stripper C Bayer, b 415 Madison.
Miller Harriet, trained nurse, r 1109 Fairfield av.
Miller Harvey, sawyer Ft W Cooperage Co, h 1158 Grant av.
Miller Harvey D, car bldr Penn Co, h 141 Pioneer av.
Miller Hattie, opr S M Foster, b 630 Harrison.
Miller Henrietta, opr, b 1202 Walton av.
Miller Henry A, h 1005 3rd.

KODAK M. L. JONES, 112 WEST WAYNE ST., DEVELOPING and FINISHING, CAMERAS AND SUPPLIES.

Miller Henry A, meter mkr Ft W E Wks, h 1339 Jackson.
Miller Henry D, letter carrier P O, h 532 Fairmount pl.
Miller Henry J, h 1020 Washington boul W.
Miller Henry J, molder Bass F & M Co, b 826 Washington boul E.
Miller Henry J, trav agt Mossman Yarnelle & Co, h 208 E DeWald.
Miller Henry L, letter carrier P O, h 1712 Illinois.
MILLER HENRY M, Wall Paper, Room Mouldings, Paints, Varnishes, Etc, 2102 Calhoun cor Butler, Tel 6541, h 3205 Calhoun, Tel 6686.
Miller Herbert J, brakeman, h 2707 Calhoun.
Miller Herbert M, clk S H Knox & Co, r 912 Barr.
Miller Herman, knitter W K Mills, b 1721 WMain.
Miller Herman F, brick mason, h 2330 Hanna.
Miller Herman J, clk Ft W E Wks, h 825 3rd.
Miller Herman W, (Fred Miller & Son), h 1111 E Lewis.
Miller Ida, b 118 Brackenridge.
Miller Ida, b 116 Spy Run av.
Miller Ida E, stripper C Bayer, b 814 Walton av.
Miller Ira U, condr, h 1154 Harmer.

H. Pfeiffer & Son. Well and Cistern Pumps. Steel Roofing and Siding. 109 East Columbia Street.

LIFE INSURANCE ACCIDENT INSURANCE PLATE GLASS INSURANCE LIABILITY INSURANCE M. J. BLITZ, 822 Calhoun Street —— Telephone 479 ——

Wm. E. Harden, Manufacturer of Building Columns, Iron and Brass Castings. . . . . General Job Work a Specialty. N.W. Cor. Barr & Duck Sts.

Albert Tompkinson, 1213 Calhoun Street
Phones { Store 205 / Residence 251
Dealer in PLUMBERS' STEAM and GAS FITTERS' SUPPLIES

Miller Ira M, carp Penn Co, b 2206 Winter.
Miller Isaac, grocer 2202 Calhoun, h 2206 same.
Miller Jacob, condr G R & I Ry, h 1131 E Creighton av.
Miller Jacob, hoop dresser, h 1539 E Wayne.
Miller Rev Jacob W, pastor St Paul's German Lutheran Church, h 1126 Barr.
Miller James B, sawyer, h 710 Runnion av.
Miller James E, phys 1120 Harrison, h same.
Miller Jason S, salesman, b 2838 Barr.
Miller Jefferson E, sausage mkr F Eckart Pkg Co, b 814 Walton av.
Miller Mrs Jennie, dom 219 W Superior.
Miller Jesse M, lab, b 1325 Boone.
Miller John, h 118 Brackenridge.
Miller John, tmstr, h 1911 Smith.
Miller John A, clk, b 342 Montgomery
Miller John A, fireman G R & I Ry, h 2335 Lafayette.
Miller John A, hoop mkr, h 1308 E Wayne.
Miller John B, barber 1612 Calhoun, h over 2520 same.
Miller John B, brakeman, r 142 Baker.

WOLF & DESSAUER
Nos. 119-121-123-125-127 WEST BERRY ST.

Miller John B, salesman F P Wilt Co, h 1225 Wells.
Miller John E, dep sheriff Allen County, h 1105 Wilt.
Miller John E, cabtmkr Pape Furn Co, h 917 Lafayette.
Miller John F, tel opr, h 2810 Indiana av.
Miller John G, finisher, h 1201 High.
Miller John J, painter, b 1628 Greene.
Miller John L, boiler mkr Penn Co, h 303 W Williams.
Miller John N, brakeman N Y C & St L R R, b 718 Greeley.
Miller John S, fitter Ft W Gas Co, b 826 Washington boul E.
Miller John S, mach hd, h 1136 Guthrie.
Miller John W, brakeman, h 1012 St Mary's av.
Miller John W, lab O W Wks, b 405 Bass.
Miller John W, trav agt Wayne Shoe Co, h 938 Lincoln av.
Miller Joseph, turner Ft W Lumber Co, h 1105 Swinney av.
Miller Joseph A, h 1114 Liberty.
Miller Joseph E, foreman, b 1325 Boone.
Miller Joseph F, fireman, h 638 W Creighton av.
Miller Joseph F, sec Heit, Miller Lau Co, h 2123 Calhoun.
Miller Joseph S, lab, b 1619 Sherman.

AWNINGS ALL STYLES PRICES REASONABLE
Phenix Screen & Awning Co.
725 CLINTON STREET
PHONE 2259

LUMBER
FORT WAYNE BUILDERS' SUPPLY CO.,
812-822 Hayden Street.
Phone 1511

UNDERWOOD VISIBLE TYPEWRITER
Awarded First Grand Prize at World's Fair, St. Louis, 1904.
R. B. GARMIRE, Agent.
Phone 1973. Room 302 Elektron Bldg.

SCHMIDT MY TAILOR.
221 EAST BERRY STREET. 'PHONE 510 MAIN.

Miller Laura A, opr Par Mfg Co, b 917 Lafayette.
Miller Lauretta, clk H M Miller, b 3205 Calhoun.
Miller Lawrence, bkkpr Peerless Mfg Co, b 1005 3rd.
Miller Lemuel, lab Penn Co, b 342 Montgomery.
Miller Leo, clk Commercial Hotel.
Miller Leon, attend I S for F M Y, b same.
Miller Levi, lab, b 225 E Main.
Miller Lewis, helper Ft Wayne & Wabash Valley Trac Co, b 402 Holman.
Miller Lillian, student, b 1234 Scott av.
Miller Lizzie, dom 238 W Berry.
Miller Lizzie J, opr S M Foster, b 1310 Wabash av.
Miller Loretta A, dress mkr, b 638 W Creighton av.
Miller Louis C, condr Penn Co, h 426 Wallace.
Miller Louis D, mach Wabash R R, h 602 W Creighton av.
Miller Louise J, boiler mkr W Gas Con Co, h 2218 Winter.
Miller Louis L, trav agt, h 3133 Broadway.
Miller Mrs Louise, b 615 Lasselle.
Miller Louise, dom 625 W Wayne.
Miller Louisa, (wid Ernest), b 1607 Broadway.

BUSH PAPER BOX FACTORY
Manufacturers of All Kinds of
Paper Boxes, Sample Cases and Mailing Tubes
223 EAST COLUMBIA ST. Phone 495

Miller Lulu M, stenogr A L Johns Co, b 428 Old Fort pl.
Miller Lydia S, b 2330 Hanna.
Miller Maggie, opr Hoosier Mfg Co, b 525 E Creighton av.
Miller Mamie, opr S M Foster, b 1619 Sherman.
Miller Mamie E, dress mkr, b 1628 Greene.
Miller Marie, b 116 Spy Run av.
Miller Marion O, clk E H Coombs Co, h 52 Anderson av.
Miller Martin, carp, b 2711 Broadway.
Miller Martin H, trav agt, h 802 W Creighton av.
Miller Marvin A, photogr 706 Calhoun, h same.
Miller Mary, (wid Daniel M), h 308 E Berry.
Miller Mary, (wid David), h 814 Walton av.
Miller Mary, (wid Nicholas), h 826 Washington boul E.
Miller Mary, dom 437 W Wayne.
Miller Mary, opr Par Mfg Co, b 525 E Creighton av.
Miller Mary, packer Natl Bis Co, b 2708 Force.
Miller Mary E, b 515 Washington boul E.
Miller Max, knitter W K Mills, b 1721 W Main.
Miller Mellie, opr Boss Mfg Co, b 116 Spy Run av.
Miller Milan W, barber Bryson & Lichtnwalter, b 706 Calhoun.

MEALS 15c. at Railroad Restaurant 1510 Calhoun Street
MRS. C. FREDERICK, Proprietor

C. C. Schlatter & Co. MECHANICS' TOOLS, Plate and Ornamental Glass. 202-206 EAST COLUMBIA.

TRADE MARK PATENTED. INVISIBLE DI-FOCALS Handsome, Easy Wearing Glasses Don't make you look Old. Call and see them. 1930 CALHOUN ST. M. B. KNOUSE EXPERT OPTICIAN.

Order Centlivre Brewing Co.'s
SPECIAL LAGER BEER. ——— Home Phone 62

Miller Morris C, barber Wm Schonell, h 2530 Calhoun.
Miller Myrtle K, dom 338 W Berry.
Miller M F, mach Penn Co, b 2218 Winter.
Miller Nathaniel C, lawyer 11 Arcade 2d floor, h 1127 Oak.
Miller Nellie M, stenogr, b 2707 Calhoun.
Miller Newton L, carp, h 223 Esmond.
Miller Nicholas, clk G Swain, b 116 Spy Run av.
Miller Nicholas, repr Penn Co, h 453 W Williams.
Miller Nina M, b 141 Pioneer av.
Miller Norma, b 1406 Fairfield av.
Miller Norman F, asst foreman Bass F & M Co, b 1823 John.
Miller Olevia, cook I S for F M Y, b same.
Miller Oliver, bottler Berghoff Brew Co, h 1123 Grant av.
MILLER ORIN P, (Hicks & Miller), h 506 Holman.
Miller Oscar, knitter W R Mills, b 1721 W Main.
Miller, Oscar C, car bldr Penn Co, b 141 Pioneer av.
Miller Oscar F, carp Penn Co, b 525 Madison.
Miller Otto, lab Penn Co, h 2425 Warsaw.
Miller Otto C, appr Wabash R R, b 2330 Hanna.

L. O. HULL WALL PAPER
630 CALHOUN STREET.

Miller Paul, lab, h 1318 Washington boul E.
Miller Paul, student, b 1126 Barr.
Miller Paul C, appr, b 710 Runnion av.
Miller Paul E, tmstr W Gas Con Co, h 1628 Greene.
Miller Pearl, opr Boss Mfg Co, b 1234 Scott av.
Miller Pearl M, opr S Freiburger & Bro, b 1224 Swinney av
Miller Philip S, lab, h 9 Emily.
Miller Regina, (wid Frederick), b 303 W Williams.
Miller Richard, coachman, h 2827 Hoagland av.
Miller Richard H, knitter, h 617 Runnion av.
Miller Robert, tmstr Smith & Randall, h 2045 Fairfield av.
Miller Robert J, b 1151 Harmer.
Miller Robert K, letter carrier P O, h 1708 Illinois.
Miller Robert P, clk J Suelzer, b 638 W Creighton av.
Miller Rose, tailoress John Rabus, b 407 Madison.
Miller Roselie, (wid Herman), b 617 Runnion av.
Miller Ruches, h 302 E Columbia.
Miller Samuel, h 2811 Jane
Miller Samuel, brakeman G R & I Ry, h 228 Melita.
Miller Samuel, helper, h 2406 Thompson av.
Miller Samuel, butcher F Eckart Pkg Co, h 812 Walton av

PAPER BOXES boxes, mailing tubes, folding cartons, hat boxes, or specialties in the paper box line, CALL UP HOME PHONE 287.
THE FORT WAYNE BOX CO., Cor. CALHOUN AND SUPERIOR STREETS.

FARMS, SUBURBAN AND CITY PROPERTY FOR SALE OR TRADE.
MORTGAGE LOANS AT LOWEST RATES.
VAL ROCHOLL, 727 COURT STREET. TELEPHONE 49.

Electrical Construction PLANS and ESTIMATES Supplies of all Kinds.
F. J. ZIMMERLY & CO. Phones 207.

HOME SUPPLY CO. COAL
Hoagland Ave. & Wabash R. R. Phone 6030
All kinds Coal and Coke. Best Quality. Full Weight.

Miller Samuel A, brakeman G R & I R R, h over 2036 Smith.
Miller Samuel B, fireman Penn Co, b 444 E Lewis.
Miller Samuel G, shop hd Penn Co, b 2803 Hanna.
Miller Sarah, (wid John M), b 216 E Jefferson.
Miller Mrs Sarah, boarding house 1229 W Main.
Miller Scott W, driver, h 1722 Erie.
Miller Selina E, b 1020 Washington boul W.
Miller Seraphine C, painter Penn Co, h 1619 Sherman.
Miller Silas F, helper, h 458 E Leith.
Miller Mrs Sophia, packer Perf Bis Co, b 1021 St Mary's av.
Miller Sophia, (wid Wm), h 1709 Calhoun.
Miller Theodore N, tinner A Griffiths, h 1064 Wall.
Miller Thomas L, barber 1318 Broadway, h 1320 same.
Miller T Milo, Prin Jefferson school, h 1011 Jackson.
Miller Ulric U, tinner 232 E Main, b 205 E Superior.
Miller Victor C, mach Penn Co, b 309 E Leith.
Miller Walter, lab, b 1315 W Jefferson.
Miller Walter D, engr N Y C & St L R R, h 248 W Main.
Miller Walter E, engr, h 1437 Huestis av.

THE PEOPLE'S STORE
FORT WAYNE'S GREAT POPULAR DRY GOODS AND CLOAK HOUSE
LADIES' SHOES, MILLINERY, CHINA, GLASSWARE, Etc., Etc.
PRICES ALWAYS LOWER THAN ANYWHERE ELSE.

Miller Wilday A, b 1005 3rd.
Miller Wm, h 309 E Leith.
MILLER WM, Brickmaker, office and yard e s Hanna s of limits, h same, Tel 6307.
Miller Wm, lab Penn Co, b 1923 John.
Miller Wm, lab, b s s Eliza av 2 e of Parnell av.
Miller Wm, lab, h 506 Jackson.
Miller Wm, mach, h 2107 Smith.
Miller Wm, pedler, h 23 Prospect av.
Miller Wm, saloon 331 Spy Run av, h same.
Miller Wm A, lather, h 1233 Oak.
Miller Wm E, clk P G Kuttner, r 314 W Lewis.
Miller Wm F, finisher Packard Co, h 807 Grace av.
Miller Wm F, lab, h 438 E Columbia.
Miller Wm G, bartndr J J Ryan, h 315 E Creighton av.
Miller Wm G, electr, h 1414 Taylor.
Miller Wm H, helper Penn Co, h 1338 Horace.
Miller Wm H, mach Wabash R R, b 1431 Calhoun.
Miller Wm L, butcher T W Seabold, h 1332 Elm.
Miller Wm M, attndt I S for F M Y, b same.
Miller Wm M, boiler mkr, h 1921 Webster.

Red Cedar Shingles AT Diether Lumber Co.'s Yard THE 208-218 E. Superior St., FORT WAYNE, IND.

TRY The Calderwood Lunch Room, OR One Square South of Depots

M. F. KAAG & SONS SELL ALL KINDS OF Glassware.
105 EAST COLUMBIA.

The Randall Wheel Co. HEADQUARTERS FOR Automobiles, BICYCLES Sporting Goods
216-218 West Berry Street

Miller Wm O, condr N Y C & St L R R, h 718 Greeley.
Miller Wm O, fireman, b 1321 W Main.
Miller Willis, tmstr Perrine Armstrong Co, b 1336 Buchanan.
Miller Wm C, solr, b 603 Lavina av.
Millhouse Albert, b 2331 Force.
Millhouse Charles S, boiler mkr, h 2317 Force.
Millhouse Harry, carp, h 2025 Force.
Millhouse Martha, b 2331 Force.
Millhouse Samuel, bridge carp Penn Co, h 2331 Force.
Milligan Elizabeth M, dressmkr, b 1112 Ewing.
Milligan Hattie, (wid Arthur J), nurse 1112 Ewing, h same.
Milligan Helen L, clk Wolf & Dessauer, b 1112 Ewing.
Milliman Carrie, smstrs, b 1208 Lake av.
Mills Arthur, engr Penn Co, h 119 W Leith.
Mills Bertha E, opr, b 1026 Huffman.
Mills Catherine, (wid Wm), h 1205 Organ.
Mills Charles, mach Wabash R R, h 435 Buchanan.
Mills Charles M, mngr Rurode D G Co, h 813 Fulton.

Geo. W. McKee
Real Estate, Loans. 131 E. BERRY St. Tel. 639

Mills Eleanor, b 817 Fairfield av.
Mills Frank E, bkkpr Ft W E Wks, h 915 Garden.
Mills Frank J, clk Fort Wayne Trust Co, b 119 W Leith.
Mills Frank W, clk Wolf & Dessauer, b 320 W Superior.
Mills George, mach Ft W F & M Co, b 320 W Superior.
Mills George N, edgeman Smith & Randall, h 1342 Guthrie.
Mills Glenn W, mngr Packard Co, h 817 Fairfield av.
Mills Grace, b 1026 Huffman.
Mills Harry, mach Ft W E Wks, b 3515 Indiana av.
Mills Henry W, trav agt, h 240 Douglas av.
Mills Horatio, mach Penn Co, h 337 Brackenridge.
Mills Jesse E, clk M A Huffman, h 437 E Jefferson.
Mills John B, electr, h 917 Garden
Mills Loretta M, b 1205 Organ av.
Mills Morton, driver F Eckart Pkg Co, b 1637 W Main.
Mills Nellie, student, b 240 Douglas av.
Mills Samuel N, driver F Eckart Pkg Co, h 1604 Howell.
Mills Theodore H, painter, h 1026 Huffman.
Mills Thomas, mach Wabash R R, h 2315 Fox av.
Mills Wm E, butcher Jacob Hartman, b 1026 Huffman.
Mills Wm H, foreman, h 1122 Michigan av.

ICE and COAL Consumers Ice Co.
You can't beat nature. There are no chemicals in Winona Lake Ice. Sold only by Jackson and Nickle Plate.
Both phones, 594.

Counters, Shelving, Office and Store Fixtures MADE ON SHORT NOTICE BY The Diether Lumber Co. 208-218 EAST SUPERIOR ST. FORT WAYNE.

L. I. DIEHL 712 BARR
CONTRACTOR and BUILDER Of Hot Water and Steam Heating Plants.

S. W. HULL HOUSE & SIGN PAINTING
PAPER HANGING, FRESCOING and WALL TINTING
613 Clinton St. Phones: BELL 250; HOME 250

Milner James F, fireman Penn Co, h 525 Masterson av.
Milnor George E, stamper P O, h 1412 Stophlet.
Milton Fred, boilermkr Wabash R R, b 1808 Clinton.
Minassian John, clk, r 121 W Jefferson.
Minear Charles M, bkkpr, b 326 Dawson.
Minear Elmer E, trav agt, h 326 Dawson.
Minear Wm I, knitter W K Mills, b 326 Dawson.
Minehart John W, trav agt, h 334 W Butler.
Miner Block, n e cor Calhoun and Main.
Miner Charles S, cigarmkr, b 248 Douglas av.
Miner Charles W, propr Miner's Studio, h 1030 E Wayne, Tel 2255.
Miner Eliza, (wid Otis), h 723 Barr.
Miner Estella, retoucher Miner's Studio, b 248 Douglas av.
Miner Ethel, opr C U Tel Co, b 315 Baker.
MINER GEORGE E, Distributor guaranteed by Molton, 248 Douglas av, b same, Tel 753.
Miner Leora, teacher Miner School, b 248 Douglas av.
Miner Samuel R, saloon 103 E Main, h 301 E Berry.

THE Citizens' Trust Co., Cor. Clinton and Berry Streets
Collects Rents, Acts as Executor, Guardian, Administrator or Assignee, Accepts Deposits and pays interest. Has money to Loan at all times.

Miner Sarah, (wid Byron D), h 248 Douglas av.
Miner School, s w cor DeWald and Miner.
Miner Silas, tmstr, b 908 Herman.
MINER'S STUDIO, Charles W Miner Propr 121 W Wayne, Tel 885.
Miner Wm E, dairyman, h R F D No 4.
Mines George, trav agt, h 243 Douglas av.
Minich Harry, saloon, 1814 W Main, h 1916 same.
Minneker Bertha, (wid Henry), b 313 Montgomery.
Minnich, see also Munick.
Minnich Ada, b 209 3rd.
Minnich Carrie, (wid Joseph), cook Sullivan Sisters, b same.
Minnich Charles O, carp Ft W I & S Co, h e s Brooklyn av 1 s of Taylor.
Minnich Charles R, dyer, h 215 3rd.
Minnich Clement M, helper P E Wolf, b 523 Buchanan.
Minnich Esther, b 523 Buchanan.
Minnich Frank E, boilermkr Penn Co, h 523 Buchanan.
Minnich Joseph H, appr Penn Co, b 523 Buchanan.
Minnich Louis T, helper Penn Co, b 523 Buchanan.

"PATRONIZE" FOR BEST WORK IN THE CITY BANNER LAUNDERING CO. 1317 CALHOUN STREET PHONE 165

Household Specialties F. W. KELSEY 10 Arcade TELEPHONE 2328

SSS Scientific Scale Solvent
Ft. Wayne Steam Specialty Co. Sole Manufacturers Office 235 E. Columbia St. Factory 1318-1322 Erie Phone 1857.
Boiler Compound

Anton Rieg FURNISHES ESTIMATES FOR Sewers, Drains & Sidewalks WRITE HIM 664 PUTNAM ST.

Minnich Martha, dom 704 Rockhill.
Minnich Matilda, (wid Philip), h 209 3rd.
Minnich Maude, dom 902 W Wayne.
Minnich Nora M, b 313 Montgomery.
Minnich Philip J, blksmith Ind Rd Mach Co, h 1404 N Harrison.
Minnich Philip L, carp Penn Co, h 1211 Lillie.
Minnich Mary, dom 714 W Jefferson.
Minser Adam A, boilermkr Wabash R R, b 440 Bass.
Minser Charles H, engr N Y C & St L R R, h 814 W Superior.
Minser Edward, boilermkr Wabash R R, b 1120 Wilt.
Minser George, tinstr Hoffman Bros Co, h 812 W Superior.
Minser Mitchell, painter C Ehrmann, b 440 Bass.
Minser Oscar A, boilermkr, h 435 Bass.
Minser Wm E, boilermkr, h 440 Bass.
Minsky Abraham, trav agt Pottlitzer Fruit Co, b Randall Hotel.
Minsky Julia, b 940 E Wayne.
Minsky Samuel, junk 940 E Wayne, h same.

THE VERY LATEST DESIGNS IN
BUILDERS' HARDWARE AND ART GLASS
AT SEAVEY'S UP-TO-DATE HARDWARE STORE.
119 and 121 West Main St. Both Phones 149.

Mintch Edith, opr C U Tel Co, b 315 Baker.
Mintch Harold, appr, b 315 Baker.
Mintch Mrs Martha, opr C U Tel Co, h 315 Baker.
Mintch Martin M, baggagemaster, h 333 W Leith.
Miracle John, carp, h 1527 Wells.
Mischo Catherine, (wid Michael), h 1206 Broadway.
Mischo Catherine, (wid Nicholas), h 815 Lavina av.
Mischo John A, miller Mayflower Mills, b 815 Lavina av.
Mischo Mary, dressmkr, b 1206 Broadway.
Mischo Minnie F, opr, b 815 Lavina av.
Mischo Nicholas A J, stenogr, b 815 Lavina av.
Misner, see also Meisner.
Misner Bertha F, stenogr J W Kidd Co, b 1306 Greene.
Misner Clara E, milliner, b 1715 Lafayette.
Misner Clarence E, engr, h 236 E Williams.
Misner George W, contr, h rear 223 E Williams.
Misner Harry O, b 1715 Lafayette
Misner James A, engr Penn Co, h 1715 Lafayette.
Misner Seymore W, b 1306 Greene.
Mistler Philip, helper Bass F M Co, b 484 Brooklyn av.
Mistler Priscilla, (wid Emil), h e s Barr, 3 s of Wiebke.

LADIES' OUTER GARMENT SHOP
EXCLUSIVE NOVELTIES, SUITS, COATS, SKIRTS, WAISTS, FURS, PETTICOATS.
BEN SCHLESINGER, 812 Calhoun St.

DR. RUSH The Registered Osteopath
Diseases treated successfully without medicine or knife.
TELEPHONE 589.
Suite 49 50-51 Pixley-Long Building
Residence 610 West Wayne St.
EXAMINATION FREE
MONDAY-WEDNESDAY-THURSDAY-SATURDAY

Henry F. Franke, Plumber, Steam and Gas Fitter.
730 BARR STREET. Res. Phone 1547. Telephone 672.

Telegraphy The Fort Wayne School of Telegraphy, 3d Floor, Tri-State Bldg., Above Western Union Telegraph Office.
POSITIONS GUARANTEED. LE ROY HARTZLER, President.

Mitchell Allie, opr Home Tel Co, b 2730 Force.
Mitchell Dessa M, opr Home Tel Co, b 2730 Force.
Mitchell Ely W, driver Wilken Bros, b 803 W Superior.
Mitchell Frank, tinner, h 112 3rd.
Mitchell Frank S, brakeman Penn Co, h 1235 Fletcher av.
Mitchell George W, clk Ft W Art Glass Co, b 803 W Superior.
Mitchell James, newspaper man.
Mitchell James W, coachman A E Hoffman, h 803 W Superior.
Mitchell John C, fireman, h 1117 Oak.
Mitchell Joseph, driver People's Store, b 1117 Oak.
Mitchell Lenora, opr S Freiburger & Bro, b 1117 Oak.
Mitchell Lida E, (wid Oscar), ladies' tailoring 442 E Berry, h same.
Mitchell Mary V, (wid Edward), h 2730 Force.
Mitchell Michael, stone cutter, b Ross Hotel.
Mitchell N A, helper, b 1201 W Main.
Mitchell Ralph E, clk Ft W Iron Store Co, h 2730 Force.
Mitchell Walter, hostler Hoffman Bros Co, b 810 W Superior.

Fort Wayne Outfitters Co. You Furnish the Girl. We Furnish the House. 129 EAST BERRY. 726 CLINTON. TELEPHONE 1641.

Mitchell Wm, lab Ft W I & S Co, h 304 Brooklyn av.
Mitten Fred S, boilermkr, b 1808 Clinton.
Mittermeyer Frank, coremkr Bass F & M Co, h 444 Wallace.
Mix Pearl A, opr, b 1715 St Mary's av.
Mix Rulie M, opr, b 1715 St Mary's av.
Mix Wm K, lab Ft W E Wks, h 1715 St Mary's av.
Mize Charles F, plumber M F Noll, h 236 W Butler.
Mock Estella, forewoman Boss Mfg Co, b 1229 Scott av.
Mock Hannah M, (wid Eli), h 1229 Scott av.
Mock James B, mach, h 1018 Wall.
Mock Mabel, opr Boss Mfg Co, b 1229 Scott av.
MODEL STEAM BAKING CO. Adolph Katzenberg Propr. 116-120 Montgomery, Phones h 338, B 367.
Moderwell, see also Motherwell.
MODERWELL COAL CO THE. (Jay M and Hiram C Moderwell), dealers in Hard and Soft Coal and Wood, cor Fulton and N Y C & St L R R (East Side), Tel 808.
Moderwell Hiram C, (The Moderwell Coal Co), h 325 W Wayne.

H. PFEIFFER & SON, RUBBER, LEATHER BELTING, MILL SUPPLIES, PACKINGS OF ALL KINDS. 109 E. COLUMBIA STREET

RYAN DETECTIVE AGENCY 134 EAST BERRY STREET. OFFICE . . . H. 2058 RESIDENCE . . . B. 717 PHONES

IF YOU WANT TO BUY Building Material CALL AT KRUSE & BUSCHING'S 321-323 E. SUPERIOR ST. TEL. 241

Sol. Mier Company Dealers in Farm Lands 127 EAST BERRY ST.
Phones--Home 1985, Bell 318. Write for Descriptive Booklet Call on us if you wish to buy or sell

Moderwell Jay M, (The Moderwell Coal Co), h 219 W Superior.
Moderwell Mrs Martha J, genl substitute Public Schools, h 219 W Superior.
Modrack Minnie, (wid Julius), h 313 Douglas av.
Modrack W Herbert, engraver, b 313 Douglas av.
Moehlenbrock, see also Muhlenbruch.
Moehlenbrock Charles, lab Ft W E Wks, b 724 Greeley.
Moehlenbrock Henry, lab, h 724 Greeley.
Moehlenbrock Henry jr, clk B Lehman, b 724 Greeley.
Moehlenbrock Wm, clk Ft Wayne Drug Co, b 724 Greeley.
Moeller, see also Miller, Mueller, Muhler and Muller.
Moeller Carrie, b 825 W Main.
Moeller Edith, b 825 W Main.
Moeller Fred, helper Wabash R R, b 1431 N Calhoun.
Moeller Gustave H, mngr carpet dept Frank D G Co, b 825 W Main.
Moeller Herman P, fireman L E & W R R, h 1431 N Calhoun.
Moeller Jennie, clk, b 1136 Chute.

Siemon & Brother, 714 (50) CALHOUN ST.
OPPOSITE COURT HOUSE. STATIONERY AND OFFICE SUPPLIES.

Moeller Louise, (wid Henry E), h 825 W Main.
Moeller Sophia, (wid Frederick), h 1154 Division.
Moeller Wm H, mach, b 1431 N Calhoun.
Moellering August H F, tailor Thieme Bros, b 225 E Lewis.
MOELLERING BROS & MILLARD, (Wm F and Henry F Moellering, Robert Millard), Wholesale Grocers 110-112 W Columbia. Both Phones 126.
Moellering Charles B, druggist 1201 Lafayette, h 219 E Lewis.
Moellering Charles E, (Wm Moellering's Sons) and pres Moellering Construction Co, h 414 Montgomery, Tel 1072.
Moellering Construction Co, C E Moellering pres, H A Gerberding vice pres and gen'l supt, E H Moellering sec, W F Lindenberg treas, 231-241 Murray.
Moellering Edward H, (Wm Moellering's Sons) and sec Moellering Construction Co, h 341 Madison, Tel 660.
Moellering Harry W, student, b 326 Washington boul E.
Moellering Henry F, (Moellering Bros & Millard), h 312 Washington boul E, Tel 934.

WELLS W. M. —DEALER IN— COAL AND WOOD.
COR. CLAY AND OLD FORT PLACE. Telephone 1504.

HOTHAUSS ENGINEER and CONTRACTOR NO. 6 ARCADE DANIEL F. PHONE 1932

CHICAGO RUG COMPANY. RUGS. RUGS FROM OLD AND NEW CARPETS MADE TO ORDER.
H. C. SPRINGER, Cor. Wells and Superior Sts TELEPHONE 282.

FOR FINE TAILORING SEE **Frankel,** 133 W. Berry St. PHONE 1170 Whatever is New in Material or Cut or Style WE HAVE IT

Moellering Lillian, b 323 Washington boul W.
Moellering Mary, (wid Henry A), h 225 E Lewis.
Moellering Wm, brick mnfr 241 Murray, h 420 Montgomery.
Moellering Wm F, (Moellering Bros & Millard), h 323 Washington boul W, Tel 908.
Moellering Wm H F, pres Wayne Stove Co and brick mnfr, Calhoun s of limits, h same.
Moellering Wm L, sec Home Telephone and Telegraph Co, h 326 Washington boul E, Tel 912.
MOELLERING'S WM SONS, (Charles E and Edward H), Wholesale and Retail Dealers in Builders' Supplies, Paints, etc, 231-241 Murray, Phones H 6198, B 198.
Moening John C, clk White Fruit House, h 650 Putnam.
Moening Sylvester J, clk Wellington Cafe, b 650 Putnam.
Moensch Emil, knitter, h 721 Runnion av.
Moering, see also Moring.
Moering Emma, b 602 Montgomery.
Moering Johanna, b 602 Montgomery.
Moering Lilian, b 602 Montgomery.

FORT WAYNE PAPER & BLANK BOOK CO. 214-216 East Main Street. Phone 940.
Wholesale Paper and Stationery

Moering Margaret M, b 602 Montgomery.
Moering Wilhelmina, (wid Henry), h 602 Montgomery.
Moering Wilhelmina L, b 602 Montgomery.
Moesner Alma, teacher Ft Wayne Art School, r 206 Douglas av.
Moffat Rev David A, pastor First Presbyterian Church, r 424 E Berry.
Moffat Sam C, reporter Journal-Gazette, h 705 Edgewater av.
Moffett Frank L, helper, h 1208 Maria.
Moffit Kesiah, (wid Noah), b 1110 W Wayne.
Mogalle Julius, lab Penn Co, h 1209 Liberty.
Morgren Henry, lab Ft Wayne Iron & Steel Co.
Mohart Orrin W, tmstr, h 1338 Erie.
Mohl George H, brakeman, h 1313 E Lewis.
Mohl Philip J, tmstr, h 2129 Winter.
Mohler Orion E, genl sec Associated Charities, h 1220 Lake av.
Mohler Wm, lab Ft W I & S Co, h 1519 High.
Mohr, see also Moore.
Mohr George, clk Louis Mohr, b 217 Washington boul E.

C. C. Schlatter & Co. STANDARD SEWING MACHINES SHEARS AND POCKET KNIVES. 202-206 EAST COLUMBIA.

HICKS & MILLER, TRUCKMEN. 506 HOLMAN. Phones: Bell 753; Home 1573. City. Moderate Charges.

National Mill Supply Co. All Mill and Factory Supplies . . . PHONE 2332. 233 EAST COLUMBIA ST.

Order Centlivre Brewing Co.'s
SPECIAL LAGER BEER Home Phone 62

MOHR JOHN JR, Cashier Hamilton National Bank, h 1002 Clinton, Tel 486.
Mohr Louis, pianos 606 Clinton, h 217 Washington boul E.
Mohr Rose T, b 217 Washington boul E.
Molitor Charles A, painter Penn Co, h s e cor Warren and Wabash R R.
Molitor Charles E, saloon 2036 Hanna, h 2032 same.
Molitor Edward A, lab Penn Co, h Warren nr Wabash R R.
Molitor Frank R, helper Penn Co, b s w cor Warren and Wabash R R.
Molitor John, finisher Packard Co, h Meegan, 2 s of Pontiac.
Molitor Leonard, lab, h s w cor Warren and Wabash R R.
Moll Rev Walter L, Prof Concordia College, b 901 W Jefferson.
Moll Rev Wm E, pastor Emanuel Lutheran Church, h 901 W Jefferson.
MOLLETT HENRY S, Vice Pres Fort Wayne Builders' Supply Co, h 720 Walnut.
Mollett John P, meats 2017 Lafayette, h same.

FIRST NATIONAL BANK
STANDS FOR THESE THINGS:
1. UNQUESTIONED RELIABILITY.
2. CONSERVATISM IN MANAGEMENT.
3. LIBERALITY IN TREATMENT.
WE INVITE YOU TO CALL.

Mollett Peter, lab, h 943 Home av.
Mommer Benjamin H, dentist 814 Calhoun, h 502 W Main.
Mommer Caroline M, b 514 E Lewis.
Mommer Emma, b 515 W Main.
Mommer Evelyn M, stenogr S Freiburger & Bro, b 325 Washington boul W.
Mommer John, mach Noble Mach Co, h 514 E Lewis.
Mommer John W, molder, h 1206 McClellan.
Mommer Joseph, lab, b 507 Wallace
Mommer Joseph jr, 814 Calhoun, h 515 W Main.
Mommer J Frank, asst mngr Star Shoe Co, h 325 Washington boul W.
Mommer Luman B, clk J W Garman, b 502 W Main.
Mommer Malcolm, lab Penn Co, b 1057 Wall.
Mommer Mary, b 515 W Main.
Mommer Wm J, molder, b 514 E Lewis.
Monahan, see also Moynihan.
Monahan Alfred J, clk Menter & Rosenbloom Co, b 229 E Jefferson.
Monahan Bernadette, teacher Clay School, b 229 E Jefferson.

Mrs. F. C. Spiegel, CORRECT Styles in MILLINERY
No. 1006 BROADWAY

A. HAZZARD'S "NATIONAL" 10 CT. CIGAR
10 Cent Cigar for 5 Cents
THE "GOLD SEAL."

Buy and Sell Your Real Estate Through the Agency of - - - W. E. DOUD
Over OLD NATIONAL BANK

KRUDOP, COAL AND WOOD
Cor. Francis and Hayden Sts.
—BOTH PHONES 135—

Monahan Dennis, (Economy Hat and Clothes Renovating Co), h 228 E Jefferson.
Monahan Dennis H, engr Penn Co, h 2215 Hanna.
Monahan Edward O, barber, b 337 Baker.
Monahan Hellen C, (wid Daniel), smstrs Rurode D G Co, h 1606 Kansas.
Monahan John G, soldier, b 229 E Jefferson.
Monahan John F, clk W F Myers, b 307 W Lewis.
Monahan John J, boiler mkr, h 307 W Lewis.
Monahan Loretta, b 307 W Lewis.
Monahan Margaret J, student, b 307 W Lewis.
Monahan Mary, (wid Cornelius), b 2215 Hanna.
Monahan Thaddeus, soldier, b 229 E Jefferson.
Monahan Wm, boiler mkr Wabash R R, b 1921 Webster.
Moncrieff Anna, boarding house, 1301 Wall.
Moncrieff Clyde J, helper Wabash R R, b 1301 Wall.
Moncrieff John H, lab S Bash & Co, b 1906 Fairfield av.
Moncrieff Zara, smstrs, b 1301 Wall.

Fort Wayne Infirmary of OSTEOPATHY
Diseases Cured. Dr. W. H. Johnston, Osteopathic Physician. Over First National Bank.
Res. Home Phone 6534; Office Phone 1529. (LICENSED.)

MONDAMIN DAIRY CO, Charles McCulloch, Pres; A T Naylor, Sec and Mngr; A W S Ellison, Treas; Pasteurized Cream, Milk, Butter and Ice Cream, cor Baker and Fairfield av, Phones, H 1010, B 822.
Money Charles B, fireman Penn Co, h 2326 Gay.
Money Harry E, brakeman, b 623 Holman.
Mong George E, (Mong & Misner), h 52 Riverside av.
Mong George V, paper hanger, h 58 Riverside av.
Mong Reginald J, painter, b 52 Riverside av.
Mong & Misner, (G E Mong and G W Misner), contrs, 52 Riverside av.
Monia Charles H, lab, b 719 High.
Monnier Frank, opr, b 2906 Smith.
Monnier Frank J, lab, h rear 223 Duck.
Monnier Mary, opr, b 2906 Smith.
Monnier Susan, (wid Joseph), h 2906 Smith.
Monning, see also Manning.
Monning Anna A, b 424 E Wayne.
Monning Henry B, bkkpr Barber Asphalt Paving Co, h 439 E Wayne.
Monning John B, mngr Business Guide 28 Pixley-Long Bldg, h 424 E Wayne.
Monning John B jr, clk White Natl Bank, b 424 E Wayne.

L. A. MOSS & CO., Builders' Hardware, Doors and Sashes, Phone 314. 131 E. Columbia St.
Cornelius Brunner MONUMENTAL WORKS 436 W. MAIN. TEL. 1957
Fred Weibel, Wood & Steel Wind Mills
133 West Main Street -:- WELL DRILLER

Straus Bros. & Co. Farm Merchants
No. 805 Calhoun St. New Aveline Block
Phones: HOME 1838 BELL - 346
Farms of All Descriptions Bought and Sold

Monninger John W, wood wkr H Franke, h 1616 St Joe boul.
Monnot Anna, b 149 Spy Run av.
Monnot Frank A, grocer 329 Spy Run av, h same.
MONPER MATT, Livery, Boarding and Sale Stable, 508-510 Harrison, Tel 427, h 203 3rd.
Monroe Dennis, heater Ft W I & S Co, h 1509 Boone.
Monroe Eugene C, condr Ft Wayne & Wabash Valley Trac Co, h 1217 Washington boul E.
Monrot Howard F, barber L J Guillot, r 126 W Jefferson.
Monroe John C, printer Journal-Gazette, h 1107 Maumee av.
Monroe John J, mach Wabash R R, b 309 W Williams.
Monroe Louis, clk F H McKiernan, h 309 Melita.
Monroe Robert, core mkr, h 1144 Clay.
Monsdoerfer, see also Mansdorfer.
Monsdoerfer Charlts F, blksmith F Becker & Bro, h 21 Centlivre av.
Monson, see also Munson.
Monson Mrs Ada B, designer C T Pidgeon Millinery Co, b 345 W Wayne.

Packard PIANOS IN ALL THE LATE STYLES ON EXHIBITION AT OUR RETAIL WARE ROOMS, 930 CALHOUN STREET

Monson Archibald, pressfeeder Singmaster Ptg Co, b 345 W Wayne.
Monson L Wm, foreman Singmaster Ptg Co, b 345 W Wayne.
Montgomery D Clark, butcher F Eckart Pkg Co, h 1316 Marion.
Montgomery Jesse W, lab Bass F & M Co, b 2711 Force.
Montgomery Josephine, b 218 Baker.
Montgomery Sarah A, (wid Noah), h 218 Baker.
Moody Edward, driver Eng Co No 4, h 1207 Maumee av.
Moody Ernest G, brakeman Penn Co, b 2127 John.
Moon Clara, boarding house, 105 E Superior.
Moon Maude, opr, b 105 E Superior.
Mooney Frank J, appr Penn Co, b 835 E Lewis.
Mooney Jennie J, teacher Harmer School, b 835 E Lewis.
Mooney John, clk, h 425 Dawson.
Mooney John, engr Penn Co, h 835 E Lewis.
Mooney John A, inspr Penn Co, b 835 E Lewis.
Mooney John M, h 1152 Lafayette.
Moore, see also Mohr.

KOCH CONSTRUCTION COMPANY INSTALL STEAM and HOT WATER HEATING SYSTEMS 110-112 WEST JEFFERSON ST.

Office, Room 7 Arcade. Home Phone 864 — Papers, theatre tickets, and any other article, pay for same and collect when delivered.

The Best is the Cheapest
The Daily News Costs but One Cent

JACOBS SOLE AGENT FOR REGINA MUSIC BOX 929 CALHOUN STREET

Moore Ada, stenogr Wm H Shambaugh, b 331 W Wayne.
Moore Anna M, h 1319 Barr.
* Moore Augustus, lab, h 915 Frances.
Moore Benjamin, lab Wabash R R, b 308 Dawson.
Moore Charles B, winder Ft W E Wks, b 2134 Miner.
Moore Claude W, lab Penn Co, h 749 W Superior.
Moore Daniel, porter Hotel Rich.
Moore David H, engr Penn Co, h 423 St Martins.
MOORE ELEANORE, Osteopath Physician Graduate of the American School of Osteopathy, Rooms 202-203 Elektron Bldg, Tel 1479, b 339 W Berry.
Moore Eva, cash Edwin Rich, b 1317 Elm.
Moore George, bench hd Ft W E Wks, b 816 Home av.
Moore Harry H, clk Penn Co, h 1025 Elmwood av.
Moore Ira D, mach W Gas Con Co, h 2411 Walton av.
Moore Ivory, h 1423 St Mary's av.
* Moore James, lab Bass F & M Co, b 1921 John.
Moore James, shop hd Penn Co, b 1823 Harrison.
Moore Jasper W, lab, b 1423 St Mary's av.
Moore Jay J, stripper F J McCormick, b 1823 Harrison.

WAYNE DRY GOODS CO.
IF YOU WISH SPECIALTIES IN THE MOST STYLISH READY-MADE GARMENTS IN THE MARKET VISIT OUR
LADIES' SUIT AND CLOAK ROOM, SECOND FLOOR.

Moore Jesse, lab, b 2144 Fairfield av.
Moore John A, b 1606 W Main.
Moore John W, trav agt, h 1606 W Main.
Moore J Clarence, buyer Hoffman Bros Co, h 718 W Main, Tel 1930.
Moore Lillie, clk, b 612 Webster.
Moore L C, foreman, h w s Riedmiller av 6 s Taylor.
Moore Mabel, stenogr Ft W Oil & Supply Co, b over 538 Masterson av.
Moore Mary E, (wid George W), h 1317 Elm.
Moore Mattie M, b 1606 W Main.
Moore May, clk, r over 213 E Main.
Moore Nathan, flagman, h 614 Brackenridge.
Moort Olie B, clk Pacific Express Co, b 423 St Martin's.
Moore Pearl, b 2134 Miner.
Moore Pearl W, opr Power's Laundry, h 1150 Grant av.
* Moore Reed, cook Randall Hotel, h 219 Grand.
Moore Sarah, (wid John B), h over 538 Masterson av.
Moore Thomas J, condr Wabash R R, h 1823 Harrison.
Moore Thomas J jr, appr Noble Mach Co, b 1823 Harrison.
Moore Wm, lab, h 229 W Pontiac.

Fort Wayne Electro-Plating Co. 1160 HANNA ST. PHONE 1572 All Kinds of Oxidizing and Brass Finishing

E. M. BALLES & CO. 308 Harrison Tel. 90. Cement, Lath, Plaster, Hair.

Fort Wayne Wind Mill Company 616-650 High St. This is the Mill for the farmer to buy and save expense of repairs and have power when most needed.

BELTING THE FORT WAYNE OIL AND SUPPLY CO.
108 WEST COLUMBIA STREET.

Moore Wm G, brakeman, b 1916 Broadway.
Moore Wm H, towerman, h 352 Baker.
Moore Wm O, brakeman Penn Co, b 1320 Calhoun.
Moore Wm W, lab, b 1317 Elm.
Moore Wm W, watchman Hamilton Natl Bank, h 612 Webster.
Moorman Benjamin, stoker Ft W Gas Co, h 1330 Summit.
Moran Albert L E, appr Journal-Gazette, b 316 W Williams.
Moran Anna E, bkkpr Frat Ass Society, b 601 E Wayne.
Moran Bernard A, collector, b 617 E Wayne.
Moran Clifford J, turner Packard Co, b 316 W Williams.
Moran Dominick C, wood carver, h 316 W Williams.
Moran Edward P, b 607 Hough.
Moran H P, b 118 Harrison.
Moran John F, sec ind, h 138 Howell.
Moran John S, mach Wabash R R, b 316 W Williams.
Moran Marie, stenogr O W Wks, b 601 E Wayne.
Moran Mary L, (wid Wm J), h 607 Hough.
Moran Matilda A, opt, b 138 Howell.

THE OLD NATIONAL BANK of FORT WAYNE, Cor. Calhoun and Berry Sts.
LIST OF DIRECTORS:

			Frank H. Cutshall
Clement P. App	Wm. K. Noble	A. Ely Hoffman	Chas. G. Guild
Wm. A. Bohn	John C. Peters	Wm. E. Mossman	G. Max Hofmann
John W. Eggemann	John H. Bass	Henry C. Paul	John M. Landenberger
Willis Hattersley	Stephen B. Bond	Geo. W. Pixley	Henry F. Moellering
Gaylord M. Leslie	B. Fitzpatrick	Aug. E. C. Becker	Edward M. Wilson

Moran Peter A, ice dealer 617 E Wayne, h same.
Moran Peter E, plumber, b 607 Hough.
Moran Peter J, bkkpr, b 617 E Wayne.
Moran Rachel A, (wid Peter), b 617 E Wayne.
Moran Timothy I, turner Packard Co, b 316 W Williams.
Moran Wm, boiler mkr Wabash R R, b 1802 Fairfield av
Morches Frank, helper, h 811 E Jefferson.
Mordhurst Henry W, h 812 Calhoun.
More Charles H, fireman Penn Co, h 459 E Taber.
More Ernest, lab, h 708 E Jefferson.
More Frank E, engr Penn Co, h 605 E Jefferson.
More Stephen S, mach, h 1528 Wells.
Morehouse Charles O, lab Ft W I & S Co, b 530 Cherry.
Morehouse Ella, h 530 Cherry.
Moreland Charles W, clk Randall Hotel, b same.
Morrell Adolph J, mach Wabash R R, b 1625 Broadway.
Morell Caroline, b 425 Brackenridge.
Morell Henry, shoe mkr C Schiefer & Son, h 1625 Broadway
Morell Mary, (wid Christian), h 425 Brackenridge.
Morey, see also Murray.

BEN SCHLESINGER, 812 Calhoun St. EXCLUSIVE NOVELTIES, SUITS, COATS, SKIRTS, WAISTS, FURS, PETTICOATS.

Romarys, Goeglein & Co. Hardware, Mill Supplies Tel. 749. 125 EAST COLUMBIA ST.

HOFFMAN BROS CO. 800 W. MAIN ST.
HARDWOOD LUMBER VENEERS

WHITE NATIONAL BANK Interest Paid on Time Deposits
Safe Deposit Boxes Rented at $5 per annum.

Morey Albert R, panitorium 1213 Hanna, h same.
Morey Edythe L, b 319 Madison.
Morey Louise G, (wid Edwin), h 319 Madison.
Morey Selden S, tel opr, b 319 Madison.
Morgan Edward, b 1624 W Main.
Morgan Elmer E, phys 930 Barr, h 530 E Jefferson.
Morgan Frank D, b 435 W Williams.
Morgan Frank M, mach Bass F & M Co, h 602 Washington boul E.
Morgan Frank P, cook, h 1022 Jackson.
Morgan Mrs F M, millinery 1134 Calhoun, h 602 Washington boul E.
Morgan Herbert, lab, b 1229 W Main.
Morgan Joseph H, clk b 2418 South Wayne av.
Morgan Joseph P, condr, h 435 W Williams.
Morgan Joseph T, b 435 W Williams.
Morgan Margaret, (wid George), b 530 E Jefferson.
Morgan Maude, dom 918 W Berry.
Morgan Nellie, b 435 W Williams.
Morgan Owen, watchman Penn Co, b 532 Buchanan.

KODAK M. L. JONES, 112 WEST WAYNE ST., DEVELOPING and FINISHING, CAMERAS AND SUPPLIES.

Morgan Susan F, (wid Oliver P), h 204 Washington boul E.
Morgan Vara A, teacher Holton School, b 530 E Jefferson.
Morganthaler P Cornell, sales dept Ft W E Wks, h 211 Washington boul W.
Morhead Della, music teacher, b 2515 Miner.
Moriarty Edward ,brakeman G R & I Ry, h 116 W Woodland av.
Moriarty Henry C, trav agt Par Mfg Co, b 121 Masterson av.
Moring, see also Moering.
Moring August C, lab, h 809 Harmer.
Moring George, clk Ft Wayne &Wabash Valley Trac Co, b 337 E Butler.
Moring John, shop hd Penn Co, h 337 E Butler.
Moring John E, clk Ft W E Wks, b 337 E Butler.
Moring Minnie, b 337 E Butler.
Moring Minnie, bx mkr S C S Wks, b 809 Harmer.
Moring Wm W, condr Ft Wayne & Wabash Valley Trac Co, h 325 E Williams.
Moritz August, restaurant 114 W Berry, h same.

H. Pfeiffer & Son Builders' Hardware. LOWE BROS'. PAINT. 109 EAST COLUMBIA ST.
SMOKER'S SUPPLIES M. J. BLITZ, 622 Calhoun St. TELEPHONE 479
Barr Street Foundry, Manufacturers of Building Columns, Iron and Brass Castings. General Job Work a specialty.
N.W. Cor. Barr & Duck Sts. WM. E. HARDEN, Propr.,

Albert Tompkinson, 1213 Calhoun Street
Phones { Store 205 / Residence 251
Dealer in PLUMBERS' STEAM and GAS FITTERS' SUPPLIES

Moritz Bros, (Ongle A and John), fruits 133 E Main.
Moritz Charlotte, b 309 W Berry.
Moritz Cora A, (wid Harry), h 528 Washington boul W.
Moritz Jennie, clk V Moritz, b 252 W Main.
Moritz John, (Moritz Bros), b 252 W Main.
Moritz John M, h 309 W Berry.
Moritz Mary, opr Boss Mfg Co, b 252 W Main.
Moritz Nellie, folder Archer Ptg Co, b 252 W Main.
Moritz Ongle A, (Moritz Bros), b 252 W Main.
Moritz Vincent, fruits 621 Calhoun, h 252 W Main.
Morris Amelia, seamstress, b 617 Hendricks.,
Morris Charles, bench hd Ft W E Wks, h 725 Locust.
Morris Charles A, hostler, h 421 W Pontiac.
Morris Edward J, lab Ft W E Wks, h 617 Hendricks.
Morris Edward L, stringer Packard Co, b 617 Hendricks.
Morris Elizabeth, (wid John), h 430 Brooklyn av.
Morris Frank W, boiler mkr Penn Co, b 617 Hendricks.
Morris Grace M, treas White Fruit House.
Morris Harry F, foreman Bass F & M Co, h 1610 St Mary's av.

WOLF & DESSAUER
NORTHERN INDIANA'S GREATEST DEPARTMENT STORE
Nos. 119-121-123-125-127 WEST BERRY ST.

Morris Isaac E, phys 1941 Calhoun, h same.
Morris James, engr, h 424 Bass.
Morris James A, helper, h 1128 Wells.
Morris James C, contractor, h 360 Melita.
Morris Jeanette, b 1110 Washington boul W.
Morris Jesse N, trav agt, h 1937 Calhoun.
Morris John jr (Breen & Morris), b 1333 Maple av.
Morris J Robert, music teacher 216 E Jefferson, b same
Morris Louis L, contr 311 Grand, h same.
Morris Mary, b 1333 Maple av.
Morris Mollie C, b 424 Bass.
Morris Patrick J, lab Penn Co, b 424 Bass.
Morris Samuel L, (Barrett & Morris), h 1110 Washington boul W.
Morris Samutl L jr, student, b 1110 Washington boul W.
Morris Stephen, chief clk Old National Bank, h 216 E Jefferson, Tel 795.
Morris Stephen jr, student, b 216 E Jefferson.
Morris Thomas J, boilermaker, h 336 Melita.
Morris Thomas J, lab, b 424 Bass.
Morris Wm, h 815 W Berry.

POPULAR PRACTICAL
Screens & Awnings
OFFICE AND SALESROOM
725 CLINTON ST. Phone 2259
PARTICULAR PEOPLE

BUILDING MATERIAL
FORT WAYNE BUILDERS' SUPPLY CO.
812-822 HAYDEN ST.
PHONE 1511

R. B. GARMIRE. Room 302 Elektron Building Phone 1973
REPRESENTING
Underwood Visible Typewriter -- Standard Adding Machine
FULL LINE OF TYPEWRITING SUPPLIES.

SCHMIDT MY TAILOR.
221 EAST BERRY STREET. 'PHONE 510 MAIN.

Morrison Forbes M, draughtsman Ft W E Wks, r 920 Washington boul W.
Morrison George L, condr Penn Co, h 1212 E Creighton av.
Morrison James M, student, b 217 E Butler.
Morrison Martin H, heater Penn Co, h 217 E Butler.
Morrison Wm H, teacher Rudisell School, b 234 Spy Run av.
Morrissey Frank, solr, r 115 Washington boul W.
Morrow Geraldine, waitress Randall Hotel.
Morrow Hazel, waitress Randall Hotel.
Morrow James R, mnfr bed springs 825 Edgewater av, h 818 Columbia av.
Morrow Mary, opr Boss Mfg Co, res R F D No 4.
Morsch Bertha, opr Hoosier Mfg Co, b 1105 Wall.
Morsch John N, watchman, h 1105 Wall.
Morsch Mathilda, opr Hoosier Mfg Co, b 1105 Wall.
Morsch Sophia D, opr Hoosier Mfg Co, b 1105 Wall.
Morse Gertrude E, dom 1011 Lake av.
Morse James F, phys 1941 Fairfield av, h same.
Morss Susan, (wid Samuel S), b 1211 W Jefferson

BUSH PAPER BOX FACTORY
Manufacturers of All Kinds of
Paper Boxes, Sample Cases and Mailing Tubes
223 EAST COLUMBIA ST. Phone 495

*Morton Clarence S, coachman, b 2642 Fox av.
Morton Harry A, helper, b 520 Wallace.
Morton Raymond C, fireman Penn Co, b 1320 Calhoun.
Morton Richard A, checkman Penn Co, h 314 E Butler.
Morton Wm A, real estate Straus Bros & Co, h 313 Washington boul W.
Morton Wm H, grocer 2802 Lafayette, h 207 Esmond.
Moser Bertha, b 916 Washington boul W.
Moser Edward S, barber F L Gordon, b 1234 Summit.
Moser Frederick, helper, h 720 Home av.
Moser James, helper Wabash R R, b 412 W Creighton av.
Moser Martin, b 2823 Hoagland av.
Moser Rudolph, cabtmkr Packard Co, h 2823 Hoagland av
Moser Stephan, lab Bass F & M Co, h 1234 Summit.
Moses Aaron A, carp, h 1305 Taylor.
Moses Frank S, carp, h 523 Washington boul E.
Moses Homer P, bkkpr Falk & Co, h 319 W Jefferson.
Moses Michael, lab Bass F & M Co, b 1101 Wabash av.
Moses Verna, lab Perrine Armstrong Co, h 1101 Wabash av.
Mosher Amos, foreman, h 7 Leesburg rd.

LUNCHES Regular Meals 15 Cents
LODGING 25 CENTS
Railroad Restaurant, 1510 CALHOUN ST.

C. C. Schlatter & Co. BUILDERS' HARDWARE
202-206 EAST COLUMBIA.

BEST
SCIENTIFICALLY FITTED GLASSES.
We value our REPUTATION. WE GUARANTEE SATISFACTION
M. B. KNOUSE,
1930 CALHOUN STREET.

Order Centlivre Brewing Co.'s
SPECIAL LAGER BEER. ——— Home Phone 62

Mosher George K, engr Penn Co, b Harmon Hotel.
Mosher Michael H, painter, h 1141 DeGroff.
Mosiman Eliza, b 222 E DeWald.
Moss Arvilla, furrier Simmerer & Pleger, r 314 W Lewis.
Moss Christ C M, lab, b Martin Moss.
Moss Edith, b Martin Moss.
Moss Frederick H, lab, h 1207 Wilt.
MOSS LEONARD A, (L A Moss & Co), h 930 Columbia av.
MOSS L A & CO, (Leonard A Moss), successors to Moss & Bloom, Hardware, Stoves, Tinware, Paints and Oils 131 E Columbia, Tel 314. (See left side lines).
Moss Martin, tmstr, h w s Piqua av, 4 s of Rudisill av.
Moss Pearl, smstrs, r 314 W Lewis.
Moss Wm E F, mach hd, b Martin Moss.
Mosshammer Arthur, clk, b 424 Washington boul E.
Mosshammer Conrad, lab Ft W E Wks, b 484 Brooklyn av.
Mosshammer Edward J, truckman Wabash R R, b 484 Brooklyn av.
Mosshammer Jacob K, coremkr E B Kunkle & Co, h 484 Brooklyn av.

L. O. HULL **WALL PAPER**
630 CALHOUN STREET.

Mosshammer Wm, mach Hoosier Mfg Co, b 484 Brooklyn av.
Mosshammer Wm F, clk Penn Co, h 611 Washington boul E.
Mossman B Paul, (Mossman, Yarnelle & Co), h 1202 W Wayne.
Mossman Ethel D, b 1302 Washingtton boul W.
Mossman Harry, lab Penn Co, h 1603 E Wayne.
Mossman Stella, b 1302 Washington boul W.
Mossman Wm E, (Mossman, Yarnelle & Co), h 1302 Washington boul W.
MOSSMAN, YARNELLE & CO, Wm E Mossman, Edward F Yarnelle, B Paul Mossman, E Ralph Yarnelle), Heavy Hardware 202-206 E Main, both Phones 115.
Mote John R, photogr 1138 Columbia av, h same.
* Moten John, waiter Ohneck Cafe, h 428 Boltz.
* Moten Moses, peddler, h 424 Boltz.
Motherwell, see also Moderwell.
Motherwell Alice R, dressmkr 1212 Orchard, b same.
Motherwell Anna G, clk Wolf & Dessauer, b 1212 Orchard.
Motherwell Edward J, cutter Gerding & Aumann Bros, h 2201 Hanna.

PAPER BOXES
We devote 3,000 square feet of floor space to the Manufacture of
Our Motto: GOOD WORK, QUICK SERVICE.

SAY! Do You Want to Buy Property? If So, Call On Me.
VAL ROCHOLL, 727 COURT STREET. TELEPHONE 49.

INCANDESCENT LAMPS and DESK FIXTURES.
ELECTRIC FAN MOTORS, SHADES AND GUARDS.
F. J. ZIMMERLY & CO.
PHONES 207.
1025 CALHOUN ST.

COAL BEST QUALITY FULL WEIGHT QUICK DELIVERY
HOME SUPPLY CO.
HOAGLAND AVE. AND WABASH R. R.
PHONE 6030

Motherwell Frank, cigarmkr C Bayer, b 1212 Orchard.
Motherwell Henry, tinner, b 1212 Orchard.
Motherwell John E, watchman Diether Lum Co, h 1212 Orchard.
Motherwell Margaret, clk A Mergentheim, b 1212 Orchard.
Motherwell Mary E, b 1212 Orchard.
Motherwell Wm, tmstr, h 1015 Crescent av.
Motschman Rev Lewis J, pastor Christ's Lutheran Church, h 1109 Webster.
Motter Charles A, lab Hoffman Bros Co, h 1529 Andrew.
Motter Joseph F, lab Strasburg Sons, h 1432 St Mary's av.
Motz Anna A, b 223 2nd.
Motz George, (George Motz & Sons), h 223 2d.
Motz George jr, (George Motz & Sons), h 217 2d.
Motz George & Sons, (George, George jr and Gustave), ins 227 W Main.
Motz Gustave, (George Motz & Sons), b 223 2d.
Mougey Wm A, r 241 Masterson av.
Mougin Charles F, lab Nat'l Handle Co, h 1639 W Main.

THE PEOPLE'S STORE
FORT WAYNE'S GREAT POPULAR DRY GOODS AND CLOAK HOUSE
LADIES' SHOES, MILLINERY, CHINA, GLASSWARE, Etc., Etc.
PRICES ALWAYS LOWER THAN ANYWHERE ELSE.

Mougin Charles F jr, knitter, b 1639 W Main.
Mougin Francis, b 2931 South Wayne av.
Mougin Frances M, opr, b 1639 W Main.
Mougin Henry F, knitter W K Mills, b 1639 W Main.
Mougin Jennie L, opr, b 1639 W Main.
Mougin Joseph, helper W K Mills, b 1639 W Main.
Mougin Julian, cabtmkr Packard Co, h 2931 South Wayne av.
Mounsir Nelson D, mngr S W Harmon, h 1415 Calhoun.
*Mourning Blanche, b 1732 Hanna.
* Mourning John, barber 1732 Hanna, h same.
Moushey Henry A, genl foreman L E & W R R, h 1209 Cass.
Mousnest Gottlieb, helper, b 520 Hough.
Mousnest Wm P, lab Bass F & M Co, h 2129 Winter.
Mowry Myrtle E, teacher High School, b 339 W Berry.
Moyer Addie, b 1906 Pine.
Moyer David, lab, b 1930 Oliver.
Moyer Leo, lab Wabash R R, b 1002 Wilt.
Moylan Michael J, brakeman, b 401 Brackenridge.
Moynihan, see also Monahan.

ALL KINDS OF Door AND Window Frames MADE BY THE Diether Lumber Co. 208-218 E. Superior St. FORT WAYNE, IND.

CALDERWOOD HOTEL ONLY ONE SQUARE SOUTH OF PENN. AND WABASH DEPOTS $1.25 per day

M. F. Kaag & Sons 105 EAST COLUMBIA. SELL SILVERWARE AND CUTLERY.

The Randall Wheel Co. HEADQUARTERS FOR Automobiles, BICYCLES Sporting Goods
216-218 West Berry Street

MOYNIHAN ANDREW J, Sec and Editor Journal-Gazette, r 28 Schmitz bld.
Muehlfeith Florence, opr, b 1823 Gay.
Muehlfeith Leona, (wid Charles A), b 1823 Gay.
Muehlfeith Maud, opr, b 1823 Gay.
Mueller, see also Miller, Moeller, Muhler and Muller.
Mueller Adolph P, helper Penn Co, h 508 E Leith.
Mueller Alfred, cutter S Freiburger & Bro, b 1430 Eliza.
Mueller Charles M, tailor John Rabus, h 718 High.
Mueller Conrad, lab Catholic Cemetery, h rear 1907 Smith.
Mueller Henry, horseshoer 816 Barr, h 731 Michael av.
Mueller John, finisher, h 1201 High.
Mueller John E, fireman Penn Co, h 2522 Oliver.
Mueller Otto F, mach Ft W F & M Co, b 1430 Eliza.
Mueller Robert, bkkpr Ft W E Wks, h 1115 Michigan av.
Mueller Theodore R, blksmith Penn Co, h 1430 Eliza.
Muhlenbruch, see also Moehlenbrock.
Muhlenbruch Charles, finisher, res R R No. 14.
Muhlenbruch Charles F, mach Penn Co, h 711 Walnut.
Muhlenbruch Diedrich C, carp Penn Co, h 623 E Jefferson.

Geo. W. McKee, Allemannia, American, North River
131 EAST BERRY STREET. TEL. 639

Muhlenbruch Diedrick H, mach Ft W E Wks, b 526 Lavina av.
Muhlenbruch Frederick, shop hd Penn Co, h 835 Madison.
Muhlenbruch Gottriech F, h 710 E Washington.
Muhlenbruch Louise, b 623 E Jefferson.
Muhlenbruch Mina, opr S Freiburger & Bro, b 623 E Jefferson.
Muhlenbruch Minnie, opr, b 1006 3rd.
Muhlenbruch Wm, janitor, h 1006 3d.
Muhlenbruch Wm C, carp Penn Co, h 826 E Jefferson.
Muhler, see also Miller, Moeller, Mueller and Muller.
Muhler Catherine, b 604 W Wayne.
Muhler CharlesB, bkkpr Trentman Supply Co, h 915 W Wayne.
Muhler Elmer G, clk A C Aurentz, b 505 W Main.
Muhler Howard J, clk Penn Co, b 505 W Main.
Muhler Jeannette, b 604 W Wayne.
Muhler Mary, (wid George L), bkkpr Aurentz Bros, b 505 W Main.
Muhler Mary A, (wid Charles F), h 604 W Wayne.
Muhler Maude, b 604 W Wayne.

ICE and COAL
For Prompt Delivery, Wholesale Ice and all kinds of Coal. Telephone
CONSUMERS' ICE COMPANY
Jackson and Nickle Plate. Both Phones 594

Fancy Newell Posts
STAIR WORK OF ALL KINDS MADE BY The Diether Lumber Co.
208-218 E. Superior St. FORT WAYNE, IND.

L. I. DIEHL
Agent for High and Low Pressure Boilers and Steam Heating Supplies
12 BARR

S. W. HULL Wall Paper, Window Shades, Mixed Paints, Artists' Materials, Etc, BELL 250--PHONES--HOME 250 613 CLINTON STREET

Muhn Perry A, inspr Paul Mfg Co, h 52 Spy Run av.
Muirhead Alexander, mach Wabash R R, h 2503 Calhoun.
Muirhead Donald, clk Ft W E Wks, b 2503 Calhoun.
Muirhead Laura D, teacher Nebraska School, b 2503 Calhoun.
Muirhead Margaret F, teacher Hoagland School, b 2503 Calhoun.
Mulcahy Wm, blksmith City Carriage Wks, b 37 Elizabeth.
Muldary Andrew J, condr G R & I Ry, h 2437 John.
Muldary George F, caller G R & I Ry, b 2437 John.
Muldary Hattie A, opr Merit Mfg Co, b 2437 John.
Muldary Mary E, dress mkr, b 2437 John.
Muldary Stella T, b 2437 John.
Muldary Thomas A, b 2437 John.
Muldoon Agnes C, bkkpr W C Schwier, b 834 E Lewis.
Muldoon Albert J, farmer, h 131 W Leith.
Muldoon Angeline, b 834 E Lewis.
Muldoon Margaret, (wid Patrick), h 834 E Lewis.
Muldoon Wm. clk, b 131 WLeith.

The Citizens' Trust Co. Cor. Clinton and Berry Streets.
With a Capital of $200,000 Is a safe place to deposit your money. 4 per cent. paid on any amount. LOANS made on Real Estate or Collateral Security.

Mulharen Hannah, (wid Thomas E), h 305 Baker.
Mull Abraham, clk Levy Bros, b 1118 Erie.
Mull Nathan, trav agt, h 1118 Erie.
Mullahy Anna, (wid Wm), h 412 Dawson.
Mullahy Frank S, linotype opr The Sentinel, b 412 Dawson.
Mullahy John, plumber, b 412 Dawson.
Mullahy Wm F, clk Penn Co, b 412 Dawson.
Mullen Daniel, lineman Home Tel Co, h 200 N Barr.
Mullen George R, engr N Y C & St L R R, r 1425 Boone.
Mullen Georgia E, clk, b 3220 Fairfield av.
Mullen John F, fireman Packard Co, h 3220 Fairfield av.
Mullen Rev J J, b 1515 Barthold.
Mullenbaugh Mrs Mollie, cook Hotel Rich.
MULLENDORE WM D, Finance Broker, 39-40 Bass Blk. Tel 2030, h 120 E Pontiac, Tel 6724.
Muller, see also Miller, Moeller, Mueller and Muhler.
Muller Bertha, opr W K Mills, b 20 Spy Run av.
Muller Catherine E, (wid Victor H), h 803 Edgewater av
Muller Clara, opr W K Mills, b 20 Spy Run av.
Muller Francis, bx mkr Ft W Box Co, b 20 Spy Run av.

Banner Laundering Co., 1317 CALHOUN STREET. Phone No. 165.

KELSEY, F. W., 10 ARCADE
Household Specialties, Steam Cookers, Vapor Burners for Cook Stoves. All Kitchen Furniture.
TELEPHONE 2328

EXHAUST STEAM HEATING
FORT WAYNE STEAM SPECIALTY CO.
Factory 1318-1322 Erie
Office 235 E. Columbia St. Phone 1857

ANTON RIEG SEWER CONTRACTOR
664 PUTNAM STREET

Muller Gertrude A, stenogr, b 803 Edgewater av.
Muller Henry, appr E Helmke, b 1916 John.
Muller Henry W, clk Penn Co, b 803 Edgewater av.
Muller Herman, core mkr Bass F & M Co, h 1916 John.
Muller Mary, h 20 Spy Run av.
Muller Mary K, teacher, b 803 Edgewater av.
Mullerone Martha M, box mkr, b 1616 Erie.
Mulqueen Dancing Academy, Mrs George F Trier propr, Schmitz Block, Tel 68.
Mulqueen Elizabeth, (wid Wm), b 716 Barr.
Mulryan Agnes, waiter Wayne Hotel, r 8 Aldine Blk.
Munday James, carp, h 714 E Jefferson.
Munday John, helper, b 610 Lafayette.
Mundt Christian W, watchman, h 1654 Wells.
Mundt Wm H, lab, b 1437 St Mary's av.
Mungen Maria, (wid John), b 1032 Washington boul W.
Mungovan Charles E, fireman Penn Co, b 308 E Suttenfield.
Mungovan Rev Edward J, asst pastor St Patrick's Church, b 2126 Harrison.
Mungovan Ellen, b 2110 Calhoun.

BUY STOVES, RANGES AND FURNACES OF
SEAVEY, The Hardware HUSTLER. 119 and 121 W. MAIN ST. Both Phones 149.

Mungovan Genevieve, music teacher, b 2017 Calhoun.
Mungovan Harry, student, b 2017 Calhoun.
Mungovan J Frank, asst bkkpr International Harvester Co, h 2017 Calhoun.
Mungovan Matthew, b 308 E Suttenfield.
Mungovan Thomas C, blksmith Wabash R R, h 2839 Calhoun.
Mungovan Wm E, engr G R & I Ry, h 308 E Suttenfield.
Mungovan Wm J, b 308 E Suttenfield.
Munich, see also Minnich.
Munich John J, (Munich & Schoff), h 214 W Butler.
Munich & Schoff, (John J Munich, John B Schoff), barbers 1906 Calhoun.
Munk Cleorie E, stenogr J W Kidd Co, b 125 E Suttenfield.
Munks James, knitter W K Mills, h 1609 W Main.
Munlax Albert, bartndr, b 121 Baker.
Munroe Hugh C, shoe maker 1605 Calhoun, h 329 Holman.
Munson, see also Monson.
Munson Frank, lab Perrine Armstrong & Co, b 1816 John.
Munson Henry L, clk Horace Mariotte, h 1138 Columbia av.

LADIES' OUTER GARMENT SHOP
BEN SCHLESINGER, 812 Calhoun St.
EXCLUSIVE NOVELTIES, SUITS, COATS, SKIRTS, WAISTS, FURS, PETTICOATS.

DR. RUSH THE REGISTERED OSTEOPATH
Tel. 589. Suite 49-50-51 Pixley-Long Building. Res. 610 W. Wayne Street.
Diseases Cured. Examination Free Monday, Wednesday, Thursday & Saturday

HENRY F. FRANKE. 730 BARR STREET. TELEPHONE 672.
GAS FIXTURES AND MANTLES. Res. Phone 1547.

Tri-State Building, Third Floor

Above Western Union Telegraph Office. **The Fort Wayne School of Telegraphy** gives complete Railroad and Commercial courses. **LE ROY HARTZLER, President**

Munson Theodore, lab b 51 Euclid.
Murphy Carrie, opr S Frieburger & Bro, b 1903 Force.
Murphy Catherine, (wid Francis J), h 2523 Webster.
Murphy Catharine I, b 2512 South South Wayne av.
Murphy Charles, helper H W E Wks, b 1825 Fairfield av.
Murphy Clara, opr, b 1120 St Mary's av.
Murphy David P, engr G R & I Ry, b 2523 Webster.
Murphy Dennis, gate tender N Y C & St L R R, h 1120 St Mary's av.
Murphy Dennis C, switchman, h 1825 Fairfield av.
Murphy Dorothy, b 1120 St Mary's av.
Murphy Elizabeth G, teacher Hanna School, b 2523 Webster.
Murphy Fern, opr S Freiburger & Bro, b 1823 Hanna.
Murphy Francis J, bkkpr White Natl Bank, b 2523 Webster.
Murphy Geneveive, clk People's Store, b 403 Ross.
Murphy George, h 409 Dawson.
Murphy George J, lawyer 3-4 Bank Blk, b 540 Wallace.
Murphy James, b 127 W Lewis.

STOVES AND CROCKERY
129 East Berry. 726 Clinton. Tel. 1641.
Fort Wayne Outfitters Co.

Murphy Johannah (wid Dennis), h 407 Dawson.
Murphy John H, painter, h 1823 Hanna.
Murphy John J, helper Wabash R R, b 2512 South Wayne av.
Murphy Joseph P, mach, b 230 E Butler.
Murphy Madge V, b 2512 South Wayne av.
Murphy Margaret A, stenogr Wolf & Dessauer, b 230 E Butler.
Murphy Margaret L, teacher Washington School, b 2523 Webster.
Murphy Marie, stenogr J W Kidd Co, b 250 W Main.
Murphy Mary, b 1903 Force.
Murphy Mary, dom 1020 W Wayne.
Murphy Mary F, bkkpr Wolf & Dessauer, b 2523 Webster.
Murphy Michael, helper Wabash R R, Weber Hotel.
Murphy Michael J, appr Wabash R R, b 230 E Butler.
Murphy Nathan J, mach Wabash R R, h 2004 Riedmiller av.
Murphy Nellie, b 1120 St Mary's av.
Murphy Nicholas, condr G R & I Ry, h 115 E Williams.
Murphy Patrick, patrolman, h 230 E Butler.

H. Pfeiffer & Son. KEYSTONE WRINGERS. WASHING MACHINES. Pocket Knives and Scissors. 109 E. Columbia Street

RYAN DETECTIVE AGENCY 134 EAST BERRY STREET. OFFICE H. 2058 RESIDENCE B. 717

ACME CEMENT and WINDSOR CEMENT FOR PLASTERING. Kruse & Busching Phone 241. 321-323 E. Superior St.

BANK OF WAYNE, SOL. MIER CO., PROPRS
127 EAST BERRY STREET.
Gilt Edge Real estate. Mortgages Sold, Netting the Investor FIVE per cent. Annual Interest. Interest and Principal Collected Free of Charge.
HOME PHONE, 1985 - - - - - - - BELL 318

Murphy Patrick E,bkkpr Diether Lumber Co, b 2523 Webster.
Murphy Rosa, b 1120 St Mary's av
Murphy Samuel C, painter, h 1903 Force.
Murphy Thomas R, helper Wabash R R, b 1421 Broadway.
Murphy Wm H, painter Penn Co, b 516 Lasselle.
Murphy Wm J, winder Ft W E Wks, h 1223 Van Buren.
Murray, see also Morey.
Murray Beile, b 6 Dodge av.
Murray Charles M, tmstr Wm Kaough, h 1618 Franklin av.
Murray David, blksmith Wabash R R, h 2129 Broadway.
Murray David M, b 2129 Broadway.
Murray Edward, helper Wabash R R, b 306 Rudisill av.
Murray Edward C, lab, b 19 Charlotte av.
Murray Florence, stenogr Bash Pkg Co, b 1808 Calhoun.
Murray Floyd, helper Wabash R R, b 6 Dodge.
Murray George, tmstr Wm Kaough, b 1618 Franklin av.
Murray Jacob, flagman, b 1410 Clinton.
Murray John, (Murray & Co), h 818 Washington boul E.
Murray LouisM, boiler mkr Penn Co, h 1414 Winter.

SIEMON & BROTHER, WALL PAPER, WINDOW SHADES.
714 (50) CALHOUN STREET.
OPPOSITE COURT HOUSE.

Murray Marion, b 1618 Franklin av.
Murray Maude, stenogr W Gas Con Co, b 2127 Calhoun.
Murray Newton, watchman City Tkg Co, h 6 Dodge av.
Murray Ophelia M, (wid Americus), b 115 Baker.
Murray Orlevia D, (wid Julian A), h 2127 Calhoun.
Murray Winnie, (wid James), milliner 1808 Calhoun, h same.
Murray Wm S, mach Wabash R R, b 2129 Broadway.
Murray & Co, (John Murray Regina Fischer), grocers 739 Washington boul E.
Muskovin Alfred, lab Ft W I & S Co, b Commercial add.
Muskovin Eva, dom 1015 Garden.
Muskovin Robert, lab Ft W I & S Co, b Commercial add.
Mutrie James, lab Ft W I & S Co, b Commercial add.
MUTUAL BENEFIT LIFE INS CO, Clarence D Wilson, District Agent, 131 E Berry.
MUTUAL INSURANCE CO OF NEW YORK, THE, D C Fisher, Agent, 128 W Wayne. (See page 81.)
Myers, see also Maier, Mayer, Meier, Meyer and Meyers.
Myers Albert G, brakeman Penn Co, h 1434 Fletcher av.
Myers Alva, electr Edmunds Con Co, h 69 Elizabeth.

HOT WATER, STEAM HEATING AND VENTILATING
ENGINEER and CONTRACTOR
No. 6 ARCADE
PHONE 1932
DANIEL F. HAUSS

CHICAGO RUG COMPANY. RUGS.
RUGS FROM OLD AND NEW CARPETS MADE TO ORDER.
H. C. SPRINGER,
Cor. Wells and Superior Sts
TELEPHONE 282.

COAL Best Quality Blacksmiths' Coal WOOD
AT W. M. WELLS' YARDS, Corner Clay and Old Fort Place. Telephone 1504

FOR FINE TAILORING SEE **Frankel,** 133 W. Berry St. PHONE 1170 Whatever is New In Material or Cut or Style WE HAVE IT

Myers Arthur, clk, b 445 E Lewis.
Myers A Eugene, attndt I S for F M Y, b same.
Myers Charles, helper, b 1126 Burgess.
Myers Charles A, electr, h 1307 Boone.
Myers Charles L, helper, h 1215 W Main.
Myers Chester H, switchman Penn Co, h 2424 Holton av.
Myers Christian D, bkkpr Olds Wagon Wks, h 133 E Taber.
Myers Christina, b 302 Douglas av.
Myers Daniel, carp, h 625 5th.
Myers Daniel R, clk Levy Bros, b 311 Washington boul E.
Myers Darwin S, clk Ft W E Wks, h 3517 Broadway.
Myers David A, carp, h 917 Madison.
Myers Dora, starcher Troy Laundry, h 24 Randolph.
Myers Emma, (wid George), h 311 Washington boul E.
Myers Emma M, stenogr Rothschild Bros, b 1510 Oakland.
Myers Esther L, h 1115 Barr.
Myers Fred, lab, h 1908 John.
Myers Frederick H, livery 119 Washington boul W, h 1126 Fairfield av.

This Book Was Bound By FORT WAYNE PAPER AND BLANK BOOK CO. 214-216 E. Main Street. Phone 940.

Myers George S, wheel mkr O W Wks, b 1333 Lafayette.
Myers Grant J, fireman, h 1312 Burgess.
Myers Mrs Helen, h 821 Cottage av.
Myers Henry, yardman J P Tinkham Coal Co, h 1126 Burgess.
Myers Henry C, horseman, b 302 Douglas av.
Myers Henry J, carp Penn Co, h 445 E Lewis.
Myers John, boiler mkr Wabash R R, b 529 E Lewis.
Myers John, lab Mayflower Mills, h 230 E Columbia.
Myers Katherine, b 1426 Clifton av.
Myers Loretta, opr Boss Mfg Co, b 1126 Burgess.
Myers Lulu, asst J S McCurdy, b 1510 Oakland.
Myers Martha, dom 1230 Washington boul W.
Myers Mary A, (wid James D), h 1333 Lafayette.
Myers Minnie, b 230 E Columbia.
Myers Nellie, b 1126 Burgess.
Myers Nelson, mach hd, b 1126 Burgess.
Myers Peter J H, clk N Y C & St L R R, h 2413 Harrison.
Myers Richard H, brakeman, h 1306 Monroe.
Myers Rose, (wid George), b 445 Montgomery.
Myers Rosa, b 311 Washington boul E.

C. C. Schlatter & Co. MILL SUPPLIES. Paints, Oils and Varnishes.

Hicks & Miller, TRUCKMEN, MOVING PIANOS A SPECIALTY. 506 HOLMAN. Bell Phone 753; Home 1573.

STEAM HEATING INSTALLED
National Mill Supply Co.
PHONE 2332 233 EAST COLUMBIA STREET.

Order Centlivre Brewing Co.'s
SPECIAL LAGER BEER Home Phone 62

Myers Sarah A, (wid George), h over 10 Emily.
Myers Sherman H, condr, h 2220 Fairfield av.
Myers Sophia, (wid Charles F), h 302 Douglas av.
Myers Thomas, clk Edwin Rich, b Calderwood Hotel.
Myers Ulysses E, b 2424 Holton av.
Myers Wm, lab, h 817 St Mary's av.
Myers Wm D, inspr, h 1426 Clifton av.
Myers Wm F, vet surg 1224 Webster, b 302 Douglas av.
Myers Wm H, phys 533 W Wayne, h same.
Myers Wm H, teller Hamilton Natl Bank, h 2512 Harrison.
Myers Wm M, b 1333 Lafayette.
Mygrant Milton D, painter Penn Co, h 902 Calhoun.
Myland Christian, carp Penn Co, h 2213 Hanna.
Myton Honor, (wid Robert), b 455 Montgomery.

N

Nablo Ephraim R, (Welker & Nablo), b Hamilton House.
Nafzgar Earl, brakeman Penn Co, b 1418 E Creighton av.
Nagel Arthur H, lab, b 327 W Jefferson.
Nagel Carrie, (wid John), b 1712 Force.
Nagel Christina, opr, b 327 W Jefferson.

FIRST NATIONAL BANK
CAPITAL AND SURPLUS, $476,000
We Invite a Portion of Your Account.
J. H. BASS, President — C. H. WORDEN, Vice-President
H. R. FREEMAN, Cashier — J. H. ORR, Assistant Cashier

Nagel Edward, clk, b 327 W Jefferson.
Nagel Joseph M, horseshoer 710 Barr, h 216 1st.
Nagel Kate, tailoress, b 216 1st.
Nagel Kate S, dyer 1112 Broadway, h same.
Nagel Martin F, appr Wabash R R, b 327 W Jefferson.
Nagel Martin J, mach Wabash R R, h 327 W Jefferson.
Nagel Sophia, packer Perf Bis Co, b 327 W Jefferson.
Nagel Xavier, wagon mkr, h 216 1st.
Nahrwold, see also Norwald.
Nahrwold Albert W, clk, b 447 E Lewis.
Nahrwold Alwina, b 2144 Force.
Nahrwold August, meat cutter White Fruit House, h 536 E Taber.
Narhwold Bertha, b 2332 Smith.
Nahrwold Charles, plasterer, h 815 E Lewis.
Nahrwold Charles D, carp, h 1219 Eliza.
Nahrwold Christian H, boiler mkr Ft W F & M Co, h 447 E Lewis.
Nahrwold Clara S, b 447 E Lewis.
Nahrwold Diedrich, lab E Gilmartin, h 1213 Francis.
Nahrwold Diedrich F, saloon 2302 Smith, h 2306 same.

Mrs. F. C. Spiegel, CORRECT Styles in MILLINERY No. 1006 BROADWAY

AL. HAZZARD'S "GOLD SEAL" 5c STRAIGHT.

W. E. DOUD Exclusive Real Estate Agent
Home Phone 253.
Over Old National Bank

KRUDOP Delivers Promptly THE BEST COAL and COKE
Cor. Francis and Hayden. Both Phones 135

L. A. MOSS & CO. PAINTS, OILS and VARNISHES GLASS. 131 E. Columbia St. Phone 314

Nahrwold Diedrich H, carp, h 2332 Smith.
Nahrwold Ernest, lab, h 1404 High.
Nahrwold Fred, molder Bass F & M Co, h 2144 Force.
Nahrwold Fred, molder Menefee Foun Co, b 1701 Simons.
Nahrwold Fred C, lab Peerless Mfg Co, b 817 Wilt.
Nahrwold Frederick, helper Penn Co, h 811 Wilt.
Nahrwold Frederick C, boiler mkr, b 811 Wilt.
Nahrwold Gustav E, helper Penn Co, b 811 Wilt.
Nahrwold Henry, mach hd Peerless Mfg Co, b 817 Wilt.
Nahrwald Henry F, electr Ft W E Wks, b 811 Wilt.
Nahrwold John W, clk C B Moellering, b 815 E Lewis.
Nahrwold Louise, b 811 Wilt.
Nahrwold Mary, b 2332 Smith.
Nahrwold Otto F, mach hd Ft W E Wks, b 811 Wilt.
Nahrwold Theodore F, mach hd Peerless Mfg Co, b 817 Wilt.
Nahrwold Wm, pres Peerless Mfg Co, h 817 Wilt.
Nahrwold Wm P, molder Bass F & M Co, h 1701 Simons.
Nance Francis M, helper, h 424 E Lewis.
Nantz Edith D, opr, b 343 W Leith.

Fort Wayne Infirmary of OSTEOPATHY
Diseases Cured. Dr. W. H. Johnston, Osteopathic Physician. Over First National Bank.
Res. Home Phone 6534; Office Phone 1529. (LICENSED.)

Nantz Millard, clk, b 343 W Leith.
Nantz Thomas M, carp, h 343 W Leith.
Narr ,see also Norr.
Naragon Mrs Nora E, b 1613 Walton av.
Nash Edna A, (wid Fred E), milliner 122 W Berry, h 213 same.
Nash Louis H, treas E H Coombs Co, h 926 Lake av.
Nash Margaret L, trimmer, b 213 W Berry.
Nassenstein Wm, contr 3310 Hanna, h same.
Nathan Charles, trav agt, b 508 W Berry.
Nathan Chester J, trav agt, b 508 W Berry.
Nathan Julius, (Julius Nathan & Co), h 508 W Berry.
NATHAN JULIUS & CO, (Julius Nathan, Max Rubin), Wholesale Wines and Liquors, 117 E Columbia, Tel 270.
National Art Glass Co, (J & E Penna), 239 Pearl.
NATIONAL BISCUIT CO, Fort Wayne Branch, Myron Downing, Mngr, 113-121 E Jefferson, Tel 183.
NATIONAL CASH REGISTER CO, P L Mannen, Sales Agent, 211 E Berry, Tel 1495.

MONUMENTS
C. BRUNNE
436 WES MAIN ST.
TEL. 1957

Fred Weibel, Wood & Steel Wind Mills
133 West Main Street -:- WELL DRILLER

Straus Bros. & Co. DEALERS IN **FARM LANDS**
No. 805 Calhoun St. New Aveline Block. Telephones: Home 1838: Bell 346. Call or Write for Booklet.

NATIONAL CASUALTY CO (Detroit), Health and Accident Insurance, H C Peo, Dist Agt, 23 Arcade, 2d floor.

NATIONAL EXPRESS CO, Loyal P Hulburd, Agent, 124 E Main, Both Tels 141.

NATIONAL FIRE INS CO OF HARTFORD, CONN, C B Fitch Agt, 720 Clinton. (See page 81).

NATIONAL FURNITURE CO, (Messing Bros), Furniture, Carpets, Stoves, Etc, 1231 Calhoun, Tel 1475.

NATIONAL HANDLE CO, THE, (Northern Division), F S Kretsinger, Pres (Cleveland, O); G B Durrell, Vice Pres and Treas (Cleveland, O); E V Lowell, Sec (Cleveland, O); C H Windt Asst Sec; J H Frame, Genl Supt, n e cor Erie and Hanover, Tel 1233.

NATIONAL HOTEL, James A Graham, Propr, 103-105 Rail road.

NATIONAL LIFE INS CO OF MONTPELIER, VERMONT. C B Fitch, Agt, 720 Clinton. (See adv page 81).

NATIONAL MILL SUPPLY CO, THE, S A Lehman, Mngr, Mill and Factory Supplies, Office 223 E Columbia, Tel 2332, Factory Superior and Lafayette. (See left bottom lines.)

Packard **PIANOS** IN ALL THE LATE STYLES ON EXHIBITION AT OUR RETAIL WARE ROOMS,
930 CALHOUN STREET

National Telephone and Telegraph Co, Henry C Paul pres, C S Bash vice pres, Wm L Moellering sec and genl mngr, Wm A Bohn treas, Home Telephone Bldg.

Nave Charles C, carp, h 3305 Broadway.

Nave Rosa, (wid George), h s s Rudisell av 2 w of Piqua av.

Nay Mdme, manicure 926 Monroe.

Naylor Augustine F, sec and mngr Mondamin Dairy Co, b 449 Baker.

Naylor Ethelred, b 624 W Wayne.

Naylor John F, agt Grand U T Co, h 1606 Greene.

Naylor Lida H, h 624 W Wayne.

Neal, see also O'Neil.

Neal Caleb J, lab Packard Co, h 341 French.

Neal Olive, opr, b 615 Poplar.

Neal Olive, nurse I S for F M Y, b same.

Nease, see also Nees and Nies.

Nease Ulysses S, lab Wabash R R, b 29 Prospect av.

Neasel Harry J, carp Penn Co, h 2127 Smith.

KOCH CONSTRUCTION COMPANY
Sanitary Plumbing, Gas and Electric Fitting, Electric Wiring and Steam or Hot Water Heating
110-112 W. Jefferson near Calhoun

Red Line Messenger Service — statements, etc., to addresses cheaper than postage.
Office—Room 17 Arcade. Home Phone 864.

The Fort Wayne News The Only Fort Wayne Newspaper which
Publishes Sworn Statements of Circulation.

George Jacobs LEADING MUSIC HOUSE. 929 Calhoun St.

Nebraska School, s e cor Fry and Boone.
Nebro Charles D, barber 1229 Wells, h 1621 N Harrison.
Nebur, see also Niebur.
Nebur Emelie, packer Perf Bis Co, b 1205 Lillie.
Nebur George A, lab Penn Co, b 1205 Lillie.
Nebur John, lab Penn Co, h 1205 Lillie.
Niebur Tillie, opr Hoosier Mfg Co, b 1205 Lillie.
Neeb August, candy mkr, h 725 Poplar.
Neeb Catherine, (wid George), b 724 Walnut.
Neeb Elizabeth C, opr Boss Mfg Co, b 728 Walnut.
Neeb Emma C, b 724 Walnut.
Neeb John G, formean A H Perfect & Co, h 728 Walnut.
Neeb Louis G, wood carver Packard Co, h 711 W DeWald.
Neeb Wm G, supt, h 724 Walnut.
Needham Arthur F, appr Wabash R R, b 309 Brandriff.
Needham Edward F, master mechanic Wabash R R, h 922 Washington boul W.
Needham Frank E, pipefitter Wabash R R, h 2033 Calhoun.
Neeley Rufus M, fireman Penn Co, b 1925 Hanna.
Nees, see also Nease and Nies.

Wayne Dry Goods Co., Dress Goods, Silks, Satins, Trimmings and Linings. 904 CALHOUN STREET

Nees Bertha E, opr S Frieburger & Bro, b 1022 Schick.
Nees Henry B, tinner Penn Co, b 1022 Schick.
Nees Otilie, (wid Henry), h 1022 Schick.
Nees Otto F, carp Penn Co, b 1022 Schick.
Neff August, lab Penn Co, h 1428 Boone.
Neff Celia E, b 1428 Boone.
Neff Charles R, helper F Eckart Pkg Co, b 1428 Boone.
Neff C A, lab Penn Co, b 1209 Barr.
Neff John H, harness mkr A L Johns & Co, b 1428 Boone.
Neff Wm F, lab Ft W I & S Co, h 704 Davis.
Neher Anna, opr W R Mills, b 814 Frances.
Neher Charles B, mach Ind Rd Mach Co, b 816 Francis.
Neher Clara, opr, b 455 E Pontiac.
Neher Elizabeth, (wid Joseph), h 816 Frances.
Neher Frank, car bldr Penn Co, b 814 Frances.
Neher John V, finisher Wayne S & B Co, h 455 E Pontiac.
Neher Mary, (wid Joseph), h 814 Frances.
Neible Ida, dom 424 Washington boul E.
Neidermeyer, see Niedermeyer.
Neidhammer, see Niedhammer.
Neidhart Albert J, lab Penn Co, b 813 E Jefferson.

Refinish Brass Beds, Stoves, Gas and Electrical Fixtures, Etc. Fort Wayne Electro-Plating Co. 1160 HANNA STREET PHONE 1572.

L. M. DALIES & CO. Or any other Building Material. 308 HARRISON. TEL. 90.

Fort Wayne Wind Mill Company 616-650 High St. This is the Mill for the farmer to buy and save expense of repairs and have power when most needed.

Mill Supplies. The Fort Wayne Oil and Supply Co. 108 W. Columbia St.

Neidhart Celia, opr Boss Mfg Co, b 813 E Jefferson.
Neidhart Esther, bkkpr Princesse Mfg Co, b 813 E Jefferson
Neidhart Joseph, carp, h 813 E Jefferson.
Neidhart Rose, opr S M Foster, b 813 E Jefferson.
Neidhart Tracy, opr, b 813 E Jefferson.
Neiman, see also Nieman.
Neiman Charles F, lab, h 1713 Fletcher av.
Neimeyer, see also Neumeier and Niemeyer.
Neimeyer Christian C, lab, h 51 New Haven av.
Neimeyer Christina, opr b 1134 Bluff.
Neimeyer Louis, helper, b 1134 Bluff.
Neireiter Charles W, clk Pixley & Co, h 209 W DeWald.
Neireiter Conrad, (Neireiter & Gumpper), res Egg Harbor City N J.
Neireiter Emma, opr S M Foster, b 1331 Union.
Neireiter Eva A, (wid Casper), h 208 W Lewis.
Neireiter Jessie M, bkkpr, b 208 W Lewis.
Neireiter John, h Lima rd 2 n of Leo rd.
Neireiter Louis H, helper Penn Co, h 2006 Gay.
Neireiter Raymond E, lab Penn Co, b 525 Purman.

The Old National Bank of Fort Wayne
Cor. Calhoun and Berry Streets.
CAPITAL, $350,000. - - - - SURPLUS, $140,000
HENRY C. PAUL, Pres. CHAS. E. BOND, Cash. G. A. SCHWEGMAN, Ass't Cash.

Neireiter Rebecca, (wid John), h 1331 Union.
NEIREITER & GUMPPER, (Conrad Neireiter, Charles H Gumpper), Fire Insurance Agents, 7 Schmitz Blk, Tel 893.
Neiswonger David H, motorman, h 621 W Main.
Nellesen Anthony H, shoes 232 E Columbia, h 64 Wagner.
Nelligan Ella, b 127 W Lewis.
Nelligan Mary, h 127 W Lewis.
Nelson Anna M, (wid John), b 2532 Hanna.
Nelson Caroline A, (wid John), b 1519 E Lewis.
Nelson Charles, foreman Ft W I & S Co, h 1416 Stophlet.
Nelson Charles A, shop hd Penn Co, h 1845 Parnell av.
Nelson Charles W, carp, h 214 1st.
Nelson Elgie L, b 1101 W Wayne.
Nelson Elizabeth, nurse 1009 Harrison, h same.
Nelson Eva R, h Hoagland Flats.
Nelson Eva T, b 1020 W Berry.
Nelson George, foreman W Gas Con Co, b Calderwood Hotel.
Nelson Helen, (wid DeGroff), h 1020 W Berry.
Nelson Rev James S, h 336 Dawson.

HOFFMAN BROS CO. 800 W. MAIN ST.
HARDWOOD LUMBER VENEERS

LADIES' READY-TO-WEAR CLOTHING
BEN SCHLESINGER, 812 Calhoun St. EXCLUSIVE NOVELTIES, SUITS, COATS, SKIRTS, WAISTS, FURS, PETTICOATS.

CUTLERY, TOOLS, ETC. Romarys, Goeglein & Co. 125 EAST COLUMBIA ST. Telephone 749.

White National Bank Safe Deposit Vaults offer to the Public the greatest protection for the safe keeping of their Notes, Deeds, Abstracts, Insurance Policies, Bonds, Wills, Money, Jewelry and Valuables of all kinds against Fire and Burglars. **SAFES RENTED AT $5 A YEAR**

Nelson James S, fireman Penn Co, h 807 E Lewis.
Nelson John F, trav agt Int Harv Co, h 2705 Calhoun.
Nelson John L, lab Penn Co, b 506 E Creighton av.
Nelson Mrs Mary, housekpr Wayne Hotel.
Nelson Myrtle, seamstress, b 2705 Calhoun.
Nelson Samuel L, capitalist 12 Seidel Blk, h 1101 W Wayne
Nelson Sherman P, switchman Penn Co, h 2222 Read.
Nelson Stella, bkkpr W J & M S Vesey, b 336 Dawson.
Nelson Thuren R, mach hd, h 2414 Smith.
Nerhood Della N, opr Merit Mfg Co, b 1218 Wells.
Nerhood Ethel M, opr Merit Mfg Co, b 659 High.
Nerhood Fianna, b 221 E Butler
Nerhood James J, carp, h 2219 Oliver.
Nerhood John W, draughtsman, b 1218 Wells.
Nerhood Mathias, lab, h 1218 Wells.
Nerhood Matilda, nurse, b 221 E Butler.
Nern Caroline, opr Boss Mfg Co, b 1024 Cochran.
Nern Charles, lab, b 1024 Cochran.
Nern Conrad, contr, h 1024 Cochran.
Nern John, lab, h 1028 Cochran.

KODAK M. L. JONES, 112 WEST WAYNE ST., DEVELOPING and FINISHING, CAMERAS AND SUPPLIES.

Nern Louis, fitter W M Loeffler, b 1024 Cochran.
Nern Wm L, opr S Freiburger & Bro, b 1024 Cochran.
Nesbit David E, foreman Ft W R & P Co, b 906 Barr.
Nesbitt Marie, clk Grand U T Co, b 805 Eliza.
* Nesbitt Thomas R, janitor Ft Wayne Trust Co, h 1219 E Wayne.
Nessel Christena, (wid Michael), h 2319 Lafayette.
Nessel Lillian, clk Rurode D G Co, b 2319 Lafayette.
Nessel Minnie I, bkkpr Heit, Miller, Lau Co, b 2319 Lafayette.
Nessel Wm A, mach Ind Rd Mach Co, b 2319 Lafayette.
Nesser Charles, pedler, h 12 Wagner.
Nesser George, dry goods 84 Spy Run av, h same.
Nestel Adolph G, painter, h 1151 Lafayette.
Nestel Charles F, lab, b 1210 Scott av.
Nestel Charles W, h 838 W DeWald.
Nestel Daniel, painter, h 1210 Scott av.
Nestle Earl L, lab Wabash R R, b 351 Baker.
Nestle Edward, lab Smith & Randall, b 2119 Nelson.
Nestel Edward P, sign painter 417 E Lewis, b 1149 Lafayette.

H. PFEIFFER & SON. Screen Doors, Garden Hose. LAWN MOWERS. 109 EAST COLUMBIA STREET.

SMOKER'S SUPPLIES **M. J. BLITZ,** 022 Calhoun St. TELEPHONE 479

Wm. E. Harden, Manufacturer of Building Columns, Iron and Brass Castings. General Job Work a Specialty. N.W. Cor. Barr & Duck Sts.

Albert Tomkinson JOBBING and REPAIRING PROMPTLY ATTENDED TO Phones: Store 205, Res. 251
1213 CALHOUN ST. PLUMBING and HEATING

Nestel Edward W, lab, b 1210 Scott av.
Nestel Eliza S, b 838 W DeWald.
Nestel Harry, student, b 351 Baker.
Nestel Henrietta, (wid Philip), h 1149 Lafayette.
Nestel Norman, fireman Penn Co, b 121 Masterson av.
Nestel's Block, s w cor Jefferson and Broadway.
Netterfield Benjamin, former, b 114 Rebecca.
Netterfield Charles, tmstr, b 713 Barr.
Netterfield Herman C, timber buyer, h 1421 Huestis av.
Netterfield James, former, b 114 Rebecca.
Netterfield Joseph H, timber buyer, h 114 Rebecca.
Neu Charles, tinner Seavey Hdwe Co, b 430 Buchanan.
Neu Clara C, b 430 Buchanan.
Neu Joseph, mach hd O W Wks, h 430 Buchanan.
Neu Joseph jr, condr Penn Co, h 432 Buchanan.
Neu Nicholas, mach, b 430 Buchanan.
Neubert August C, knitter W K Mills, h 105 Wheeler.
Neubert Theodore, painter, b 105 Wheeler.
Neubrecht Carl, lab Wolf & Dessauer, h 1210 Taylor.
Neuenschwander Caroline, (wid Isaac), h 845 Columbia av.

WOLF & DESSAUER
NORTHERN INDIANA'S GREATEST DEPARTMENT STORE
Nos. 119-121-123-125-127 WEST BERRY ST.

Neuenschwander Solomon, dairyman, h 438 W Butler.
Neufer John M, police Penn Co, b 512 E Wayne.
Neufer Leonard, engr, h 2115 Calhoun.
Neuhaus, see also Newhouse.
Neuhaus Catherine, b R H Neuhaus.
Neuhaus Edward, farmer, b R H Neuhaus.
Neuhaus George, driver, b R H Neuhaus.
Neuhaus Henry, lab, b R H Neuhaus.
Neuhaus Mallie, opr, b R H Neuhaus.
Neuhaus Reinhard H, shoe mkr, h s e cor St Mary's and Margaret avs.
Neukamn George, milk dealer, h Lillie 2 s of Pontiac.
Neukamn Herman, lab, b Lillie 2 s of Pontiac.
Neukamn John, lab W Gas Con Co, b Walton av 6 s of Pontiac.
Neukamn Martha, b Lillie 2 s of Pontiac.
Neumann, see also Newman.
Neumann Albert, shearman Ft W I & S Co, b 1126 Taylor.
Neumann Gertrude, opr S M Foster, b 533 E Creighton av.
Neumann Gottlieb, lab Bass F & M Co, b 2421 Force.
Neumann James, clk W Gas Con Co, b 533 E Creighton av.

SCREEN WINDOWS KEEP Your House Warm
& AWNING COMPANY PHONE 2259 725 CLINTON STREET

Fort Wayne Builders' Supply Co.
LUMBER, MILLWORK and BUILDING SUPPLIES
812-822 Hayden St.
PHONE 1511

A FEW REASONS WHY THE "UNDERWOOD VISIBLE TYPE WRITER" IS THE BEST MACHINE FOR YOUR OFFICE
1. Work always in sight. 2. Amount of work increased 25 per cent. 3. Lighter touch. 4. Tabulating attachment without extra expense. 5. Speed and ease in cleaning type. I will gladly place a machine with you on trial.
R. B. GARMIRE, Agent. Room 302 Elektron Building. PHONE 1973.

SCHMIDT MY TAILOR.
221 EAST BERRY STREET. 'PHONE 510 MAIN.

Neumann Johannah, (wid August), h 2421 Force.
Neumann John, helper W Gas Con Co, h 2834 Lafayette.
Neumann John jr, appr W Gas Con Co, b 2834 Lafayette.
Neumann John, lab Penn Co, b 533 E Creighton av.
Neumann Josephine, opr, b 2834 Lafayette.
Neumann Katherine, opr, b 2834 Lafayette.
Neumann Louis D, carp, h 2803 Gay.
Neumann Mathias J, helper W Gas Con Co, h 533 E Creighton av.
Neumann Myrtle, opr Hoosier Mfg Co, b 1126 Taylor.
Neumann Peter A, fireman, h 2517 Fox av.
Neumann Peter P, inspr Penn Co, h 2220 Oliver.
Neumann Victor S, helper Wabash R R, b 1126 Taylor.
Neumann Victoria, (wid August), h 1126 Taylor.
Neumann Wm E, blksmith Bass F & M Co, h 520 Hough.
Neumann Wm J, mach, h 1406 Lillie.
Neumann Wm J jr, draughtsman, b 1406 Lillie.
Neumeier, see also Neimeyer and Niemeyer.
Neumeier Adam, grocer 1301 E Lewis, h 1403 same.
Neumeier Catherine M, b 1403 E Lewis.

BUSH PAPER BOX FACTORY
Manufacturers of All Kinds of
Paper Boxes, Sample Cases and Mailing Tubes
223 EAST COLUMBIA ST. Phone 495

Neuroth Charles E, mach Wabash R R, b 1124 Taylor.
Neuroth Louis F, foreman Wabash R R, h 1124 Taylor.
Nevills Thomas, h 920 W Main.

NEW AVELINE HOTEL, Jones & Stevens, Proprs, Wm A Black, Mngr, s e cor Calhoun and Berry, both Phones 30.

New Catholic Cemetery, Hicksville rd, 2 1-2 miles e of Columbia bridge.

NEW ENGLAND MUTUAL LIFE INS CO of Boston, Mass, E Gregg Davis, Special Agent, 17-18 Pixley-Long Bdg. (See page 80.)

NEW JERSEY PLATE GLASS INS CO OF NEWARK, N J, C B Fitch, Agt, 720 Clinton. (See page 81.)

New Keystone Grocery, A R Walter & Co proprs, 1402-1404 Calhoun.

NEW YORK, CHICAGO & ST LOUIS R R, (Nickel Plate), S K Blair, Division Superintendent; C A Asterlin, Trav Passenger Agt; Robert J Hamilton, Ticket Agt; V H Wendt, Freight Agt; Passenger Depot Calhoun nr Superior, Tel 507, Freight Office Harrison nr Superior, Tel 132, Dispatchers' Office n e cor Calhoun and Wayne, Tel 246.

RAILROAD RESTAURANT, REGULAR MEALS 15c.
1510 CALHOUN STREET

C. C. Schlatter & Co. MECHANICS' TOOLS, Plate and Ornamental Glass.
202-206 EAST COLUMBIA.

TRADE MARK PATENTED INVISIBLE Bi-Focals WITHOUT THE ANNOYING LINE. Handsome, Easy Wearing Glasses Don't make you look Old. Call and see them. 1930 CALHOUN ST. M. B. KNOUSE EXPERT OPTICIAN.

Order Centlivre Brewing Co.'s
SPECIAL LAGER BEER. ——— Home Phone 62

NEW YORK LIFE INSURANCE CO, Wm P Cooper, General Agent, 133 E Berry, Tel 366.
Newcomb Dessie D, bkkpr, b 921 Grace av.
Newcomb Edward M, fireman Penn Co, h 2225 Holton av.
Newcomb Elizabeth C, (wid Frank S), h 921 Grace. av.
Newcomb Ethel M, 921 Grace av.
Newcomb Lizzie, stenogr John Wilson, r 204 E Jefferson.
Newcomer Abraham, b 334 W Butler.
Newcomer Daniel A, electr J P Martin & Co, b 1115 Fairfield av.
Newcomer Hattie G, clk Rurode D G Co, b 1115 Fairfield av.
Newcomer Sarah A, (wid Christian), h 1115 Fairfield av.
Newell Otho A, real est, h 1232 Ewing.
Newhouse, see also Neuhaus.
Newhouse Herbert, brakeman Penn Co, b 1608 Calhoun.
Newhouse James, mach S F Bowser & Co, h 427 Lasselle.
Newingham Wm J, car bldr Penn Co, h 327 Jefferson.
Newland Edward, lab Ft W I & S Co, b e s Brooklyn av 2 s Hale av.

L. O. HULL WALL PAPER
630 CALHOUN STREET.

Newman, see also Neumann.
Newman John B, lab, b 1307 Zollars av.
NEWS PUBLISHING CO, A T Hert, Pres; E P Bicknell, Vice Pres; C F Bicknell, Sec and Treas; Proprs Fort Wayne News, 913-915 Calhoun, Both Phones 120. (See right bottom lines.)
Niarhos Sobokles, clk Pautazin & Harritos, b 914 Barr.
Niblick Wm H, sec and treas Ft W Cooperage Co, res Decatur Ind.
Nichols Anson S, electr W Gas Con Co, h 1148 Division.
Nichols Chester R, agt Singer Mach Co.
Nichols Charlotte, (wid Otis), janitress Franklin School, h 263 Putnam.
Nichols Clara, opr Ft Wayne Box Co, b 2519 Thomas.
Nichols Edward F, carp, h 423 Spy Run av.
Nichols George J, helper Penn Co, b 1148 Division.
Nichols Harry S, clk Ft W E Wks, b 623 Putnam.
Nichols Mrs Julia, nurse, h 2812 Indiana av.
Nichols P P, salesman, b Hayes House.
Nichols Thomas, watchman, h 1222 Clark.
Nichols Wm, bartndr John Kennedy jr, r 135 W Columbia.

WHY PAY RENT
WHEN YOUR RENT WILL BUY YOU A HOME, no matter what location, give me a call before buying as it will be to your interest to do so.
VAL ROCHOLL, 727 COURT STREET, TELEPHONE 49.

THE FORT WAYNE BOOK MART
Cor. CALHOUN and SUPERIOR STREETS.
SUIT BOXES A SPECIALTY. HOME PHONE 287

F. J. Zimmerly & Co. BATH TUBS, CLOSET AND SANITARY PLUMBING
1025 Calhoun. Phones 207.

PINE RUN HOME SUPPLY CO.
Phone 6030. Hoagland Ave. and Wabash R. R.
BEST QUALITY. FULL WEIGHT.

Nichols Wm A, clk A H Perfect & Co, h 815 College.
Nicholson Alice M, b 1317 Lafayette.
Nicholson Bertha, dom, b 118 E Pontiac.
Nicholson James A, foreman, h 1212 W Main.
Nicholson Myrtle A, b 1317 Lafayette.
Nicholson Sarah, (wid John M), h 1317 Lafayette.
Nichter Albert O, helper Forest City Ice Cream Co, b 620 Hendricks.
Nichter Edward, appr Ft W Art Glass Co, b 620 Hendricks.
Nichter Elizabeth K, opr S M Foster, b 604 Hendricks.
Nichter Frank, clk, b 732 Walnut.
Nichter George J, barber 1003 Broadway, h 410 Baker.
Nichter Henry J, clk Romarys, Goeglein & Co, h 1204 Liberty.
Nichter John J, carp, h 732 Walnut.
Nichter Joseph G, h 604 Hendricks.
Nichter Mary O, (wid Otto), h 620 Hendricks.
Nichter Peter P, mach Penn Co, h 1028 Swinney av.
Nichter Rose, clk J W Kidd Co, b 620 Hendricks.

THE PEOPLE'S STORE
FORT WAYNE'S GREAT POPULAR DRY GOODS AND CLOAK HOUSE
LADIES' SHOES, MILLINERY, CHINA, GLASSWARE, Etc., Etc.
PRICES ALWAYS LOWER THAN ANYWHERE ELSE.

Nickel Plate Restaurant, J J Dormer propr, Nickel Plate Depot.
Nickell Andrew J, engr Penn Co, h 912 Lake av.
Nickell John F, engr Penn Co, h 420 Washington boul W.
Nickelson Elgin O, draughtsman Ft W E Wks, r 225 E Williams.
Nickelson Roscoe, student, b 137 W Lewis.
Nickerson Arthur, appr Ft W P & B B Co, b 3221 Broadway.
Nickerson Ezra, lab Kruse & Busching, h 3221 Broadway.
Nickerson Lorenzo H, tmstr J H Welch & Sons, h 423 Poplar.
Nickerson Louis D, lab A L Johns & Co, b 423 Poplar.
Nickerson Louise, h rear 2608 Hanna.
Nickerson Walter, appr, b 423 Poplar.
Nicklas Elizabeth, (wid Adam), b 32 Wagner.
Nicklas Louis, letter carrier P O, h 32 Wagner.
Nicole Nimrod, helper W Gas Con Co, b 57 New Haven av.
Nicxon Charles, bootblack, b 914 Barr.
Niebel George A, helper A Hattersley & Sons, b 311 E Williams.

Fancy Newell Posts STAIR WORK OF ALL KINDS MADE BY The Diether Lumber Co. 208-218 E. Superior St. FORT WAYNE, IND.

GO FOR A GOOD MEAL OR LUNCH. LE ROY CALDERWOOD, 1628-1630 CALHOUN ST.

M. F. KAAG & SONS 105 EAST COLUMBIA.
Sell DINNER SETS AND TOILET SETS

The Randall Wheel Co. HEADQUARTERS FOR Automobiles, BICYCLES Sporting Goods
216-218 West Berry Street

Niebel John, mach Penn Co, h 311 E Williams.
Niebergall Amelia C, (milliner), b 815 Washington boul E.
Niebergall Charles A, clk The Wagner Drug Store, b 815 Washington boul E.
Niebergall Henry C, baker, h 815 Washington boul E
Niebergall Wm F, clk H M Long, b 815 Washington boul E.
Niebur, see also Nebur.
Niebur Henry, teamster, h 816 Walton av.
Niebur John J, bottler Berghoff Brew Co, b 816 Walton av.
Niebur Matilda M, forelady, b 816 Walton av.
Niebur Wm B, bottler Berghoff Brew Co, b 816 Walton av.
Niedermeyer Anna, opr Banner Laundering Co, b 424 Lasselle.
Niedermeyer Elizabeth, opr Banner Laundering Co, b 424 Lasselle.
Niedermeyer Joseph J, molder Bass F & M Co, h 1931 Hanna.
Niedermeyer Margaret, (wid Paul), h 424 Lasselle.
Niedermeyer Peter, molder Bass F & M Co, b 424 Lasselle.

G. W. McKee, Fire Insurance, Rental Agency 131 E. BERRY ST Telephone 639

Niederhammer Alma W, (wid George), h 804 Eliza.
Niederhammer Robert N, lab Penn Co, b 804 Eliza.
Niederhammer Sybil A, clk People's Store, b 804 Eliza.
Niehoff Nathaniel J, agt Prud Ins Co, h 526 E Berry.
Nieman, see also Neiman.
Nieman Bernard, lab, b 530 Buchanan.
Nieman Edward, bench hd Ft W E Wks, b 933 Maumee av.
Nieman Emma, opr Boss Mfg Co, b 933 Maumee av.
Nieman John ,h 933 Maumee av.
Niemann Emma, b 1016 Swinney av.
Niemann Gottlieb, h 236 Brackenridge.
Niemann Henry D, trav agt, b 236 Brackenridge.
Niemann Louise, b 236 Brackenridge. .
Niemann Wm F, inspr Ft W E Wks, b 236 Brackenridge.
Niemeyer ,see also Neimeyer and Neumeier.
Niemeyer Ernst F, salesman, h 705 Madison.
Niemeyer Louis H, clk White Fruit House, h 322 Madison.
Niemeyer Wm A L, helper Bass F & M Co, b 705 Madison.
Nierman August C, gluer, h 530 Organ av
Nierman A, fireman Penn Co, b 2517 Fox av.

...ICE... CONSUMERS ICE CO. AND COAL
Winona Lake Ice and all kinds of Coal.
JACKSON AND NICKLE PLATE. BOTH PHONES 594.

ALL KINDS OF Door AND Window Frames MADE BY THE Diether Lumber Co. 208-218 E. Superior St. FORT WAYNE, IND.

L. I. DIEHL Pipe Valves and Fittings, and Steam and Hot Water Regulators
712 BARR

S. W. HULL
PHONES: BELL 250 HOME 250
Wall Paper, Paints, Oils, Varnish, Glass, Etc.
613 CLINTON STREET

Nierman Herman G, phys 206 W Wayne, b same.
Nierman Martin H, cigar mkr F Thompson, h 2128 Broadway.
Nierman Mary, (wid Martin), b 530 Organ av.
Nies, see also Nease and Nees.
Nies Elmer J, clk W K Mills, b 1415 W Main.
NIESCHANG CHARLES C F, Physician 108 W Jefferson, h same, Office Hours 1-4, 7-10 p m, Phones H 801 and 1225.
Niesz Barbara E, b 126 W DeWald.
Nieter Anna, opr, b 1119 W Main.
Nieter Elizabeth, h 1119 W Main.
Nieter Elizabeth, b 1119 W Main.
Nieter Herman C, truckman, h 2601 Maumee av.
Nieter Jacob, cigar mkr W J Steckbeck, b 536 E Berry.
Nietert Eduard, jeweler 912 Washington boul E, h same.
NIEZER CHARLES M, Attorney at Law, 310 Elektron Bldg. Tel 1338, h 122 W Wayne.
Niezer Wm J, tinner Penn Co, b 120 W Jefferson.
Nikolai Dora E, dress mkr, b 1916 Clinton.

4 per Cent. PAID ON DEPOSITS OF ANY AMOUNT AT THE
CITIZENS' TRUST CO. Opp. Post Office
SAFETY DEPOSIT BOXES FOR RENT.

Nikolai Forest E, engr Penn Co, b 1916 Clinton.
Niles Clyde C, fireman Penn Co, b 1224 Eliza.
Nill Conrad, lab, h 1217 Clark.
Nill George, shoe mkr, h 668 3rd.
Nill George C, ball player, b 668 3rd.
Nill Robert E, barber J H Crummitt, h 818 Calhoun.
Nille Emma, b 135 W Wayne..
Nimtz Herman, mach hd Packard Co, b 2604 Gay.
NINDE BROS, (Henry W, Daniel B,) Lawyers 817 Calhoun, Tel 946.
Ninde Daniel B, (Ninde Bros), mngr Fraternal Assurance Society, h Griswold av 2 n of Parnell av, Tel 855.
Ninde Henry W. (Ninde Bros), h 551 Kinnaird, Tel 650 2 rings.
Ninde Lee J, (Colerick & Ninde), h 3031 South Wayne av.
Ninde Wm E, draughtsman Bass F & M Co, h 1130 Columbia av.
Nipper, see Knepper.
Nirdlinger Mrs Alice, b 1125 Polk.
Niswonger Elmer E, (R C & E E Niswonger), h w s Brooklyn av 1 n Wabash R R.
Niswonger George D, lab Collin's Ice Cream Co, h 1129 Washington boul W.

"FAMILY WASHING" ASK FOR RATES. 1317 CALHOUN STREET. PHONE 165.
BANNER LAUNDERING CO.

KITCHEN FURNITURE AND HOUSEHOLD SPECIALTIES
F. W. KELSEY 10 ARCADE TELEPHONE 2328

FACTORY FORT WAYNE STEAM SPECIALTY CO. SUPPLIES
Office 235 E. Columbia St. Phone 1857. Factory 1318-1322 Erie.

Anton Rieg FURNISHES ESTIMATES FOR Sewers, Drains & Sidewalks WRITE HIM 664 PUTNAM ST.

Niswonger Henry W, phys and drugs 128 W Main, h 327 W Superior.
Niswonger Rolland C, (R C & E E Niswonger), b 327 W Superior.
Niswonger R C & E E (Rolland C and Elmer E), real estate, loans, 128 W Main.
Nix Charles, tmstr City Tkg Co, h over 227 W Superior.
Nix Elizabeth M, smstrs, b 308 E Jefferson.
Nix Henry, shoe mkr 1017 Barr, h same.
Nix John A, fireman Allen Co Power Plant, b 308 E Jefferson.
Nix Joseph, shoe mkr 735 E Wayne, h same.
Nix Katherine, (wid Valentine), h 308 E Jefferson.
Nix Solina, milliner A Mergentheim, b 308 E Jefferson.
Nix Sophia C, b 308 E Jefferson.
Nixon M C, inventor, h 412 E Berry.
Noble Alice, opr, b 430 Wells.
Noble Charles, lab Wayne Hotel, b 430 Wells.
Noble Charles N, lab Penn Co, h 20 Pittsburg.
Noble Cynthia, (wid Charles), b 1711 Fletcher av.

"IF IT'S A GOOD THING SEAVEYS HAVE IT."
AT THE UP-TO-DATE HARDWARE STORE.
119 and 121 WEST MAIN ST. BOTH PHONES 149.

Noble Della, (wid Charles E), b 135 W Lewis.
Noble Edgar, clk G A Dehm, b 1316 Webster.
Noble Edward D, engr, b 525 Holman.
Noble Elijah, carp Noble Mach Co, h 924 Hayden.
Noble Mrs Elizabeth, b 335 W Berry.
Noble George, fireman, b 210 1st.
Noble Hubert E, clk R M S, h 2323 Broadway.
Noble Irwin, stripper C Bayer, b 1205 Orchard.
Noble James E, trav agt, h 135 Brackenridge.
Noble Jane, (wid Wm L), nurse 2224 Fairfield av, b same.
Noble Jennie, b 135 Brackenridge.
Noble John, lab, b 2102 Force.
Noble John E, inventor, h over 802 Barr.
Noble John M, motorman Ft Wayne & Wabash Valley Trac Co, h 525 Holman.
Noble Mrs Julia, h 1316 Webster.
Noble Mach Co, (Wm K Noble), 902-920 Hayden.
Noble Nellie, opr, b 430 Wells.
Noble Sarah S E, (wid Lester), h 1025 Saville av.
Noble Wm E, brakeman G R & I Ry, h 1525 E Creighton av.

LADIES' OUTER GARMENT SHOP
EXCLUSIVE NOVELTIES, SUITS, COATS, SKIRTS, WAISTS, FURS, PETTICOATS.
BEN SCHLESINGER, 812 Calhoun St.

DR. RUSH THE LICENSED OSTEOPATH
Specialist in all Spinal, Nervous and Chronic Diseases and Deformities.
Suite 49-50-51 Pixley-Long Bldg. Home Phone 589. Res. 610 W. Wayne
EXAMINATION FREE MONDAY, WEDNESDAY, THURSDAY and SATURDAY.

HENRY F. FRANKE. 730 BARR STREET. TELEPHONE 672.
GAS FIXTURES AND MANTLES. Res. Phone 1547.

Telegraph Operators ARE ALWAYS IN DEMAND.
The Fort Wayne School of Telegraphy, Third Floor, Tri-State Building, above Western Union Telegraph Office is furnishing Operators to Eight Different Railways.
LE ROY HARTZLER, President

Noble Wm H, lab Penn Co, h 18 Pittsburg.
Noble Wm H, mach Penn Co, h 610 Montgomery.
Noble Wm K, (Noble Mach Co), h 420 W Wayne.
Noecker J Maud, b 235 Baker.
Noecker Mary, (wid Ferdinand), boarding house 235 Baker.
Noecker Millie E, smstrs, b 235 Baker.
Noel Elda, opr W K Mills, b 353 Melita.
Noel Ora, carp, b 353 Melita.
Noel Samuel M, carp, h 353 Melita.
Noesler John, lab Penn Co, h 40 Lumbard av.
Noeth Joseph, mach, h 1407 Summit.
Nohe Edward G, tailor R S Patterson, h 1030 Swinney av.
Nohe John, mach Ind Rr Mach Co, h 1023 Swinney av.
Nohe Mary K, packer Perf Bis Co, b 1023 Swinney av.
Nohe Veronica, b 620 Hendricks.
Nohe Wm, shoe mkr, 1027 Swinney av ,h same.
Nohe Wm H, mach hd L Rastetter & Son, b 1020 Swinney av.
Nohr Robert, teacher physical culture public schools, h 510 Lasselle.

Fort Wayne Outfitters Co. Furniture, Carpets
129 East Berry
726 Clinton.
TELEPHONE 1641.

Nolan Anna, (wid John), h 1738 Lafayette.
Nolan Charles D, mach Penn Co, h 532 E Taber.
Nolan Eugene P, mach Penn Co, b 1738 Lafayette.
Nolan James N, helper Penn Co, h 512 Holman.
Nolan John H, mach Penn Co, b 1738 Lafayette.
Nolan Mayme, dress mkr, b 306 Brackenridge.
Nolan Nellie, b 1738 Lafayette.
Noland E Martin, jeweler 1935 Fairfield av, h same.
Nold Grace, b 708 Rockhill.
Nold Levi S, genl auditor Ft Wayne Electric Works, h 708 Rockhill.
Noll Adolph, cigar mkr J C Eckert, b 129 Washington boul E.
Noll Albert J, clk B R Noll, b 331 W Wayne.
Noll Albert J, lab Penn Co, h 2316 Lillie.
Noll Andrew, mason, h 1813 College.
Noll Anna, opr Boss Mfg Co, b 1117 Swinney av.
NOLL BENEDICT R, Druggist, 110 E Columbia, Tel 9 and 1102 Broadway, Tel 1, h 331 W Wayne.
Noll Benjamin, bartndr, h 1425 Barthold.
Noll Carrie, opr Boss Mfg Co, b 1813 College.

H. Pfeiffer & Son. Well and Cistern Pumps. Steel Roofing and Siding. 109 East Columbia Street.

MAY DETECTIVE AGENCY 134 EAST BERRY STREET. OFFICE H. 2058 RESIDENCE B. 717

Building Material OF ALL KINDS 321-323 E. SUPERIOR ST.
KRUSE & BUSCHING. TEL 241

BANK OF WAYNE
SOL. MIER COMPANY, PROPRIETORS
Solicit a Portion of Your Patronage. Interest Paid on Time Deposits
127 EAST BERRY ST. -:- Home Phone 1985, Bell 318

Noll Charles, helper, b 1812 Franklin av
Noll Charles, tmstr City Tkg Co, h 433 Huffman.
Noll Charles J, butcher I S for F M Y, h 1219 Wells.
Noll Clara, opr Hoosier Mfg Co, b 1107 Swinney av.
Noll Clement J, porter A H Perfect & Co, h 207 W Leith.
Noll Cora, b 2005 Washington boul E.
Noll Edward M, teacher, h 440 E Wayne.
Noll Ferdinand, lab, h 1107 Swinney av.
Noll George M S, clk B R Noll, b 331 W Wayne.
Noll John A, clk Karn Bros, b 1813 College.
NOLL JOHN F, Boots, Shoes and Rubbers, 608 Clinton, h same.
Noll John G, bkkpr, h 2110 Hanna.
Noll Joseph A, painter Penn Co, h 1425 Fletcher av.
Noll Joseph C, mach Ind Rd Mach Co, b 1417 Barthold.
Noll Kate, opr S M Foster, b 2008 Hanna.
Noll Mrs Laura G, bkkpr and cashr Ft Wayne News, h 1235 W Berry.
Noll Lucile A, opr Troy Laundry, b 1417 Barthold.
Noll Martin F, plumber 1032 Lafayette, h same.

SIEMON & BROTHER *Booksellers* AND *Stationers.*
OPP. COURT HOUSE. 714 (50) CALHOUN STREET.

Noll Mary A, b 331 W Wayne.
Noll Mary A, opr Hoosier Mfg Co, b 1107 Swinney av.
Noll Melissa, stenogr J W Kidd Co, b 2110 Hanna.
Noll Peter, painter, h 415 E Jefferson.
Noll Robert, cigar mkr Al Hazzard, b 712 Barr.
Noll Theresa, (wid Charles), h 1417 Barthold.
Noll Theresa A, b 415 E Jefferson.
Noll Thomas A, molder K M Mfg Co, b 2110 Hanna.
Noll Upton W, h 1610 Simons.
Noll Walter A, clk John C Gans, b 1417 Barthold.
Noll Walter F, molder, h 1236 Summit.
Noll Wm H, flagman Penn Co, h 1607 E Creighton av.
Noll Wm H, lab, h e s Leesburg rd 2 n R R.
Noll Wm H, stone cutter, b 2008 Hanna.
Noll Wm H C, clk B R Noll, h 1235 W Berry.
Nomina Joseph, carp Penn Co, h 2519 Euclid.
Nomina Wm, helper, h 532 Hough.
Nommay Edward E, helper Ft W F & M Co, h 915 Walter.
Noonan Bruce F, clk A L Dodane & Son, b 1634 Cass.
Noonan Clarence G, helper Penn Co, b 1634 Cass.
Noonan Elmer C, helper Penn Co, b 1634 Cass.

WHY DEPEND ON GAS, WHEN **W. M. WELLS**
Will supply you with COAL and WOOD at reasonable prices. Corner Clay and Old Fort Place.
Telephone No. 1504. . . . . .

HOTHAUSS
ENGINEER and CONTRACTOR
No. 6 ARCADE
DANIEL F.
PHONE 1932

CHICAGO RUG COMPANY. RUGS.
RUGS FROM OLD AND NEW CARPETS MADE TO ORDER.
H. C. SPRINGER,
Cor. Wells and Superior Sts
TELEPHONE 282.

FOR FINE TAILORING SEE **Frankel,** 133 W. Berry St. PHONE 1170 Whatever is New in Material or Cut or Style WE HAVE IT

Noonan Fordyce J, cutter Princesse Mfg Co, b 1634 Cass.
Noonan James A, h 1634 Cass.
Noonan Jennie, (wid David), h 1620 Erie.
Nord Louis C, painter, h 1430 E Lewis.
Norman Wm E, lab, h 1835 Wells.
Norr Gottlieb, lab, h 435 Fairmount Pl.
Norr Otto, painter 435 Fairmount Pl, h same.
Norris Calvin, tmstr, b 1317 Lafayette.
Norris Ezra, fireman Penn Co, h 1320 Buchanan.
Norris Jesse R, musician Majestic Theatre, h 1616 E Wayne.
Norris Marvin L, draughtsman Ft W E Wks, b 920 Washington boul W.
Norris Palmer O, asst adv mngr Ft W E Wks, r 819 W Jefferson.
Norris Thomas W, tmstr, b 1317 Lafayette.
Norris Wm, lab F Eckart Pkg Co, b 1936 W Main.
NORTH BRITISH & MERCANTILE INS CO, of London and Edinburg, C B Fitch Agt, 720 Clinton. (See page 81.)
North David V, engr Fire Co No 6, h 1410 Wells.

Fort Wayne Paper & Blank Book Co. PRINTERS AND BINDERS.
214-216 E. Main Street. Phone 940

North Harry E, mngr, r 27 Aldine bldg.
North Werter D condr, b 1130 College.
Norton Chester K, sawyer Wayne S & B Co, h 1402 Wabas av.
Norton Frederick, painter, h 1724 Oakland.
Norton Ida V, b 1916 Clinton.
Norton James, cigarmkr, b 341 E Main.
Norton John A, foreman Bass F & M Co, h 517 E Suttenfield
Norton Susan, (wid John T), h 1916 Clinton.
Norwald, see also Nahrwold.
Norwald Grover C, driver, b 1422 Erie.
Norwald Susanah, (wid Wm C), h 1422 Erie.
Notestine Frank, hostler M Monper, b 623 Harrison.
Notestine Claud B, clk Douglas Shoe Store, h 302 W Superior.
Notestine Joseph H, saloon 623 Harrison, h same.
Notestine Wm N, helper Wabash R R, h 1505 Wells.
Notte David, lab Wabash R R, b 1806 Fairfield av.
Novick Stephen, electr, h 17 Spy Run av.

C. C. Schlatter & Co. STANDARD SEWING MACHINES SHEARS AND POCKET KNIVES. 202-206 EAST COLUMBIA.

HICKS & MILLER, TRUCKMEN, HOLMAN, PHONES: HOME 1573; BELL 753.

PROTECT YOUR BOILERS WITH THE STAR COMPOUND
National Mill Supply Co. 233 East Columbia St. PHONE 2332.

Order Centlivre Brewing Co.'s
SPECIAL LAGER BEER Home Phone 62

Novitski Barney, shoemkr 1328 Calhoun, h 450 Montgomery.
Novitski Bertha, dom , b 2703 Hoagland av.
Novitski Ida, dom 206 Brooklyn av.
Novitski Jeannette, stenogr J W Kidd Co, b 450 Montgomery.
Novitski Mary, b 450 Montgomery.
Novitski Valentine, cigarmkr J C Eckart, b 1812 Gay.
Nowek Edith, opr W K Mills, b 2616 John.
Nowek Minnie, (wid Edward), h 2616 John.
Nowman J, (Up-to-Date Tailor) 1116 Calhoun
Noze Christian F, core mkr Bass F & M Co, h 1818 Pine.
Nugent Mary, chambermaid Wayne Hotel.
Nulf Edwin G, clk W Hartman, b 1118 E Creighton av.
Nulf Edwin L, condr Penn Co, h 1118 E Creighton av.
Nulf George F, fireman Penn Co, b 2420 Thomas.
Nulf Inez, clk J W Kidd Co, b 1118 E Creighton av.
Nulf Lucy E, packer G E Bursley & Co, b 1330 Washington boul E.
Null Daniel E, h 1222 Taylor.

FIRST NATIONAL BANK
Liberal interest on Certificate of Deposit.
Safety Deposit Boxes in our Steel Vault, $2.00 and upwards per annum.
COME AND SEE US.

Null Wm T, car bldr Penn Co, h 1736 Wabash av
Nunamacker Eldora M, b 1016 Washington boul W.
Nussbaum Amelia C, asst bkkpr C Falk & Co, b 235 Spy Run av.
Nussbaum Bertha, opr Par Mfg Co, b 746 E Wayne.
Nussbaum Edith, student, b 235 Spy Run av.
Nussbaum Frank, lab Wabash R R, b 729 Madison
Nussbaum Joseph, (Ranke & Nussbaum), b 235 Spy Run av.
Nussbaum Louis B, brewer C L Centlivre Brewing Co, b 235 Spy Run av.
Nussbaum Mary A, b 235 Spy Run av.
Nussbaum Peter, foreman C L Centlivre Brewing Co, h 235 Spy Run av.
Nussbaum Victor M, student, b 235 Spy Run av.
Nussman Anthony E, harness mkr, b 715 E Wayne
Nussmann Catherine, (wid John), h 715 E Wayne
Nutting Wm W, student, b 315 W Wayne.
Nuttle Maud, dom 020 Columbia av
NUTTMAN & CO. Oliver S Hanna, Pres, Bankers, 132 E Main, Home Tel 630.
Nyboer John H, car bldr Penn Co, h 2812 Hanna.

Mrs. F. C. Spiegel, CORRECT Styles in MILLINERY
No. 1006 BROADWAY

Smoke "GOLD SEAL"
CIGAR. 5c. STRAIGHT.

CITY AND SUBURBAN REAL ESTATE FOR SALE BY
W. E. DOUD
OVER OLD NATIONAL BANK
PHONE 253

COAL IS SURE KRUDOP GAS Cor. FRANCIS and HAYDEN Is Uncertain

Nycum Martin S, porter G E Bursley & Co, h 911 Eliza.
Nyland Frank A, hostler Penn Co, b 2129 Smith.
Nyland Henry, h 2129 Smith.
Nyland Henry J, lab Penn Co, b 2129 Smith.
Nyland John H, helper Penn Co, b 2129 Smith
Nyland Joseph J, lab Bass F & M Co, b 2129 Smith.
Oak Sample Room The, Perry I Stahl propr 629 Calhoun.
Oakes Rev David S, h 127 E Woodland av.
Oakes Lena M, b 534 E Washington
Oakley Mary, (wid Chauncey B), b 934 W Main.
Obenchain Edward, condr, r 339 Brackenridge
Obenchain Garland W, winder Ft W E Wks, h 242 W Main
Obenchain Ottis C, brakeman Penn Co, h 338 E Pontiac.
Oberchain S R, helper Penn Co, b 338 E Pontiac.
Oberle John W, harnessmkr A L Johns & Co, b 2212 Thomas.
Oberlin Arthur, helper S F Bowser & Co, h 2901 John.
Oberlin Earl R, dentist, b 415 Washington boul E.
Oberlin John J, (Oberlin & Hannen), b 1906 Alliger.
Oberlin Lydia, (wid Wm), b 114 Richardson.

Fort Wayne Infirmary of OSTEOPATHY
Diseases Cured. Dr. W. H. Johnston, Osteopathic Physician. Over First National Bank.
Res. Home Phone 6534; Office Phone 1529. (LICENSED.)

Oberlin Otto H, clk, h 1116 Hanna

O

Oberlin & Hannen, (John J Oberlin, Wm E Hannen) barbers 1031 Maumee av.
Oberwitte Arley C, clk, b 1166 Grant av
Oberwitte Gustave, cigar mnfr 1166 Grant av, h same.
Obey David, engr r 1435 Boone.
O'Brien Albert B, tmstr A R Walter & Co, b 626 W DeWald.
O'Brien Anne, dressmkr, b 626 W DeWald.
O'Brien Frank J, clk Ft Gas Co, b 1411 N Calhoun.
O'Brien Frank M, driver A R Walter & Co, b 626 W DeWald.
O'Brien Helen M, clk Wolf & Dessauer, b 626 W DeWald.
O'Brien James E, saloon 1202 Calhoun, h 111 Grand.
O'Brien Jane, (wid Thomas), b cor Walton av and Penn R R.
O'Brien Katherine, clk Wolf & Dessauer, b Hayes House.
O'Brien Wm A, fireman, b 126 Murray.
O'Brien Martin, engr N Y C & St L R R, h 1118 Fulton
O'Brien Michael, engr Penn Co, h 247 Masterson av.

L. A. MOSS & CO. JEWEL STOVES AND RANGES. TINWARE AND GRANITE WARE. 131 E. Columbia St. Phone 314

Marble and Granite Works C. BRUNNER, 436 W. MAIN ST. TEL. 1957.

Fred Weibel, Wood & Steel Wind Mills
133 West Main Street -:- WELL DRILLER

Commercial Bank
PHONES: HOME, 1838; BELL 346
WE SOLICIT YOUR ACCOUNT
STRAUS BROS. & CO.
No. 805 Calhoun St. New Aveline Block
General Banking

O'Brien Michael J, tailor, h 1411 N Calhoun.
O'Brien Nancy, (wid Dennis), h 626 W DeWald.
O'Brien Patrick, b 403 W DeWald.
O'Brien Thomas J, propr East Yards Hotel, cor Walton and Penn R R, h same.
O'Brien Wm A, fireman, b 126 Murray.
O'Brien Wm P, helper Penn Co, b 626 W DeWald.
O'Brien Wm T, agt Prud Ins Co, r 724 Barr.
O'Callahan, see Callahan.
Ocker Arb E, engr N Y C & St L R R, r 1435 Boone.
Ocker Martin J, engr, r 1435 Boone.
O'Connell, see also Connell.
O'Connell Agnes, b 2304 Hoagland av.
O'Connell Bertha, stenogr, b 216 Brackenridge.
O'Connell Catherine, (wid Daniel), h 216 Brackenridge
O'Connell Dennis, lab, h 1626 High.
O'Connell Edith, b 216 Brackenridge.
O'Connel Edward J, acct clk Penn Co, h 1230 McClellan.
O'Connell Frances, b 216 Brackenridge.
O'Connell Fred J, shop hd Penn Co, b 2304 Hoagland av.

Packard Music House 930 Calhoun
SOLE AGENTS FOR THE { PIANOLA AND EDISON PHONOGRAPH

O'Connell George C, trav agt, b 216 Brackenridge.
O'Connell Hugh J, plumber, b 2304 Hoagland av.
O'Connell John, clk, h 2304 Hoagland av.
O'Connell Thomas J, mach Penn Co, b 216 Brackenridge.
O'Connell Thomas P, condr Penn Co, h 2514 Oliver.
O'Connor, see also Conners and Connors.
O'Connor Alice, stenogr J W Kidd Co, b 1120 Fulton.
O'Connor Belle, h 418 W Creighton av.
O'Connor Bernard S, h 417 W Wayne.
O'Connor Bridget, (wid Jeremiah), h 732 Madison.
O'Connor Catherine M, b 1614 Webster.
O'Connor Dennis, shop hd Penn Co, h 604 Poplar.
O'Connor Edward J, stenogr Becker Paper Co, b 1120 Fulton.
O'Connor Elizabeth, (wid Bernard), h 524 W Wayne.
O'Connor Jeremiah, helper Penn Co, h 230 Baker.
O'Connor Jeremiah F, mach, b 230 Baker.
O'Connor John E, clk W U Tel Co, b 906 Barr.
O'Connor John L, driver T McKiernan, b 1614 Webster.
O'Connor John S, helper Penn Co, h 1120 Fulton.
O'Conner Josephine, b 1614 Webster.
O'Connor Julia O, opr Merit Mfg Co, b 732 Madison.

The Fort Wayne News The Only Fort Wayne Newspaper which Publishes Sworn Statements of Circulation.

RED LINE MESSENGER SERVICE — ARCADE — HOME PHONE 864
parcels or telephone messages to any part of the city.

KOCH CONSTRUCTION COMPANY
Lindsay Lights, Lindsay Gas Mantles
110-112 W. Jefferson

JACOBS SOLE AGENT FOR REGINA MUSIC BOX 929 CALHOUN STREET

O'Connor Leonora, (wid George W), clk J W Kidd Co, b 216 4th.
O'Connor Louisa M, (wid Stephen), h 906 Barr.
O'Connor Mary A, (wid Joseph M), h 418 W Creighton av
O'Connor Mary E, b 1614 Webster.
O'Connor Mary J, clk Wolf & Dessauer, b 1120 Fulton.
O'Connor Michael, condr G R & I RR, b Hayes House.
O'Connor Michael, helper, b 604 Poplar.
O'Connor Michael, janitor Penn Co, h 1614 Webster.
O'Connor Nellie B, clk J W Kidd Co, b 1120 Fulton.
O'Connor Sidney L, collr, b 906 Barr.
O'Connor Stephen J, agt, b 906 Barr.
O'Connor Wm F, mach, h 232 E Pontiac.
O'Connor Wm S, helper Penn Co, b 1614 Webster.
Odd Fellows Building, n e cor Calhoun and Wayne.
O'Day John S, lab Penn Co, h 344 Dawson.
O'Day Olga, opr W K Mills, b 344 Dawson.
Oddou Celia, clk, b 212 E Columbia.
Oddou Clara, opr W K Mills, b 516 Jackson.
Oddou Emma, h 516 Jackson.
Oddou Frank E, cab mkr, b 516 Jackson.

Wayne Dry Goods Co.,
Agents for the New Banner Paper Patterns.
Best Fitting, Most Up-to-date Pattern in the Market. Prices 5c and 10c.

Oddou Frank E, clk, h 930 E Wayne.
Oddou George S, barber J W Brown, b 212 E Columbia.
Oddou Grace, b 212 E Columbia.
Oddou Joseph F, grocer 212 E Columbia, h same.
Oddou Louis A, trav agt G E Bursley & Co, h 1027 Washington boul E.
Oddou Peter J, mach, h 802 W Superior.
Oddou Rosella, b 516 Jackson.
O'Dowd Mary G, b Hotel Rich.
O'Dowd Thomas J, propr Hotel Rich 1226 Calhoun.
Oechtering Antoinette, housekeeper 430 E Jefferson.
Oechtering Rev John H, pastor St Mary's Catholic Church h 430 E Jefferson, Tel 784.
Oelke Adolph F W teacher St Johns Luth School, h 614 Greeley.
Oelschlaeger Fred G, tailor G Schmidt, h 260 Baker.
Oelschlaeger Wm, knitter W K Mills, b 260 Baker.
Oertel Selma A, h 2102 Smith.
Oesterheld Caroline, (wid Fred), h 2214 Gay.
Oesterheld Frederick, wood turner, h 2531 Force.
Oesterheld Frieda, opr, b 2531 Force.

Ft. Wayne Electro-Plating Co. All kinds of OXIDIZING AND BRASS FINISHING 1160 Hanna St. Phone 1527

E. M. Bales & Co. BRICK, WHITE SAND, MORTAR COLOR. 308 Harrison. Tel. 90.

FORT WAYNE WIND MILL COMPANY, 616-650 HIGH ST. This Company manufactures Steel and Wood Tanks of any size or description.

The Fort Wayne Oil & Supply Co. ENGINE OILS 108 W. COLUMBIA STREET

Oesterheld Lena, opr Par Mfg Co, b 2214 Gay.
Oestermeier Charles, tailor, h 406 Bass.
Oetting Emma W C, b 607 Holman.
Oetting Fredinand D, saloon 1926 Calhoun, h 2431 Fox av
Oetting Frederick, h 1302 Eliza.
Oetting Henry, stone mason, h 1005 Hayden.
Oetting Henry D, bartndr F F Rodewald, h 431 W DeWald.
Oetting Lizzie, opr b 1005 Hayden.
Oetting Louis F, clk Dittoe Grocery Co, b 236 Brackenridge.
Oetting Wm D, driver Haffner's Star Bakery, h 2116 Gay.
Ofenloch Bertha, dress mkr, b 1919 Lafayette.
Ofenloch Catherine, opr Merit Mfg Co, b 1152 Francis.
Ofenloch Clara, stenogr J W Kidd Co, b 1152 Francis.
Ofenloch Edith, b 1919 Lafayette
Ofenloch Edward P, clk Prass & Reed Co, b 1152 Francis.
Ofenloch Elizabeth, b 1919 Lafayette.
Ofenloch Frank, butcher, b 906 Barr.
Ofenloch Katherine, (Ofenloch Sisters), b 1919 Lafayette.

The Old National Bank of Fort Wayne
Cor. Calhoun and Berry Streets.
CAPITAL, $350,000. - - - - SURPLUS, $140,000
HENRY C. PAUL, Pres. CHAS. E. BOND, Cash. G. A. SCHWEGMAN, Ass't Cash.

Ofenloch Louise, (Ofenloch Sisters, b 1919 Lafayette.
Ofenloch Michael R, painter Ft W E Wks, b 1152 Francis.
Ofenloch Peter A, grocer 1919 Lafayette, h 1917 same.
Ofenloch Sisters, (Katherine & Louise), miliners 1917 Lafayette.
Ofenloch Stella, b 1919 Lafayette.
Ofenloch Valentine, h over 1919 Lafayette.
Offerle Joseph, lab Bass F & M Co, h 820 Madison.
Offerle Lawrence, brewer C L Centlivre Brewing Co, h 32 Randolph.
Offerle Lawrence J, bottler C L Centlivre Brewing Co, b 32 Randolph.
Offerle Theresa, b 32 Randolph.
Offner Albert B, clk, b 2504 Miner.
Offner Frank B, mach Penn Co, h 3121 Calhoun.
Offner John, mach Penn Co, h 2504 Miner
Offner John J, lab Smith & Randall, b 2504 Miner.
Ogden Albert E, tel opr, b 2630 Winter.
Ogden James, h 2630 Winter.
Ogden Orrin E, mach hd, b 1115 Wells.
Ogier Thomas F, rural letter carrier P O, h 1623 Cass.
Ogle John I, tray agt, b 1506 Maumee av.

HOFFMAN BROS CO., QUARTERED OAK, Lumber and Veneers
800 W. MAIN STREET.

BEN SCHLESINGER, 812 Calhoun St. EXCLUSIVE NOVELTIES, SUITS, COATS, SKIRTS, WAISTS, FURS, PETTICOATS.

Builders' Hardware Romarys, Goeglein & Co. 125 EAST COLUMBIA ST. Telephone 749

White National Bank Safe Deposit Vaults offer to the Public the greatest protection for the safe keeping of their Notes, Deeds, Abstracts, Insurance Policies, Bonds, Wills, Money, Jewelry and Valuables of all kinds against Fire and Burglars. **SAFES RENTED AT $5 A YEAR**

Oglesby Glenn, brakeman, r over 1402 Calhoun.
O'Harra Ferd, switchman Penn Co, b 1334 Horace
O'Harra John D, trackman, h 2010 Fox av.
O'Harra Lizzie, winder Ft W E Wks, b 2010 Fox av.
O'Harra Marion T, mach Wabash R R, h 436 W Butler.
O'Harra Peter, b 317 Baker.
O'Harra Wm, saloon 1702 Hoagland av, b 410 Bass.
O'Hearn James B, molder, b 1107 E Lewis.
Ohens Minnie, packer Perf Bis Co, b 24 Dubois.
Ohio-Western Grain Co The, T P Riddle, mngr, brokers, 309 Elektron bldg.
Ohio & Indiana Construction Co, Bank Blk.
Ohl Agnes M, clk Wolf & Dessauer, b 100 New Haven av.
Ohl Jacob S, carp, h 100 New Haven av.
Ohl Joseph L, harnessmkr A L Johns & Co, b 100 New Haven av.
Ohl Samuel C, painter A Vogely, b 100 New Haven av.
Ohneck, see also Honeck.
Ohneck Albert M, painter Penn Co, h 243 Masterson av.
OHNECK CAFE THE, Wm T Mannix, Mngr 120 E Berry, Tel 688.

KODAK M. L. JONES, *112 WEST WAYNE ST., DEVELOPING and FINISHING, CAMERAS AND SUPPLIES.*

Ohneck Charles, butcher L H Gebfert, b 1505 Cass.
Ohneck George A, expressman, h 1505 Cass.
Ohneck Mary, clk Wolf & Dessauer, b 1403 W Wayne.
Ohnesorge Henry, stoker Ft W Gas Co, h Romy av nr Parnell av.
Ohnhaus Automobile Co, Louis Ohnhaus 213-215 E Berry
Ohnhaus Louis, mngr Ohnhaus Automobile Co, h 434 W Creighton av.
Ohse Henry, molder Menefee Foun Co, h 2454 Gay.
Ohse John, b 2114 John.
Ohse John, molder Menefee Foun Co, h 2511 Gay.
Ohse Joseph J, lab Menefee Foun Co, b 2505 Smith.
O'Keefe Patrick, lab, h 814 Washington boul E.
OLD FORT DISTILLING CO THE, (Wm J Barth, Dan Clemens, Robert Staak), Wholesale Dealers in Imported Wines and Liquors 213 E Main, Home Tel 239
OLD NATIONAL BANK, Capital $350,000, Surplus $140,000, Henry C Paul, Pres; Charles E Bond, Cashier; Gustave A Schwegman, Asst Cashier; s w cor Calhoun and Berry, Tel 121. (See right center lines.)
Old National Bank Bldg, s w cor Calhoun and Berry.

H. Pfeiffer & Son. PLATE AND ORNAMENTAL GLASS. BUILDERS' HARDWARE, Paints, Oils and Varnishes. 109 E. Columbia St.

ACCIDENT INSURANCE PLATE GLASS INSURANCE LIABILITY INSURANCE **M. J. BLITZ,** 322 Calhoun Street — Telephone 479 —

Barr Street Foundry, Manufacturers of Building Columns, Iron and Brass Castings. General Job Work a specialty. N.W. Cor. Barr & Duck Sts. WM. E. HARDEN, Propr.,

Albert Tomkinson JOBBING and REPAIRING PROMPTLY ATTENDED TO Phones: Store 205, Res. 231
1213 CALHOUN ST. PLUMBING and HEATING

Oldenbaugh Edward M, trav agt Penn Co, h 601 Calhoun.
Oldham Emma, attndt I S for F M Y, b same.
Olds Alexander Mc, b 1240 Washington boul W.
Olds Caroline E, b 407 W Berry.
Olds Caroline M, (wid Henry G), h 407 W Berry.
Olds Charles L, pres and treas C L Olds Construction Co, h 1240 Washington boul W.
Olds Charles L jr, student, b 1240 Washington boul W.
Olds Clarence A, driver Perf Bis Co, b 515 E Creighton av.
OLDS C L CONSTRUCTION CO, C L Olds, Pres and Treas; E F Yarnelle, Vice Pres; Charles A Wilding, Sec; Water, Electric and Telephone Construction, 4th floor Eiektron Bldg, Tel 1408.
Olds Edward C, b 1240 Washington boul W.
Olds Egbert C, const engr Ft W E Wks, b 328 W Williams.
Olds Eugene H, vice pres and supt Olds Wagon Works, b 437 W Wayne.
Olds Fred G, mach Penn Co, h 515 E Creighton av.
Olds Hester, (wid Wm E), b N Boals.
Olds Hugh B, mach, h 1002 Lake av.

WOLF & DESSAUER
NORTHERN INDIANA'S GREATEST DEPARTMENT STORE
Nos. 119-121-123-125-127 WEST BERRY ST.

Olds John D, trav agt, h 1109 Lake av.
Olds Marjorie N, b 1240 Washington boul W.
Olds Noble G, sec Olds Wagon Works, b 407 W Berry
Olds Norman E, b 1240 Washington boul W.
Olds Percy G, supt C L Olds Construction Co, h 1235 W Wayne.
OLDS WAGON WORKS, Wm H Olds, President and Treas; E H Olds, Vice President and Supt; N G Olds, Sec; Mnfrs of Farm and Spring Wagons, s s Murray bet Clinton and Lafayette, Tel 6034.
Olds Walter, (Olds & Doughman), h 1206 W Berry.
Olds Walter S, clk E G Anderson, b 515 E Creighton av.
Olds Wm H, pres and treas Olds Wagon Works, b 225 W Berry.
OLDS & DOUGHMAN, (Walter Olds, Newton D Doughman), Lawyers 718 Calhoun, Tel 280.
O'Leary Bert, baggage master, r 311 Douglas av.
O'Leary James, foreman Penn Co, h 136 E Williams.
O'Leary James R, appr Penn Co, b 136 E Williams.
O'Leary Lizzie, b 136 E Williams.
O'Leary Mary E, b 336 W Creighton av.

"PHENIX" Felt Weather Strips ARE FUEL SAVERS Applied to Your Doors and Windows. Telephone 2259

Millwork Fort Wayne Builders' Supply Co. 812-822 HAYDEN ST. PHONE 1151

DON'T WRITE IN THE DARK -::- GET THE UNDERWOOD
The Only Absolutely Visible Typewriter. Catalog for the Asking.
R. B. GARMIRE, Agent.
PHONE 1973. Room 302 Elektron Building

SCHMIDT MY TAILOR.
221 EAST BERRY STREET. 'PHONE 510 MAIN.

Oles Joseph A, lab Penn Co, h 1132 Grant av.
Olinger George, engr I S for F M Y, b same.
Olinger Harry A, driver, b 1417 High.
Olinger H Calvin, car inspr, h 1417 High.
Olinger Jeremiah A, grocer 625 E Lewis, h same.
Olinger John B, car bldr Penn Co, h 1129 E Pontiac.
Olinske Christian, h 1931 Smith.
Olinske Emil H, molder Bass F & M Co, h over 1717 E Creighton av.
Olive Elizabeth, clk, b 604 W DeWald.
Olive James, mach Wabash R R, b 604 W DeWald.
Olive Margaret, (wid James), h 604 W DeWald.
Olive Rachel, clk J W Kidd Co, b 604 W DeWald.
Oliver Charles, lab, b 120 W Superior.
Oliver James E, (South Side Cereal Mills), h 357 W Butler.
Oliver Typewriter Co, 725 Clinton.
Oliver Wm, driver Troy Laundry, h 519 Fulton.
Olmstead George, clk S H Knox & Co, b 109 E Wayne.
Olmstead Mrs Lillian, h 109 E Wayne.
Olmstead Marian E, clk J W Kidd Co, b 109 E Wayne.

BUSH PAPER BOX FACTORY
Manufacturers of All Kinds of
Paper Boxes, Sample Cases and Mailing Tubes
223 EAST COLUMBIA ST. Phone 495

Olson Charles M, watchman W K Mills, h 310 Greenwood av.
Olwell Edward, watchman, b 1133 Lafayette.
Oman Noah, tmstr H L McAfee, h 1204 Cass.
Oman Noah W, tmstr, h 1204 Maria.
O'Meara Clara, (wid Patrick), h 818 4th.
O'Meara Dorothy E, clk Wolf & Dessauer, b 201 2d.
O'Meara Elmer C, b 201 2d.
O'Meara Frank M, lab Penn Co, b 818 4th.
O'Meara Jennie, (wid Eddie), h 907 Barr.
O'Meara John C, lab Ft W I & S Co, b Centennial Hotel.
O'Meara Joseph D, collr Ft W Loan Co, b 818 4th.
O'Meara Michael J, condr, h 201 2d.
O'Meara Robert, clk, b 818 4th.
Omo Clarence J, lab 1230 Lillie.
Omspach Wm B, bartndr Clark Gifford, h 1614 E Wayne.
Omspacher Daniel, lab, h 1007 W Main.
Omspacher Ira D, tmstr, h 1423 Erie.
Omspacher Jesse, press feeder The Sentinel, b 1007 W Main
O'Neil, see also Neal.
O'Neil Daniel H, mach, b 1325 Washington boul W.

YOU EAT WELL IF YOU STOP AT THE Railroad Restaurant
Sleep Well, Look Well 1510 CALHOUN ST.

C. C. Schlatter & Co. BUILDERS' HARDWARE
202-206 EAST COLUMBIA.

REST
SCIENTIFICALLY FITTED GLASSES.
We value our REPUTATION. WE GUARANTEE SATISFACTION
M. B. KNOUSE,
1930 CALHOUN STREET.
Fort Wayne's Scientific Practical Optician,

Order Centlivre Brewing Co.'s
SPECIAL LAGER BEER. ——— Home Phone 62

O'Neil Daniel J, engr L E & W R R, h 1325 Washington boul W.
O'Neil James P, trav agt Wayne Shoe Co, h 901 Walnut.
O'Neil John J, lab, b 1325 Washington boul W.
O'Neil Olive, smstrs, b 424 E Lewis.
O'Neil Phoebe, b 1325 Washington boul W.
O'Neil Thomas F, car inspr L E & W R R, h 2808 Barr.
O'Neil Wm L, mach, b 1325 Washington boul W.
O'Neill James, tailor, b 1034 St Joe boul.
O'Neill John J, shop hd Penn Co, h 450 W Williams.
O'Neill Margaret, (wid Michael), h 1917 Prince.
O'Neill Michael, polisher Ft W E Wks, h 1917 Prince.
O'Neill Patrick J, saloon 2018 Fairfield av, h same.
O'Neill Thomas F, clk Rich Hotel, b same.
O'Neill Wm, heater Ft W I & S Co, b 1704 W Main.
Opatz Frank A, asst foreman Penn Co, h 1153 Harmer.
Opdyke David F, lab 134 W Superior, b same.
Oppelt George, barber, b 1218 Orchard.
Oppelt Joseph, lab, h 1218 Orchard.
Oppenhamer Eugene, mach, b 309 W Williams.

L. O. HULL WALL PAPER
630 CALHOUN STREET.

Oppenhamer Wm A, draughtsman C R Weatherhogg, h 1610 Wells.
Oppenheim Anna, b 903 W Berry.
Oppenheim Fannie, b 903 W Berry.
Oppenheim Pauline, (wid Jacob), h 903 W Berry.
Oppenheimer Fred, cigars 115 W Main, r 126 Washington boul E.
Oppenheimer Jacob, lab Wm Wundelin, b 609 Barr.
Oppenlander Charlotte, clk Rurode D G Co, b 1301 Ewing.
Oppenlander Josephine, (wid Charles), h 1301 Ewing.
Oppenlander Oscar, helper Wabash R R, b 1301 Ewing.
Orandorf Leona, dom Lake Shore Hotel.
Orcutt Charles C, flagman G R & I Ry, b 2214 Smith.
Orff Charles E, mnfrs agt, b 903 Lake av.
Orff George E, clk Frank D G Co, b 328 Creighton av.
Orff Ida M, teacher, b 328 W Creighton av.
Orff Martha, (wid Henry), h 328 W Creighton av.
Orff M Ella, teacher Hamilton School, b 328 W Creighton av.
Orff Robert O, tester, b 418 W Creighton av.
Ormiston Alexander, brick mnfr, h 1122 DeGroff.

Val Rocholl, REAL ESTATE BOUGHT, SOLD and Exchanged. Money to Loan at from 5 to 7 per cent.
727 COURT STREET. TELEPHONE 49.

MANUFACTURERS OF PAPER BOXES. HOME PHONE 287
ALL KINDS OF
CORNER CALHOUN AND SUPERIOR STREETS.

Gas Fixtures, Brass and Iron Fittings FOR GAS, STEAM and WATER
F. J. ZIMMERLY & CO. 1025 CALHOUN. Phones 207.

COAL QUICK DELIVERY PHONE 6030 Hoagland Ave., & Wabash R. R. Home Supply Co.

Ormiston Francis L, tmstr, h 3131 Calhoun.
Ormiston James, lab, h 631 Huffman.
Ormiston Laura G, stenogr, b 2803 Calhoun.
Ormiston Lewis. lab, h 2803 Calhoun.
Ormiston Mark, tmstr Wm Moellering, h e s Piqua av 6 s of Rudisill av.
Ormiston Philip, tmstr, b 1122 DeGroff.
Ormiston Reuben, helper Penn Co, b 2803 Calhoun.
Ormiston Robert, lab, b 1122 DeGroff.
Ormiston Rufus P, engr Penn Co, h 605 E Creighton av.
O'Rourke Alice, clk White Fruit House, b 2210 Hanna.
O'Rourke Anna H, bkkpr J W Kidd Co, b 915 Edgewater av.
O'Rourke Bertha, opr W K Mills, h over 1343 E Creighton av.
O'Rourke Charlotte J, milliner, b 915 Edgewater av.
O'Rourke Clara, teacher Bloomingdale School, b 420 Washington boul E.
O'Rourke Clement E, plumber J B O'Rourke, b 613 E Lewis
O'Rourke Hon Edward, judge Circuit Court, office Cout House 3d floor, h 420 Washington boul E.

THE PEOPLE'S STORE
FORT WAYNE'S GREAT POPULAR DRY GOODS AND CLOAK HOUSE
LADIES' SHOES, MILLINERY, CHINA, GLASSWARE, Etc., Etc.
PRICES ALWAYS LOWER THAN ANYWHERE ELSE.

O'Rourke Elizabeth, (wid John C), h 915 Edgewater av.
O'Rourke Frank E, clk Penn Co, b 915 Edgewater av.
O'Rourke Genevieve, b 1401 Washington boul W.
O'Rourke Grace, r 901 Columbia av.
O'Rourke Helen, b 420 Washington boul E.
O'Rourke Helen, opr S M Foster, b 607 Montgomery.
O'Rourke Henry, plumber J B O'Rourke, b 613 E Lewis.
O'Rourke Jeremiah W, condr Penn Co, h 2129 Lafayette.
O'Rourke John, h 613 E Lewis.
O'Rourke John B, plumber 204 W Superior, h 918 Lafayette.
O'Rourke Julia H, clk Rurode D G Co, b 613 E Lewis.
O'Rourke Julian J, lab Penn Co, b 607 Montgomery.
O'Rourke Loretta, opr, b 607 Montgomery.
O'Rourke Mary, (wid Michael), h 607 Montgomery.
O'Rourke Mary, clk, b 613 E Lewis.
O'Rourke Minnie, b 2210 Hanna.
O'Rourke Richard M, shop hd Penn Co, b 607 Montgomery.
O'ROURKE WM S, Lawyer, Suite 27 Bass Blk, Tel 222, h 1401 Washington boul W, Tel 892.

Red Cedar Shingles AT THE Diether Lumber Co.'s Yard 208-218 E. Superior St., FORT WAYNE, IND.

CARLTON HOTEL PER DAY 1628-1630 Calhoun Street near Depots PER DAY

M. F. KAAG & SONS 105 EAST COLUMBIA ST. .....SELL..... Jardiniers and Lamps.

The Randall Wheel Co. HEADQUARTERS FOR Automobiles, BICYCLES Sporting Goods
216-218 West Berry Street

Orphans Home of the Reformed Church, n s Maysville rd, 1 1-2 miles e of limits.
Orr Arthur, student, b 125 Butler.
Orr Bessie Z, packer G E Bursley & Co, b 202 1st.
Orr Charles L, clk Coverdale & Archer, h 707 Archer av.
ORR CHARLES W, Mngr Aetna Life Insurance Co, 132 E Berry, Tel 409, h 1222 Washington boul W, Tel 109, (See opp page 375.)
Orr Clark, instmkr Ft W E Wks, h 811 Lavina av.
Orr Edwin H, bkkpr First Natl Bank, h 722 Jackson.
Orr Erma V, opr, b 202 1st.
Orr G Edwin P, helper Wabash R R, h 223 Mechanic.
Orr Jessie, student, b 1222 Washington boul W.
Orr John A, clk Coverdale & Archer, b 202 1st.
Orr John W, b 1115 W Berry.
Orr Joseph A, carp Wabash R R, h (118) Mechanic.
ORR JOSEPH H, Asst Cashier First Natl Bank, h 125 W Butler, Tel 6340.
Orr Michael F, engr N L C & St L R R, h 225 Mechanic.
Orr Robert W, commission, h 202 1st.

Geo. W. McKee, FARM LANDS FOR SALE AND FARM INSURANCE
131 EAST BERRY STREET TEL. 639

Orrock WmW, with James Kennedy & Co, h 521 Washington boul W.
Ort Nelson J, carp, h 1331 Buchanan.
Orth Anna, clk J W Kidd Co, b 1312 Hurd.
Orth August J, painter Penn Co, h 1312 Hurd.
Orth Joseph H, stenogr S F Bowser & Co, b 1312 Hurd.
Orth Mary A, (wid Christian), h 1312 Hurd.
Orth Wm F, mach, b 1312 Hurd.
Ortlieb Arthur J, clk, b 409 W Jefferson.
Ortlieb Carl, knitter W K Mills, h 1632 Boone.
Ortlieb F Wm, (Lennart & Ortlieb), h 726 W Jefferson.
Ortlieb George, saloon 623 Calhoun, h 409 W Jefferson.
Ortlieb George C A, paymaster W K Mills, h 337 W Lewis.
Ortman Grace, opr S M Foster, b 815 Clay.
Ortman Henry B, b 125 E Main.
Ortman Louise L, stenogr James Kennedy & Co, b 815 Clay
Ortman Wm H, clk Penn Co, h 218 E Pontiac.
Ortmann Anna E, bkkpr C B Fitch, b 926 Columbia av.
Ortmann Caroline L, b 926 Columbia av.
Ortmann Edith C, b 926 Columbia av.
Ortmann Edward C, bkkpr H W Ortmann, b 926 Columbia av.

Ice and Coal CONSUMERS ICE COMPANY. BOTH PHONES 594. JACKSON AND NICKLE PLATE. Purest and Best Winona Lake Ice. Sold only by

Counters, Shelving, Office & Store Fixtures MADE ON SHORT NOTICE BY The Diether Lumber Co. 208-218 EAST SUPERIOR ST. FORT WAYNE.

L. I. Diehl Hot Water and Steam Heating 712 BARR

S. W. HULL Plain and Decorative PAPER HANGING 613 Clinton St. Phones {Bell 250 Home 250

ORTMANN HENRY W, Cigar Mnfr 616 Clinton, Tel Home 292, h 926 Columbia av, Tel Home 896.
Ortmann Lillian, teacher Clay School, b 926 Columbia av.
Orvis Robina, (wid Charles), b 1115 Garden.
O'Ryan, see also Ryan.
O'Ryan Catherine, opr b 236 Baker.
O'Ryan Flora, clk, b 236 Baker.
O'Ryan Frank J, electr Ft W E Wks, b 236 Baker.
O'Ryan Genevieve, b 236 Baker.
O'Ryan James, saloon 1406 Calhoun, h same.
O'Ryan John J, engr Penn Co, h 236 Baker.
O'Ryan Patrick, janitor, b 236 Baker.
Osborn Charles E, finisher Packard Co, h 3005 Harrison.
Osborn Emeline, (wid Murlin C), h 536 Purman.
Osborn James L, tinner Penn Co, h 537 Masterson av.
Osborne Edward M, fireman Penn Co, h 2529 Winter.
Osenbaugh Goldie, b 418 Van Buren.
Osenbaugh Isaac, h 15 Pioneer av.
Osenbaugh Isaac G, watchman N Y C & St L R R, h 418 Van Buren.

LOANS CAN BE MADE AT ANY TIME AT
The Citizens' Trust Co. Cor. Clinton & Berry Sts.
With its liability of $400,000 it makes a safe place to deposit your savings. Any amount can be deposited, upon which 4 per cent interest will be paid.

Oser Josephine, house keeper, 430 E Jefferson.
O'Shaughnessy, see also Shaughnessy.
O'Shaughnessy Agnes, b 2233 John.
O'Shaughnessy John, bartndr, b 716 Runnion av.
O'Shaughnessy Nellie, opr, b 716 Runnion av.
O'Shaughnessy Wm P, fireman Penn Co, b 2233 John.
Osseforth Bernard, lab Penn Co, h 1928 Force.
Ostermann Anna M, (wid Lambert), h 711 Washington boul E.
Ostermann Arthur, b 1235 Elm.
Ostermann George, pudler, h 1235 Elm.
Ostermann George L, tinner Wabash R R, h 905 Washington boul E.
Ostermann Harry C, lab L E & W R R, b 1528 St Mary's av.
Ostermann Henry, cooper, h 1333 Lafayette.
Ostermann John, watchman, h 1528 St Mary's av.
Ostermeier Charles W, driver Brown Trucking Co, h 513 Wallace.
Ostermeyer Fred, lab, h 2133 Smith.
Ostermeyer Louise, dom 825 W Wayne.

"DOMESTIC AND HIGH GLOSS FINISHES"
BANNER LAUNDERING CO.
1317 CALHOUN STREET
PHONE 165

Household Specialties, Steam Cookers, Vapor Burners for Cook Stoves and All Kitchen Furniture.
F. W. KELSEY, 10 Arcade TEL. 2328

Belting Fort Wayne Steam Specialty Co. Oils
Factory 1318-1322 Erie
Phone 1857
Office 235 E. Columbia Street.

ANTON RIEG SEWER CONTRACTOR
664 PUTNAM STREET

Ostmann Emma, (wid Charles), b 1908 Harrison.
Ostmann Johanna, b 2148 Fairfield av.
Ostmann Wm F, lab Penn Co, 2018 Walton av.
Oswald Frank W, tmstr Bass F & M Co, b 2006 Smith.
Oswald John, driver F Eckart Pkg Co, b 1620 W Main.
Oswald Joseph, tmstr Bass F & M Co, h 2006 Smith.
Oswald Joseph M, helper, b 2006 Smith.
Otis Laura B, b 1402 E Creighton av.
Otis John F, fireman Penn Co, b 1320 Francis.
Otis Thomas, plasterer, h 1003 Lafayette.
Ott Albert, painter, b 107 Romy av.
Ott August, molder, b 107 Romy av.
Ott Celia, opr, b 107 Romy av.
Ott Ferdinand, painter, b 107 Romy av.
Ott Frank, painter, h 107 Romy av.
Ott Frank X, painter Kappel & Halstein, b 107 Romy av.
Ott George W, secondhand goods 1214 Calhoun, h 435 Huffman.
Ott John O, painter, h 111 Romy av.
Ott Lawrence T, lab, b 435 Huffman.

DON'T FORGET SEAVEY'S UP-TO-DATE Hardware Store.
WHEN IN NEED OF
HOUSE OR KITCHEN FURNISHINGS. 119 and 121 W. Main St. Both Phones 149.

Ott Orpha, opr Boss Mfg Co, b 435 Huffman.
Otten Albert J, helper Gerding & Aumann Bros, b 2120 Smith.
Otten Amelia, opr, b 427 Washington boul E.
Otten Anna, b 1826 Gay.
Otten Catherine, b 1826 Gay.
Otten Jacob, helper W Gas Con Co, b 1836 Force.
Otten John, lab Penn Co, b 423 Washington boul E.
Otten John L, lab K M Mfg Co, b 1836 Force.
Otten Louis, chipper W Gas Con Co, b 2120 Smith.
Otten Lucas, lab, h 1826 Gay.
Otten Lucas jr, molder Bass F & M Co, h 2937 Force.
Otten Luke G, clk Penn Co, b 427 Washington boul E.
Otten Mary, opr Boss Mfg Co, b 1826 Force.
Otten Mary R, (wid Otto H), h 427 Washington boul E.
Otten Nicholas, lab Bass F & M Co, h 1836 Force.
Otten Theodore, tinner Penn Co, h 1129 Hayden.
Otten Tracy, opr Par Mfg Co, b 1826 Gay.
Ottenweller Casper, b 927 E Creighton av.
Ottenweller Charles, blksmith 1505 W Main, b 1514 Boone.
Ottenweller Edward, appr J C Winte, b 2208 Fairfield av.

LADIES' OUTER GARMENT SHOP
EXCLUSIVE NOVELTIES, SUITS, COATS, SKIRTS, WAISTS, FURS, PETTICOATS.
BEN SCHLESINGER, 812 Calhoun St.

The Dr. Rush Infirmary of Osteopathy
Suite 49-50-51 Pixley-Long Bldg. Home Phone 583. Res. 610 W. Wayne St. Examination FREE Monday, Wednesday, Thursday and Saturday.

Pipe Fittings, Bath Tubs, Lavatories, Etc.
H. F. FRANKE,
730 BARR STREET. Res. Phone 1547. Telephone 672.

YOUNG MAN { Do You Want To Better Your Condition?
The Fort Wayne School of Telegraphy can start you on the right road to success. Third Floor, Tri-State Building, above W. U. Telegraph Office. LE ROY HARTZLER, President

Otterman Lena, opr, r 215 E Superior.
Otto Henry B, propr Otto House, h 1220 Calhoun.
Otto House, H B Otto propr, 1220 Calhoun.
Outhouse James, condr N Y C & St L R R, b Nickel Plate restaurant.
Ovens George, heater Ft W I & S Co, h 1435 Broadway.
Overdear Belle M, stenogr J W Kidd Co, b 227 Brackenridge.
Overdear George S, appr Journal-Gazette, b 227 Brackenridge.
Overdear Wm G, barber, h 227 Brackenridge.
Overholser Ervin, bartndr G Overholser, h 1320 Marion.
Overholser George, saloon 2006 Broadway, h same.
Overholser Harry, condr N Y C & St L R R, h 741 W Superior.
Overholser Lucile, b Ross Hotel.
Overley Elza, lab, h 3025 Lafayette.
Overley Franklin E, brakeman, b 1311 Hayden.
Overley Jennie, (wid Didymus), h 1311 Hayden.
Overley Wm, h 1628 Fletcher av.

CASH or CREDIT Fort Wayne Outfitters Co. 129 E. Berry. 726 Clinton. Tel. 1641.

Overly Daniel, well digger, h cor Home and Pelican.
Overly Harry, lab, b cor Home and Pelican.
Overmeyer George W, piano mkr Packard Co, h 3102 Fairfield.
Overmeyer Mrs Ida M, matron Allen Co Orphan Home.
Overpach Warren, tinner J H Stellhorn & Co, b 818 Harrison.
Owen Alvin E, motorman Ft Wayne & Wabash Valley Traction Co, h 1325 Stophlet.
Owen Frederick B, clk Ft W E Wks, b 1123 W Jefferson.
Owens Andrew J, b 1109 Maumee av.
Owens Cecil E, cabtmkr Ind Furn Co, h 218 1st.
Owens Owen, condr Penn Co, h 1321 E Creighton av.
Owens Patrick T, collr The Sentinel, b 613 Harrison.
Owens Peter W, restaurant 613 Harrison, h same.
Owens Wm F, lab, b over 621 Calhoun.

P

Paap Lena, opr Hoosier Mfg Co, b 2132 Oakley
Paap Lottie, opr Hoosier Mfg Co, b 2132 Oakley.
Paap Wm F, florist City Green House, h 2132 Oakley.

H. PFEIFFER & SON RUBBER, LEATHER BELTING, MILL SUPPLIES PACKINGS OF ALL KINDS 109 E. COLUMBIA ST.

RYAN DETECTIVE AGENCY 134 EAST BERRY STREET. { OFFICE . . H. 2058 RESIDENCE . . B. 717

SEWER PIPE KRUSE & BUSCHING TELEPHONE 241 321-323 E. SUPERIOR ST.

Sol Mier Company, 127 EAST BERRY ST.
Farm Lands Bought and Sold. The Largest Dealers in the Central States. Corn Lands a Specialty.
HOME PHONE 1985; BELL 318

Pace Fannie B, teacher I S for F M Y, b same.
Pachin Rose, waiter J Harkenrider, r 225 E Main.
PACIFIC EXPRESS CO, Wm M Emmons Agent, 722 Clinton, Home Tel 850.
PACKARD CO THE. Stephen B Bond, Pres; Albert S Bond Sec-Treas and Supt; Mnfrs of Pianos and Organs. Factory n e cor Fairfield and Organ avs, Phones H 6109, B 59, Salesroom 903 Calhoun. Both Phones 645 (See left center lines.)
Paff Eliza, (wid Moses), h Helen.
Page Printing Co, W D Page, pres; Thomas B Wright, sec and treas 135 Washington boul E.
PAGE WM D, Postmaster Government Building, Pres Page Ptg Co h 910 E Jefferson, Tel 213.
Page Wm G, mach Penn Co, h 308 W Williams.
Pageler Bertha A, milliner A Mergentheim, b 539 Montgomery.
Pageler Emma L, b 539 Montgomery.
Pageler Frederick J, h 539 Montgomery.
Pahl, see Paul and Pohl.

SIEMON & BROTHER, PICTURES AND MOULDINGS.
714 (50) CALHOUN STREET.
OPPOSITE COURT HOUSE.
Frames Made to Order.

Pahl Sophia, b 2121 Hanna.
Piano Bench Cabinet Co, (F W Eichorn pres, L M Beckvice pres, P O Morris sec and treas, 911 Calhoun.
Palmer Albert D, plasterer, h 319 W Pontiac.
Palmer Amos R, opr W K Mills, b 2604 Oliver.
Palmer Arthur A, tmstr, b 1317 Lafayette.
Palmer Edward, janitor, h 328 Killea
Palmer Emmet, rubber Packard Co, b 908 Barr.
Palmer Fisher N, mngr U P Tea Co, h 1012 Wilt.
Palmer Florence, opr, b 1614 St Mary's av.
Palmer Helen, nurse Hope Hospital.
Palmer Henry W, painter O W Wks, b 520 E Taber.
Palmer James V, car bldr Penn Co, h 141 E Leith.
Palmer John, brakeman Penn Co, r 124 Wallace.
Palmer John, helper, b 1218 Wells.
Palmer John B, appr W Gas Con Co, b 520 E Taber
Palmer Joseph, carp Penn Co, h 1614 St Mary's av.
Palmer Lee V, driver, h 1122 Barthold.
Palmer Louis M, mach, h 905 Eliza
Palmer Martha A, b 520 E Taber.
Palmer Mary J, feeder B B Mfg Co, b 2604 Oliver.
Palmer Rose, b 421 E Taber.

Call up W. M. WELLS For Quick Delivery of COAL AND WOOD.
CORNER CLAY AND OLD FORT PLACE.
TELEPHONE NO. 1504.

HOT WATER, STEAM HEATING AND PLUMBING
ENGINEER and CONTRACTOR
No. 6 ARCADE
PHONE 1932
DANIEL F. HAUSS

CHICAGO RUG COMPANY. RUGS.
RUGS FROM OLD AND NEW CARPETS MADE TO ORDER.
H. C. SPRINGER,
Cor. Wells and Superior Sts
TELEPHONE 282.

FOR FINE TAILORING SEE **Frankel,** 133 W. Berry St. PHONE 1170 Whatever is New in Material or Cut or Style WE HAVE IT

Palmer Wm W, hammer smth Bass F & M Co, h 520 E Taber.
Palmer Winnie, stenogr J W Kidd Co, res Huntington Ind.
Pancake Emmett B, lab Wabash R R, h 301 Brandriff.
Pancake Grace, stenogr, b 525 Masterson av.
Pandy Hiram K, lineman Penn Co, h 212 Brackenridge.
Pankoka Fred, brickmkr, h 935 Eckart lane.
Pantazin George T, (Pantazin & Harritos), r 914 Barr.
PANTAZIN & HARRITOS, (George T Pantazin, Peter Harritos), Proprs Candy Kitchen, 734 Calhoun, Tel 1326.
Pantlind Henry D, driver J C Peltier, b 117 W Wayne.
Panyard Joseph P, helper, h 1318 Burgess
Pape, see also Pepe and Pope.
Pape Albert O, clk, h 1018 St Mary's av.
Pape Alphonse J, lab S F Bowser & Co, h 1322 Washington boul E
Pape Amelia, b 924 St Mary's av.
PAPE CHARLES, Pres Fort Wayne Wind Mill Co, Pres and Gen'l Mngr Peters Box and Lumber Co, h 924 St Mary's av, Tel 136.

FOR BLANK BOOKS GO TO THE
FORT WAYNE PAPER AND BLANK BOOK CO.
214-216 East Main Street. Phone 940.

PAPE CHARLES G, Sec and Treas Peters Box and Lumber Co, h 1617 Cass, Tel 24.
Pape Edward, carp J J Pichon, b 224 E Columbia
Pape Edward A, clk Ft Wayne Wind Mill Co, b 924 St. Mary's av.
PAPE FURNITURE CO THE, (E Clarence Shell), Dealers in Fine Furniture, High Grade Rugs a Specialty, Upholstering 125 W Main, Tel 621.
Pape Henry C, driver City Mills, h 607 4th .
Pape Roy, lab O W Wks, h 2102 Force.
Pape Sophia, clk People's Store, b 924 St Mary's av
Pape Theodore C, driver, b 731 High.
Pape Walter O, b 924 St Mary's av.
Pape Wm, (Wm Pape & Son), h 831 High
PAPE WM & SON, (Wm and Wm C H), Paints, Oils and Wall Paper, Picture Frames and Mouldings, 227 E Wayne, Tel 455.
Pape Wm C H, (Wm Pape & Son), h 223 E Wayne.
Pappert Amos, cigarmkr A C Baker, h 1220 McClellan.
Pappert Arthur J, helper Wabash R R, b 1843 John.
Pappert Frank W, bench hd Ft W E Wks, b 1843 John.
Pappert Wm F, Sergeant of Police, h 1843 John.

C. C. Schlatter & Co. MILL SUPPLIES. Paints, Oils and Varnishes.

HICKS & MILLER, AT REASONABLE CHARGES. 506 Holman. Phones: Home 1573; Bell 753.

For Belting, Packing or Rubber Hose
SEE NATIONAL MILL SUPPLY CO.
Phone 2332 233 East Columbia St.

Order Centlivre Brewing Co.'s
SPECIAL LAGER BEER Home Phone 62

Paquet Rev L Raphael, asst pastor St Paul Catholic Church, h 416 Washington boul W.
Paragon Mnfg Co The, Michael S MacDougal pres and treas; shirt waist mnfrs 315-321 E Columbia.
Parfitt John W, pres and treas Ft Wayne Engraving Co, h 2802 Fairfield av.
Parfitt Wm, vice pres Ft Wayne Eng Co, h Goshen Ind.
Parent, see Parrent.
Parent Hiram, sausagemkr F Eckart Pkg Co, b 1315 Washington boul E.
Parent Wm, clk, h 1315 Washington boul E.
Parham Charles H, agt F C Parham, b 603 W DeWald.
Parham Frederick C, farm implts 617-619 Barr, h 603 W DeWald.
Parisoe Emma, smstrs, b 1220 Lafayette.
Parisot Alexander, supt K M Mfg Co, h 2016 Hanna.
Parisot Angeline, b 2620 Hanna.
Parisot Clara, b 2014 Hanna.
Parisot Edward F, foreman K M Mfg Co, h 421 E Taber.
Parisot Joseph, h 2014 Hanna.

FIRST NATIONAL BANK
Capital and Surplus, $476,000
Use a Safety Deposit Box in Our Vault and Avoid Loss of Valuable Papers. COME AND SEE US

Park Edward L, hostler, r 1214 Harrison.
Park Frank, barber, b 1209 Wall.
Park Vertia, clk Wolf & Dessauer, b 1209 Wall.
Parker Anna M, opr, b 1825 Wheeler.
Parker, Arthur C, helper W F Geller, b 1611 Sherman.
Parker Carl D, printer Ft Wayne News, b 1527 N Calhoun
Parker Carrie E, (wid Edward E), h 413 Madison.
Parker Charles W, sawyer, h 1121 Elm.
Parker Dora E, b 1825 Wheeler.
Parker Edward H, deputy auditor Allen Co, h 1527 N Calhoun.
Parker Emma B, b 2023 Smith.
Parker Grant A, mach, h 2729 Gay.
Parker Hannibal C, lab, h 236 Brooklyn av.
Parker James, lab, h 1825 Wheeler.
Parker James M, farmer, h e s Leo rd n of brewery.
Parker Jessie L, b 441 E Berry.
Parker John F, lab, h over 1031 Erie.
Parker John F, salesman Ft W Vehicle Co, h 439 St Martin's.
Parker Lucile E, folder Archer Ptg Co, b 2023 Smith.

Mrs. F. C. Spiegel, For LATEST and CORRECT Styles in MILLINERY No. 1006 BROADWAY

BEST 5c CIGAR IS THE "GOLD SEAL"

If you want to buy, sell, exchange or rent Real Estate, Call at the Office of W. E. Doud OVER OLD NATIONAL BANK

COAL "HOTTER THAN SUNSHINE." G. H. KRUDOP
Cor. Francis and Hayden
Both Phones 135

Parker Mame F, stenogr J W Kidd Co, b 413 Madison.
Parker Marie M, h 1719 Harrison.
Parker Mary Lloyd, (wid James B), b 441 E Berry.
Parker Mural H, b 506 Holman.
Parker Nellie I, stenogr, b 413 Madison.
Parker Oliver P, h 506 Holman.
Parker Otto, waiter New Aveline Hotel.
Parker Otto J, helper Bass F & M Co, b 2023 Smith.
Parker Pansy D, b 506 Holman.
Parker Pearl M, b 1527 N Calhoun.
Parker Plennie A, fireman N Y C & St L R R, h rear 108 Riverside av.
Parker Ralph E, driver Wm H Dunn, h 74 Elizabeth.
Parker Samuel J, lab Ft W E Wks, b 1413 Broadway.
Parker Sarah J, (wid Henry), h 2023 Smith.
Parker Trever E, barber G Zimmerman, b 1527 N Calhoun.
Parker Wm, helper Wabash R R, h 1001 3rd.
Parker Wm C, sawyer Hoffman Bros Co, b 1207 W Main.
Parkinson Johnston S, ins agt, h 3519 Ramsey av.
Parkinson Nellie A, opr, b 3519 Ramsey av.

Fort Wayne Infirmary of OSTEOPATHY
Diseases Cured. Dr. W. H. Johnston, Osteopathic Physician. Over First National Bank.
Res. Home Phone 6534; Office Phone 1529. (LICENSED.)

Parkinson Roy, saloon 801 E Lewis, h same.
Parks Bert, lab, b 320 Greenwood av.
Parks Charles, agt, b 1602 Cass.
Parks Mrs Effie, waitress New Aveline Hotel, r 1719 Harrison.
Parks Emanuel A, condr G R & I Ry, h 522 Madison.
Parks Erwin, helper, b 522 Madison.
Parks Lesley, watchman, b 1115 Wells.
Parks Mabel, b 522 Madison.
Parks Otto, cigar mkr Al Hazzard, b 919 Lafayette.
Parks Wm H, condr G R & I Ry, h 2354 Gay.
Parmeley Percy W, engr Penn Co, h 1804 Harrison.
Parnin August, helper Bass F & M Co, h 446 Masterson av.
Parnin Augusta R, teacher Hanna School, b 628 E Wayne.
Parnin Celeste N, b 628 E Wayne.
Parnin Celestine S, lab E Bash & Co, h 219 Duck.
Parnin Edward F, maltster C L Centlivre Brewing Co, b cor Spy Run av and Edna.
Parnin Emma C, h 628 E Wayne.
Parnin Eugene, h 50 Spy Run av.
Parnin Florence, stenogr M L Jones, b 524 Fulton.

L. A. Moss & Co. Screen Doors. Garden Hose, ELWOOD LAWN MOWERS, 131 E. COLUMBIA ST. PHONE 314

C. BRUNNER MARBLE WORKS 436 WEST MAIN ST. TEL. 1957

Fred Weibel, Wood & Steel Wind Mills
133 West Main Street -:- WELL DRILLER

Commercial Bank No. 805 Calhoun St. New Aveline Block. Phones: HOME 1838; BELL 346

We make a Specialty of Farm Mortgage Loans

Parnin Frank P, asst ticket agt N Y C & St L R R, h 740 W Superior.
Parnin George, shoe mkr H J App, b 50 Spy Run av.
Parnin John B, inspr Ft Wayne & Wabash Valley Trac Co, h 207 Baker.
Parnin Louis J, inspr L E & W R R, h 25 Wagner.
Parnin Mary, (wid Adolph), h 524 Fulton.
Parnin Mary A, b 628 E Wayne.
Parnin May, b 50 Spy Run av.
Parr Celia, apr, b 636 4th.
Parr Charles J, inspr L E & W R R, h 636 4th.
Parrant Frank A, hoop mkr S Bitler, b 1815 Walton av.
Parrant John B, plumber E F Kronmiller, b 1815 Walton av.
Parrant Joseph F, clk W Gas Con Co, b 1815 Walton av.
Parrant Julian, sec hd Penn Co, h 1629 E Creighton av.
Parrant Peter J, clk J L Cattez, h 1214 Oak.
Parrant Sophia A, (wid Francis E), h 1815 Walton av.
Parrett Richard A, fireman Penn Co, h 1024 Washington boul E.

CALL AT THE
PACKARD MUSIC HOUSE
For all the Popular Music of the Day. 930 CALHOUN STREET

Parrish Abraham C, lab Wabash R R, h 218 Baker.
Parrish Ida I, b 719 Walnut.
Parrish John L, engr Penn Co, h 120 W Williams.
Parrish Stephen E, fireman Ft W E Wks, h 719 Walnut.
Parrish Wm A, b 836 Madison.
Parrot Edward, clk G E Bursley & Co, b 224 E Main.
Parrot Frank, meats 224 E Main, h same.
PARROT GEORGE J, Photographer, 227 E Berry, Tel 543, h 317 E Jefferson, Tel 1510.
Parrot Louis A, condr Ft Wayne & Wabash Valley Trac Co, h 343 W Williams.
Parrot Norbett, appr Bass F & M Co, b 343 W Williams.
Parry, see also Perrey and Perry.
Parry Arthur W, clk, b 1319 Washington boul W.
Parry Emma A, b 1319 Washington boul W.
Parry Gale F, trav agt, h 827 W DeWald.
Parry Garnet V, mach Ft W E Wks, b 2132 Force.
Parry George W, erector W Gas Con Co, h 1915 Harrison.
Parry Jessie T, b 1319 Washington boul W.
Parry Wm A S, clk, h over 207 W Butler.
Parry Wm S, trav agt, h 1319 Washington boul W.

Electrical Work of Every Description
PROMPTLY and CORRECTLY EXECUTED BY THE
KOCH CONSTRUCTION COMPANY
110-112 WEST JEFFERSON ST.

We distribute all kinds of advertising, tack signs, etc., in Fort Wayne and surrounding towns

THE ADVERTISER KNOWS
Just how much publicity he buys when he uses the
"FORT WAYNE NEWS"

Krannich & Bach HIGH GRADE PIANOS
929 CALHOUN ST. George Jacobs

Parsell James R, helper Bass F & M Co, h 1438 Broadway.
Parvin Wm, fireman Penn Co, h 1335 Hayden.
Pascall Charles, clk Seavey Hdwe Co, h 939 Liberty.
Pask Charles E, student, b 1444 Broadway.
Pask Flossie B, stenogr S L Nelson, b 1444 Broadway.
Pask George W, trav agt, h 1444 Broadway.
Passino Alpha M, tone reg Packard Co, h 2915 Harrison.
Passino Frank P, boiler mkr K M Mfg Co, h 732 Hugh.
Passino Peter, h 2819 Jane.
Patchett Joseph, truckman Penn Co, b 312 Murray.
Patrick Nelson, driver Baum & Co, h 508 High.
Pattee Clarence W, lab, b 1212 Maria.
Pattee George, lab Penn Co, b 2415 Walton av.
Pattee Harrison D, barber, h 413 Dawson.
Pattee Jesse J, bartndr Charles Clark, b 1621 Harrison.
Pattee John W, bartndr Wm O'Harra, h 1621 Harrison.
Pattee Laura S, opr, b 1123 Burgess.
Pattee Levi, lab J P Tinkham Coal Co, h 1123 Burgess.
Pattee Lora, b 1209 Orchard.
Pattee Lytle, bartndr E M Keever, h 1231 E Lewis.

Wayne Dry Goods Co.,
904 CALHOUN STREET.
FORMERLY OF THE OLD RETAIL STORE OF GEO. DeWALD & CO.

Pattee Theodore, dep Sheriff Allen Co, h 1621 Harrison.
Pattee Torrence D, condr Penn Co, h 2415 Walton av.
Pattee Walter C, lab, b 1212 Maria.
Pattee Wm H, painter J C Winte, h 1312 Burgess.
Patten, see Patton.
Patterson David, helper Bass F & M Co, r 374 Baker.
Patterson Earl, fireman Penn Co, h 226 Melita.
Patterson Emma, opr S M Foster, b 619 W 4th.
Patterson Floyd N, tmstr Ft Wayne & Wabash Valley Trac Co, h 411 E Wayne.
Patterson Frank, harness mkr Schroeder Bros, b 317 Wallace.
Patterson George A, mach Penn Co, h 619 4th.
Patterson Hannah E, (wid George), b 1117 W Main.
Patterson Harry S, clk Perf Bis Co, b 1537 E Wayne.
Patterson Homer, agt G U Tea Co, h n s McKee 1 e Smith.
Patterson Jacob V, tmstr, b 721 Archer av.
Patterson James W, harness mkr Schroeder Bros, h 727 3rd.
Patterson Jesse F, train master Penn Co, h 308 W Creighton av.
Patterson Merrit, barber, b 1117 W Main.

Fort Wayne Electro-Plating Co.
1160 HANNA ST. PHONE 1572.
REFINISH BRASS BEDS, STOVES,
GAS AND
ELECTRICAL FIXTURES, ETC.

E. M. Bates & Co.
308 Harrison. Tel. 90.

FORT WAYNE WIND MILL COMPANY,
616-650 HIGH ST. This Company manufactures Steel and Wood Tanks of any size or description.

PIPE AND FITTINGS 108 W. COLUMBIA ST. The Fort Wayne Oil & Supply Co.

PATTERSON REUBEN S. Clothing, Men's Furnishings, Hats and Trunks, 724 Calhoun, Tel 856, h 919 Columbia av, Tel 880.
Patterson Robert, boiler mkr Wabash R R, b 1802 Fairfield av.
Patterson Robert B, b 619 4th.
Paterson Rolland, b 619 4th.
Patterson Scott, lab Ft Wayne Cooperage Co, h 1401 Fairfield av.
Patterson Susan J, (wid James H), b 940 Liberty.
Patterson Thomas, lab, b 414 Bass.
Patterson Virgil, driver Home Supply Co, h 1702 Hoagland av 2d floor.
Patterson Wm E, fireman Penn Co, h 2540 Reed.
Patterson Wm M, carp, h 1537 E Wayne.
Patton Bertha, dress mkr Mrs K Starkey, b 1834 John.
Patton Caroline, b 228 Brackenridge.
Patton Ella, (wid John), b 1621 N Harrison.
Patton George D, trav agt S C S Wks, h 1103 E Wayne.
Patton Gordon C, paper hngr Kappel & Halstein, h 422 E Creighton av.

THE OLD NATIONAL BANK of FORT WAYNE, Cor. Calhoun and Berry Sts.
LIST OF DIRECTORS:
Clement P. App, Wm. A. Bohn, John W. Eggemann, Willis Hattersley, Gaylord M. Leslie, Wm. K. Noble, John C. Peters, John H. Bass, Stephen B. Bond, B. Fitzpatrick, A. Ely Hoffman, Wm. E. Mossman, Henry C. Paul, Geo. W. Pixley, Aug. E. C. Becker, Frank H. Cutshall, Chas. G. Guild, G. Max Hofmann, John M. Landenberger, Henry F. Moellering, Edward M. Wilson

Patton Jesse T, probation officer Juvenile Court, h 1234 Ewing.
Patton Matilda, (wid Charles), h 1824 John.
Patton Noah S, flagman, h 617 Centre.
Patton Thomas C, mach Penn Co, h 1922 Smith.
Patton Wm S, h 228 Brackenridge.
Pauken Henry, stripper H W Ortmann, b 1847 Calhoun.
Pauken Louis, tinner Freiburger Hdwe Co, h 1602 Sherman.
Pauken Nicholas, tailor 1847 Calhoun, h same.
Paul, see also Pahl and Pohl.
Paul Alma E, b 403 W Wayne.
Paul Alvin E, b 515 High.
Paul Augusta, dress mkr, b 515 High.
Paul Carrie, dom 425 W Williams.
Paul Charles A, vice pres Paul Mfg Co, h 402 E Berry.
Paul Charles F, trav agt Ind Rubber Co, b 1019 Garden.
Paul Christian, mach, b 817 Wilt.
Paul Christian E, mach Wabash R R, h 215 5th.
Paul Christian W, engr City Mills, h 819 Wilt.

EXCLUSIVE NOVELTIES, SUITS, COATS, SKIRTS, WAISTS, FURS, PETTICOATS.
BEN SCHLESINGER, 812 Calhoun St.
WINDOW AND ART GLASS Romarys, Goeglein & Co. 125 E. COLUMBIA ST. Telephone 749.
HOFFMAN BROS CO., QUARTERED OAK, Lumber and Veneers
800 W. MAIN STREET.

WHITE NATIONAL BANK Interest Paid on Time Deposits
Safe Deposit Boxes Rented at $5 per annum.

Paul Edward J, saloon 125 Grand, h 214 Dawson.
Paul Elizabeth, b 136 W Jefferson.
Paul Emil F C, clk T McKiernan, h 1510 Wells.
Paul Ernest F, patrolman, h 223 W Woodland av.
Paul Esther, b 403 W Wayne.
Paul Ferdinand W, engr Penn Co, h 1804 Harrison.
Paul Frederick, h 1802 Harrison.
Paul Frederick, knitter, h 641 Huffman.
Paul Frederick C, clk C Schiefer & Son, h 1241 Wall.
Paul Gustave H, ship clk Paul Mfg Co, b 515 High.
PAUL HENRY C, Pres Old National Bank, Pres Ft Wayne Drug Co, Pres Ft Wayne Trust Co, Pres Paul Mfg Co, Pres Ft Wayne Elec Wks, Pres Horton Mfg Co, Pres National Tel Co, Pres Ohio and Indiana Con Co, asst to Pres Ft Wayne Gas Co, Treas Ft Wayne & Wabash Valley Trac Co, Office 712 Court, Tel 107, h 403 W Wayne, Tel 91.
Paul Irma L, opr, b 1241 Wall.
Paul Lena C, b 1802 Harrison.
Paul Mabel, b 215 5th.

KODAK M. L. JONES, 112 WEST WAYNE ST., DEVELOPING and FINISHING, CAMERAS AND SUPPLIES.

Paul Manufacturing Co, H C Paul pres, C A Paul vice pres, H W Lepper sec and treas, pulley mnfrs, cor 6th and N Calhoun.
Paul Minnie C, (wid Charles), h 515 High.
Paul Pauline M, (wid Wm jr), h 326 Brackenridge.
Paul Wm, h 136 W Jefferson.
Paul Wm B, mngr Equitable Life Ass Co, 204 Elektron bldg, h 342 Washington boul W.
Paul W E, shop hd Penn Co, h 605 Hugh.
Paulding John, bartndr Fred C Boltz, b 611 Sturgis.
Pauley Edward J, saloon 125 Grand, h 214 Dawson.
Pauley Eugene J, wire man Ft W E Wks, b 328 W Williams.
Pauley James, boiler mkr Penn Co, b 328 W Williams.
Pauley John J, clk New Aveline Hotel, h 929 Lafayette.
Pauley Mary, (wid Thomas), h 328 W Williams.
Pauley Mary, (Simon & Pauley), b 328 W Williams.
Paulman Sophia W, (wid Franz), b 1103 Liberty.
Paulsel James M, cigar mkr C Bayer, b 204 E Jefferson.
Paulsen, see also Poulson.

H. Pfeiffer & Son. Well and Cistern Pumps. Steel Roofing and Siding. 109 East Columbia Street.

LIFE INSURANCE
ACCIDENT INSURANCE
PLATE GLASS INSURANCE
LIABILITY INSURANCE
M. J. BLITZ, 822 Calhoun Street
Telephone 479

Wm. E. Harden, Manufacturer of Building Columns, Iron and Brass Castings.
General Job Work a Specialty. N.W. Cor. Barr & Duck Sts.

Albert Tompkinson, 1213 Calhoun Street
Phones { Store 205 / Residence 251
Dealer in PLUMBERS' STEAM and GAS FITTERS' SUPPLIES

Paulsen Fred W, core mkr W Gas Con Co, h 1808 Walton av.
Paulsen Henry J, carp, h 1435 Wall.
Paulsen Wm, watchman, h 119 W Jefferson.
Paulson John, lab, b 1229 W Main.
Paulucci Marion, teacher Int Bus Coll, h 215 E Lewis.
Pawlivnek Anthony, lab Bass F & M Co, b 1825 E Creighton av.
Paxton Maggie, b 1212 Broadway.
Paxton Wm B, heater Ft W I & S Co, b n s Graeter 2 w 1st av.
Payne Benjamin E I, fireman, h 1128 Maumee av.
Payne Edward, lab, h 24 Mary.
Payne Edward J, fireman Penn Co, b 1128 Maumee av.
Payne Elmer E, motorman Ft Wayne & Wabash Valley Trac Co, h 1310 E Lewis.
Payne Ernest A, mach Wabash R R, h 2801 John.
Payne F J, b 533 E Wayne.
Payne John H, clk Seavey Hdwe Co, h 949 E Wayne.
Payne Joseph W, fireman, h 2421 Thompson av.

NORTHERN INDIANA'S GREATEST DEPARTMENT STORE
WOLF & DESSAUER
Nos. 119-121-123-125-127 WEST BERRY ST.

Payne Wm R, lab Penn Co, h 1330 Washington boul E.
Payton Alfred B, lab, h 1125 Polk.
Payton Frank, truckman Penn Co, h 327 Melita.
Payton Fred P, hod carrier, h 19 Richardson.
Payton John W, tmstr, h 535 5th.
Payton Joshua, helper, h 2726 Lafayette.
Payton Mrs Mary, h 133 Esmond.
Peacock Emma, b 811 E Jefferson.
Pearce, see also Pearse and Pierce.
Pearce Charles E, contr, b over 208 E Columbia.
Pearce Milo, carp, b over 208 E Columbia.
Pearlman Joseph, engr Archer Ptg Co, h 1115 Cass.
Pearse Frank D, saloon 732 Calhoun, h 501 E Berry.
Pearse Hazel B, b 501 E Berry.
Pearse J Willis, horseman, h 134 Brooklyn av.
Pearson, see also Pierson and Pirson.
Pearson Burch W, stave jointer, h 1315 Wabash av.
Pearson Chester C, clk C Frederick, b 1410 Winter.
Pearson John C, engr Penn Co, h 1410 Winter.
Pearson Rose, b 310 Madison.
Pease Wm H, saloon Randall Hotel, h over 718 Harrison.

AWNINGS ALL STYLES PRICES REASONABLE
Phenix Screen & Awning Co.
725 CLINTON STREET
PHONE 2259

LUMBER
FORT WAYNE BUILDERS' SUPPLY CO.,
812-822 Hayden Street. Phone 1511

UNDERWOOD VISIBLE TYPEWRITER
Awarded First Grand Prize at World's Fair, St. Louis, 1904.
R. B. GARMIRE, Agent.
Phone 1973. Room 302 Elektron Bldg.

SCHMIDT MY TAILOR.
221 EAST BERRY STREET. 'PHONE 510 MAIN.

Peck Emily, dom 1126 Fairfield av.
Peck Jesse T, trac agt, h 1344 Huestis av.
Peck Solon L, h 611 Ewing.
Peck Wm W, helper Wabash R R, b Weber Hotel.
Peckham Bertha R, opr, b 3112 Harrison.
Peckham Hattie, opr, b 3112 Harrison.
Peckham Wm T, carp, h 3112 Harrison.
Peek Charles H, clk Bass F & M Co, b 1206 Jones.
Peek Henry, carp Bass F & M Co, h 1206 Jones.
Peek Henry A, mach Ft Wayne & Wabash Valley Trac Co, h 1305 Swinney av.
Peek Louise W, b 1206 Jones.
Peek Wm, lab L Rastetter & Son, b 1206 Jones.
Peerless Mnfg Co, Wm Nahrwold pres, Charles A Day sec and treas, washing machine mnfrs, 1416 Wall.
Peggs Samuel M, boiler mkr, h e s Fiqua 1 n Rudisell av.
Peigh Joseph H, carp S F Bowser & Co, h 2527 Holton av.
Pelkey Clyde, b 1603 Wells.
Pelkey Earl, fireman Penn Co, b 1603 Wells.
Pelkey Jonas A, mach hd Paul Mfg Co, h 1603 Wells.

BUSH PAPER BOX FACTORY
Manufacturers of All Kinds of
Paper Boxes, Sample Cases and Mailing Tubes
223 EAST COLUMBIA ST. Phone 495

Pellaton Louis, molder W Gas Con Co, h 2 Lumbard av.
Pellens Joseph B, (Pellens & Lewis), h 518 E Berry.
Pellens & Lewis, (Joseph B Pellens, James D Lewis), druggists, 902 Calhoun.
Pelt August, r 1422 Calhoun.
PELTIER JAMES C, Undertakers and Embalmers, 117 W Wayne, both Phones 25, h 435 E Berry, both Phones 20.
Peltier Joseph, helper, h 1029 Swinney av.
Peltier Laura A, b 435 E Berry.
Peltier Nelson A, fireman Penn Co, h 2128 Oliver.
Peltier Wm H W, (Peltier & Griffin), b 435 E Berry.
PELTIER & GRIFFIN, (Wm H W Peltier, Wm M Griffin), Automobiles, 120 E Wayne, Tel 2100.
Pelz August E, tmstr, b 1330 Wabash av.
Pelz Edward C, h 1330 Wabash av.
Pelzer Fred, foreman, h 1308 Stophlet.
Pelzer Mary, opr Hoosier Mfg Co, b 1308 Stophlet.
Pelzer Wm F, boiler mkr Wabash R R, b 1308 Stophlet.
Pember Adelbert, sec foreman, h 1301 High.
Pemberton Ida, cook, b 2044 Nelson.

MECHANICS' TOOLS, Plate and Ornamental Glass.
C. C. Schlatter & Co.
202-206 EAST COLUMBIA.

OLD
TRADE MARK PATENTED.
NEW INVISIBLE
Bi-Focals WITHOUT THE ANNOYING LINE.
Handsome, Easy Wearing Glasses
Don't make you look Old. Call and see them.
1930 CALHOUN ST.
M. B. KNOUSE
EXPERT OPTICIAN.

MEALS 15c. at Railroad Restaurant
1510 Calhoun Street
MRS. C. FREDERICK, Proprietor

Order Centlivre Brewing Co.'s
SPECIAL LAGER BEER. ——— Home Phone 62

Pembroke Josephine, b 318 Brandriff.
Pembroke Michael, h 318 Brandriff.
Pembroke Nellie, opr Econ Glove Co, b 318 Brandriff
Pembroke Patrick F, condr G R & I Ry, h 2022 Clinton.
Pence Allie M, clk Marcus Saul, b 522 W Superior.
Pence Catherine A, (wid Hamilton), b 2015 Oliver.
Pence Frank C, trav agt, h 522 W Superior.
Pence Maynard E, lineman, h 1435 Boone.
Pence Nellie A, opr Econ Glove Co, b 1418 Hurd .
Penna Edwin, (Natl Art Glass Co), h 426 W Butler.
Penna Jabez, (Natl Art Glass C), h 418 W Main.
Penningroth August C, clk Julius Nathan & Co, h 609 Masterson av.
Pennington Dolly, opr Boss Mfg Co, b 1820 Gay.
Pennsylvania Co, operating P Ft W & C Ry, J B McKim div supt, office cor Clinton and Holman, Passenger depot Calhoun and Railroad, Freight depot cor Clinton and Railroad.
Pennsylvania Eating House, G Sidney Hubbard mngr, Penn Depot.

L. O. HULL WALL PAPER
630 CALHOUN STREET.

Pens Albert C, plumber, h 127 Chestnut av.
Peo Henry C, dist agt National Casualty Co, r 23 Arcade.
Peoples Casualty Co, G F Trier agt, 3d floor Schmitz Blk.
Peoples John C, shop hd Penn Co, h 2021 Calhoun.
Peoples Mutual Burial Assn, Charles Axt pres, Wm Finney sec and treas, 10 Seidel Blk.
PEOPLE'S STORE THE, Beadell & Co, Proprs, Dry Goods and Men's Furnishings, Cloaks, Millinery, Shoes, China, Glassware, Etc., 110-114 E Berry, Root Memorial Bldg, Tel 576. (See left center lines.)
PEOPLE'S TRUST & SAVING CO THE, (Capital $200,000, Liability $200,000), Wm L Moellering, Pres; R W T DeWald, Vice Pres; Patrick J McDonald, Sec and Treas; 817 Calhoun, Tel 511.
Pepe, see also Pape and Pope.
Pepe Albert C, clk Dittoe Grocery Co, h 1004 Washington boul W.
Pepe Edward, carp, b 106 Spy Run av.
Peppers Grace D, clk Ft Wayne Drug Co, b 2128 Nelson.
Peppers John L, janitor R R Y M C A, h 2128 Nelson.

PAPER BOXES
THE FORT WAYNE BOX CO., Cor. CALHOUN AND SUPERIOR STREETS.
boxes, mailing tubes, folding cartons, hat boxes, or specialties in the paper box line, CALL UP HOME PHONE 287.

FARMS, SUBURBAN AND CITY PROPERTY FOR SALE OR TRADE.
MORTGAGE LOANS AT LOWEST RATES.
VAL ROCHOLL, 727 COURT STREET. TELEPHONE 49.

Electrical Construction PLANS and ESTIMATES
Supplies of all Kinds.
F. J. ZIMMERLY & CO. Phones 207.

HOME SUPPLY CO. COAL
Hoagland Ave. & Wabash R. R. Phone 6030
All kinds Coal and Coke. Best Quality. Full Weight.

Peppers Maud E, dress mkr, b 2128 Nelson.
Peppler George J, engr Penn Co, h 1228 Summit.
Peppler Jacob J, car inspr Penn Co, h 1321 Maumee av.
Piquignot Edward A, molder Bass F & M Co, h 82 Chestnut av.
Pequignot Agnes, opr Princesse Mfg Co, b 1115 St Mary's av.
Pequignot August, lab, h 3 Emily.
Pequignot Cedonia, stenogr, b 817 W Berry.
Pequignot Harry C, real estate 131 E Berry, r 421 same.
Pequignot Hubert A, winder Ft W E Wks, b 126 W Superior.
Pequignot Louise, finisher Troy Laundry, b 1003 Harmer.
Pequignot Paul, lab Penn Co, h 75 Chestnut av.
Perfect Arthur H, (A H Perfect & Co), h 1233 W Wayne, Phones H 425, B brown 536.
PERFECT A H & CO, (Arthur H and Harry A Perfect), Wholesale Grocers, 134-136 W Columbia, Phones, H 209 and 493, b 209.
Perfect Harry A, (A H Perfect & Co), h 710 W Berry, Tel 1336.

THE PEOPLE'S STORE
FORT WAYNE'S GREAT POPULAR DRY GOODS AND CLOAK HOUSE
LADIES' SHOES, MILLINERY, CHINA, GLASSWARE, Etc., Etc.
PRICES ALWAYS LOWER THAN ANYWHERE ELSE.

Perfection Biscuit Co, J B Franke pres, W A Bohn vice pres, M B Singleton sec and treas, cracker mnfrs, n e cor Pearl and Webster.
Perkins Allen, lab Perrine-Armstrong Co, h 2122 Oliver.
Perkins Charles, lab, b 213 W Main.
Perkins Edna, box mkr, b 1350 Eliza.
Perkins Florence E, b 1350 Eliza.
Perkins James A, lab, h 1350 Eliza.
Perkins Jesse E, fireman Penn Co, b 1424 Winter.
Perkins John B, brakeman, h 1230 E Lewis.
Perrett Mrs Maria, (wid Richard), janitress Hanna School, h 1828 Hanna.
Perrett Matilda A, b 1828 Hanna.
Perrey, see also Parry and Perry.
Perrey Clementine, opr, b 1104 Oak.
PERREY EDWARD F, Photographer 734-736 Calhoun, Tel 435, h 624 E Jefferson.
Perrey Felix E, mach, b 1104 Oak.
Perrey Flora, opr S M Foster, b 1104 Oak.
Perrey Frank J, (Perrey & Siebold), h 1303 Union.

Red Cedar Shingles AT Diether Lumber Co.'s Yard THE 208-218 E. Superior St., FORT WAYNE, IND.

TRY The Calderwood Lunch Room, OR The Calderwood Hotel, $1.25 DAY
1628-1630 Calhoun St.
One Square South of Depots

M. F. KAAG & SONS SELL ALL KINDS OF Glassware.
105 EAST COLUMBIA.

The Randall Wheel Co. HEADQUARTERS FOR Automobiles, BICYCLES Sporting Goods
216-218 West Berry Street

Perrey Hypolite, baker, b 1104 Oak.
Perrey Julian J, horseshoer Perrey & Siebold, h 1110 Oak
PERREY & SIEBOLD, (Frank J Perrey, Christian W Siebold), Horse Shoers, 207 Pearl, Tel 1011.
Perriguey Caroline, (wid Felix), h 727 W Superior.
Perriguey Isabella C, b 727 W Superior.
Ferriguey Julian A, shoe mkr 612 Sturgis, h same.
Perriguey J Peter, h 8 Lumbard.
Perriguey Loretta, smtrs S M Foster, b 727 W Superior.
Perriquey Theodore F, h 1002 Wall.
Perrin Charles, lab 404 W Wayne.
Perrin John W, foreman The Sentinel, h 217 4th.
Perrin Maud D, clk, b 217 4th.
Perrine-Armstrong Co, (Van B Perrine), lumber, w s Winter bet Wabash and Penn R R.
Perrine Van B, (Perrine-Armstrong Co), h 502 W Berry.
Perry, see also Parry and Perrey.
Perry Albert, b 207 3rd.
Perry Alpha C, car bldr Penn Co, h 2111 Lafayette.
Perry Bradley, real estate, h 1156 Francis.

Geo. W. McKee
Real Estate, Loans. 131 E. BERRY St. Tel. 639

Perry Clarence, (Irwin & Perry), r 5 Foster Blk.
Perry Clifton, tmstr, h 442 E Jefferson.
Perry Della, opr Boss Mfg Co, b 498 Jackson.
Perry Edward, electr, b 1004 Wilt.
PERRY E E, Attorney at Law, 6-7 Bass Blk, Tel 195, h 333 Brackenridge, Tel 992.
Perry Frank, tmstr F Bogash, h w s Spy Run av 2 n brewery.
Perry Frank F, engr G R & I Ry, h 508 Wallace.
Perry Marion P, fireman, h 704 Runnion av.
Perry Oscar L, mngr Western Union Tel Co, h 818 Clay, Bell tel 732.
Perry Rose, (wid John D), h 207 3rd.
Persing Charles P, lab S F Bowser & Co, h 2918 John.
Pervey Frank, lab, b 105 E Superior.
Pester Edward H, knitter W K Mills, h 429 Greenwood av.
Pester Edwin M, knitter W K Mills, b 429 Greenwood av.
Pester Lena O, opr, b 429 Greenwood av.
Pester Mary O, opr, b 429 Grenwood av.

Jackson and Nickle Plate.
Both phones, 594.
ICE and COAL Consumers Ice Co.

Counters, Shelving, Office and Store Fixtures
MADE ON SHORT NOTICE BY
The Diehl Lumber Co.
208-218 EAST SUPERIOR ST.
FORT WAYNE.

L. I. DIEHL
712 BARR
CONTRACTOR and BUILDER
Of Hot Water
and Steam Heating Plants.

S. W. HULL HOUSE & SIGN PAINTING
PAPER HANGING, FRESCOING and WALL TINTING
613 Clinton St. Phones: BELL 250; HOME 250

Petard Frank C, pipefitter Wabash R R, r 409 Brackenridge.
Peters Amelia L, packer Perf Bis Co, b 516 E Suttenfield.
Peters Amos, lab, h 1024 Huestis av.
Peters Arthur H, supt Horton Mfg Co, b 832 W Wayne.
Peters Bertha S, b 832 W Wayne.
Peters Box & Lumber Co, Charles Pape pres and genl mngr, Charles G Pape sec and treas, mnfrs hardwood lumber, 616-618 High, Tel 83.
Peters Callie, b 522 Lavina av.
Peters Catherine, (wid Wm), h 516 E Suttenfield.
Peters Charles, lab, b 516 E Suttenfield.
* Peters Claude J, porter C Sheldon, b 320 Murray.
Peters Elizabeth, (wid Jacob), h 108 Riverside av.
Peters Edward, helper A Hattersley & Sons, b 813 W Superior.
Peters Mrs Elizabeth, h 519 Washington boul E.
Peters Emma, b 516 E Suttenfield.
Peters Flora W, b 832 W Wayne.

THE Citizens' Trust Co., Cor. Clinton and Berry Streets
Collects Rents, Acts as Executor, Guardian, Administrator or Assignee, Accepts Deposits and pays interest. Has money to Loan at all times.

Peters Fred A, trav agt C Bayer, h 724 E Wayne.
Peters Frederick, butcher, h 1303 Eliza.
Peters Frederick C, treas Horton Mfg Co, h 704 Rockhill.
Peters Frederick H, filer Smith & Randall, h 522 Lavina av.
Peters Frederick R, mach E B Kunkle & Co, h 813 W Superior.
Peters George, mach Ind Rd Mach Co, b 1203 Stophlet.
Peters Gottlieb, lab, b 720 Barr.
Peters Henry, brakeman, b 1516 Calhoun.
Peters Henry F, lab, b 516 E Suttenfield.
Peters Henry J, mach, b 522 Lavina av.
Peters John C, vice pres and mngr Horton Mfg Co, h 832 W Wayne.
Peters John F, lab, b 108 Riverside av.
Peters John H, (Lichtsinn & Peters), h 522 Lavina av.
Peters Lillie, b 516 E Suttenfield.
Peters Louis, b 813 W Superior.
Peters Louise, domestic 401 E Wayne.
Peters Orville, barber, h 923 Calhoun.

"PATRONIZE" FOR BEST WORK IN THE CITY BANNER LAUNDERING CO. 1317 CALHOUN STREET PHONE 165

Household Specialties F. W. KELSEY 10 Arcade TELEPHONE 2328

SSS Scientific Scale Solvent
Ft. Wayne Steam Specialty Co. Sole Manufacturers Office 235 E. Columbia St. Factory 1318-1322 Erie Phone 1857.
Boiler Compound

Anton Rieg FURNISHES ESTIMATES FOR Sewers, Drains & Sidewalks WRITE HIM 664 PUTNAM ST.

Peters Otto J, trav agt, b 832 W Wayne.
Peters Paul W, b 832 W Wayne.
Peters Ronald A, messngr R G Dun & Co, b 519 Washington boul E.
Peters Samuel E, h 1910 Force.
* Peters Simon J R, barber 1305 Calhoun, h 1833 Franklin av.
Peters Wm F, sec Horton Mfg Co, b 832 W Wayne.
Peters Winfred, b 519 Washington boul E.
Peterson David S, engr Penn Co, h 809 Buchanan.
Peterson Eugene, corres J W Kidd Co, b 1126 Columbia av.
Peterson Frank E, car bldr Penn Co, h 122 Home
Peterson James J, blksmth Penn Co, h 126 Home.
Peterson Jay E, condr Penn Co, h 2329 Lafayette.
Peterson Oscar T, engr Penn Co, h 1335 Buchanan.
Peterson Peter, heater Ft W I & S Co, b 1330 W Main.
Peterson Wm L, condr Penn Co, b Hayes House.
Petgen Charles N, mach, b 355 Baker.
Petgen Daniel, foreman Penn Co, b 2030 Thomas.

THE VERY LATEST DESIGNS IN
BUILDERS' HARDWARE AND ART GLASS
AT SEAVEY'S UP-TO-DATE HARDWARE STORE.
119 and 121 West Main St. Both Phones 149.

Petgen Frank A, flagman Penn Co, h 355 Baker.
Petgen Frank H, bartndr Wm McKay, h 2016 Clinton.
Petgen John H, saloon 135 Grand, h 328 Melita.
Petgen Magdaline T, clk, b 355 Baker.
Petgen Nicholas sr, h 334 Melita.
Petgen Nicholas, patrolman, h 2030 Thomas.
Petgen N C, shop hd Penn Co, h 1827 Gay.
Petgen Ralph, helper Penn Co, b 355 Baker.
Petro John, saloon, R R 10.
Pettijohn Roy E, porter F M Schmuck, b 1407 Cass.
Pettijohn Wm H, repairman Ft W Gas Co, h 712 Barr.
Pettit Benjamin F, real estate, h Lindley av, cor Taylor.
Pettit B R, b 309 E Berry.
Pettit Charles A, tmstr, h 803 Walton av.
Pettit Harry E, box mkr S C S Wks, b 803 Walton av.
Pettit Joseph E, tmstr, h 826 St Mary's av.
Pettit Lloyd D, b 309 E Berry.
Pettit Rufus S, mach Penn Co, h 2110 Lafayette.
Pettit Sherman E, engr People's Store, h 2528 Walton av.
Pettit Valentine W, tmstr, h R R 2.
Pettit Wm, lab, h 826 St Mary's av.

LADIES' OUTER GARMENT SHOP
EXCLUSIVE NOVELTIES, SUITS, COATS, SKIRTS, WAISTS, FURS, PETTICOATS.
BEN SCHLESINGER, 812 Calhoun St.

DR. RUSH The Registered Osteopath
Diseases treated successfully without medicine or knife.
Suite 49 50-51 Pixley-Long Building
Residence 610 West Wayne St.
EXAMINATION FREE
MONDAY-WEDNESDAY-THURSDAY-SATURDAY
TELEPHONE 589.

Henry F. Franke, Plumber, Steam and Gas Fitter.
730 BARR STREET. Res. Phone 1547. Telephone 672.

Telegraphy The Fort Wayne School of Telegraphy, 3d Floor, Tri-State Bldg., Above Western Union Telegraph Office.
POSITIONS GUARANTEED. LE ROY HARTZLER, President.

Petzinger Fredericka S, (wid Frederick S), h 507 E Pontiac.
Petzinger George W, boilermkr, h 317 Wallace.
Petzinger Louise, opr Banner Laundering Co, b 348 Melita.
Petzold Adam, lab, h 1135 Eliza.
Pevert Alfred E, lab W K Mills, b 1220 Elm.
Pevert Felix, lab, b 1220 Elm.
Pevert Frank, h 1220 Elm.
Pevert Joseph L, grocer 1532 Hayden, h same.
Pew Ralph A, trav agt, stockroom 8 Arcade, h 833 Columbia av.
Pfefferl John, b 310 Madison.
Pfeiffer Abbie E, b n w cor Wells and Archer av.
Pfeiffer Albert J, trav agt H Pfeiffer & Son, b 520 W Berry.
Pfeiffer Arthur, carp, b 2025 Wells.
Pfeiffer Bertha, b 520 W Berry.
PFEIFFER CHARLES F, Real Estate and Loans, 5-6 Bass Blk, Tel 195, h 352 W Wayne, Tel 884.

Fort Wayne Outfitters Co. You Furnish the Girl. We Furnish the House.
129 EAST BERRY. 726 CLINTON.
TELEPHONE 1641.

Pfeiffer Charles G, h 2025 Wells.
Pfeiffer Charlotte, (wid Frederick), b 1036 Schick.
Pfeiffer Clara A, b 2025 Wells.
Pfeiffer Edgar M, stenogr Penn Co, b 1844 Gay.
Pfeiffer Edward, carp, h 408 Ross.
Pfeiffer Edward M, stenogr Penn Co, b 1844 Gay.
Pfeiffer Emma B, b 2025 Wells.
Pfeiffer Eva, (wid Joseph), h 1327 Elm.
PFEIFFER HENRY, (H Pfeiffer & Son), h 520 W Berry, Tel H 1384.
PFEIFFER HENRY G, (H Pfeiffer & Son), h 1206 E Wayne Tel H 1333.
PFEIFFER H & SON, (Henry and Henry G), Hardware, Cutlery, Tools, Farm Implements, 109 E Columbia, Tel H 484. (See left side lines.)
Pfeiffer John C, h n w cor Wells and Archer av.
Pfeiffer John N, real estate, h 820 Columbia av.
Pfeiffer Louis M, engr Penn Co, h 1844 Gay.
Pfeiffer Mabel E, stenogr Cent U Tel Co, b 408 Ross.
Pfeiffer Sophia S, b n w cor Wells and Archer av.
Pfeiffer Thomas, lab, h 1327 Elm.

H. PFEIFFER & SON, RUBBER, LEATHER BELTING, MILL SUPPLIES PACKINGS OF ALL KINDS. 109 E. COLUMBIA STREET

INFANT DETECTIVE AGENCY 134 EAST BERRY STREET. OFFICE . . H. 2058 RESIDENCE . . B. 717

IF YOU WANT TO BUY **Building Material** CALL AT KRUSE & BUSCHING'S
321-323 E. SUPERIOR ST. TEL. 241

Sol. Mier Company Dealers in Farm Lands 127 EAST BERRY ST.
Phones--Home 1985, Bell 318. Write for Descriptive Booklet Call on us if you wish to buy or sell

Pfeiffer Tracie, b 408 Ross.
Pfeiffer Wm H, h 2025 Wells.
Pflaummer Wm H, tmstr S F Bowser & Co, h 2217 Thomas.
Pfleger Carrie C, (wid Holt), b 639 Runnion av.
Pfleger Harry C, foreman W K Mills, h 639 Runnion av.
Pfleiger Joseph truckman, h 4 Mary.
Pfleiderer Catherine, (wid Jacob), h 1137 Grant av.
Pfleiderer Flora, opr S Freiburger & Bro, b 1137 Grant av.
Pfleiderer Jacob J, lab Bash Pkg Co, b 1137 Grant av.
Pfleiderer John A, helper Berghoff Brew Co, h 1124 Wabash av.
Pfleiderer Wm C, clk, h 1137 Grant av.
Pfleidner Charles J, condr, b 816 Washington boul W .
Pfleidner Mary, (wid Adam), second hd gds 1410 Calhoun, h 816 Washington boul W.
Phebous James, janitor Masonic Temple Theatre, b 715 Barr.
Phelps Bertha M, clk Wayne D G Co, b 1305 Rockhill.
Phelps Charles A, (Phelps & Haddon), b 1314 Hanna.

Siemon & Brother, 714 (50) CALHOUN ST.
OPPOSITE COURT HOUSE.
STATIONERY AND OFFICE SUPPLIES.

Phelps Clara, prin Harmer School, b 1010 W Wayne.
Phelps Merritt E, carp, h 1623 Wells.
Phelps Minnie, clk, b 1314 Hanna.
Phelps Nellie M, b 1314 Hanna.
Phelps Whitcomb, lab, b 1314 Hanna.
PHELPS & HADDON, (Charles A Phelps, Alfred L Haddon), Wholesale and Retail News Dealers, Agents for the Leading Metropolitan Papers and Magazines, 15 Arcade, Tel 2145.
PHENIX SCREEN AND AWNING CO, B A Tuttle Mngr, Mnfrs of Door and Window Screens, Awnings, Storm Windows, Portable Houses, Etc, 725 Clinton, Tel 2259 and 2836 Calhoun, Tel 6063. (See right inside lines.)
Philabaum Ann J, (wid John), h 1220 Francis.
Philabaum Frank B, trav agt G E Bursley & Co, h 1408 Wells.
Philabaum Sarah D, (wid David), h 1408 Wells.
PHILADELPHIA UNDERWRITERS, Phila, Pa, C B Fitch Agt, 720 Clinton. (See page 81.)

HOT WATER, STEAM HEATING and VENTILATING ENGINEER and CONTRACTOR No. 6 ARCADE PHONE 1932 DANIEL F. HAUSS

CHICAGO RUG COMPANY. RUGS. RUGS FROM OLD AND NEW CARPETS MADE TO ORDER. H. C. SPRINGER, Cor. Wells and Superior Sts TELEPHONE 282.

WELLS W. M. —DEALER IN— COAL AND WOOD.
COR. CLAY AND OLD FORT PLACE. Telephone 1504

FOR FINE TAILORING SEE **Frankel,** 133 W. Berry St. PHONE 1170 Whatever is New in Material or Cut or Style WE HAVE IT

Philley Anna M, elocutionist, b 2903 Calhoun.
Philley Charles H, h 2903 Calhoun.
Philley Charles H jr, blksmth Penn Co, h 520 Buchanan.
Philley Emily, smstrs, b 519 W Superior.
Philley Hiram A, clk, h 3124 Victoria av.
Philley Martha E, b 3124 Victoria av.
Philley Mary D, stenogr Ind Rd Mach Co, b 3124 Victoria av.
Philley Nettie, b 1316 McClellan.
Philiph Charles, rougher Ft W I & S Co, h 1101 Pauline.
Phillips Charles S, motorman, h 512 Fairmount Pl.
Phillips Frank B, bkkpr Bass F & M Co, b 435 W Main.
Phillips Harland D, motorman Ft Wayne & Wabash Valley Trac Co, h 126 Wallace. z
Phillips Harry, helper, b 126 Wallace.
Phillips H Ralph, clk Penn Co, b 707 W Jefferson.
Phillips John, lab, h over 1430 Wabash av.
Phillips Mrs Lucy, r 224 E Wayne.
Phillips Patrick H, condr G R & I Ry, h 1919 Hoagland av.

FORT WAYNE PAPER & BLANK BOOK CO. 214-216 East Main Street. Phone 940.
Wholesale Paper and Stationery

Phillips Rose, opr S M Foster, b 1339 Jackson.
Phillips Thomas, lab Wabash R R, h 438 Bass.
Phillips Thomas W, horseshoer, h 1305 Orchard.
Phillips Warren B, mngr Union Mfg Co, r Lau Blk.
Phipps John A, condr Penn Co, h 2110 Thomas.
Phipps John A, opr, b 2110 Thomas.
Phipps Lecta B, b 2110 Thomas.
Phipps Raymond C, cigar mkr A J Schele, b 2110 Thomas
PHOENIX ACCIDENT INSURANCE CO, G W Robinson, Genl Agent, Room 4 Home Telephone Bldg, Tel 65. (See adv page 81.)
PHOENIX ASSURANCE CO OF LONDON, C B Fitch, Agt, 720 Clinton, (See adv page 81.
Phyles George R, lab, b 505 Washington boul E.
Phyles John W, lab, h 1042 Schick.
Physicians Defence Co, E H Merritt sec, Elektron Bldg.
Piatt Cyrus H, engr Penn Co, h 1144 Division.
Piatt Kenneth R, clk Ft W I & S Co, b 1315 Harmer.
Pichon Charles F, trav agt Rothschild Bros, h 937 E Wayne
Pichon George E., h e s Koch n of Archer av.
Pichon Joseph J, contr, h 11 Centlivre av.

National Mill Supply Co. All Mill and Factory Supplies . . .
PHONE 2332. 233 EAST COLUMBIA ST.

C. C. Schlatter & Co. STANDARD SEWING MACHINES SHEARS AND POCKET KNIVES. 202-206 EAST COLUMBIA.

HICKS & MILLER, TRUCKMEN. 506 HOLMAN. Phones: Bell 753; Home 1573. City. Moderate Charges.

Order Centlivre Brewing Co.'s
SPECIAL LAGER BEER Home Phone 62

Pickard Artemas W, asst treas Fort Wayne Foundry & Machine Co, h 332 Washington boul E, Tel 1601.

PICKARD BROS, (Peter E and Harry R Pickard), Furniture, Stoves and Chinaware, 112-114 E Columbia, Tel 206. (See furniture dealers.)

PICKARD HARRY R, (Pickard Bros), b 334 Washington boul E.

PICKARD PETER E, (Pickard Bros), h 627 W Wayne, Tel 853.

Pickard Thomas R, supt Bass F & M Co, h 334 Washington boul E.

Pickard Frederick, helper F Weibel, b 1424 McCulloch.

Pickel George, lab, h 1421 McCulloch.

Pickett Patrick H, saloon 818 Clinton, r Annex Hotel.

Pickle Bert S, printer Cleary & Bailey, b 521 High.

Pickle Theodore H, bartndr, h 521 High.

Pickle Wm B, agt Grand U T Co, h 1321 Wells.

Pidgeon Charles, trav agt C T Pidgeon Millinery Co, r 122 W Wayne.

Pidgeon Charles T, pres and treas C T Pidgeon Millinery Co, h 816 Jackson.

FIRST NATIONAL BANK
STANDS FOR THESE THINGS:
1. UNQUESTIONED RELIABILITY.
2. CONSERVATISM IN MANAGEMENT.
3. LIBERALITY IN TREATMENT.
WE INVITE YOU TO CALL.

PIDGEON C T MILLINERY CO, C T Pidgeon, Pres and Treas; H A Keplinger, Vice Pres; W E Woebbeking, Sec; Wholesale Millinery, 931 Calhoun, Phones H 474, B 237.

Pidgeon Ralph, trav agt C T Pidgeon Millinery Co, r 122 W Wayne.

Piepenbrink Albert J, electr Ft Wayne & Wabash Valley Trac Co, h 239 Spy Run av.

Piepenbrink Andrew, switchman, b 1223 W Main.

Piepenbrink Anna, dom Concordia College.

Piepenbrink Anthony C, lab Penn Co, b 1606 E Lewis.

Piepenbrink Charles H, gardener, h 27 Lumbard av.

Piepenbrink George D, letter carrier P O, h 826 W Jefferson.

Piepenbrink Henry C, trav agt F C Parkham, h 319 E Lewis.

Piepenbrink Otto F, clk Penn Co, h 811 Monroe.

Piepenbrink Wm C, foreman, h 1606 E Lewis.

Pieper Ernest, lab, h 3222 Calhoun.

Mrs. F. C. Spiegel, CORRECT Styles in MILLINERY
No. 1006 BROADWAY

A. HAZZARD'S "NATIONAL" 10 CT. CIGAR

10 Cent Cigar for 5 Cents
THE "GOLD SEAL."

Buy and Sell Your Real Estate Through the Agency of - - - W. E. DOUD
Over OLD NATIONAL BANK

KRUDOP, COAL AND WOOD
Cor. Francis and Hayden Sts.
—BOTH PHONES 135—

L. A. MOSS & CO., Builders' Hardware, Doors and Sashes,
Phone 314. 131 E. Columbia St.

Pieper Frederick J, mach h 419 Brackenridge.
Pieper Lena, dom 1121 Fairfield av.
Pieper Sophia, seamstress, b 419 Brackenridge.
Pier Clarence, lab, r Grand Central Hotel.
Pierce, see also Pearse.
Pierce Alfred R, h 324 W Jefferson.
Pierce Andrew W, painter, h 1120 Rivermet av.
Pierce Benjamin, lab Ft W I & S Co, b 432 Wells.
Pierce Blanche, clk J W Kidd Co, b 1120 Rivermet av.
Pierce Charles E, mach, h 1225 Ohio.
Pierce Edward, lab F W I & S Co, b Centennial Hotel.
Pierce Everett G, mach Penn Co, h 729 E Lewis.
Pierce Fay, dom Aveline Hotel.
Pierce Harry W, dentist 1201 Lafayette, h 512 Washington boul E.
Pierce Lillian M, clk J W Kidd Co, b 1120 Rivermet av.
Pierce Martha, b 2442 Hoagland av.
Pierce Martha A, (wid Ogden), h 2442 Hoagland av.
Pierce Ogden jr, condr N Y C & St L R R, b 2442 Hoagland av.

Fort Wayne Infirmary of OSTEOPATHY
Diseases Cured. Dr. W. H. Johnston, Osteopathic Physician. Over First National Bank.
Res. Home Phone 6534; Office Phone 1529. (LICENSED.)

Pierce Robert B, laundryman, b 2442 Hoagland av.
Pierce Mrs Sophia, b 1129 Jones.
Pierce Wm B, condr, h 1420 Boone.
Pierr John B, b 1124 Oak.
Pierre Anna, (wid Charles), clk G Hartmann, h 1231 Wells.
Pierre Joseph M, mngr Peter Pierre, h 1012 Washington boul W.
Pierre Marie, stenogr Seavey Hdwe Co, b 1012 Washington boul W.
Pierre Peter, dry goods 1216-1218 Broadway, h 1004 Washington boul W.
Pierson, see also Pearson and Pirson.
Pierson Anderson E, lab Ft W I & S Co, b w s Georgia 2 s Taylor.
Pierson Calvin J, engr Penn Co, h 1221 Hanna.
Pierson Edgar O, clk J H Eaken, r 232 W Main.
Pierson Grace E, opr W K Mills, b 2006 Gay.
Pierson Luetta, b 1221 Hanna.
Pierson Nicholas, helper, b 309 Brackenridge.
Pierson Ralph W, clk F H Hilgemann, b 2006 Gay.

Cornelius Brunner MONUMENTAL WORKS
436 W. MAIN. TEL. 1957

Fred Weibel, Wood & Steel Wind Mills
133 West Main Street -:- WELL DRILLER

Straus Bros. & Co. Farm Merchants
No. 805 Calhoun St. New Aveline Block
Phones: HOME 1838 BELL - 348 Farms of All Descriptions Bought and Sold

Pierson Rose B, clk, h 310 Madison.
Pierson Ulietta D, (wid Morris), h 1217 Hanna.
Pietz John S, h Bluffton rd 3 s of bridge.
Pietz Louis F, lab, b J F Pietz.
Pillers Mrs May, dress mkr, h 728 W Superior.
Pine Nolan, clk Ind Furn Co, b 432 E Berry.
Pingree Shoe Store (Star Shoe Company), 814 Calhoun. Tel 2146.
Pinkham Wilson G, upholstr Wolf & Dessauer, h 401 W DeWald.
Pinniger Harry G, pass and ticket agt L E & W R R and L St M S Ry, h 666 3rd.
Pinyard John W, helper Mayflower Mills, h 922 Savilla av.
Pinyard Lella, opr Hoosier Mfg Co, b 922 Savilla av.
Pinyard Neola, opr Hoosier Mfg Co, b 922 Savilla av.
Pio Frank K, b 87 New Haven av.
Pio John W, car bldr Penn Co, h 1914 Walton av.
Pio Wm A, switchman, h 1307 Hayden.
Pion Charles A, (L Pion & Son), h 327 Spy Run av.
Pion John A, lab Penn Co, h 1810 Oliver.

Packard PIANOS IN ALL THE LATE STYLES ON EXHIBITION AT OUR RETAIL WARE ROOMS, 930 CALHOUN STREET

Pion John F, h 1931 Hanna.
Pion Joseph F, tmstr, b 1810 Oliver.
Pion Louis, (Louis Pion & Son), h cor Spy Run and Centlivre avs.
PION LOUIS & SON, (Louis & Charles), 327 Spy Run av, Tel 1284.
PIONEER COAL & WOOD CO, branch Moellering Construction Co, D H Thiele, Mngr, 217-221 Murray, Tel H 6265.
Piper Charles J, slater Gerding & Aumann Bros, h 1204 Lafayette.
Piper J F, mach Wabash R R, h 419 Brackenridge.
Piper Margaret J, (wid John), h 438 E Lewis.
Pirson, see also Pearson and Pierson.
Pirson Jacob B, helper, b 2737 Hoagland av.
Pitman A, gardener I S for F M Y, b same.
Pittinger Frank J, caller, r 1316 McClellan.
Pixley George W, (Pixley & Co), pres Tri-State Bldg & Loan Assn, h 330 W Wayne, Tel 343.

RED LINE MESSENGER SERVICE, Office, Room 7 Arcade. Home Phone 864
Ice cream, medicine, money, papers, theatre tickets, and any other article, pay for same and collect when delivered.

KOCH CONSTRUCTION COMPANY INSTALL STEAM and HOT WATER HEATING SYSTEMS 110-112 WEST JEFFERSON ST.

The Best is the Cheapest
The Daily News Costs but One Cent

JACOBS SOLE AGENT FOR REGINA MUSIC BOX 929 CALHOUN STREET

Pixley George W jr, (Pixley & Co), res Utica N Y.
Pixley Henry D, (Pixley & Co), res Utica N Y.
PIXLEY & CO, (Henry D, George W, George W Pixley jr and Charles E Read), Clothing and Men's Furnishings, 116-118 E Berry, Tel 490.
Pixley-Long Building, 116-122 E Berry.
Pixley Louise, b 330 W Wayne.
Plank Josephine I, opr Troy Laundry, b 1627 Cass.
Planson George, clk Penn Co, b 1107 Elmwood av.
Plappert Rosa, dom 802 Washington boul W.
Plasterer Charles H, brakeman Penn Co, h 2229 John.
Platter Edwin B, engr G R & I Ry, h 524 Lasselle.
Platter Mrs Elizabeth, h 819 Erie.
Platts George C, foreman Ft W E Wks, h 408 Baker.
Platts Sadie, b 408 Baker.
Plaus Herman, helper, b 427 High.
* Pleasant Wm, lab Bass F & M Co, h 1706 Fairfield av.
Pleger Ernest W, (Simmerer & Pleger), h 719 E Lewis.
Plengey George C, helper, h 1522 Rebecca.
Plengey John F, helper, b 1522 Rebecca.

WAYNE DRY GOODS CO.
IF YOU WISH SPECIALTIES IN THE MOST STYLISH READY-MADE GARMENTS IN THE MARKET VISIT OUR
LADIES' SUIT AND CLOAK ROOM, SECOND FLOOR.

Pliett Albert, molder Bass F & M Co, h 2018 John.
Pliett Christina, (wid John), h 2430 John.
Pliett Edward J C, foreman Bass F & M Wks, h 2320 John.
Plock ,see also Block.
Plock Bernard, fireman Penn Co, h 1323 Swinney av.
Plock Charles, baker Perf Bis Co, h 217 W Superior.
Plock Edward P, finisher Packard Co, h 824 Barr.
Plock Herman H, finisher Packard Co, h 3215 Webster.
Plogart Frank ,tanner, b Ross Hotel.
Plogsterth Wm H, trav saleman, h 2122 Hanna.
Ploor Carl, appr Natl Art Glass Co, b 324 E Jefferson.
Ploss Wm, knitter, h 1641 Wright.
Plothe Adolph E, lab Penn Co, h 10 Pittsburg.
Plumadore Ella, (wid William), b 338 Madison.
Plumadore Horton A, cigar mkr 708 Barr, r same.
Plumadore Marshall N, Plumadore Music House, h 313 W Main.
Plumadore Music House, M N Plumadore propr, pianos, 1006 Calhoun.
Plumbey Gaylor E, lab Penn Co, b n e cor Virginia and

Fort Wayne Electro-Plating Co. 1160 HANNA ST. PHONE 1572 All Kinds of Oxidizing and Brass Finishing

E. M. BALTES & CO. 308 Harrison Tel. 90. Lime, Stone, Cement, Lath, Plaster, Hair.

Fort Wayne Wind Mill Company 616-650 High St. This is the Mill for the farmer to buy and save expense of repairs and have power when most needed.

BELTING THE FORT WAYNE OIL AND SUPPLY CO.
108 WEST COLUMBIA STREET.

Agnes avs.
Flybon Charles C, condr Penn Co, h 1123 E Creighton av.
Plymouth Congregational Church, s e cor Jefferson and Harrison.
Poage Albert H, brick mason, h 10 Emily.
Poe John, lab Ft W I & S Co.
Poeppel Henry, lab, b Hoffman House.
Poff J Henry, condr G R & I Ry, h 305 Douglas av.
Pogorelsky Joseph, lab, b 612 Hough.
Pogorelsky Necodium, lab, h 612 Hough.
Pogorelsky Roman, lab, b 612 Hough.
Pogorelsky Watsluff, lab, b 612 Hough.
Pohl, see also Pahl and Paul.
Pohl, Mary, (wid Joseph), b 1409 Hurd.
Pohle Christina, h 1828 Broadway.
Pohle Emma, b 1828 Broadway.
Pohler Elizabeth, clk Rurode & Co, r 117 E Taber.
Pohlmann Martin A, school teacher, h 1320 Fletcher av.
Pohlmeyer Emma, clk, b 311 Baker.
Pohlmeyer Fred W, draughtsman H W Meyer, b 311 Baker.

THE OLD NATIONAL BANK of FORT WAYNE, Cor. Calhoun and Berry Sts.
LIST OF DIRECTORS:

Clement P. App	Wm. K. Noble	A. Ely Hoffman	Frank H. Cutshall
Wm. A. Bohn	John C. Peters	Wm. E. Mossman	Chas. G. Guild
John W. Eggemann	John H. Bass	Henry C. Paul	G. Max Hofmann
Willis Hattersley	Stephen B. Bond	Geo. W. Pixley	John M. Landenberger
Gaylord M. Leslie	B. Fitzpatrick	Aug. E. C. Becker	Henry F. Moellering
			Edward M. Wilson

Pohlmeyer Frederick C, mason, h 311 Baker.
Pohlmeyer Henry C, bricklayer, b 311 Baker.
Pohlmeyer Louise, opr Home Tel Co, b 311 Baker.
Pohlmeyer Otto W, clk Frank D G Co, b 311 Baker.
Poinsette Jacob, saloon 1016 Maumee av, h same.
Poinsette Joseph, shoes 1729 Lafayette, h same.
Poinsette Mary, domestic 419 E Jefferson.
Poirson Frank, (Poirson & Light), h 1232 Washington boul W.
Poirson & Light, (Frank Poirson, Lewis Light), saloon 106 E Columbia.
Poiry Amelia E, b 2517 Euclid.
Poiry Cyril P, inspr Penn Co, b 2517 Euclid av.
Poiry Emma M, opr Boss Mfg Co, b 2517 Euclid.
Poiry Peter, carp Penn Co, h 2517 Euclid.
Poland Anna M, (wid Thomas J), h 1122 Jackson.
Poland Blanche L, stenogr Journal Co, b 1122 Jackson.
Poland Omer J, brakeman, b 1122 Jackson.
Poland Samuel, b 421 High.
Polhamus Albert Z, sec and treas S F Bowser & Co, h 1305 E Creighton av.

LADIES OUTER GARMENT SHOP
EXCLUSIVE NOVELTIES, SUITS, COATS, SKIRTS, WAISTS, FURS, PETTICOATS.
BEN SCHLESINGER, 812 Calhoun St.

Romarys, Goeglein & Co. Hardware, Mill Supplies
Tel. 749. 125 EAST COLUMBIA ST.

HOFFMAN BROS CO. 800 W. MAIN ST.
HARDWOOD LUMBER VENEERS

WHITE NATIONAL BANK Interest Paid on Time Deposits
Safe Deposit Boxes Rented at $5 per annum.

Polhamus Gertrude, clk Phys Defence Co, b 321 Dawson.
Polhamus John C, engr Penn Co, h 461 E Creighton av.
Polhamus John G, helper Penn Co, h 911 E Lewis.
Polhamus Mary J, (wid Albert H), h 1921 Calhoun.
Polhamus May L, stenogr, b 1921 Calhoun.
Polhamus Wm, engr Penn Co, h 321 Dawson.
Police Headquarters, Barr cor Berry, Tel 38.
Poling Icie, dom 901 Wilt.
Polk Ray, b 1223 W Main.
POLK R L & CO, (R L Polk, Detroit, Mich, Mrs Edith Andrews), Publishers Ft Wayne City Directory and Map, 33 Bass Blk, Phones 513 and 259.
Polley Sherlie W, cigar mkr, h 1217 Taylor.
Pollitz Anna, (wid Fred), h 2612 Gay.
Pollitz Sophia, apr S M Foster, b 2612 Gay.
Pollock Alvin M, lab Ft W I & S Co, b 1202 Breck.
Pollock Frank, lab K M Mfg Co, b 5 Ruth.
Pollock Frank, painter 240 Wallace, h same.
Pollock Gertrude, clk Wolf & Dessauer, b 240 Wallace.
Pollock Ida, b 1202 Breck.

KODAK M. L. JONES, 112 WEST WAYNE ST., DEVELOPING and FINISHING, CAMERAS AND SUPPLIES.

Pollock Pearl, opr, 1202 Breck.
Pollock Roy, driver City Trucking Co, h 225 W Superior.
Polsen Frances, b 2108 Smith.
Polsen Michael, mach Penn Co, h 2108 Smith.
Polson John, lab, h 1370 Sinclair.
Polster Arwid, h 1606 Wells.
Polston Anna T, (wid Wm), b 1925 Webster.
Pomper Emil E, bartndr, b 1323 Lafayette.
Pomper Herman, clk P Pomper & Bro, h 1323 Lafayette.
Pomper Max H, clk Martin Cloonan, b 1323 Lafayette.
Pomper Otto O, (R Pomper & Bro), b 1323 Lafayette.
Pomper Richard E, (R Pomper & Bro), b 1323 Lafayette.
Pomper R & Bro, (Richard E & Otto O), grocers and saloon, 1321 Lafayette.
Pompey Joseph, lab, h 209 Duck.
Pomroy Wm J W, paper hanger, h 915 High.
Ponsot Emile F, buyer Bash Pkg Co, h 1541 Washington boul E.
Pontius Arthur, student, h 209 Brackenride.
Pontius John, clk G Herrmann, h 1302 Wabash av.

H. Pfeiffer & Son LOWE BROS'. PAINT. Builders' Hardware. 109 EAST COLUMBIA ST.

CIGARS, TOBACCOS, SMOKER'S SUPPLIES M. J. BLITZ, 822 Calhoun St. TELEPHONE 479

Barr Street Foundry, Manufacturers of Building Columns, Iron and Brass Castings. General Job Work a specialty.
N.W. Cor. Barr & Duck Sts. WM. E. HARDEN, Propr.,

Albert Tompkinson, 1213 Calhoun Street
Phones { Store 205 / Residence 251
Dealer in PLUMBERS' STEAM and GAS FITTERS' SUPPLIES

Pony Cigar Co, Pfeiffer & Thompson proprs, 732 Barr, Tel 406.
Poole Clara A, b 125 W Creighton av.
Poole Emery O, lab, b 1103 Lavina av.
Poole Francis J, carp, h 2625 Fox av.
POOLE FRANK H. 2d Asst Cash Hamilton National Bank, h 125 W Creighton av.
Poole Mrs Margaret C, b 1112 Broadway.
Pooley Edward P, driver, h 1601 N Calhoun.
Pooley J J, helper, h 1039 Franklin.
Pope, see also Pape and Pepe.
Pope Emma H, stenogr M W Fitch & Sons, h 520 Madison.
Pope Franklin J, repr Randall Wheel Co, b 721 Columbia av.
Pope James F, tel opr N Y C & St L R R, h 721 Columbia av.
Popp, see also Bopp.
Popp Adam, mach, h 1406 Hayden.
Popp Charles A, janitor High School, h 1314 Fairfield av.
Popp Christina, stenogr E H Coombs Co, b 429 Fairmont pl.

WOLF & DESSAUER
NORTHERN INDIANA'S GREATEST DEPARTMENT STORE
Nos. 119-121-123-125-127 WEST BERRY ST.

Popp Elizabeth, dom 820 W Wayne.
Popp Emanuel M, bkkpr National Telephone and Telegraph Co, b 429 Fairmount pl.
Popp Herman A, (International Business College), h 1011 Lake av, Tel 1585.
Popp Mary, h 429 Fairmount pl.
Porsch George B, engr Central Fire Station, h 837 Edgewater av.
Porsch John, mach E B Kunkle & Co, h 816 High.
Porteous John, (Beadell & Co), res Norwich, Conn.
Porter Charles F, cash Wabash R R, h 2103 Broadway.
Porter Charles W, lawyer 725 Court, h 419 3d.
Porter Clara F, b 207 W Wayne.
Porter Elizabeth, (wid Humphrey), h 609 Lavina av.
Porter Ella A, folder Archer Ptg Co, b 1413 McCulloch.
Porter Ethel, opr Boss Mfg Co, b 427 Huffman.
Porter Hiram L, dentist 204 W Berry, h 418 Putnam.
Porter John A, brakeman h 1137 Eliza.
Porter Miles F surgeon 207 W Wayne h same, Phone 2.
Porter Miles F jr, student, b 207 W Wayne.

PARTICULAR PEOPLE
BOSCHS & AWNINGS
OFFICE AND SALESROOM
725 CLINTON ST. Phone 2259
POPULAR PRACTICAL

BUILDING MATERIAL
FORT WAYNE BUILDERS' SUPPLY CO.
812-822 HAYDEN ST.
PHONE 1511

R. B. GARMIRE. Room 302 Elektron Building Phone 1973
REPRESENTING
Underwood Visible Typewriter -- Standard Adding Machine
FULL LINE OF TYPEWRITING SUPPLIES.

SCHMIDT MY TAILOR.
221 EAST BERRY STREET. 'PHONE 510 MAIN.

C. C. Schlatter & Co. BUILDERS' HARDWARE
202-206 EAST COLUMBIA.

Porter Samuel H, ship clk Seavey Hdwe Co, h 1218 St Mary's av.
Portig Ernest, basket mkr, h 2312 Gay.
Post Bernard L, saloon 1202 W Main, h same.
Post Ida, opr, b 1202 W Main.
POST OFFICE, W D Page, Postmaster, s e cor Berry and Clinton.
Postal-Telegraph Cable Co, (see Ft WaynePostal-Telegraph Co).
Poston Frank, collr Ft Wayne News, b 215 E Main.
Potter Eugene C, bench hd Ft W E Wks, h 424 Brooklyn av.
Potter Francis J, brick mason, h 82 Prospect av.
Potter George E, civil engr N Y C & St L R R, h 530 W Wayne.
Potter Gertrude, b 434 E Creighton av.
Potter Isabelle, b 82 Prospect av.
Potter James, rougher Ft W I & S Co, h 718 Washington boul W.
Potter James jr, rougher Ft W I & S Co, b 718 Washington boul W.

BUSH PAPER BOX FACTORY
Manufacturers of All Kinds of
Paper Boxes, Sample Cases and Mailing Tubes
223 EAST COLUMBIA ST. Phone 495

Potter John F, plumber Philip Vasen, b 434 E Creighton av.
Potter Lodiski, (wid Albert), b 1630 Oakland.
Potter Thomas, carp Penn Co, h 434 E Creighton av.
Potterfield Thomas E, tmstr City Tkg Co, h 1926 Calhoun.
Potthoff Frederick W, colr White Natl Bank, b 518 Washington boul E.
Potthoff Gertrude J, b 518 Washington boul E.
Pothoff Mary ,stenogr J W Kidd Co, b 518 Washington boul E.
Potthoff Wm, (Ankenbruck & Potthoff), h 518 Washington boul E.
Potthoff Wm A, stenogr Penn Co, b 518 Washington boul E.
Pottlitzer Edward H, pres Pottlitzer Fruit Co, h 1215 W Berry.
Pottlitzer Edward L, sec and treas Pottlitzer Fruit Co, h 722 Lafayette.
Pottlitzer Fruit Co, E H Pottlitzer pres, A M Diamond vice pres, E L Pollitzer sec and treas, 203 E Columbia.

RES
SCIENTIFICALLY FITTED GLASSES.
We value our REPUTATION. WE GUARANTEE SATISFACTION
M. B. KNOUSE,
1930 CALHOUN STREET.

LUNCHES Regular Meals 15 Cents
LODGING 25 CENTS
Railroad Restaurant, 1510 CALHOUN ST.

Order Centlivre Brewing Co.'s
SPECIAL LAGER BEER. ——— Home Phone 62

Potts Almond, molder Bass F & M Co, h 1336 Wabash av.
Potts Dayton C, brakeman, h 1424 Boone.
Potts Peter H, lab Bass F & M Co, h 1348 Wabash av.
Potts Samuel W, lab Bass F & M Wks, h 1610 Fletcher av.
Poulsen, see also Paulsen.
Poulson Britton, pattern mkr, h 108 Spy Run av.
Poulson Mrs Daisy, h rear 225 W Superior.
Poulson Ezra, mach, b 108 Spy Run av.
Poulson Harriet, b 108 Spy Run av.
Pound Andrew C, collr, h 308 Madison.
Pound G Owen, fireman Penn Co, b 308 Madison.
* Powell Chris C, (Powell & Williams), b 118 Brooklyn av.
Powell Frank W, b 1018 Pape av.
Powell Isaac B, boiler mkr Penn Co, h 542 Fairmount pl.
Powell John M, sec hd, h 1018 Pape av.
Powell Malinda V, opr, b 1018 Pape av.
Powell Mary G, opr, b 1018 Pape av.
Powell Sarah M, (wid Geptha), b 1131 E Creighton av.
Powell Theodore, heater Ft W I & S Co, h 1611 Howell.
Powell Henry W, tmstr Smith & Randall, h 817 St Mary's av.

L. O. HULL WALL PAPER
630 CALHOUN STREET.

* Powell & Williams, (Chris C Powell, George G Williams), shoeblacks, 1216 Calhoun.
Powers Amasa V, (Powers Steam Laundry), h 534 Washington boul E.
Powers Helen, (wid Amasa), b 432 E Berry.
Powers Steam Laundry, A V Powers propr, cor Howard and N Y C & St L R R.
Powers Wm J, catcher Ft W I & S Co, h 509 Greenwood av.
Poyser George E, mach Wabash R R, h 1117 Wall.
Poyser Hiram, foreman Wabash R R, h 2720 Broadway.
Poyser Wm F, pattern mkr Wabash R R, h 351 Baker.
Prange Anna, dom 714 W Berry.
Prange August H, carver Packard Co, h 1007 Home av.
Prange Charles F, meter tester, h 716 Frederick.
Prange Christian, carp Penn Co, h 1325 Hanna.
Prange Harry, bench hd Ft W E Wks, b 836 Washington boul W.
Prange Henry, helper Wabash R R, h 2525 Fox av.
Prange Lizzie, dom 720 W Wayne.

THE FORT WAYNE BOX CO., HOME PHONE 267
We devote 3,000 square feet of floor space to the Manufacture of PAPER BOXES
Our Motto: GOOD WORK, QUICK SERVICE.

SAY! Do You Want to Buy Property? If So, Call On Me.
VAL ROCHOLL, 727 COURT STREET. TELEPHONE 49.

INCANDESCENT LAMPS and DESK FIXTURES.
ELECTRIC FAN MOTORS, SHADES AND GUARDS.
F. J. ZIMMERLY & CO.
PHONES 207.
1025 CALHOUN ST.

COAL BEST QUALITY FULL WEIGHT QUICK DELIVERY
HOME SUPPLY CO.
HOAGLAND AVE. AND WABASH R. R.
PHONE 6030

Prange Louise, b 1317 Union.
Prange Mrs Minnie, h 1317 Union.
Prange Minnie, opr Boss Mfg Co, b 1211 Maumee av.
Prange Sophia L, dom 1302 Washington boul W.
Prange Wm C C ,helper Penn Co, h 1606 E Lewis.
Prange Wm H, tmstr Paul Mfg Co, h 402 W Superior.
Pranger Bernard J, truckman, h 1213 Walton av.
Pranger Edward N, lab Ft W E Wks, b 1327 Summit.
Pranger Frank B, engr Robert Spice, h 810 Harmer.
Pranger Herman S, helper Wabash R R, b 1213 Walton av.
Pranger Hilda, opr Boss Mfg Co, b 632 Washington boul E.
Pranger H Edward, carp, b 632 Washington boul E.
Pranger John H, h 632 Washington boul E.
Pranger Louise, (wid Frederick), h 1211 Maumee av.
Pranger Marie R, b 632 Washington boul E.
Pranger Wm, roofer 1005 Harmer, h same.
Prass Otto A, (Prass, Reed & Co), res Dayton, O.
Prass & Reed Co, (Otto A Prass, Marc W Reed), shoes, 718 Calhoun.

THE PEOPLE'S STORE
FORT WAYNE'S GREAT POPULAR DRY GOODS AND CLOAK HOUSE
LADIES' SHOES, MILLINERY, CHINA, GLASSWARE, Etc., Etc.
PRICES ALWAYS LOWER THAN ANYWHERE ELSE.

Pratt Benjamin, contr, h 2106 Thomas.
Pratt Frederick A, baker L P Scherer, h 1646 Winter.
Pratt Louie W, (wid Roderick), cook O Wobrock, h 516 Putnam.
Pratt Nellie, dress mkr, b 2106 Thomas.
Pratt Walter, brick mason, b 2106 Thomas.
Preble Charles M, b 505 Walnut.
Preble Darius M, h 2024 Nelson.
Preble John W, lab, b 2024 Nelson.
Prenta Stanley J, brakeman Penn Co, b 1832 Harrison.
Prentice Patrick, b 2720 Hanna.
Prentiss Harry L, corresp J W Kidd Co, h 250 W Main.
Pressler Mrs Amelia, h 836 Columbia av.
Pressler Carrie L, dress mkr, b 836 Columbia av.
Pressler Charles F, mach, b 836 Columbia av.
Pressler Edward C, carp, h 1907 Hoagland av.
Pressler Emma, b 1415 N Harrison.
Pressler George H, b 836 Columbia av.
Pressler Henry C, printer, h 1655 Wells.
Pressler Oscar A, helper, b 1907 Hoagland av.

ALL KINDS OF Door AND Window Frames MADE BY THE DietherLumberCo. 208-218 E. Superior St. FORT WAYNE, IND.
CALDERWOOD HOTEL ONLY ONE SQUARE SOUTH OF PENN. AND WABASH DEPOTS $1.25 per day
M. F. Kaag & Sons 105 EAST COLUMBIA. SELL SILVERWARE AND CUTLERY.

The Randall Wheel Co. HEADQUARTERS FOR Automobiles, BICYCLES Sporting Goods
216-218 West Berry Street

Pressler Otto, messr Postal Tel Co, b 302 Mechanic.
Pressler Willard E, printer The Sentinel, h 1314 Wells.
Pressnail Kelsy H, flagman Penn Co, h 1349 Hayden.
Preston Rev Asher S, pastor Wayne St M E Church, h 711 W Wayne.
Preston Edward, helper, b 1915 Lafayette.
Preston Hugh, student, b 711 W Wayne.
Preston Paul G, b 711 W Wayne.
Preston Mary R, (wid James H), b 2615 Webster.
Prewitt Thomas H, clk Pellens & Lewis, h over 1006 Broadway.
Price Albert T, watchman, h 718 Runnion av.
Price Catherine, b 718 Runnion av.
Price Erba, lab, b 235 Baker.
Price Frank, condr Ft Wayne & Wabash Valley Trac Co, b 122 W Creighton av.
Price James A, trav agt, h 1307 Scott av.
Price Lyman G, lab F Eckart Pkg Co, h 1432 Grant av.
Price Pauline, h over 239 Pearl.
Price Wm M, b 1432 Grant av.

Geo. W. McKee, Allemannia, American, North River
131 EAST BERRY STREET. TEL. 639

Prill August, lab, h 1126 Hayden.
Prill Bertha, opr, b 1126 Hayden.
Prill Frank B, lab, h 1142 Hayden.
Prim Mrs Mary, h 422 Lasselle.
Prince Arthur C, (Prince & Struver), h 133 W Columbia.
Prince Charles A, mngr Fort Wayne Mushroom Co, h 1610 E Wayne.
Prince Charlotte, (wid Isaac), h 528 5th.
Prince Charlotte S, opr, b 528 5th.
Prince Edith, clk Rurode D G Co, b 522 Holman.
Prince George, driver C J Michel, b 528 5th.
Prince May, apr, b 528 5th.
Prince Rae E, stenogr Ninde Bros, b 1610 E Wayne.
Prince & Struver, (Arthur C Prince, Wm F Struver), saloon 133 W Columbia.
Princess Rink, s e cor Main and Fulton.
Princesse Mfg Co, S S Fisher pres, J C Peters vice pres, W F Peters sec, cor Harrison and Pearl.
Pring George W, car bldr Penn Co, h 1520 E Creighton av.
Printz Charles H, salesman Western Gas Con Co, b 444 Old Fort pl.

ICE and COAL and all kinds of Coal. Telephone
CONSUMERS' ICE COMPANY
Jackson and Nickle Plate. Both Phones 594

Fancy Newell Posts
STAIR WORK OF ALL KINDS MADE BY The Diether Lumber Co.
208-218 E. Superior St. FORT WAYNE, IND.

L. I. DIEHL
712 BARR
Agent for High and Low Pressure Boilers and Steam Heating Supplies

S. W. HULL Wall Paper, Window Shades, Mixed Paints, Artists' Materials, Etc.
BELL 250—PHONES—HOME 250
613 CLINTON STREET

Pritchard Lodie M, stenogr, b 211 4th.
Pritchard Madge, stenogr J W Kidd Co, b 2611 Holton av.
Pritchard Mary, (wid Samuel), h 211 4th.
Pritchard Thomas, molder Bass F & M Wks, h 2611 Holton av.
Probasco Wm J, asst sec The Fort Wayne Trust Co, h 818 Lafayette.
Proegler Alma F, stenogr A Grindle, b 1205 Fairfield av.
Proegler Carl P, phys, h 1205 Fairfield av.
Proegler Clara, b 1205 Fairfield av.
Proegler Edwin W, clk, b 1205 Fairfield av.
Proegler Jennie, b 1205 Fairfield av.
Proegler Walter H, b 1205 Fairfield av.
Proehl Frank A, stamper, b 845 W DeWald.
Proehl Herman, foreman, h 845 W DeWald.
Protzeller John, h 815 Webster.
Prover Amos E, condr Ft Wayne & Wabash Valley Trac Co, b 235 Baker.
PROVIDENCE WASHINGTON INS CO of Providence, R I, C B Fitch, Agt, 720 Clinton. (See page 81.)

The Citizens' Trust Co. Cor. Clinton and Berry Streets.
With a Capital of $200,000 is a safe place to deposit your money. 4 per cent. paid on any amount. LOANS made on Real Estate or Collateral Security.

PROVIDENT SAVINGS LIFE ASSURANCE CO OF NEW YORK, J D Cunningham, Gen Agt, 35-36 Bass Blk, Tel 2291.
Provines Anna, (wid John S), h 1020 Fairfield av.
Provines Lena M, stenogr Ft W E Wks, b 1020 Fairfield av.
PRUDENTIAL LIFE INSURANCE CO OF AMERICA, J L Scott, Supt, 209 E Berry, Tel 861.
PUBLIC LIBRARY, Miss Margaret M Colerick, Librarian, s w cor Wayne and Webster, Tel 718.
PUCKETT E WESLEY, Pres and Genl Mngr Fort Wayne Oil and Supply Co, h 1015 Lake av, Tel 1815.
Puckett Robert W, helper Paul Mfg Co, b Hillside and Eliza av.
Puddy Charles, clk Rurode D G Co, h 811 Columbia av.
PUFF ADOLPH, saloon 2035 John, h same.
Puff Bros, (Robert C Puff), shoes, 2035 Hanna.
Puff Charles P, shoe mkr 1305 Eliza, h same.
Puff Edwin C, truckman Wabash R R, h 428 Fairmount pl.
Puff Mary, b 2035 Hanna.

Banner Laundering Co., 1317 CALHOUN STREET. Phone No. 165.

NELSEY, F. W., 10 ARCADE
Household Specialties, Steam Cookers, Vapor Burners for Cook Stoves. All Kitchen Furniture.
TELEPHONE 2328

EXHAUST STEAM HEATING
FORT WAYNE STEAM SPECIALTY CO.
Factory 1318-1322 Erie
Office 235 E. Columbia St. Phone 1857

ANTON RIEG SEWER CONTRACTOR
664 PUTNAM STREET

Puff Paul, b 529 Holman.
Puff Richard, elk Bass F & M Co, h 25 Hillside av.
Puff Robert C, (Puff Bros), 2035 Hanna, h same.
Puff Mrs Wilhelmina, h 529 Holman.
Puff's Hall, 2035 Hanna.
Pullin Edward, mason, h 1718 Howell.
Puls August W, helper, b 1022 Wall.
Puls Eliza C, (wid August), h 1022 Wall.
Puls Minnie L, bkkpr Weil Bros & Co, b 1022 Wall.
Purcell Frank, (Frank Purcell Livery and Cab Line Co), (Brown and Purcell), b Randall Hotel.
PURCELL FRANK LIVERY AND CAB LINE CO, (Frank Purcell, John Van Roy, P T Strieder), 410 E Columbia, Phones H 978, B 401.
Purman Algernon A, (Purman & Purman), b New Aveline House.
Purman Ronald R, (Purman & Purman), b 1115 W Wayne.
Purman & Purman, (Algernon A and Ronald R), lawyers Tri-State Bldg.
Pusateri Charles, driver, r over 714 Harrison.

BUY STOVES, RANGES AND FURNACES OF
SEAVEY, The Hardware HUSTLER. 119 and 121 W. MAIN ST. Both Phones 149.

Pusateri James, lab, r over 714 Harrison.
Putnam Charles, h 1360 High.
Putnam Charles, carp G C Putnam, r 1610 Calhoun.
Putnam George C, contr, h 1829 Alliger.
Putnam Rosa, b 1360 High.
Putt Albert E, lab Smith & Randall, h 1332 Michigan av.
Putt John, carp, h 2716 Hanna.
Putt Letta, opr Banner Laundering Co, b 2716 Hanna.
Putt Raymond, helper Bass F & M Co, b 1332 Michigan av.
Putt Wm, blksmith, h 1332 Michigan av.
Putz Benjamin, lab, h 1015 Home av.
Pyle Charles A, lab, b 715 Barr.
Pyle Roy L, fireman Penn Co, b East Yards Hotel.
Pyle Minerva, (wid Isaac N), h 715 Barr.

Q

Quaide Mack, helper, h 2206 Winter.
Quandt Mary L, dom 407 W Berry.
QUEEN INSURANCE CO OF AMERICA, New York, N Y, C B Fitch, Agent, 720 Clinton. (See page 81.)

LADIES OUTER GARMENT SHOP
BEN SCHLESINGER, 812 Calhoun St.
EXCLUSIVE NOVELTIES, SUITS, COATS, SKIRTS, WAISTS, FURS, PETTICOATS.

DR. RUSH THE REGISTERED OSTEOPATH
Tel. 589. Suite 49-50-51 Pixley-Long Building. Res. 610 W. Wayne Street.
Diseases Cured. Examination Free Monday, Wednesday, Thursday & Saturday

HENRY F. FRANKE. 730 BARR STREET. TELEPHONE 672.
GAS FIXTURES AND MANTLES. Res. Phone 1547.

Tri-State Building, Third Floor

Above Western Union Telegraph Office. **The Fort Wayne School of Telegraphy** gives complete Railroad and Commercial courses. **LE ROY HARTZLER, President**

Query Mary, opr Hoosier Mfg Co, b 607 E Lewis.
QUICKSELL HARRY M, Agt Star Union Line (Fast Freight), 109 Washington boul W, Both Phones 154, h 811 W DeWald, Tel 6182.
Quicksell Peter, coal 1340 Jackson, h 1140 Jones.
Quidor George, engr N Y C & St L R R, h 514 W Wayne.
Quidor Mrs Johannah, h 1161 W Main.
Quigley Martin, millwright Ft W I & S Co, h 1015 1-2 Ewing.
Quillinan James J, clk Penn Co, h 1133 Broadway.
Quillinan Nellie, b 1133 Broadway.
Quillinan Thomas E, winder, b 1133 Broadway.
Quince James A, bkkpr City Carriage Wks, h 2521 Broadway.
Quince Morris O, brakeman Penn Co, h 1310 Greene.
Quinlan John, barber E B Robinson, b 2119 Calhoun.
Quinlan Margaret, waiter, h 1214 Webster.
Quinn Charlotte, milliner, b 607 W DeWald.
Quinn Daniel, helper Bass F & M Co, h 227 W Lewis.
Quinn Duck, rundown Ft W I & S Co, b 1629 Boone.

STOVES AND CROCKERY
129 East Berry. 726 Clinton. Tel. 1641.
Fort Wayne Outfitters Co.

Quinn Edward J, h 536 E Lewis.
Quinn Elizabeth, b 226 Brooklyn av.
Quinn Frank O, mach hd Ft W E Wks, b 2002 Gay.
Quinn Harry E, lab Penn Co, b 2002 Gay.
Juinn Helen M, clk J W Kidd Co, b 1306 McClellan.
Quinn James E, engr N Y C & St L R R, h 907 Washington boul W.
Quinn James D, fireman, b 530 Hough.
Quinn James E, helper Penn Co, b 530 Hough.
Juinn James T, mach, b 2002 Gay.
Quinn Kittie, clk Wolf & Dessauer, b 227 W Lewis.
Quinn Louise, (wid Patrick), h 2002 Gay.
Quinn Margaret, milliner, b 607 W DeWald.
Quinn Mary, clk, b 227 W Lewis.
Quinn Mary E, milliner 2051 Fairfield av, b 607 W DeWald.
Quinn May C, b 530 Hough.
Quinn Michael, h 607 W DeWald.
Quinn Michael S, mach Wabash R R, b 607 W DeWald.
Quinn Nellie A, forewoman Nt Bis Co, b 226 Brooklyn av.
Quinn Patrick, helper Wabash R R, h 1306 McClellan.

H. Pfeiffer & Son. KEYSTONE WRINGERS. WASHING MACHINES. Pocket Knives and Scissors. 109 E. Columbia Street

RYAN DETECTIVE AGENCY 134 EAST BERRY STREET. OFFICE H. 2058 RESIDENCE B. 717

ACME CEMENT and WINDSOR CEMENT FOR PLASTERING. Kruse & Busching Phone 241. 321-323 E. Superior St.

BANK OF WAYNE, SOL. MIER CO., PROPRS
127 EAST BERRY STREET.
Gilt Edge Real estate. Mortgages Sold, Netting the Investor FIVE per cent. Annual Interest. Interest and Principal Collected Free of Charge.
HOME PHONE, 1986 - - - - - - - BELL 318

Quinn Thomas, engr Penn Co, h 417 Bass.
Quinn Thomas F J, tel opr, h 226 Brooklyn av.
Quinn Thomas J, winder Ft W E Wks, b 227 W Lewis.
Quiquery Emil, lab Penn Co, h 85 New Haven av.
Quivey Harry G, condr G R & I Ry, h 2636 Winter.

R

Raab Christina, (wid Frederick), h 519 Washington boul E.
Raab Edward H, real est, b 346 W Jefferson.
Raab Eliza, (wid John), h 346 W Jefferson.
Raab Emma R, b 346 W Jefferson.
Raab John G, mngr Wayne Delicatessen Co, r over 1308 Calhoun.
Raab Josephine, b 519 Washington boul E.
Raab Katherine, b 519 Washington boul E.
Raab Monna, milliner 519 Washington boul E, b same.
Rabel Christopher H, agt, h 3201 Beaver av.
Rabel Edward, tmstr, b 3201 Beaver av.
Rabel Frank, appr, b w s Brooklyn av 1 s of Miller.
Rabel John, lab Bass F & M Co, b 507 Wallace.
Rabel John, shoe mkr 2115 Oakley, h w s Brooklyn 1 s of Miller.

SIEMON & BROTHER, WALL PAPER, WINDOW SHADES.
714 (50) CALHOUN STREET.
OPPOSITE COURT HOUSE.

Rabel Walter, mason, h 1 s of 3404 Lafayette.
Raber George, res R R 6.
Raber George jr, farmer, h e s Brooklyn av, R R 8.
Rable Harry, tmstr L Rastetter & Son, h 307 French av.
Rabus Charles, cutter John Rabus, h 1018 Rockhill.
Rabus Edward D, dentist 1026 Calhoun, b 522 Washington boul W.
Rabus Frederick, b 536 3rd.
Rabus George, cutter John Rabus, b 522 Washington boul W.
Rabus George A, engr L E & W R R, h 532 3rd.
Rabus Gustave A, cutter John Rabus, h 1122 W Berry.
RABUS JOHN, Merchant Tailor, 116 W Berry, Tel 358, h 522 Washington boul W, Tel 1356.
Rabus John F, foreman Empire Cigar Box Factory, h 536 3rd.
Rabus Louise, b 522 Washington boul W.
Rabus Magdalena, (wid Matthias), h 540 3rd.

COAL Best Quality Blacksmiths' Coal WOOD
AT W. M. WELLS' YARDS, Corner Clay and Old Fort Place. Telephone 1504

HOT WATER, STEAM HEATING and VENTILATING ENGINEER and CONTRACTOR HAUSS
No. 6 ARCADE
PHONE 1932 DANIEL F.

CHICAGO RUG COMPANY. RUGS.
RUGS FROM OLD AND NEW CARPETS MADE TO ORDER.
H. C. SPRINGER, Cor. Wells and Superior Sts
TELEPHONE 282.

FOR FINE TAILORING SEE **Frankel,** 133 W. Berry St. PHONE 1170 Whatever is New In Material or Cut or Style WE HAVE IT

Rabus Mary A, b 522 Washington boul W.
Rabus Wm F, tailor John Rabus, b 522 Washington boul W.
Racht Albert J, meter mkr Ft W E Wks, h 717 Lucas.
Racht Nicholas, upholsterer, h 327 W Leith.
Racine August L, b 314 W Jefferson.
Racine Claude H, carp, h 204 N Barr.
Racine Edward H, carp, b 204 N Barr.
Racine Ella F, opr Hoosier Mfg Co, res R F D No 4.
Racine Frederick L, horse collar mnfr 1212 Cass, h 1210 same.
Racine Lottie M, b 1210 Cass.
Racine Louise, (wid Aime), h 1203 Cass.
Racine Mabel C, clk J W Kidd Co, b 1210 Cass.
Racine Nettie B, b 1203 Cass.
Racine Roy, b 208 N Barr.
Racker Bessie, waiter, r over 213 E Main.
Radel Andrew H, molder, h 1707 Webster.
Rademanski Max, lab, h 631 Hendricks.
Radtke Herman R, engr L Rastetter & Son, h rear 311 W Williams.

This Book Was Bound By FORT WAYNE PAPER AND BLANK BOOK CO. 214-216 E. Main Street. Phone 940.

Radtke Louis, Penn Co, b 218 E Williams.
Radtke Wm C, brakeman Penn Co, b 2338 Gay.
Raeder Belle, (wid Peter), b 1219 Barr.
Ragan Wm, tmstr, b 521 Holman.
Rager Adelbert, organist St Mary's Church, h 332 E Jefferson.
Rager Adalbert jr, music teacher 332 E Jefferson, b same.
Rager Anna C, b 332 E Jeffeson.
Rager Edward, barber, b 332 E Jefferson.
Rager Frank, barber, h 606 Montgomery.
Rager Henry A, messenger, b 332 E Jefferson.
Rager John A, mach E B Kunkle & Co, b 332 E Jefferson.
Rahdert Amelia, dom 225 E Lewis.
Rahdert Anna M, opr Banner Laundering Co, b 712 Madison.
Rahdert Fred C, h 712 Madison.
Rahe Amelia, (wid Henry), h 1133 Columbia av.
Rahe Anna, (wid Wm), h 130 E Taber.
Rahe August, grocer 1933 Gay, h same.
Rahe August J, clk A Rahe, b 1933 Gay.
Rahe Elizabeth, clk A Rahe, b 1933 Gay.

C. C. Schlatter & Co. MILL SUPPLIES. Paints, Oils and Varnishes.

Hicks & Miller, TRUCKMEN MOVING PIANOS A SPECIALTY. 506 HOLMAN. Bell Phone 753; Home 1573.

STEAM HEATING INSTALLED
National Mill Supply Co.
PHONE 2332 233 EAST COLUMBIA STREET.

Order Centlivre Brewing Co.'s
SPECIAL LAGER BEER Home Phone 62

Rahe Ella, opr Par Mfg Co, b 1133 Columbia av.
Rahe Emma, clk A Rahe, b 1933 Gay.
Rahe Frank J, dept mngr D N Foster Furn Co, b 1133 Columbia av.
Rahe Fred, bench hd Ft W E Wks, b 1613 Broadway.
Rahe John H, h 1207 Broadway.
Rahe Katherine, (wid Frank), dress mkr, h 1613 Broadway, h same.
Rahe May, bkkpr, b 1207 Broadway.
Rahe Sophia, clk, b 1207 Broadway.
Rahe Wm H, clk, h over 2017 Oliver.
Rahe Wm, clk D N Foster Furn Co, , b 1133 Columbia av.
Raidy David, engr Penn Co, h 428 Bass.
Raidy Edward, b 428 Bass.
Raidy Helen M, b 1920 Hoagland av.
Raidy John, mach Penn Co, h 1922 Prince.
Raidy John J, lab, b 1920 Hoagland av.
Raidy Josephine, b 428 Bass.
Raidy Lillian, b 428 Bass.
Raidy Margaret C, clk b 1920 Hoagland av.

FIRST NATIONAL BANK
CAPITAL AND SURPLUS, $476,000
We Invite a Portion of Your Account.
J. H. BASS, President — C. H. WORDEN, Vice-President
H. R. FREEMAN, Cashier — J. H. ORR, Assistant Cashier

Raidy Mary, opr, b 1920 Hoagland av.
Raidy Wm, lab Wabash R R, h 1920 Hoagland av.
Raidy Wm M, mach hd Ft W E Wks, b 1920 Hoagland av.
Raifsnyder Albert, yard master Penn Co, b 318 E Williams.
RAILROAD RESTAURANT, Mrs Christine Frederick Propr, 1510 Calhoun.
Railroad Young Men's Christian Association, James W Burns sec, 1407 Calhoun, Tel 468.
Rainbolt Charles C, attend I S for F M Y, b same.
Raines Alvin J, brakeman Penn Co, b 2122 Thomas.
Raines Ollie, opr S Friebuiger & Bro, b 2122 Thomas.
* Raines Sol M, lab, b 1229 Hayden.
Raines Wm P, elev opr Packard Co, h 2122 Thomas.
Ralahan Lillian, dress mkr, b 813 Harrison.
Ralston Matilda B, (wid John C), h 1622 E Wayne.
Ralston Wm B, foreman S C S Wks, b 1622 E Wayne.
Rambo Illion K, bench hd Ft W E Wks, b 411 Washington boul W.
Rambo Jane, (wid Benjamin W), h 412 Washington boul W.

Mrs. F. C. Spiegel, CORRECT Styles in MILLINERY No. 1006 BROADWAY

AL. HAZZARD'S "GOLD SEAL" 5c STRAIGHT.

W. E. DOUD Exclusive Real Estate Agent
Home Phone 253.
Over Old National Bank

KRUDOP Delivers Promptly THE BEST COAL and COKE
Cor. Francis and Hayden. Both Phones 135

L. A. MOSS & CO. PAINTS, OILS and VARNISHES. GLASS. 131 E. Columbia St. Phone 314

Rambo Wm C, mach Penn Co, h 605 Walnut.
Rambole Charlotte, b 1120 Clinton.
Ramsey Mamie C, opr, b 201 4th.
Ramsey Ora J, clk W E Stockwell, b 201 4th.
Ramey Ora M, tel op L E & W R R, h 201 4th.
Ramm Anthony, lab Bass F & M Co, h 2601 Gay.
Ramm Anthony A, helper W K Miils, b 2601 Gay.
Ramm Emil A, grinder, h 601 Buchanan.
Ramm Frieda, b 2601 Gay.
Ramsey Andrew J, grocer cor Hale and Brooklyn avs, h same.
Ramsey Anna, (wid Alonzo), b 1112 Nelson.
Ramsey Clinton M, polisher Ft W E Wks, h 1112 Nelson.
Ramsey Earl E, teacher High School, h 319 E Woodland av.
Ramsey Fay G, lab, b 242 W Main.
Ramsey George, cigar mkr, h over 1225 Calhoun.
Ramsey Gus G, tel opr Western Union Telegraph Co, h 318 E Williams.
Ramsey Helen, (wid Peter), h 3515 Indiana av.

Fort Wayne Infirmary of OSTEOPATHY
Diseases Cured. Dr. W. H. Johnston, Osteopathic Physician. Over First National Bank.
Res. Home Phone 6534; Office Phone 1529. (LICENSED.)

Ramsey Jennie, (wid Elihu), opr Troy Laundry, h 242 W Main.
Ramsey Joseph L, tel opr, b cor Hale and Brooklyn avs.
RANDALL ALFRED L, Sec and Mngr Randall Wheel Co, h 509 E Berry.
Randall David H, saloon 134 W Main, h same.
RANDALL FAY P, Real Estate, Loans and Investments, 216-218 W Berry, Tel 311, b 1316 Maple av, Tel 6426. (See page 80.)
RANDALL FRANK M, City Engineer, Office City Hall, h 1850 Broadway, Tel 1242.
Randall Hotel The, Brown & Purcell proprs, Harrison w end Columbia.
Randall Mrs Julia F, h 1316 Maple av.
Randall Mary J, (wid Franklin P), h 409 E Berry.
RANDALL MOTOR CAR CO. Fay P Randall, Pres; Alfred L Randall, Sec and Treas;; 216-218 W Berry, Tel 311.
Randall Perry A, lawyer, mngr Smith & Randall 6-8 Bass blk, Tel 195, b Randall Hotel.

MONUMENTS
C. BRUNNER
436 WEST MAIN ST.
TEL. 1957.

Fred Weibel, Wood & Steel Wind Mills
133 West Main Street -:- WELL DRILLER

AUTOMOBILES, BICYCLES

AND

SPORTING GOODS

TALKING MACHINES AND FISHING TACKLE

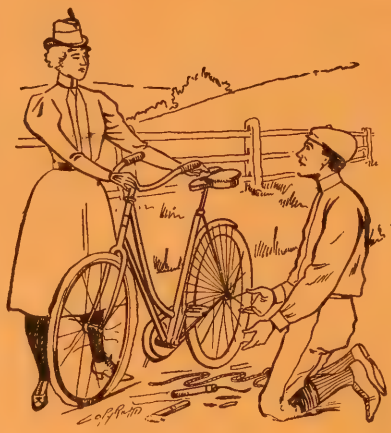

TALKING MACHINES AND FISHING TACKLE

WE ARE AGENTS FOR

"RAMBLER," "WATERLY," "FORD," "MARION," MITCHELL & NATIONAL

AUTOMOBILES

PRICES $650 TO $3,000

"TRIBUNE," "YALE," "RAMBLER" and "ORIENT"

BICYCLES

Also the Largest Garage in Northern Indiana

THE RANDALL WHEEL CO.

216 and 218 W. Berry Street.

Straus Bros. & Co. DEALERS IN FARM LANDS
No. 805 Calhoun St. New Avelino Block. Telephones; Home 1838: Bell 346. Call or Write for Booklet.

RANDALL WHEEL CO THE, Fay P Randall, Pres; Edward White, Vice Pres; Alfred L Randall, Sec and Mngr: Bicycles, Supplies, Repairs, Automobiles and Phonographs, 210-218 W Berry, Tel 311. (See right top lines and page opp.)
Range James A, brakeman, b 2536 Winter.
Range Wm R, lab, h 2536 Winter.
Rank Charles, driver Frank Purcell, b 240 W Main.
Rank Eli, b 332 Brooklyn av.
Rank John A, flagman Penn Co, b 2110 Clinton.
Rank Richard H, driver Frank Purcell, b 332 Brooklyn av.
Ranke Emma L, b 417 Washington boul W.
Ranke Frederick H, clk W K Mills, b 417 Washington boul W.
Ranke Harry G, clk W R Mills, b 417 Washington boul W.
Ranke Henry J, phys 12-13 Lau Blk, h 336 Washington boul W.
Ranke Lydia L, b 417 Washington boul W.
Ranke Sophia W, (wid Wm F), h 417 Washington boul W.
Ranke Wm F, (Ranke & Nussbaum), b 417 Washington W.

Packard PIANOS IN ALL THE LATE STYLES ON EXHIBITION AT OUR RETAIL WARE ROOMS, 930 CALHOUN STREET

RANKE & NUSSBAUM, (Wm F Ranke, Joseph Nussbaum), Druggists, 828 Calhoun, Tel 477.
Rankin Irvin, foreman C H & D R R, b National Hotel.
Ranney, Albert E, lab, b 1118 Polk.
Ranney Frank H, former, b 1118 Polk.
Ranney Fred W, heater Penn Co, h 2020 Gay.
Ranney Henry R, tanner, b over 1430 Wabash av.
Ranney John H, lab, h 1118 Polk.
Ranney Ray, horse shoer J M Nagel, b over 1430 Wabash av.
Ransbottom Charles W, lather, 1621 Oakland.
Ransbottom Fred, lab W J & M S Vesey, b 2119 Nelson.
Ransbottom Jasper F, plasterer, b 2119 Nelson.
Ranshaw Charles, draughtsman, b 307 E Lewis.
Ransom Andrew A, driver C R Safford, h 57 Riverside av.
Ransom Lyman H, sec and treas Ft Wayne Mercantile Accident Association, h 1025 Columbia av.
Ransom Newell H, clk Mossman Yarnelle & Co, h 825 Columbia av.
Rapp, see also Rupp.

Red Line Messenger Service WE deliver Invitations, letters, statements, etc., to addresses cheaper than postage.
Office--Room 17 Arcade. Home Phone 864.

KOCH CONSTRUCTION COMPANY Sanitary Plumbing, Gas and Electric Fitting, Electric Wiring and Steam or Hot Water Heating 110-112 W. Jefferson near Calhoun

The Fort Wayne News The Only Fort Wayne Newspaper which Publishes Sworn Statements of Circulation.

George Jacobs LEADING MUSIC HOUSE. 929 Calhoun St.

Rapp Fred C, master mech Ft Wayne & Wabash Valley Trac Co, r 1501 Calhoun.
Rapp Grace E, opr, b 1229 Boone.
Rapp Henry F, ship clk Ft W P & B B Co, h 1229 Boone.
Rapp Pearl M, b 1229 Boone.
Rapp Philip, lab, h 1203 Stophlet.
Raquet Charles C, asst foreman Ft W E Wks, h 1920 Broadway.
Raquet Charles H, winder, h 1329 Michigan av.
Raquet Christian P, bartndr Joseph Bogenschuetz, b 605 Holman.
Raquet Minnie, (wid Wm), b 1201 Jones.
Raquet Peter G, winder Ft W E Wks, b 1329 Michigan av.
Rarick Charles, fireman Penn Co, b 142 Baker.
Rarick Ernest J, interne Hope Hospital, b same.
Rarig Della, opr Boss Mfg Co, b 502 5th.
Raschka Charles, fireman N Y C & St L R R, b 1237 W Main.
Rasmus Jacob M, 2d hand goods 233 E Main, h 613 Clinton.
Rasmus Matthew, stock clk Ind Rd Mach Co, b 916 Union.

Wayne Dry Goods Co., Dress Goods, Silks, Satins, Trimmings and Linings. 904 CALHOUN STREET

Rastenburg Charles, painter O W Wks, h 1109 Oak.
Rastenburg Frank T, lab O W Wks b 1436 Lillie.
Rastenburg Frederick A, painter O W Wks, b 1436 Lillie.
Rastenburg Frederick W, h 1436 Lillie.
Rastenburg Louise, opr, b 1109 Oak.
Rastenburg May H, opr Hoosier Mfg Co, b 1109 Oak.
Rastenburg Rudolph E, painter O W Wks, res R R 15.
Rastetter Carl L, druggist 901 Washington boul E, h 915 same.
Rastetter Charles, clk L Rastetter & Son, b 1620 Broadway.
Rastetter Elizabeth, (wid Louis), h 1620 Broadway.
Rastetter Louis & Son, (Wm C Rastetter), mnfrs buggy material, cor Nelson and Wall.
Rastetter May, b 1620 Broadway.
Rastetter Wm C, (Louis Rastetter & Sons), b 1620 Broadway.
Rathburn Dora, nurse, b 1134 E Pontiac.
Rathburn Edward, porter A H Perfect & Co, b 120 W Superior.
Rathert Amelia, midwife, h 915 Wilt.

Fort Wayne Electro-Plating Co. Refinish Brass Beds, Stoves, Gas and Electrical Fixtures, Etc. 1160 HANNA STREET PHONE 1572.

E. M. BALTES & CO. Lime, Stone, Cement, Or any other Building Material. 308 HARRISON. TEL. 90.

Fort Wayne Wind Mill Company 616-650 High St. This is the Mill for the farmer to buy and save expense of repairs and have power when most needed.

Mill Supplies. The Fort Wayne Oil and Supply Co. 108 W. Columbia St.

Rathert Amelia M, opr W K Mills, b 1509 Fletcher av.
Rathert August, baker, h 925 E Creighton av.
Rathert Charlotte, (wid Henry C), h 1509 Fletcher av.
Rathert Charles C, painter Penn Co, b 1509 Fletcher av.
Rathert Frederick, brick mason, h 915 Wilt.
Rathert Gustave C, stenogr Penn Co, b 1119 Summit.
Rathert John D, rural letter carrier P O, h 615 Fry.
Rathert Louise, (wid Henry), h 1119 Summit.
Rathert Louise M, clk Wolf & Dessauer, b 1119 Summit.
Rathert Lula E, clk Ft Wayne Drug Co, b 1509 Fletcher av.
Rathert Lydia L C, b 915 Wilt.
Ratz Aliel, lab Ft W I & S Co, b Commercial add.
Ratz John, lab Ft W I & S Co, b Commercial add.
Rau Frank, packer A H Perfect & Co, h 1116 Spy Run av.
Rau Casper, h 1819 Fairfield av.
Rau Charles, letter carrier P O, h 2535 Winter.
Rau Emma, music teacher, b 318 E Wayne.
Rau Frank, packer A H Perfect & Co, h 116 Spy Run av.
Rau Wm, b 1819 Fairfield av.

The Old National Bank of Fort Wayne
Cor. Calhoun and Berry Streets.
CAPITAL, $350,000. - - - - SURPLUS, $140,000
HENRY C. PAUL, Pres. CHAS. E. BOND, Cash. G. A. SCHWEGMAN, Ass't Cash.

Rauch, see also Rouch.
Rauch Henry S, painter, h 1722 Short.
Rauch Blanche G, clk G Haller, b 240 E Pontiac.
Rauch Wm, driver, h 240 E Pontiac.
Raudebush Bertha, b 1131 Broadway.
Raudebush Homer, clk, b 1131 Broadway.
Raudebush Louis, tinner Frieburger Hdwe Co, h 1623 Harrison.
Raudebush Wm, stove repr, h 1131 Broadway.
Raudebush Wm O, clk, b 1131 Broadway.
Rauh Gustave A, h 1301 Cass.
Rauh Pauline, b 1301 Cass.
Rauner Albert G, bkkpr Ft W Lumber Co, b 131 W Leith.
Rauner Arthur M, clk H Schone & Co, b 219 E Berry.
Rauner Catherine, opr Home Tel Co, b 715 Walnut.
Rauner Clara E, candy mkr, b 1228 Wilt.
Rauner Frank M, baker Nat Bis Co, b 1828 Wilt.
Rauner George, foreman Wayne Oil Tank Co, h 48 Spy Run av.
Rauner Hubert, plumber C G Fox, b 2423 Lafayette.

LADIES OUTER GARMENT SHOP
BEN SCHLESINGER, 812 Calhoun St.
EXCLUSIVE NOVELTIES, SUITS, COATS, SKIRTS, WAISTS, FURS, PETTICOATS.

CUTLERY, TOOLS, ETC. Romarys, Goeglein & Co.
125 EAST COLUMBIA ST. Telephone 749.

HOFFMAN BROS CO. 800 W. MAIN St.
HARDWOOD LUMBER VENEERS

White National Bank Safe Deposit Vaults offer to the Public the greatest protection for the safe keeping of their Notes, Deeds, Abstracts, Insurance Policies, Bonds, Wills, Money, Jewelry and Valuables of all kinds against Fire and Burglars. **SAFES RENTED AT $5 A YEAR**

Rauner Isador, helper Seavey Hdwe Co, h 2423 Lafayette.
Rauner Margaret A, shirt mkr P G Kuttner, 707 W Jefferson.
Rauner Mary E, (wid Joseph), h 1228 Wilt.
Raush J M, engr Penn Co, b 134 Baker.
Rauth Wm, watchman, b 313 Montgomery.
Raven Lina, b 1025 Walter.
Rawles Lyman T, interne I S for F M Y, b same.
Rawley Andrew, lab, h 112 Howell.
Rawley Bridget, chambermaid Wayne Hotel.
Rawley James, watchman, h 1122 High.
Rawlins Charles H, vice pres Ft Wayne Iron & Steel Co, h 1326 W Jefferson.
Ray Emma, (wid Robert M), h 327 Brackenridge.
Ray John, hostler, h over 230 E Columbia.
Ray John D, clk Ft Wayne Drug Co, h 1530 Maumee av.
Ray Mrs Mary, h 2819 Jane.
Rayer Harry P, lab, b 1029 Washington boul W.
Rayhorst, see Rehorst.
Rayhouser Albert, r over 127 W Columbia.

KODAK M. L. JONES, 112 WEST WAYNE ST., DEVELOPING and FINISHING, CAMERAS AND SUPPLIES.

Rayhouser Charles B, b 1121 High.
Rayhouser Charles S A, lab Ft W E Wks, h 1206 Nelson.
Rayhouser Charles W, Justice Peace Washington Tp, h s w cor Charlotte av and St Joe boul.
Rayhouser F C, helper Penn Co, b 1414 Clinton.
Rayhouser Gideon, compositor Ft W P & B B Co, b 1121 High.
Rayhouser Josephine, (wid Gedliah), h 1420 Broadway.
Rayhouser Josephine, b 1121 High.
Rayhouser Rufus C F, printer 134 E Berry, b s w cor Charlotte av and St Joe boul.
Rayhouser Wm, lab, b 1420 Broadway.
Rayhouser Wm E, h 1121 High.
Rayl Jesse A, appr Penn Co, b 2008 Gay.
Rayl John W, lab Ft W E Wks, h 2008 Gay.
Raymond John A, lab New Aveline Hotel.
Raypole Edward W, barber, b 313 E Berry.
Read, see also Reed and Reid.
Read Abbie W, (wid James M), h 1305 Rockhill.
Read Charles E, (Pixley & Co), h 1211 W Wayne.

H. PFEIFFER & SON. Screen Doors, Garden Hose. LAWN MOWERS. 109 EAST COLUMBIA STREET.

CIGARS, TOBACCOS, SMOKER'S SUPPLIES **M. J. BLITZ,** 822 Calhoun St. TELEPHONE 479

Wm. E. Harden, Manufacturer of Building Columns, Iron and Brass Castings. General Job Work a Specialty. N.W. Cor. Barr & Duck Sts.

Albert Tomkinson JOBBING and REPAIRING PROMPTLY ATTENDED TO Phones: Store 205, Res. 251
1213 CALHOUN ST. PLUMBING and HEATING

Read Henry A, vet surgeon 810 Harrison, r 812 same.
Read Julia, (wid Moses), b 918 Webster.
Read Laura, dom Grand Central Hotel.
Reader, see also Reeder and Reider.
Reader Wm P, engr, h 2041 Calhoun.
Reading, see also Redding.
Ream Charles D, brakeman, h 1631 W Main.
Ream Frank G, bartndr E Schele, b 717 Washington boul, E.
Ream Lula, opr Boss Mfg Co, b 433 Fairmount pl.
Reamer August, butcher, h over 1935 Fairfield av.
Rear J Edward, paper hanger, h 1236 Runnion av.
Rear Jesse, mach hd, h 1124 Wilt.
Rear Mrs Katie M, employment office 1810 Calhoun, h same.
Rear Nicholas, wagon mkr, h 1425 Lillie.
Reardon Elizabeth, clk A Mergentheim, b 1114 Ewing.
Reardon John, lab, h 315 Dawson.
Reardon Timothy J, condr, h 306 Greenwood av.
Reaser Anna, h over 330 Murray.

WOLF & DESSAUER
NORTHERN INDIANA'S GREATEST DEPARTMENT STORE
Nos. 119-121-123-125-127 WEST BERRY ST.

Reaser Charles T, tmstr G H Krudup, b 1614 E Wayne.
Reaser Cornelius A, helper, b 1614 E Wayne.
Reaser Earl F, copy holder Journal-Gazette, b 1015 Crescent.
Reaser Frank M, barber Bryson & Lichtenwalter, h 1015 Crescent.
Reaser Harry D, tmstr G H Krudop, b 1614 E Wayne.
Reaser Mary, b over 330 Murray.
Reaser Ray C, (Reaser & Townsend), h 417 4th.
Reaser Rebecca J, (wid Cornelius), h 1614 E Wayne.
Reaser Sarah E, (wid John), b 434 3rd.
Reaser & Townsend, (Ray C Reaser, Howard D Townsend), saloon 619 Calhoun.
Reber, see also Reiber.
Reber Carl, helper A Vogely, b 616 Locust.
Reber Frederick, lab Penn Co, b 616 Locust.
Reber John, opr, h 616 Locust.
Reber John jr, mach, b 616 Locust.
Reber Wm, appr, b 616 Locust.
Rebmann Amelia, clk Wolf & Dessauer, b 1324 Bluff.
Rebmann Anna, (wid Michael), h 1324 Bluff.

STORM WINDOWS KEEP Your House Warm
THERMA SCREEN & AWNING COMPANY PHONE 2269 726 CLINTON STREET
Fort Wayne Builders' Supply Co. LUMBER, MILLWORK and BUILDING SUPPLIES 812-822 Hayden St. PHONE 1511
A FEW REASONS WHY THE "UNDERWOOD VISIBLE TYPE WRITER" IS THE BEST MACHINE FOR YOUR OFFICE
1. Work always in sight. 2. Amount of work increased 25 per cent. 3. Lighter touch. 4. Tabulating attachment without extra expense. 5. Speed and ease in cleaning type. I will gladly place a machine with you on trial.
R. B. GARMIRE, Agent. Room 302 Elektron Building. PHONE 1973.

SCHMIDT MY TAILOR.
221 EAST BERRY STREET. 'PHONE 510 MAIN.

Rebmann Anna, clk White Fruit House, b 1324 Bluff.
Rebmann Carrie, stenogr Ind Mort Loan Co, b 1324 Bluff.
Rebmann Charles, harness mkr Ft W Sad Co, h 301 Centre.
Rebmann Emma, smstrs, b 1324 Bluff.
Rebmann John, core mkr W Gas Con Co, b 1324 Bluff.
Rebmann Lizzie, b 1324 Bluff.
Rebmann Wm, tailor Shields Clothing Co, b 1324 Bluff.
Reckard Ford, brakeman, r 342 Baker.
Reckard Wm, brakeman, r 342 Baker.
Reckeweg Carrie, dom 1209 W Berry.
Reckeweg Ferdinand, core mkr Bass F & M Co, h 2444 John.
Reckeweg Minnie D, dom 536 W Jefferson.
Recorder's Office, G L Ashley recorder, n e cor Court House 2d floor.

RED LINE MESSENGER SERVICE. Parcels, Telephone Messages, Adv Matter, Etc, Delivered and Purchases Made, Warren E Whiteman, Genl Mngr, F P Kelly, Local Mngr, 17 Arcade, Tel 864. (See right inside lines.)

BUSH PAPER BOX FACTORY
Manufacturers of All Kinds of
Paper Boxes, Sample Cases and Mailing Tubes
223 EAST COLUMBIA ST. Phone 495

Redding, see also Reading.
Redding Carrie, (wid Samuel), h 412 Harrison.
Redding Jasper, helper, b 1149 W Main.
Redding John A, fireman Penn Co, b 1415 McCulloch.
Redding John T, lab Wabash R R, b 412 Harrison.
Redding Louis E, saloon 1311 Maumee av, h 1307 same.
Redding Nellie B, b 1238 Boone.
Redding Ores A, helper, b 1238 Boone.
Redding Phineas, helper Ft W I & S Co, h 1238 Boone.
Redding Wm, shoe mkr 1510 Walton, h 1415 McCulloch.
Redman Edward, driver Clifford Bros, b 1150 W Main.
Redmerski Max, lab Penn Co, h over 1729 Hanna.
Redrup Charles E, saloon 1618 Calhoun, h same.
Reed, see also Read and Reid.
Reed Albert C, barber E B Robinson, h 203 W Berry.
Reed Alva, roofer, h 5 Emily.
Reed Belle, b over 2522 Calhoun.
Reed Claybourne C, barber Bryson & Lichtenwalter, b 129 Washington boul E.
Reed Cora, opr, b 1117 Elm.

C. C. Schlatter & Co. MECHANICS' TOOLS, Plate and Ornamental Glass. 202-206 EAST COLUMBIA.

OLD NEW INVISIBLE TRADE MARK PATENTED
Bi-Focals WITHOUT THE ANNOYING LINE. Handsome, Easy Wearing Glasses Don't make you look Old. Call and see them. 1930 CALHOUN ST.
M. B. KNOUSE EXPERT OPTICIAN.

RAILROAD RESTAURANT, REGULAR MEALS 15c.
1510 CALHOUN STREET

Order Centlivre Brewing Co.'s
SPECIAL LAGER BEER. ——— Home Phone 62

Reed Delia M, opr, b 1338 Scott av.
Reed Edna, b 1338 Scott av.
Reed Edward H, molder Bass F & M Co, b 731 Washington boul E.
Reed Ellen, b 444 E Lewis.
Reed Elmer C, barber W A Lichtenwalter, b 818 Monroe.
Reed Franklin M, with Wayne Stove Co, h 237 W Main.
Reed George A, painter, h 1430 St Mary's av.
Reed Henry G, tmstr, h 1338 Scott av.
Reed Henry J, clk J J Reed, b 224 E Columbia.
Reed Herbert L, engr, h 1753 W Main.
Reed Hubert, foreman, h 1412 Taylor.
Reed James, foreman Pioneer Coal Co, h 818 Monroe.
Reed James P, ins agt, h 320 1-2 W Jefferson.
Reed JamesP, stone mason, h over 225 W Superior.
Reed James W, tmstr Hoffman Bros Co, h 1117 Elm.
Reed John C, clk, h 923 E Lewis.
Reed John J, grocer 224 E Columbia, h same.
Reed John M, timber cutter, b 1338 Scott av.
* Reed Joseph, lab Bass F & M Co, b 320 Brooklyn av.

L. O. HULL WALL PAPER
630 CALHOUN STREET.

Reed Mrs Laura, dom Randall Hotel, r 1008 Harrison.
Reed Loretta T, bkkpr J J Reed, b 224 E Columbia.
Reed Marc W, (Prass, Reed & Co), h 720 Jackson.
Reed Mary, (wid Wm B), h 444 E Lewis.
Reed Mrs Mary, h 731 Washington boul E.
Reed Minnie, opr, b 1117 Elm.
Reed Ralph, b 818 Monroe.
* Reed Robert, lab, b 320 Brooklyn av.
Reed Sherman, lab Ft W I & S Co b 1420 W Main.
Reed Stephen, driver J J Reed, b 424 E Lewis.
Reed Susie M, b 1338 Scott av.
Reed Sylvanus D, timber buyer, b 1338 Scott av.
Reed T Murray, repr Journal-Gazette, r 408 Old Fort pl.
Reed Wm, lab, b 307 Greenwood av.
Reed Wm D, boiler mkr W Gas Con Co, h 2732 Hoagland av.
Reed Wm H, lawyer 25 Bank Blk, h 247 DeWald.
Reeder, see also Reader and Reider.
Reeder Wm, finisher Packard Co, h 531 Lasselle.
Reeder Wm L, lumber, r 135 W Wayne.
Reehling, see also Rehling, Reiling and Roehling.

THE FORT WAYNE BOX COMPANY
Cor. CALHOUN and SUPERIOR STREETS.
HOME PHONE 287
BOXES, SAMPLE CASES, MAILING TUBES, FOLDING CARTONS, FOLDING HAT and SUIT BOXES A SPECIALTY.

WHY PAY RENT
WHEN YOUR RENT WILL BUY YOU A HOME, no matter what location, give me a call before buying as it will be to your interest to do so.
VAL ROCHOLL, 727 COURT STREET, TELEPHONE 49.

F. J. Zimmerly & Co.
1025 Calhoun. Phones 207.
BATH TUBS, CLOSET AND SANITARY PLUMBING

PINE RUN HOME SUPPLY CO.
Phone 6030. Hoagland Ave. and Wabash R. R.
BEST QUALITY. FULL WEIGHT.

Fancy Newell Posts
STAIR WORK OF ALL KINDS MADE BY
The Diether Lumber Co.
208-218 E. Superior St. FORT WAYNE, IND.

Reehling Catherine, (wid Conrad), h 513 Madison.
Reehling Conrad, engr G R & I Ry, h 451 Wallace.
Reehling Emma F, dress mkr, b 513 Madison.
Reehling Henry F, tool mkr Ft W E Wks, b 451 Wallace.
Reehling Wm J, engr G R & I Ry, h 2117 Hanna.
Reehling Wm V, foreman, h 1228 Huestis av.
Reeley George, bartndr, b 1618 Franklin av.
Reeley Lulu B, 1618 Franklin av.
Reeps Magdalena, (wid C F W), h 608 W DeWald.
Reeps Sophia, b 608 W DeWald.
Reese Charles, city weigh master, h 433 Montgomery.
Reese Charles, lab, b 1223 Hayden.
Reese Edward M, tel opr Penn Co, b 441 E Creighton av.
Reese Elfrieda L, stenogr Baltes Supply Co, b 433 Montgomery.
Reese Fred C, clk D N Foster Furn Co, h 220 W Leith.
Reese Mary, (wid Frederick), h 441 E Creighton av.
Reese Otto, driver Adams Express Co, b 433 Montgomery.
Reese Philip, tailor, h 824 Washington boul E.
Reeves Earl E, asst cashier Wabash R R, b 374 Baker.

THE PEOPLE'S STORE
FORT WAYNE'S GREAT POPULAR DRY GOODS AND CLOAK HOUSE
LADIES' SHOES, MILLINERY, CHINA, GLASSWARE, Etc., Etc.
PRICES ALWAYS LOWER THAN ANYWHERE ELSE.

Reffelt Charles H, upholsterer Penn Co, h 1012 Clay.
Reffelt Charlotte J, milliner Krull Sisters, b 824 E Wayne.
Reffelt Mayme, opr Ft W Skirt Co, b 824 E Wayne.
Reffelt Wm R, carpenter, h 824 E Wayne.
Regedanz Charles F, drugs 2323 Hanna, h same.
Regedanz Emma, b 2323 Hanna.
Regedanz Martin E, clk C F Regedanz, b 2323 Hanna.
Regedanz Otto P, student, b 2323 Hanna.
Regel Herman, mach Bass F & M Co, h 1308 Hanna.
Reganauer Helen B, folder Archer Ptg Co, b 1608 N Harrison.
Regenauer Wm, carp, h 1608 N Harrison.
Regis Alfred, magr French Dry Cleaning Co, h 712 E Jefferson.
Rehl Rev Lewis D, pastor St Paul's M E Church, h 1629 Fletcher av.
Rehl Wm, lab Robert Spice, b 912 Washington boul E.
Rehling, see also Reehling, Reiling and Roehling.
Rehling Alma, b 505 E Lewis.
Rehling Christian, boiler mkr, b 1404 John.
Rehling Christina, (wid Henry K), h 1310 McClellan.

GO TO THE NEW LUNCH ROOM FOR A GOOD MEAL OR LUNCH.
LE ROY CALDERWOOD, 1628-1630 CALHOUN ST.

M. F. KAAG & SONS
Sell DINNER SETS AND TOILET SETS
105 EAST COLUMBIA.

The Randall Wheel Co. HEADQUARTERS FOR Automobiles, BICYCLES Sporting Goods
216-218 West Berry Street

Rehling Dora, opr S Freiburger & Bro, b 2219 John.
Rehling Edith, packer S Freiburger & Bro, b 2219 John.
Rehling Emma, b 1310 McClellan.
Rehling Ernest A, (Rehling & Stegner), h 505 E Lewis.
Rehling Ernest, mach Penn Co, h 519 Madison.
Rehling Frank J, clk Guy Conklin, h 636 Greeley.
Rehling Fred E, helper Penn Co, b 526 Holman.
Rehling Fred H, boiler mkr Wabash R R, b 505 E Lewis.
Rehling John, h 93 Wagner.
Rehling Louis E, blksmith Penn Co, h 2219 John.
Rehling & Stegner, (Ernest A Rehling, Charles A Stegner), dry goods, 1205 Lafayette.
Rehm Anna, b 1214 Scott av.
Rehm August, lab, b 1214 Scott av.
Rehm Daniel, gardener I S for F M Y, h s s Eliza av 2 e of Parnell av.
Rehm Daniel, saloon 1102 Wells, h 425 Fairmount pl.
Rehm Della, dom 814 W Jefferson.
Rehm Edward, opr W K Mills, b 501 E Pontiac.
Rehm Harry C, appr Ft W E Wks, b 1214 Scott av.

G. W. McKee, Fire Insurance, Rental Agency 131 E. BERRY ST. Telephone 639

Rehm Herman F, winder Ft W E Wks, h 1214 Scott av.
Rehm John G, h 97 Riverside av.
Rehm Philip, painter, h 501 E Pontiac.
Rehm Wm F, helper Wabash R R, h 1215 Wall.
Rehnen Catherine, clk Rehling & Stegner, b 1826 Force.
Rehnen Edward B, helper Wabash R R b 1826 Force.
Rehnen Elnora, opr S M Foster, b 1826 Force.
Rehnen Henry, brick mason, h 1826 Force.
Rehnen Rebecca, opr S M Foster, b 1826 Force.
Rehorst Elizabeth, trained nurse 630 E Jefferson, b same.
Rehorst Frederick D, h 630 E Jefferson.
Rehorst Wm, mach, h 622 Huffman.
Rehrer Cloyed, electr Ft W E Wks, b 1232 Huestis av.
Rehrer Collins S, foreman Ft W E Wks, h 1232 Huestis av.
Rehrer Hal, clk, b 1021 W Wayne.
Rehrer James H, winder Ft W E Wks, b 1237 Scott av.
Rehrer John E, carp, h 55 Wagner.
Rehrer Robert E, finisher S Freiburger & Bro, b 55 Wagner.
Rehrer Robert W, lab Wabash R R, h 630 Hendricks.
Rehrer Welcome M, h 2514 Broadway.

...ICE... CONSUMERS ICE CO. AND COAL
Winona Lake Ice and all kinds of Coal.
JACKSON AND NICKLE PLATE. BOTH PHONES 594.

ALL KINDS OF Door AND Window Frames MADE BY THE DietherLumberCo. 208-218 E. Superior St. FORT WAYNE, IND.

L. I. DIEHL Pipe Valves and Fittings, and Steam and Hot Water Regulators
712 BARR

S. W. HULL Wall Paper, Paints, Oils, Varnish, Glass, Etc.
PHONES: BELL 250 HOME 250 613 CLINTON STREET

Rehrer W Stuart, winder Ft W E Wks, h 1021 W Wayne.
Reiber, see also Reber.
Reiber Jacob W, clk Penn Co, b 607 Washington boul E.
Reiber John G, shop hd Penn Co, h 67 Wagner.
Reichardt Edward H, appr Wabash R R, b 2332 John.
Reichardt Elmer M, lab Ft W Cooperage Co, b 1315 Wabash av.
Reichardt Henry L, patrol driver, h 1132 Summit.
Reichardt John, helper Wabash R R, h 2332 John.
Reichardt Loretta, b 2332 John.
Reichelderfer Aaron M, h 439 E Wayne.
Reichelderfer Ida, (wid Joseph E), h 636 Putnam.
Reichelderfer Wm F, brakeman Penn Co, h 1924 Thomas.
Reichwage Otto, lab, b 145 Esmond.
Reid, see also Read and Reed.
Reid Arthur A, storekpr Bass F & M Co, h 1165 Francis
Reid Eliza P, nurse Hope Hospital.
Reid Emmet H, b 5 Romy av.
Reid James T, horse dealer, h 5 Romy av.
Reidenbach Charles V, fireman Penn Co, h 1327 E Pontiac.

4 per Cent. PAID ON DEPOSITS OF ANY AMOUNT AT THE
CITIZENS' TRUST CO. Opp. Post Office
SAFETY DEPOSIT BOXES FOR RENT.

Reider, see also Reader and Reeder.
Reider Louis, driver D F Sieling, b same.
Reider Michael, stone cutter, b 1807 Force.
Reidermeyer F W, helper Bass F & M Co, b 2010 Thomas.
Reidt Christian J, lab S F Bowser & Co, b 1101 Herman.
Reidt Elizabeth, b 823 Washington boul E.
Reidt John H, lab, h 1101 Herman.
Reidt John H jr, mach hd, b 1101 Herman.
Reidt Louise, dom 720 Jackson.
Reidt Rose, b 1101 Herman.
Reidt Wm H, helper, b 1101 Herman.
Reidt Wm J, mach S F Bowser & Co, h 321 W Main.
Reiff Carl F, mach Ft W Windmill Co, h 1013 Pape av.
Reiff George, lab Pottlitzer Fruit Co, b 1016 Maumee av.
Reiling, see also Reehling, Rehling and Roehling.
Reiling August W, chief engr Allen Co Court House and Power Plant, h 1314 E Wayne.
Reiling Clara F S, opr Boss Mfg Co, b 1301 Rockhill.
Reiling Emma, opr Boss Mfg Co, b 1301 Rockhill.
Reiling Frederick R, letter carrier P O, h 1301 Rockhill.
Reiling George C, mach hd Yergens & Son, b 649 Putnam.

"FAMILY WASHING" ASK FOR RATES. 1317 CALHOUN STREET. PHONE 165.
BANNER LAUNDERING CO.

KITCHEN FURNITURE AND HOUSEHOLD SPECIALTIES
F. W. KELSEY 10 ARCADE TELEPHONE 2328

FACTORY FORT WAYNE STEAM SPECIALTY CO. SUPPLIES
Office 235 E. Columbia St. Phone 1857. Factory 1318-1322 Erie.

Anton Rieg FURNISHES ESTIMATES FOR Sewers, Drains & Sidewalks WRITE HIM 664 PUTNAM ST.

Reiling J Ferd, engr Allen Co Power Plant, h 912 E Wayne.
Reiling Margaret A, (wid Frederick) h 86 Chestnut av.
Reiling Wm V, mach S F Bowser & Co, h 2103 Force.
Reilly, see also Riley.
Reilly Florence, b 308 Madison.
Reilly Gertrude, stenogr Weil Bros & Co, b 1163 Harmer.
Reilly James A, h 127 E Leith.
Reilly James A jr, lab, r 118 Brackenridge.
Reilly Michael J, fireman Penn Co, h 313 E Leith.
Reilly Peter, engr Penn Co, h 1163 Harmer.
Reilly Robert, h 2817 Jane.
Reim R Arnold, painter Penn Co, b 617 Brackenridge.
Reimann, see also Rieman.
Reimann Emily, (wid Frederick), h 1427 Wall.
Reimann Lena, opr Boss Mfg Co, b 1427 Wall.
Reimann Lydia, opr Boss Mfg Co, b 1427 Wall.
Reimann Paul J, brakeman, b 1427 Wall.
Reimann Ralph W, tailor Thieme Bros, h 920 Savilla av.
Reincke Mrs Emma, h 1416 Buchanan.
Reincke Frederick, molder Bass F & M Co, h 1156 Division.

"IF IT'S A GOOD THING SEAVEYS HAVE IT."
AT THE UP-TO-DATE HARDWARE STORE.
119 and 121 WEST MAIN ST. BOTH PHONES 149.

Reineke Florence, b 405 Old Fort pl.
Reineke Frederick, mngr City Packard Band and Reincke's Orchestra, h 405 Old Fort pl.
Reinewald Eleanora, clk Wolf & Dessauer, b 1212 E Wayne.
Reinewald Ernest W, lab Penn Co, b 1212 E Wayne.
Reinewald Henry F, meats 1926 Broadway, h 1112 Taylor.
Reinewald Henry F, lab Bass F & M Co, h 1212 E Wayne.
Reinewald Henry W, clk R M S, h 1908 Harrison.
Reinewald John M, foreman O W Wks, h 3121 Calhoun.
Reinewald Louise M, b 1112 Taylor.
Reinewald Melinda, stenogr W F Rosenwinkel, b 1506 N Harrison.
Reinewald Wm F, h 1908 Harrison.
Reinewald Wm, foreman Central Foun Co, h 1506 N Harrison.
Reinhart, see also Rinehart.
Reinhart Adam A, (Shields Clothing Co), h 438 E Jefferson
Reinhart Anne E, (wid Matthias), h 730 Washington boul E.
Reinhart John A, clk People's Store, b 730 Washington boul E.

LADIES' OUTER GARMENT SHOP
EXCLUSIVE NOVELTIES, SUITS, COATS, SKIRTS, WAISTS, FURS, PETTICOATS.
BEN SCHLESINGER, 812 Calhoun St.

DR. RUSH THE LICENSED OSTEOPATH
Specialist in all Spinal, Nervous and Chronic Diseases and Deformities.
Suite 49-50-51 Pixley-Long Bldg. Home Phone 589. Res. 610 W. Wayne
EXAMINATION FREE MONDAY, WEDNESDAY, THURSDAY and SATURDAY.

HENRY F. FRANKE. 730 BARR STREET. TELEPHONE 672.
GAS FIXTURES AND MANTLES. Res. Phone 1547.

Telegraph Operators ARE ALWAYS IN DEMAND.
The Fort Wayne School of Telegraphy, Third Floor, Tri-State Building, above Western Union Telegraph Office is furnishing Operators to Eight Different Railways.
LE ROY HARTZLER, President

Reinhart Laura R, tailoress, b 730 Washington boul E.
Reinhart Mary R, tailoress, b 730 Washington boul E.
Reinhart Wm A, (Zurbuch & Reinhart), blksmith 2002 Broadway, h same.
Reinhaus Wm, boiler mkr, b 1414 Clinton.
Reiniche Joseph, tel opr, b 516 Lasselle.
Reinig Kate, dom, b 2604 Fairfield av.
Reinkensmeier Alma, candy mkr, b 1213 Fairfield av.
Reinkensmeier Arthur, ship clk Bash Pg Co, b 2721 Broadway.
Reinkensmeier Bertha, b 2721 Broadway.
Reinkensmeier Christian, ship clk Natl Bis Co, h 2721 Broadway.
Reinkensmeier Clara, milliner, b 2721 Broadway.
Reinkensmeier Ida, taioress, b 2721 Broadway.
Reinkensmeier Lillie, candy mkr, b 1213 Fairfield av.
Reinking Amelia B, tailoress Schoch Bros, b 2520 Miner.
Reinking Bertha M, b 1614 Lanternier.
Reinking Caroline, (wid Frederick), h 816 St Mary's av.
Reinking Charles C, helper, b 1614 Lanternier.

Fort Wayne Outfitters Co. Furniture, Carpets
129 East Berry
726 Clinton.
TELEPHONE 1641.

Reinking Charlotte, dom 910 W Wayne.
Reinking Christine, clk Wolf & Dessauer b 225 Brackenridge.
Reinking Diedrich, h 1218 Stophlet.
Reinking Edwin, appr, b 447 E Lewis.
Reinking Ernest G, carp, h 225 Brackenridge.
Reinking Fred C, clk, b 1614 Lanternier.
Reinking Mrs Louise, h 2520 Miner.
Reinking Otto C, tmstr, b 225 Brackenridge.
Reinking Wm F, car bldr Penn Co, h 1614 Lanternier.
Reinking Wm G, engr Penn Co, b 1021 Walter.
Reinking Wm H, clk C Hegerfeld, b 1614 Lanternier.
Reiss Wm, tailor Theime Bros, h 922 Lake av.
Reiter, see also Rider and Ryder.
Reiter Augusta S, opr b n e cor Reynolds and Edsall av.
Reiter Amelia, milliner Seaney M Co, b 423 Wallace.
Reiter Charles, clk Rurode D G Co, h 1322 Park av.
Reiter Christina, (wid Wm), h 1116 Taylor.
Reiter Conrad, h 423 Wallace.
Reiter Edith, milliner, b 423 Wallace.

H. Pfeiffer & Son. Well and Cistern Pumps. Steel Roofing and Siding. 109 East Columbia Street.

RYAN DETECTIVE AGENCY
134 EAST BERRY STREET.
OFFICE . . H. 2058
RESIDENCE . . B. 717
PHONES:

Building Material OF ALL KINDS
321-323 E. SUPERIOR ST.
KRUSE & BUSCHING. TEL 241

BANK OF WAYNE
SOL. MIER COMPANY, PROPRIETORS
Solicit a Portion of Your Patronage. Interest Paid on Time Deposits
127 EAST BERRY ST. -:- Home Phone 1985, Bell 318

Reiter Frederick, blksmith W Gas Con Co, b ne cor Reynolds and Edsall av.
Reiter Frederick C, clk H Pfeiffer & Son, h 1009 Taylor.
Reiter George, h 732 Barr.
Reiter Henry C, bartndr Randall Hotel, h over 720 Harrison.
Reiter Henry C, gardener, b n e corReynolds and Edsall av.
Reiter Henry F, mach Penn Co, b 2333 Lafayette.
Reiter Louis, driver Eng Co No 8, h 416 W DeWald.
Reiter Louise, opr, b 1116 Taylor.
Reiter Louise S, opr Hoosier Mfg Co, b 1039 Wall.
Reiter Mamie, opr Boss Mfg Co, b n e cor Reynolds and Edsall.
Reiter Minnie, dom, b 2333 Lafayette.
Reiter Oscar H, lab Penn Co, b ne cor Reynolds and Edsall av.
Reiter Sadie, clk White Fruit House, b 423 Wallace.
Reiter Sophie, (wid John), h 1046 Wall.
Reiter Sophia, opr Hoosier Mfg Co, b n e cor Reynolds and Edsall av.

SIEMON & BROTHER *Booksellers* AND *Stationers.*
OPP. COURT HOUSE. 714 (50) CALHOUN STREET.

Reiter Wm, carp Wabash R R, h 1039 Wall.
Reiter Wm C, clk C Hegerfeld, b 1116 Taylor.
Reiter Wm J, heater Bass F & M Co, h 2211 Hanna.
Reitz Ada, dom 2905 Fairfield av.
Reitz Gottfried, helper, h 848 W Creighton av.
Reitz Jacob A, helper L E & W R R, b 443 Poplar.
Reitz Joseph M, boiler mkr Penn Co, b 443 Poplar.
Reitze Jessie B, b 1021 Lake av.
REITZE MRS MINNIE C, Milliner 19-20 Pixley-Long Bldg. H Tel 1996, h 133 E Berry, H Tel 1864.
Reitze Ralph E, b 1021 Lake av.
Reitze Wm F, teller Old National Bank, h 1021 Lake av.
Rekers Anna, b 342 Washington boul W.
Rekers Benjamin, h 350 Washington boul W.
Rekers Catherine, (wid John B), h 407 Washington boul W.
Rekers Charles E, clk B Lehman, b 342 Washington boul W.
Rekers Clara A, opr, b 407 Washington boul W.
Rekers Clement A, clk B Lehman, h 383 Baker.
Rekers Edward C, fresco painter, h 2829 Jane.

WHY DEPEND ON GAS, WHEN **W. M. WELLS**
Will supply you with COAL and WOOD at reasonable prices. Corner Clay and Old Fort Place.
Telephone No. 1504. . . . . .

HOT WATER, STEAM HEATING and VENTILATING
ENGINEER and CONTRACTOR
No. 6 ARCADE
PHONE 1932
DANIEL F. HAUSS

CHICAGO RUG COMPANY. RUGS.
RUGS FROM OLD AND NEW CARPETS MADE TO ORDER.
H. C. SPRINGER,
Cor. Wells and Superior Sts
TELEPHONE 282.

FOR FINE TAILORING SEE **Frankel,** 133 W. Berry St. PHONE 1170 Whatever is New in Material or Cut or Style WE HAVE IT

Rekers Frank M, tailor 10-11 Schmitz Blk, h 1229 Washington boul W.
Rekers Henry W, finisher, h 623 Walnut.
Rekers Josephine, b 350 Washington boul W.
Rekers Mary M, (wid Clement), h 342 Washington boul W.
Rekers Mayme F, milliner, b 383 Baker.
RELIEF REMEDY MFG CO, John A Feldheiser, Propr, 633 E Wayne.
Relue Chauncey L, driver Berghoff Brewing Co, h 1038 Grant av.
Relue Frank J, driver Berghoff Brewing Co, h 11 Dwenger av.
Relue Newton B, lab, h 13 Dwenyer av.
Relue Walter M, driver Bash Pkg Co, h 13 Dwenyer av.
Remenschneider Rose, dom 520 W Berry.
Remer Glenn, tmstr, b 1115 Wells.
REMINGTON TYPEWRITER CO, Eugene Wynegar, District Manager, 211 E Berry, Tel 1495.
Remmert Albert J, appr, b 525 Washington boul W.
Remmert Charles F, boiler mkr, b 525 Washington boul W.

Fort Wayne Paper & Blank Book Co. PRINTERS AND BINDERS.
214-216 E. Main Street. Phone 940.

Remmert Clara, dom 1002 Clinton.
Remmert Edward F, clk Penn Co, b 514 Holman.
Remmert Elizabeth, (wid Herman), h 502 3rd.
Remmert George F, mach, b 525 Washington boul W.
Remmert Herman, mach, b 502 3rd.
Remmert Herman J, supt, h 525 Washington boul W.
Remmert John M, b 525 Washington boul W.
Remmert Joseph, lab, h 1132 Rivermet av.
Remmert Joseph M, helper Penn Co, h 805 E Jefferson.
Remmert Lizzie, clk J W Holman.
Remmert Marie M, b 525 Washington boul W.
Remmert Nellie G, (wid John), h 514 Holman.
Rempis Charles, clk H H G Upmeyer, h 1164 Harmer.
Rempis Elizabeth, milliner, b 815 Erie.
Rempis Hannah, opr Boss Mfg Co, b 815 Erie.
Rempis Jacob F, mach, h 515 Holman.
Rempis Louis, lab, b 125 Brackenridge.
Rempis Wm F, bench hd Ft W E Wks, h 815 Erie.
REMUS JULIUS, Pres Ft Wayne Cement Stone Co, h 2218 Broadway, Tel 6812.
Renfrew Benton B, mach, h 1227 Van Buren.

PROTECT YOUR BOILERS WITH THE STAR COMPOUND
National Mill Supply Co. 233 East Columbia St. PHONE 2332.

C. C. Schlatter & Co. STANDARD SEWING MACHINES SHEARS AND POCKET KNIVES. 202-206 EAST COLUMBIA.

HICKS & MILLER, TRUCKMEN, 506 HOLMAN, PHONES: HOME 1573; BELL 753.

Order Centlivre Brewing Co.'s
SPECIAL LAGER BEER Home Phone 62

Mrs. F. C. Spiegel, CORRECT Styles in MILLINERY
No. 1006 BROADWAY

Renfrew Elizabeth, dress mkrs 1227 Van Buren, h same.
Renfrew Ray C, tool mkr Ft W E Wks, b 1227 Van Buren.
Renfrew Robert G, turner Wayne S & B Co, h 1046 Glasgow av.
Renken Christian, shop hd Penn Co, h 2342 Smith.
Renken Minnie, b 2342 Smith.
Renken Minnie K, ironer Eagle Laundry, b 2511 Oliver.
Rensman Bernard, grocer 1918 Fairfield av, h same.
Rensman Clara, clk Wm Hahn & Co, b 1918 Fairfield av.
Rensman Julia, milliner Seaney M Co, b 1918 Fairfield av.
Rensman Rose, clk B Rensman, b 1918 Fairfield av.
Rentschler Birdie, stenogr, b 1814 Fairfield av.
Rentschler Carrie, h 1036 Wall.
Rentschler Charles F, confr 1116 Broadway, h 1040 Wall.
Rentschler Charlotte, b 1036 Wall.
Rentschler David, mach hd L Rastetter & Son, b 1036 Wall.
Rentschler Edna, clk, b 1040 Wall.
Rentschler GeorgeD, lab, h 750 W Superior.
Rentschler Harriet, clk J W Kidd Co, b 1036 Wall.
Rentschler John, appr Ft W E Wks, b 445 Baker.

FIRST NATIONAL BANK
Liberal Interest on Certificate of Deposit.
Safety Deposit Boxes in our Steel Vault, $2.00 and upwards per annum.
COME AND SEE US.

Rentschler Julia, opr C U Tel Co, b 1036 Wall.
Rentschler Philip J, helper, h 445 Baker.
Renz Adam, agent, h 725 Washington boul E.
Renz Alexander J, clk Wayne D G Co, h 729 Washington boul E.
Repine Earl H, condr, h 519 Hough.
Repine John, baggage man, h 228 W Leith.
Repine Velvia, stripper C Bayer, b 228 W Leith.
Repine Wm M, shop hd Penn Co, b 228 W Leith.
Reservoir Park, s s Creighton av bet Clinton and Lafayette.
Retzlaff Fred, lab Bass F & M Co, h 1808 John.
Retzlaff Hazel, opr, b 1808 John.
Reuille Elizabeth, (wid Louis), h 60 Baltes av.
Reul John V, (Graeter & Reul), h 514 W Jefferson.
Reuss Charles J, asst bkkpr C L Centlivre Brewing Co, b w s Spy Run av 1 n of Lawton Park.
Reuss Edna M, b w s Spy Run av 1 n of Lawton Park.
REUSS JOHN B, Sec C L Centlivre Brewing Co, h w s Spy Run av 1 n Lawton Park, Tel 95.
Revert Edward D, carp, h 80 Prospect av.
Revert Frank B, carp, h 99 Wagner.

Smoke "GOLD SEAL" CIGAR. 5c. STRAIGHT.

CITY AND SUBURBAN REAL ESTATE FOR SALE BY
W. E. DOUD
OVER OLD NATIONAL BANK
PHONE 253

COAL IS SURE KRUDOP GAS Is Uncertain
Cor. FRANCIS and HAYDEN

Revert George, helper h 1104 Wells.
Revert Roland, driver Duffy & Betts, b 94 Wagner.
Revert Sidney S, helper, b 233 E Columbia.
Reynolds Albert B, h 2532 Thomas.
Reynolds Albert G, printer F Schanz, h 1110 Broadway.
Reynolds Anise, (wid Ephraim), b 748 W Superior.
Reynolds Charles B, clk F Tait, b 126 E Wayne.
Reynolds Charlotte, (wid Elihu L), notions 1110 Broadway, h same.
Reynolds Christopher, lumber inspr, h 507 Holman.
Reynolds Edward, paper hanger, h 2324 Miner.
Reynolds Ethel J, box mkr Ft W Box Co, b 2532 Thomas.
Reynolds Eugene, painter, h 748 W Superior.
Reynolds Mrs Florence, milliner 126 E Wayne, h same.
Reynolds Fred H, clk F Tait, b 126 E Wayne.
Reynolds Gracie, box mkr Ft W Box Co, b 2532 Thomas.
Reynolds Homer B, chief dispatcher Penn Co, h 117 W Suttenfield.
Reynolds Mary, opr Merit Mfg Co, b 748 W Superior.
Reynolds Maud, milliner, b 1240 Boone.

Fort Wayne Infirmary of OSTEOPATHY
Diseases Cured. Dr. W. H. Johnston, Osteopathic Physician. Over First National Bank.
Res. Home Phone 6534; Office Phone 1529. (LICENSED.)

Reynolds Wm J, salesman, h 235 Brackenridge.
Rhamy Bonneli W, phys 407 W Main, h 1115 Garden.
Rhein Carl F, lab, b 5 Mary.
Rhein Charles, lab, b 1054 Wall.
Rhein Christian E, blksmith Penn Co, h 1236 Swinney av.
Rhein Frederick, b 1058 Wall.
Rhein Gustave F, lab, h 5 Mary.
Rhein Jacob, carp, h 11 Mary.
Rhein Lena B, opr, b 5 Mary.
Rhine Beatrice, b 1118 Taylor.
Rhine Chester C, blksmith Wabash R R, b 1118 Taylor.
Rhine Christian E, blksmith, h 1118 Taylor.
Rhine Henry L, barber, b cor Alexander and Franklin.
Rhine John W, lab, h cor Alexander and Franklin.
Rhine Philip, lab, h 1302 Boone.
Rhine Ralph H, lab Wabash R R, b 1118 Taylor.
Rhine Wm, molder Menefee Foun Co, b 2520 Thomas.
Rhinehart Calvin, lab O W Wks, b Walton av 2 s of Pontiac.
Rhinehart Clyde G, driver Troy Laundry, h 428 Van Buren.

L. A. MOSS & CO. JEWEL STOVES AND RANGES. TINWARE AND GRANITE WARE. 131 E. Columbia St. Phone 314

Marble and Granite Works C. BRUNNER, 436 W. MAIN ST. TEL. 1957.

Fred Weibel, Wood & Steel Wind Mills
133 West Main Street -:- WELL DRILLER

Commercial Bank STRAUS BROS. & CO.
No. 805 Calhoun St. New Aveline Block
PHONES: HOME, 1838; BELL 346
WE SOLICIT YOUR ACCOUNT **General Banking**

Rhinehart Isaac W, lab, h Walton av 2 s of Pontiac.
Rhinesmith George, b 2638 Fox av.
Rhinesmith John, (Rhinesmith & Simonson), b 1205 W Jefferson.
RHINESMITH & SIMONSON, (John Rhinesmith, James H Simonson), Mnfrs Sash, Doors, Blinds and Dealers in Lumber and Shingles and Mill Work, s w cor Lafayette and Wabash R R, Tel 6027.
Rhoades, see also Rhodes.
Rhoades Daniel W, engr Penn Co, h 1503 Greene.
Rhoades George N, condr Penn Co, h 1430 E Creighton av.
Rhoades Harry L, engr W Gas Con Co, h 2001 Winter.
Rhoades Margaret, (wid Joseph), b 1430 E Creighton av.
Rhoades Mary, (wid Samuel), h 1920 Oliver.
Rhoades Owen E, cigar mkr A J Schele, b 1503 Greene.
Rhoads Jennie, attendt I S for F M Y, b same.
Rhoads Oscar S, drugs 1001 Broadway, h 1226 W Wayne.
Rhodenbaugh Clyde C, helper Penn Co, b 519 E Pontiac.
Rhodenbaugh Isaiah F, brakeman Penn Co, h 519 E Pontiac.

Packard Music House 930 Calhoun
SOLE AGENTS FOR THE { PIANOLA AND EDISON PHONOGRAPH

Rhodes, see also Rhoades.
Rhodes Alexander, h 333 Madison.
* Rhodes Charles H, hostler C McDougal, h 808 E Wayne.
Rhodes Elmer E, lob S C S Wks, h 2507 Dwenger av.
Rhodes Emma J, b 906 Barr.
Rhodes Frank, linotype opr Ft Wayne News, h 409 Brackenridge.
* Rhodes Hanna B, (wid Chapman), h 826 E Wayne.
* Rhodes James W, chef Randall Hotel, h 316 Murray.
* Rhodes Mrs Jennie, b 128 Brooklyn av.
Rhodes Oscar M, brakeman, b 333 Madison.
Rhodes Ulysses G, engr Penn Co, h 1406 Winter.
Rhyne John B, helper Wabash R R, b 1906 Fairfield av.
RIBLET FRANK E, representing J V Farwell Co of Chicago, Dry Goods, Sample Rooms 11 Arcade, h 2409 Harrison, Tel 6326.
Rice Anthony, lab, b 1336 Buchanan.
Rice Bessie, b 135 W Lewis.
Rice Charles H, trav agt, h 742 W Superior.
Rice Edgar W, printer Journal-Gazette, b 516 W Berry.

RED LINE MESSENGER SERVICE parcels or telephone messages to any part of the city. ROOM 11 ARCADE HOME PHONE 864

KOCH CONSTRUCTION COMPANY Lindsay Lights, Lindsay Gas Mantles 110-112 W. Jefferson

The Fort Wayne News The Only Fort Wayne Newspaper which Publishes Sworn Statements of Circulation.

JACOBS SOLE AGENT FOR REGINA MUSIC BOX 929 CALHOUN STREET

Rice Ida D, opr S M Foster, b 504 W Wayne.
Rice James M, brakeman Penn Co, h 1323 Horace.
Rice John H, timber buyer Smith & Randall, h 1224 Michigan av.
Rice Joseph A, tmstr Smith & Randall, b 1224 Michigan av.
Rice Milton E, mngr Majestic Theater, h same.
Rice Samuel E, linotype opr The Sentinel h 430 Washington boul E.
Rice Wilson, lab Smith & Randall, b 1224 Michigan av.
Rich Caroline G, stenogr, b 420 Archer av.
Rich Edwin, grocer 1418 Calhoun, h 135 W Lewis.
Rich Frank J, clk, b 135 W Lewis.
Rich Hotel, 1226 Calhoun cor Douglas av.
Rich Irma, teacher, b 420 Archer av.
Rich Jennie, (wid E J), h 532 Home av.
Rich John B, saloon 1313 Calhoun, h same.
Rich Lota, b 135 W Lewis.
Rich Mrs Olive, h 420 Archer av.
Richard Arthur C, bkkpr Horton Mfg Co, h 826 Lake av.
Richard David, b 2318 Smith.

Wayne Dry Goods Co.,
Agents for the New Banner Paper Patterns.
Best Fitting, Most Up-to-date Pattern in the Market. Prices 5c and 10c.

Richard Mrs Eliza, h 2320 Walton av.
Richard Frank H, helper Wabash R R, b 2320 Walton av.
Richard Harriet, (wid John), h 1817 Harrison.
Richard Henry, hostler Haffner's Star Bakery h 526 Holman.
Richard Johanna, b 526 Holman.
RICHARD ORA E, Sec C C Schlatter & Co, h 1124 St Joe boul, Tel 648.
Richard Mrs O E, music teacher 1124 St Joe boul, h same.
Richard Peter, salesman, b 1124 St Joe boul.
Richard Sadie, b 526 Holman.
Richard Samuel, mach hd, b 1817 Harrison.
Richards Burton, helper, b 1218 Wells.
Richards Catherine, (wid Wm C), h 509 Hough.
Richards Charles E, lab Ft W E Wks, b 420 E Wayne.
Richards Christian G, molder, b 906 Barr.
Richards Frederick C, brakeman, h 1234 Boone.
Richards George W, carp, h 2524 Hanna.
Richards Harry, helper Wabash R R, h 223 W Williams.
Richards John M, helper Penn Co, b 508 Wallace.
Richards Lily, opr, b 2717 Broadway.

Ft. Wayne Electro-Plating Co. All kinds of OXIDIZING AND BRASS FINISHING 1160 Hanna St. Phone 1527

E. M. Baltes & Co. BRICK, WHITE SAND, MORTAR COLOR. 308 Harrison. Tel. 90.

FORT WAYNE WIND MILL COMPANY, 616-650 HIGH ST. This Company manufactures Steel and Wood Tanks of any size or description.

The Fort Wayne Oil & Supply Co. ENGINE OILS 108 W. COLUMBIA STREET

Richards Louis D, boiler mkr, h 418 W DeWald.
Richards Mary, (wid Philip), h 420 E Wayne.
Richards Ora, waiter Enterprise Restaurant, r 111 W Columbia.
Richards Peter. engr, h 208 W Williams.
Richards Rupert F, waiter Enterprise Restaurant, h 521 Huffman.
Richards Sylvester W, night watch, h 2717 Broadway.
* Richardson Charles, lab Bass F & M Co, b 1324 Fisher.
Richardson James A, patrolman, h 1417 Hayden.
Richardson Wesley R, train dispatcher Penn Co. h 2105 Lafayette.
Richart Ferdinand, student, r 224 Douglas av.
Richey Alta L, milliner A Mergentheim, b 2330 Hoagland av.
Richey Amos, note teller Old National Bank, h 114 W Taber.
Richey Nelson R, electr Ft W E Wks, b 2330 Hoagland av.
Richey Sarah, (wid Amos), b 2330 Hoagland av.
Richey Ward D, tel opr Wabash R R, b 1131 E Creighton av.

The Old National Bank of Fort Wayne
Cor. Calhoun and Berry Streets.
CAPITAL, $350,000. - - - - SURPLUS, $140,000
HENRY C. PAUL, Pres. CHAS. E. BOND, Cash. G. A. SCHWEGMAN, Ass't Cash.

Richart Jennie, b 508 W Creighton av.
Richart Walter, tmstr, b 331 Holman.
Richmond Mrs Elizabeth, b 840 Hugh.
Richmond George R, barber I A Byall, h 1804 Hoagland av.
Richmond Sadie, opr Home Tel Co, b 1127 Wells.
Richter Bernard D, tinner, h 220 3rd.
Richter Christlieb, (wid Traugott), b 638 Runnion av.
Richter Emil P, foreman Horton Mfg Co, h 1610 E Lewis.
Richter Ernest, h e s Piqua av 1 n of Rudisill av.
Richter Hugo, lab Penn Co, h 36 Chestnut av.
Richter Joseph A, clk N Y C & St L R R, b 220 3rd.
Richter Max E, pattern mkr Wabash R R, h 1112 DeGroff.
Richter Paul O, letter carrier P O, h 522 Hendricks.
Richwine Walter A, inspr, h 1109 E Wayne.
Rickoff Clarence M, electr, b 2120 Broadway.
Rickoff Rev Manassah F, pastor West Creighton Av Church of Christ, h 2120 Broadway.
Riddle Ananias J, flagman Penn Co, b 1320 Calhoun.
Riddle Earl D, fireman Penn Co, b 1320 Calhoun.
Riddle John, machinist, b 1320 Calhoun.

LADIES OUTER GARMENT SHOP
EXCLUSIVE NOVELTIES, SUITS, COATS, SKIRTS, WAISTS, FURS, PETTICOATS.
BEN SCHLESINGER, 812 Calhoun St.
Builders' Hardware Romarys, Goeglein & Co.
125 EAST COLUMBIA ST. Telephone 749
HOFFMAN BROS CO., QUARTERED OAK, Lumber and Veneers
800 W. MAIN STREET.

White National Bank Safe Deposit Vaults offer to the Public the greatest protection for the safe keeping of their Notes, Deeds, Abstracts, Insurance Policies, Bonds, Wills, Money, Jewelry and Valuables of all kinds against Fire and Burglars. **SAFES RENTED AT $5 A YEAR**

Riddle Martha, dom, b 1320 Calhoun.
Riddle Thomas T, mngr The Ohio-Western Grain Co, b 345 W Wayne.
Ridenour Catherine, (wid Ephraim), h 915 Hayden.
Ridenour Christian S, h 1117 Lafayette.
Rider, see also Reiter and Ryder.
Rider Charles D, engr Penn Co, h 2106 Lafayette.
Rider Jacob, tmstr, b 1115 Wells.
Ridley Alfred W, bkkpr Natl Biscuit Co, b 344 E Berry.
* Ridley Daniel, whitewasher, h 721 Schick.
Ridley Dora, (wid John), h 915 Washington boul E.
* Ridley John E, elev opr Bass Blk, b 811 E Wayne.
* Ridley Martha, (wid Tony), h 811 E Wayne.
* Ridley Oscar, porter P Certia, b 811 E Wayne.
* Ridley Tony B, porter Ft Wayne Outfitters, b 721 Schick.
* Ridley Tony J, lab, b 811 E Wayne.
Ridley Victor O, mach hd Ft W E Wks, b 2821 Broadway.
Riebel Otto, trav agt C T Pidgeon Millinery Co, b Wayne Hotel.
Riebel Peter, lab, r 1610 N Calhoun.

KODAK M. L. JONES, 112 WEST WAYNE ST., DEVELOPING and FINISHING, CAMERAS AND SUPPLIES.

Riedel Charles, knitter W K Mills, h 1418 W Main.
Riedel Charles jr, knitter W K Mills, b 2519 Force.
Riedel Frederica, (wid George), h 2519 Force.
Riedel George, presser W K Mills, b 2519 Force.
Riedel John, b 2519 Force.
Riedel John, teacher, h n s Eliza av 1 w of Parnell av.
RIEDEL JOHN M E, Architect, 23-26 Schmitz Blk, Tel 867, h s s Griswold av 6 e of bridge, Tel 1217.
Riedel Wm P, draughtsman JM E Reidel, h 701 Victor av.
Riedmiller, see also Riethmiller.
Riedmiller Barbara, (wid George), h w s Riedmiller av 8 s of Taylor.
Riedmiller Catherine, (wid John M), h 1345 Taylor.
Riedmiller Charles, contr 2028 Nelson, h same.
Riedmiller George, caller, h 2022 Nelson.
RIEDMILLER JOHN M, (C L Centlivre Brewing Co), h 528 E Wayne.
Riedmiller Mary H, opr, b 2022 Nelson.
Rieg Alois, helper, h 1223 Huffman.
Rieg Alois J, stripper, b 1223 Huffman.

H. Pfeiffer & Son. PLATE AND ORNAMENTAL GLASS. BUILDERS' HARDWARE, Paints, Oils and Varnishes. 109 E. Columbia St.

ACCIDENT INSURANCE PLATE GLASS INSURANCE LIABILITY INSURANCE **M. J. BLITZ,** 842 Calhoun Street — Telephone 479 —

Barr Street Foundry, Manufacturers of Building Columns, Iron and Brass Castings. General Job Work a specialty. N.W. Cor. Barr & Duck Sts. WM. E. HARDEN, Propr.,

Albert Tomkinson JOBBING and REPAIRING PROMPTLY ATTENDED TO Phones: Store 205, Res. 251
1213 CALHOUN ST. PLUMBING and HEATING

RIEG ANTON, Contractor, Sewers, Drains and Sidewalks, 664 Putnam, h same. (See right top lines.)
Rieg Anton jr, mach hd Paul Mfg Co, b 664 Putnam.
Rieg George G, helper Packard Co, b 1223 Hoffman.
Rieg Mary, bkkpr F Schanz, b 664 Putnam.
Riegel Alois L, propr Riegel Cigar Store, h 341 Washington boul E.
RIEGEL CIGAR STORE, Alois L Riegel, Propr, 631 Calhoun, Tel 429.
Riegler Ole, lab, h 820 Jackson.
Riehl Edward, painter S F Bowser & Co, h 137 Esmond.
Riehl Wm, lab A A Martin, r same.
Rieke Bertha, dress mkr, b 524 Home av.
Rieke Catharine, (wid Henry), h 524 Home av.
Rieke Edmund J, trav agt Packard Co, h 3124 Fairfield av.
Rieke Henry G, car bldr Penn Co, h 526 Home av.
Rieke Herman, tuner Packard Co, b 524 Home av.
Rieke Susie, dress mkr h 524 Home av.
Rieman, see also Reimann.
Rieman Calvin K, mngr S M Foster, h 515 E Berry.

WOLF & DESSAUER
NORTHERN INDIANA'S GREATEST DEPARTMENT STORE
Nos. 119-121-123-125-127 WEST BERRY ST.

Rieman Joseph H, musical goods 1207 Hanna, h 1448 Summit.
Riemann August H, cutter S Frieberger & Bro, b 1111 E Wayne.
Riemann Bernard C, barber H Lauer, b 1111 E Wayne.
Riemann Elizabeth J, opr W K Mills, b 1111 E Wayne.
Riemann Mamie G, opr S Frieburger & Bro, b 1111 E Wayne.
Riemann Regina E, (wid August C), h 1111 E Wayne.
Rietdorf Charles, lab, h 2411 Fox av.
Rietdorf Ernst C, cabtmkr, h 2635 Fox av.
Rietdorf Fred, appr Packard Co, b 2635 Fox av.
Rietdorf Margaret, (wid Ernst), h 2728 Fox av.
Rietdorf Martha M, dom 827 W Wayne.
Rieter Rosella, h 532 Hough.
Riethmiller, see also Riedmiller.
Riethmiller August, h 1832 Broadway.
Riethmiller Edna, b 1832 Broadway.
Riethmiller Harry, student, b 2130 Fairfield av.
Riethmiller Wm G, clk Penn Co, b 1832 Broadway.
Reithmiller Wm J, saloon 2130 Fairfield av, h same.

"PHENIX" Felt Weather Strips Telephone 2259
ARE FUEL SAVERS
Applied to Your Doors and Windows.

Millwork
Fort Wayne Builders' Supply Co.
812-822
HAYDEN ST.
PHONE 1151

DON'T WRITE IN THE DARK -::- GET THE UNDERWOOD
The Only Absolutely Visible Typewriter. Catalog for the Asking.
R. B. GARMIRE, Agent.
PHONE 1973. Room 302 Elektron Building

SCHMIDT MY TAILOR.
221 EAST BERRY STREET. 'PHONE 510 MAIN.

C. C. Schlatter & Co. BUILDERS' HARDWARE
202-206 EAST COLUMBIA.

Rigby Clifton F, crater, h 1108 Phenie.
Rigby Earl, polisher, b 1108 Phenie.
Rigby Otto, opr, b 1108 Phenie.
Riggle Ottice, h 423 W Williams.
Riker Edward J, cashr Natl Bis Co, h 1242 Ewing.
Rikoski Wm, lab Penn Co, h 1729 Hanna.
Riley, see also Reilly.
Riley Abner, shearman Ft W I & S Co, b 1426 Taylor.
Riley Andrew, lab, h 1126 Jones.
Riley Carl D, b 1017 Barr.
Riley Earl B, lineman, b 1330 Lafayette.
Riley Ella S, (wid Thomas), b rear 620 W Berry.
Riley Elmer, tmstr, b 1801 Gay.
Riley Frank S, lab, b 1217 Barr.
Riley George, lab, b 1126 Jones.
Riley George, shearman Ft W I & S Co, b 410 Watkins.
Riley John A, molder Bass F & M Co, h 42 Coombs av.
Riley John E, tmstr G E Bursley & Co, b 2601 Maumee av.
Riley Julia, (wid Wm), b 2002 Hanna.
Riley Laban J, agt, h 1330 Lafayette.

BUSH PAPER BOX FACTORY
Manufacturers of All Kinds of
Paper Boxes, Sample Cases and Mailing Tubes
223 EAST COLUMBIA ST. Phone 495

Riley Oscar S, cook New Aveline Hotel, h 536 Fairmount pl.
Riley Raymond, lab, b 1330 Lafayette.
Rinard Frank M, bricklayer, h Nutman av 1 s e Broadway.
Rindchen Katie, dom 919 Fulton.
Rinehart, see also Reinhart.
Rinehart Eleanor, b 2427 Lafayette.
Rinehart Frank, clk, b 2427 Lafayette.
Rinehart John, engr Penn Co, h 2427 Lafayette.
Reinhart Joseph, helper W Gas Con Co, b 2427 Lafayette.
Rinehart Nancy, (wid John), b 12 Mary.
Rinehart Louise M, (wid John), h 208 E Pontiac.
Rinehart Martin A, grocer 2530 Calhoun, b 208 E Pontiac.
Rinehold Isabel, (wid Henry), dom 2442 Hoagland av.
Ring Albert R, clk L E & W R R, h 1206 Wells.
Ringenberg Emma, b 1002 W Jefferson.
Ringenberg Gideon A, car inspr Penn Co, b 1436 Maumee av.
Ringenberg Joseph J, car bldr Penn Co, b 1436 Maumee av.
Ringgold Cynthia, b 902 W Wayne.

RES I
SCIENTIFICALLY FITTED GLASSES.
We value our REPUTATION. WE GUARANTEE SATISFACTION
M. B. KNOUSE,
1930 CALHOUN STREET.

YOU EAT WELL IF YOU STOP AT THE Railroad Restaurant
Sleep Well, Look Well 1510 CALHOUN ST.

Order Centlivre Brewing Co.'s
SPECIAL LAGER BEER. ——— Home Phone 62

Ringle Albert M, horse dealer, h 815 Harrison.
Ringlt Albert M jr, shop hd Penn Co, h 507 E Suttenfield.
Ringle George P, driver Wolf & Dessauer, b 815 Harrison.
Ringle Lucile, b 815 Harrison.
Ringle Margaret, clk, b 815 Harrison.
Ringmier Rudolph, butcher, h 2713 Lafayette.
Ringwalt Elza O, clk, b 1001 Lake av.
Ringwalt Emma, stenogr New Aveline Hotel, b 213 W Berry.
Ringwalt Wm H, h 1001 Lake av.
Ringwalt Wm S, contr, h 35 Elizabeth.
Rinker Anna, opr Boss Mfg Co, b 1918 Gay.
Rinker Henry, lab Penn Co, b 1918 Gay.
Rinker Joseph, lab Penn Co, h 1918 Gay.
Rinker Mary, b 1918 Gay.
Ripley Elizabeth L, (Comley & Ripley), b 115 W Suttenfield.
Rippe Adelheid, (wid Fred), h 306 Madison.
Rippe Augusta S, b 830 W Jefferson.
RIPPE CHARLES E, Sale and Exchange Stable, 1017 Broadway, Tel 96, h 830 W Jefferson.

L. O. HULL WALL PAPER
630 CALHOUN STREET.

Rippe Charles F, lab, b 1129 Jones.
Rippe Charles F, pattern mkr Ind Rd Mach Co, b 1111 Wilt.
Rippe Charles H, boiler mkr Bass F & M Co, h 1308 Huestis av.
RIPPE CHRISTIAN H, Livery and Boarding Stable, 920-922 Broadway, Tel 453, h 1111 Wilt, Tel 1186.
Rippe Emma, b 1129 Jones.
Rippe Fred, appr Packard Co, h 1111 Park av.
Rippe Fred, molder, h 1817 College.
Rippe Frederick, h 730 Francis.
Rippe Frederick W, carp E Gilmartin, h 1052 Wall.
Rippe George A, helper Edmunds Con Co, b 1111 Wilt.
Rippe Gesine, nurse, 301 W Berry.
Rippe Henry C, meatmarket 2002 Fairfield av, h cor Taylor and Riedmiller av.
Rippe Henry C, stenogr Penn Co, h 2516 Harrison.
Rippe Herman, clk, b 1052 Wall.
Rippe Julia, b 1345 Taylor.

MANUFACTURERS OF PAPER BOXES. HOME PHONE 287
ALL KINDS OF
CORNER CALHOUN AND SUPERIOR STREETS.

Val Rocholl, REAL ESTATE BOUGHT, SOLD and Exchanged. Money to Loan at from 5 to 7 per cent.
727 COURT STREET. TELEPHONE 49.

Gas Fixtures, Brass and Iron Fittings FOR GAS, STEAM and WATER
F. J. ZIMMERLY & CO. Phones 207. 1025 CALHOUN.

COAL QUICK DELIVERY PHONE 6030 Hoagland Ave., & Wabash R. R. Home Supply Co.

Rippe Louis C, tailor G B Grimme, h 2438 South Wayne av.
Rippe Louis F, brick mason, b 1618 E Wayne.
Rippe Louise, stenogr J W Kidd Co, b 1052 Wall.
Rippe Minnie, opr Boss Mfg Co, b 1052 Wall.
Rippe Sadie C, tailoress F H Rckers, b 1111 Wilt.
Rippe Sophia, (wid Christian), b 1117 Wilt.
Rippe Walter F, electr Robert Spice, b 1111 Wilt.
Rippe Wilhelmina, (wid Wm), h 1129 Jones.
Ripple Wm, foreman W K Mills, b 1052 Wall.
Rippe Wm G, appr F J Zimmerly & Co, b 1308 Huestis av.
Risk Abner B, lab, h 320 E Jefferson.
Risk James H, lab Wabash R R, b 320 E Jefferson.
Rison John, mach hd, h 1126 Wilt.
Rissing Clara C, clk County Recorder, b 1604 St Joe boul.
Rissing John F, foreman A H Staub, h 1628 St Joe boul.
Rissing John H, cabtmkr, h 1604 St Joe boul.
Ritcha Edward J, porter A H Perfect & Co, b 1129 Wells.
Ritcha Frank, attendt I S for F M Y, b same.
Ritcha Jennie, (wid Silas), h 1129 Wells.

THE PEOPLE'S STORE
FORT WAYNE'S GREAT POPULAR DRY GOODS AND CLOAK HOUSE
LADIES' SHOES, MILLINERY, CHINA, GLASSWARE, Etc., Etc.
PRICES ALWAYS LOWER THAN ANYWHERE ELSE.

Ritcha Lizzie, cashier S B Thing & Co, b 506 Lasselle.
Ritcha Otto O, attendt I S for F M Y, b same.
Ritter Anna, (wid Jacob J), b 428 E Creighton av.
Ritter Bertha, teacher Harrison School, b 428 E Creighton av.
Ritter Catharine, clk, b 314 E Lewis.
Ritter Cyrus, helper, b 911 St Mary's av.
Ritter Jacob J, teacher High School, b 129 Washington boul E.
Ritterskamp Carl H, tailor Jaxtheimer & Son, h over 1813 Monroe.
Ritzius Albert, finisher Packard Co, h 444 Bass.
Ritzius Bert A, finisher Packard Co, h 3405 Fairfield av.
Ritzius George, cabtmkr Packard Co, b 3236 Fairfield av.
Ritzius John H, cabtmkr Packard Co, b 3236 Fairfield av.
Ritzius Wm H, cabtmkr Packard Co, h 3236 Fairfield av.
Rivers Charles W, mach Wabash R R, b 1317 Monroe.
Rivers Sarah, (wid Charles), h 1317 Monroe.
Riverside Hotel, Louis E Thurber propr, 908 Cass.
Rizk Aman, clk A S Daas & Co, b 617 Lafayette.
Roach, see also Roche.

Red Cedar Shingles AT Diether Lumber Co.'s Yard THE 208-218 E. Superior St., FORT WAYNE, IND.

$1.25 PER DAY CALDERWOOD HOTEL $1.25 PER DAY
1628-1630 Calhoun Street near Depots

M. F. KAAG & SONS 105 EAST COLUMBIA ST. .....SELL..... Jardiniers and Lamps.

The Randall Wheel Co. HEADQUARTERS FOR Automobiles, BICYCLES Sporting Goods
216-218 West Berry Street

Roach John, motorman Ft Wayne & Wabash Valley Trac Co, h 327 Montgomery.
Roach John J, b 327 Montgomery.
Robacker Samuel J, dyer 107 W Jefferson, h 36 Spy Run av.
Robbe Alphonse F, mngr J F Fremion, h 1613 Wells.
Robbe Minnie, dom 1120 Michigan av.
Robbins Benjamin L, b 1711 E Wayne.
Robbins George W, tel opr, h 510 5th.
Robbins Hannah J, (wid Charles H), h 1711 E Wayne.
Robbins James A, fireman, b 1711 E Wayne.
Robbins John V, clk Shields Clothing Co, h 1236 Francis.
Robbins Mary C, (wid Theodore), R R 13.
Robbins Myron M, fireman, h 1524 Sherman.
Robbins Nellie, (wid David B), b 615 W Wayne.
Robbins Orville W, helper Penn Co, h 220 Brooklyn av.
Robbins Oscar B, bkkpr Ft W I & S Co, h 2523 Miner.
Robbins Sidney A, helper, b 1311 N Harrison.
Robbins Wm, box maker, b 1311 N Harrison.
Roberts Amos V, lab L E & W R R, h e s Spy Run 5 n of brewery.

Geo. W. McKee, FARM LANDS FOR SALE AND FARM INSURANCE
131 EAST BERRY STREET TEL. 639

Roberts Birdell J, clk Penn Co, h 1416 Walton av.
Roberts Charles, truckman, h 1149 Monroe.
Roberts Eva L, dress mkr, b 1149 Monroe.
Roberts Frank, h 2409 Oliver.
Roberts George F, saloon 2036 Smith, b 2409 Oliver.
Roberts George I, flagman Penn Co, h 128 W Williams.
Roberts James, lab, r 214 Baker.
Roberts John, helper L J Baldwin, b 48 Carson av.
Roberts John D, weigh master Ft W I & S Co, h 924 Home av.
Roberts John W, carp S F Bowser & Co, h 1414 Walton av.
Roberts Mable M, b 128 W Williams.
Roberts Maude V, clk White Fruit House, b 1149 Monroe.
Roberts Novella A, clk, b 1414 Walton av.
Roberts Pearl L, stenogr, r 215 W Berry.
Roberts Samuel, lab Pioneer Coal Co, h 2425 Broadway.
Roberts Stephen J, carp, h 1122 Cass.
Roberts Sylvester W, collr Ft Wayne Outfitters, h 603 Poplar.
Roberts Thomas W, b 1516 Wells.
Robertson Charles, helper Penn Co, b 2483 Calhoun.

Ice and Coal CONSUMERS ICE COMPANY. BOTH PHONES 594. JACKSON AND NICKLE PLATE.
Counters, Shelving, Office & Store Fixtures MADE ON SHORT NOTICE BY The Diether Lumber Co. 208-218 EAST SUPERIOR ST. FORT WAYNE.
L. I. Diehl Hot Water and Steam Heating 712 BARR

S. W. HULL Plain and Decorative PAPER HANGING 613 Clinton St. Phones {Bell 250 Home 250

Robertson Charles A, lab, b 1414 Erie.
Robertson Clifford N, butcher Vendrely & Sons, h 1401 McCulloch.
Robertson Dessie E, b 1414 Erie.
Robertson Edward, driver Troy Laundry, h 1903 Pine.
Robertson Frank J, helper Penn Co, b 2403 Calhoun.
Robertson Harry H, trav agt, b 2403 Calhoun.
Robertson Henry H, helper Penn Co, h 2403 Calhoun.
Robertson Joseph H, lab, b 1414 Erie.
Robertson Lola, milliner, b 1903 Pine.
Robertson Louisa, (wid Wm G), h 316 Brackenridge.
Robertson Madeline, b 2403 Calhoun.
Robertson Margaret, b 316 Brackenridge.
ROBERTSON ROBERT S. Lawyer 131 E Berry, Tel 639, h 635 W Berry, Tel 584.
Robertson Thomas P, helper Penn Co, b 2403 Calhoun.
Robertson Wallace G, brakeman G R & I Ry, h 1927 Hanna
Robertson Walter W, mach, h 2014 Fox av.
Robertson Wm, brakeman, b 2403 Calhoun.
Robertson W, fireman Penn Co, b 1416 Calhoun.

LOANS CAN BE MADE AT ANY TIME AT
The Citizens' Trust Co. Cor. Clinton & Berry Sts.
With its liability of $400,000 it makes a safe place to deposit your savings. Any amount can be deposited, upon which 4 per cent interest will be paid.

Robinette Curtis, foreman Paul Mfg Co, b 1 Emily.
Robinson Abijah C, tinner S F Bowser & Co, h 2511 Lillie.
Robinson Anna, cook Allen Co Poor Farm.
Robinson Bertha, clk Ft W P & B B Co, b 1301 Ewing.
Robinson Charles N, carp Penn Co, h 712 Greeley.
Robinson Clayton, brakeman Penn Co, h 2531 Thomas.
Robinson Clifton A, clk, b 1201 E Wayne.
Robinson Edith, b 1241 Wells.
Robinson Elberta M, folder, b 1301 Ewing.
Robinson Elijah, weighmaster S Bash & Co h 1012 Huffman.
Robinson Mrs Eliza, grocer 1201 Maria, h same.
Robinson Ella, helper Ft W P & B B Co, b 1301 Ewing.
Robinson Elliott M, sawyer, h 1304 Lillie.
Robinson Elmer B, barber 121 WColumbia, h 510 E Wayne.
Robinson Ethel, b 1304 Lillie.
Robinson Frank W, helper Troy Laundry, h 1322 Hanna.
Robinson Frank W, h 1241 Wells.
Robinson Frankie, waitress Randall Hotel.
Robinson George W, helper, h 1201 Maria.

"DOMESTIC AND HIGH GLOSS FINISHES"
BANNER LAUNDERING CO.
1317 CALHOUN STREET
PHONE 166

Household Specialties, Steam Cookers, Vapor Burners for Cook Stoves and All Kitchen Furniture.
F. W. KELSEY, 10 Arcade TEL. 2328

Belting Fort Wayne Steam Specialty Co. Oils
Factory 1318-1322 Erie
Phone 1857
Office 235 E. Columbia Street.

ANTON RIEG SEWER CONTRACTOR
664 PUTNAM STREET

LADIES' OUTER GARMENT SHOP
BEN SCHLESINGER, 812 Calhoun St.
EXCLUSIVE NOVELTIES, SUITS, COATS, SKIRTS, WAISTS, FURS, PETTICOATS.

ROBINSON G W, District Manager Phoenix Accident and Sick Benefit Assn, 4 Home Tel Bldg, r same. (See page 81.)
Robinson Harry, clk, b 1101 Barr.
Robinson Harry F, (Fort Wayne Saddlery Co), r 9 Vordermark Blk.
Robinson Isabella, (wid David A), b 325 E Main.
Robinson Jacob C, lab, h 1139 Wells.
* Robinson James, lab Bass F & M Co, b 1427 Clay.
Robinson Hon James M, lawyer, h 325 E Main.
Robinson Jennie G, boiler mkr, b 1304 Lillie.
Robinson Mrs Julia, b 1336 Maud.
Robinson Lizzie, (wid Jesse S), h over 1308 Calhoun.
* Robinson Major, paper hanger, b 805 E Wayne.
Robinson Malcolm C, lab Ft W Gas Co, h 531 E Lewis.
Robinson Marion, storekpr Wabash R R, h 1301 Ewing.
Robinson Martha A, (wid Fred H), h 1201 E Wayne.
Robinson Mina, (wid James), tailoress, h 715 Buchanan.
Robinson Orville, lab, r 1114 W Wayne.
Robinson Sarah, b 1012 Huffman.

DON'T FORGET SEAVEY'S UP-TO-DATE Hardware Store.
WHEN IN NEED OF
HOUSE OR KITCHEN FURNISHINGS. 119 and 121 W. Main St. Both Phones 149.

Robinson Wm, molder Bass F & M Co, b R R 7.
Robinson Wm B, tel opr, h 122 W DeWald.
Robinson Willis C, lab, h 1739 St Mary's av.
Roche, see also Roach.
Roche Bridget C, h 1120 Clinton.
Roche Catherine, opr S M Foster, b 250 Baker.
Roche David, helper, b 3324 Fairfield av.
Roche James, helper Penn Co, h 250 Baker.
Roche Joseph, b 318 Killea.
Roche Margaret, opr, b 250 Baker.
Roche Mary, b 250 Baker.
ROCHE REV P F, Rector Cathedral of the Immaculate Conception, h 1120 Clinton, Tel 975.
Rocholl Anna, clk J W Kidd Co, b 2008 Hanna.
Rocholl Anna A, clk J. W Kidd Co, b 825 3rd.
Rocholl Mrs Mary, nurse b 2008 Hanna.
Rocholl Matilda O, (wid Morris A), h 825 3rd.
ROCHOLL VALENTINE C, Real Estate and Loans, 727 Court, Tel 49, h 816 Madison, Tel 1433. (See right side lines and page 80.)

The Dr. Rush Infirmary of Osteopathy
Suite 49-50-51 Pixley-Long Bldg. Home Phone 383. Res. 610 W. Wayne St. Examination FREE Monday, Wednesday, Thursday and Saturday.

Pipe Fittings, Bath Tubs, Lavatories, Etc.
H. F. FRANKE,
730 BARR STREET. Res. Phone 1547. Telephone 672.

YOUNG MAN { Do You Want To Better Your Condition?
The Fort Wayne School of Telegraphy can start you on the right road to success. Third Floor, Tri-State Building, above W. U. Telegraph Office. LE ROY HARTZLER, President

Rock Lybrand E, clk People's store, h 408 Harrison.
Rockhill Bros, (W Wright, Jesse B, Hugh M and Howell C), horse breeders, 1-2 mile w of city limits.
ROCKHILL HOWELL C, President and Business Mngr The Journal Co, Tel 18, h 709 Union, Tel 1125.
Rockhill Hugh M, h 709 Union.
Rockhill Jesse B, farmer, h 1-2 mile w of city limits.
Rockhill Sadie M, b 336 E Berry.
Rockhill Wm F, lab Wabash R R, h 1216 Wefel.
Rockhill W Wright ,treas The Journal Co, h 336 E Berry.
Rockstroh Emil F, carp, h Pittsburg 1 e Dubois.
Rockstroh Frederick, carp, b Pittsburg 1 e Dubois.
Rockstroh Lavina, dom 416 W Wayne.
Rodabaugh Franklin L, optician, h 1207 Lillie..
Rodabaugh John F, lawyer 23 Bass Blk, h 3611 Fairfield av.
Rodabaugh Ross, barber C D Nebro, b 129 E Main.
Rodabaugh Thomas J, foreman Penn Co, h 1116 Washington boul W.
Rodabaugh Wm E, painter, h 1920 Alliger.

KASH or KREDIT Fort Wayne Outfitters Co. 129 E. Berry. 726 Clinton. Tel. 1641.

Rodeheaver Flora, stenogr W & E Leonard, b 1609 E Lewis
Rodeheaver Harley O, driver Pioneer Coal Co, h 1403 Stophlet.
Rodeheaver Horace S, engr A Hattersley & Sons, h 604 W Jefferson.
Rodeheaver John M, helper Bass F & M Co, h 330 Murray.
Rodeheaver Wm H, h 1609 E Lewis.
Rodemann Charles L, tinner H J Ash, b 1720 Harrison.
Rodemann Elizabeth, (wid John W), h 1720 Harrison.
Rodemann Elizabeth, dress mkr, b 1720 Harrison.
Rodemeyer Anna S, opr, b 923 Washington boul E.
Rodemeyer Dora S, b 923 Washington boul E.
Rodemeyer Emma W, stenogr J W Kidd Co, b 923 Washington boul E.
Rodemeyer Frederick C, lab, h 923 Washington boul E.
Rodemeyer Frederick G, clk, h 1809 N Clinton.
Rodemeyer Henry, condr Ft Wayne & Wabash Valley Trac Co, b 923 Washington boul E.
Rodemeyer Otto W, pressman, b 923 Washington boul E.
Rodenbeck Albert, clk, b 1521 E Lewis.

H. PFEIFFER & SON RUBBER, LEATHER BELTING, MILL SUPPLIES PACKINGS OF ALL KINDS 109 E. COLUMBIA ST.

RYAN DETECTIVE AGENCY 134 EAST BERRY STREET. { OFFICE . . H. 2058 RESIDENCE . . B. 717 PHONES

SEWER PIPE KRUSE & BUSCHING TELEPHONE 241 321-323 E. SUPERIOR ST.

Sol Mier Company, 127 EAST BERRY ST.
Farm Lands Bought and Sold. The Largest Dealers in the Central States. Corn Lands a Specialty.
HOME PHONE 1985; BELL 318

Rodenbeck Anna L, opr Merit Mfg Co, b 817 Madison.
Rodenbeck Arthur, clk C T Pidgeon Millinery Co, b 1521 E Lewis.
Rodenbeck August, cabtmkr Packard Co, h 908 Savilla av.
Rodenbeck Carrie, b 618 E Jefferson.
Rodenbeck Catherine, (wid Christian), h 1521 E Lewis.
Rodenbeck Charles C, cigar mkr F J Gruber, h 1131 E Lewis.
Rodenbeck Charles F, boiler mkr, b 425 Madison.
Rodenbeck Charles H, blksmith Penn Co, h 817 Madison.
Rodenbeck Charles H, carp, h 1204 Eliza.
Rodenbeck Charles W, driver N Klug, h 1331 Hanna.
Rodenbeck Christian D, shop hd Penn Co, b 1521 E Lewis.
Rodenbeck Christina, domestic 415 E Wayne.
Rodenbeck Conrad, lab Penn Co, h 508 E Lewis.
Rodenbeck Diedrick F, mach hd H Franke, h 1530 E Lewis.
Rodenbeck Emma C, hair dresser 1004 Calhoun, b 425 Madison.
Rodenbeck Fred, core mkr K M Mfg Co, h 2538 John.
Rodenbeck Fred G, clk S F Bowser & Co, b 1521 E Lewis.

SIEMON & BROTHER, PICTURES AND MOULDINGS.
714 (50) CALHOUN STREET. Frames Made to Order.
OPPOSITE COURT HOUSE.

Rodenbeck Frederick H, clk Rurode D G Co, b 425 Madison
Rodenbeck Hannah, (wid Wm), h 425 Madison.
Rodenbeck Hannah, b 425 Madison.
Rodenbeck Henry A, clk, h 618 E Jefferson.
Rodenbeck Henry C, blksmith Bass F & M Co, h 1131 E Lewis.
Rodenbeck Herman E, appr, b 1131 E Lewis.
Rodenbeck Louis, molder W Gas Con Co, h 58 Baltes av.
Rodenbeck Louise, b 2538 John.
Rodenbeck Louise, b 817 Madison.
Rodenbeck Louise, b 508 E Lewis.
Rodenbeck Marie, opr Hoosier Mfg Co, b 817 Madison.
Rodenbeck Mary, opr W K Mills, b 2538 John.
Rodenbeck Mary, smstrs, b n s Hale av 3 e Brooklyn av.
Rodenbeck Minnie E, b 508 E Lewis.
Rodenbeck Minnie, domestic 415 E Wayne.
Rodenbeck Minnie, opr, b n s Hale av 3 e Brooklyn av.
Rodenbeck Otto E, helper, b 1521 E Lewis.
Rodenbeck Sophia, dom 2611 Winter.
Rodenbeck Tena, opr Par Mfg Co, b 1324 Eliza.

HOT WATER, STEAM HEATING and VENTILATING HAUSS
ENGINEER and CONTRACTOR
No. 6 ARCADE
DANIEL F.
PHONE 1932

CHICAGO RUG COMPANY. RUGS.
RUGS FROM OLD AND NEW CARPETS MADE TO ORDER.
H. C. SPRINGER,
Cor. Wells and Superior Sts
TELEPHONE 282.

Call up W. M. WELLS For Quick Delivery of COAL AND WOOD.
CORNER CLAY AND OLD FORT PLACE.
TELEPHONE NO. 1504.

FOR FINE TAILORING SEE **Frankel,** 133 W. Berry St. PHONE 1170 Whatever is New in Material or Cut or Style WE HAVE IT

Rodenbeck Wm, farmer, h n s Hale av 3 e Brooklyn av.
Rodenbeck Wm, helper Penn Co, b 2538 John.
Rodenbeck Wm, stripper, b 817 Madison.
Rodenbeck Wm F, helper Penn Co, b 508 E Lewis.
Rodenbeck Wm G, car bldr, h 1523 E Lewis.
Rodenbeck Wm J, car bldr Penn Co, h 1519 E Lewis.
Rodenberg August, clk, b 1212 Wall.
Rodenberg Mrs Dora, winder Ft W E Wks, h 1212 Wall.
Rodenberg Minnie, opr, b 1212 Wall.
Roderick Ransom, student, r 407 Brackenridge.
Rodermund John, lab Penn Co, h 2209 Oliver.
Rodewald Catherine S, b 2319 John.
Rodewald Frank C, porter F Schanz, b 2319 John.
RODEWALD FRANK F, Wines, Liquors and Cigars 2202 Fairfield av, h 1304 Union.
Rodewald Herman C, carp, h 2319 John.
Rodewald John, fireman Wm Oetting, b 2319 John.
Rody August, brakeman Penn Co, h 2223 Reed.
Rodgers, see also Rogers.
Rodgers Charles, brakeman N Y C & St L R R, b 523 Fulton.

FOR BLANK BOOKS GO TO THE
FORT WAYNE PAPER AND BLANK BOOK CO.
214-216 East Main Street. Phone 940.

Rodgers John, brakeman N Y C & St L R R, b 523 Fulton.
Rodgers Wm E, mach, h 717 Archer av.
Roebel John A, caller Penn Co, b 2314 Euclid.
Roebel Wm F, brakeman Penn Co, h 2314 Euclid.
Roebke, see also Roepke.
Roebke Frederick W, carp, h 1219 Huestis av.
Roebke Wm, appr, b 1219 Huestis av.
Roebuck Asa, engr, h 508 Purman.
Roebuck A, fireman, h 2528 Reed.
Roebuck Clarence, opr, b 508 Purman.
Roebuck Homer, helper Penn Co, h 2131 John.
Roebuck Margaret, clk Wolf & Dessauer, b Hoagland Flats.
Roebuck Wm F, carp, h 2130 Maumee av.
Roeger Clara A, b 1224 Barthold.
Roeger Frederick H, bartndr D Rehm, h 652 High.
Roeger Louis E, lab Penn Co, h 1203 Marion.
Roeger Mary G, (wid Charles), h 1224 Barthold.
Roeger Wm A C, pattern mkr, h 1132 Franklin av.
Roehling, see also Reehling, Rehling and Rieling.
Roehling Conrad, lab, h 1830 John.

C. C. Schlatter & Co. MILL SUPPLIES. Paints, Oils and Varnishes.

HICKS & MILLER, MOVES PIANOS AND HOUSEHOLD GOODS AT REASONABLE CHARGES. 506 Holman. Phones: Home 1573: Bell 753.

For Belting, Packing or Rubber Hose
SEE NATIONAL MILL SUPPLY CO.
Phone 2332 233 East Columbia St.

Order Centlivre Brewing Co.'s
SPECIAL LAGER BEER Home Phone 62

Mrs. F. C. Spiegel, CORRECT Styles in MILLINERY
No. 1006 BROADWAY

Roehm see also Rehm.
Roehm Adella, b 915 Grace av.
Roehm Anna C, stenogr G E Bursley & Co, b 2206 Calhoun.
Roehm Henry, fireman, h 915 Grace av.
Roehm Hilda, b 915 Grace av.
Roehm Homer, clk Wolf & Dessauer, b 1210 Taylor.
Roehm Nora, b 915 Grace av.
Roehrs Catherine M, clk, b 1011 W Jefferson.
Roehrs Edward H, clk Ft W E Wks, b 1011 W Jefferson.
Roehrs Henry C, expressman, h 1011 W Jefferson.
Roehrs Wm H, bkkpr Wm Moellering & Sons, b 1011 W Jefferson.
Roelle Frank G, h 116 W Jefferson.
Roelle George J, electr, b 116 W Jefferson.
Roelle Jacob, mach Wabash R R, h 2026 Clinton.
Roembke, see also Rombke.
Roembke August, lab, h 1029 Wilt.
Roembke August H, clk Rurode D G Co, b 1208 Union.
Roembke August H, stenogr Mossman, Yarnelle & Co, b 2132 Smith.

FIRST NATIONAL BANK
Capital and Surplus, $476,000
Use a Safety Deposit Box in Our Vault and Avoid Loss of Valuable Papers. COME AND SEE US

A. HAZZARD'S "NATIONAL" 10 CT. CIGAR

BEST 5c CIGAR IS THE "GOLD SEAL"

Roembke August W, clk Wabash R R, b 1051 Wall.
Roembke Carl, clk Ft W Gas Co, b 1019 Madison.
Roembke Charles, carp Bass F & M Co, h 2448 John.
Roembke Clara, box mkr Ft Wayne Box Co, b 1340 Greene.
Roembke Ernest, sta fireman Penn Co, h 2132 Smith.
Roembke Ernest jr, clk Mossman, Yarnelle & Co, b 2132 Smith.
Roembke Frederick, grocer 1047 Wall, h 1051 same.
Roembke Frederick H, inspr Penn Co, h 1229 Wall.
Roembke Henry, blksmith Penn Co, h 1019 Madison.
Roembke Henry, shop hd Penn Co, h 1329 Wall.
Roembke Henry J E, janitor Court House, h 1208 Union.
Roembke Herman E, painter Penn Co, h 1340 Greene.
Roembke Mary, clk, b 1051 Wall.
Roembke Minnie, smstrs, b 1208 Union.
Roembke Sophia, opr Boss Mfg Co, b 1329 Wall.
Roembke Wm, helper Penn Co, b 2132 Smith.
Roembke Wm H, clk Pixley & Co, h 1235 Wall.
Roemmerman Henry, b 1117 W Jefferson.
Roepke, see also Roebke.
Roepke Anna, bkkpr Water Wks office, b 1306 Walton av.

If you want to buy, sell, exchange or rent Real Estate, Call at the Office of W. E. Doud OVER OLD NATIONAL BANK

COAL "HOTTER THAN SUNSHINE." G. H. KRUDOP
Cor. Francis and Hayden
Both Phones 135

L. A. Moss & Co.
Screen Doors. Garden Hose,
ELWOOD LAWN MOWERS,
131 E. COLUMBIA ST. PHONE 314

Roepke August C, mach Penn Co, h 1914 Alliger.
Roepke Frederick A, janitor, h 1306 Walton av.
Roesener Charles F, driver A Rolf & Bro, b 1231 Stophlet.
Roesener C H Fred, clk Seavey Hdwe Co, h 1111 Stophlet.
Roesener Fred H, core mkr Bass F & M Co, h 2432 John.
Roesener Frederick W, lab, h 2028 Brookside av.
Roesener Henry C F, molder Cen Foun Co, b 1111 Stopriet.
Roesener Henry F C, clk Pottiitzer Fruit Co, h 1108 Stophlet.
Roesener Herman, opr, b 1231 Stophlet.
Roesener John C H ,student, b 1111 Stophlet.
Roesener Louise, packer, b 1231 Stophlet.
Roesener Mary D, (wid Frederick), h 1231 Stophlet.
Roesener Mary L W, b 1111 Stophlet.
Roesener Wm, clk, b 1231 Stophlet.
Roesler Agatha, (wid Henry C), b 1424 N Harrison.
Roesler Wm F, knitter W Mills, h 307 Mechanic.
Rogers, see also Rodgers.
Rogers Arthur D, b 414 W DeWald.
Rogers Mrs Belle, r 408Old Fort pl

Fort Wayne Infirmary of OSTEOPATHY
Diseases Cured. Dr. W. H. Johnston, Osteopathic Physician.
Over First National Bank.
Res. Home Phone 6534; Office Phone 1529. (LICENSED.)

Rogers Charles, engr Penn Co, h 1322 Winter.
Rogers Clara, (wid Orin D), b 1015 Crescent.
Rogers Clara A, stenogr Hanna Brackenidge Co, b 2315 Lafayette.
Rogers Delbert V, car bldr Penn Co, h 2712 Hanna.
Rogers Edith, dom 2602 Thompson av.
Rogers Elmer H, engr Penn Co, h 2315 Lafayette.
Rogers Fitz G, lab, h 18 Coombs av.
Rogers Frank, condr Penn Co, h 1814 Walton av.
Rogers Frank H, engr Penn Co, h 1315 Buchanan.
Rogers George, lab, b 2210 Walton av.
Rogers George F, trav agt, h 934 Columbia av.
Rogers Henry O, condr Penn Co, b 1811 Clinton.
Rogers James, supt of bridges N Y C & St L R R, h 850 Columbia av.
Rogers John, b 2316 Warsaw.
Rogers Joseph G, foreman, h 1022 E Wayne.
Rogers Lilley, smstrs, b 202 E Pontiac.
Rogers Mary, (wid Wm H), h 523 E Wayne.
Rogers Salmon, brakeman h 2316 Warsaw.

C. BRUNNER
MARBLE WORKS
436 WEST MAIN ST.
TEL. 1957

Fred Weibel, Wood & Steel Wind Mills
133 West Main Street -:- WELL DRILLER

Commercial Bank No. 805 Calhoun St. New Aveline Block. Phones: HOME 1838; BELL 346
We make a Specialty of Farm Mortgage Loans

Red Line Messenger Service,
We distribute all kinds of advertising, tack signs, etc., in Fort Wayne and surrounding towns

Electrical Work of Every Description
PROMPTLY and CORRECTLY EXECUTED BY THE
KOCH CONSTRUCTION COMPANY
110-112 WEST JEFFERSON ST.

Rogers Thomas C, h 1237 W Main.
Rogers Warren, electr S F Bowser & Co, h 2210 Walton av.
Rogers Wm E, lab S F Bowser & Co, b 2210 Walton av.
Rogers Wm W, inspr Penn Co, b 2315 Lafayette.
Rogge Anna M, b 2021 Fairfield av.
Rogge August, helper W Gas Con Co, h 2846 Calhoun.
Rogge Emma, dress mkr, b 520 Jackson.
Rogge Gustave F, mach Ft W E Wks, h 2021 Fairfield av.
Rogge Marie, b 2846 Calhoun.
Rogge Minnie, (wid Fred), b 520 Jackson.
Rogge Minnie, b 520 Jackson.
Rogge Wm, helper Hoffman Bros Co, h 806 W Superior.
ROGGEN ADOLPH, Photographer 1122 Calhoun, r same. Tel 897.
Roggen Michael J, helper Wabash R R, b 125 Grand.
Rogier Emma R, clk People's Store, b 807 Washington boul W.
Rogier John L, bkkpr Ft Wayne Sentinel, h 807 Washington boul W.
Rohan Agnes M, b 2820 Fairfield Av.

CALL AT THE
PACKARD MUSIC HOUSE
For all the Popular Music of the Day. 930 CALHOUN STREET

Rohan John F, foreman Packard Co, h 544 Home av.
Rohan John H, h 2820 Fairfield av.
ROHAN WM H, asst cashier White Natl Bank, h 2410 Harrison.
Rohlfing August, lab Penn Co, h 2524 Force.
Rohlfing Edward, h cor Pontiac and Seimon.
Rohlfing Wm L, condr Penn Co, h 2501 Smith.
Rohlman Charles, boiler mkr F Gruber, b 1238 E Lewis.
Rohlman Elizabeth K, (wid Wm), h 802 Erie.
Rohlman Frederick W, tinner, h 3531 Piqua av.
Rohlman Henry F, painter Penn Co, h 1413 E Creighton av.
Rohlman John W, clk Rurode D G Co, h 802 Erie.
Rohrbach Charles, engr Penn Co, h 1441 Summit.
Rohrbach Elizabeth, stripper F J Gruber, b 912 Liberty.
Rohrbach George, lab Ft W Iron Store Co, b 912 Liberty.
Rohrbach Helen B, clk S H Knox & Co, b 912 Liberty.
Rohrbach Henry P, lab Penn Co, h 1344 Wabash av
Rohrbach Jacob, lab, b 1230 Oak.
Rohrbach John, clk Ft W Iron Store Co, h 912 Liberty.
Rohrbach Louis J, lab S F Bowser & Co, h Lillie 1 s of Pontiac.

THE ADVERTISER KNOWS
Just how much publicity he buys when he uses the
"FORT WAYNE NEWS"

Krannich & Bach HIGH GRADE PIANOS
929 CALHOUN ST. George Jacobs

Rohrbach Mary, clk S H Knox & Co, b 912 Liberty.
Rohrbach Minnie A, stripper F J Gruber, b 912 Liberty.
Rohrbaugh John M, car bldr Penn Co, h 1625 Fletcher av.
Rohrbaugh Roy C, clk Pellens & Lewis, b 1625 Fletcher av.
Rohrer Catherine, opr, b 1521 Cass.
Rohrer Grace, clk Wolf & Dessauer, b 1521 Cass.
Rohrer Jacob, saloon 910 Cass, b 1116 Wells.
Rohrer Jennie M, opr Par Mfg Co, b 1521 Cass.
Rohrer John, saloon 1139 Wells, b 1116 same.
Rohrer Mary, (wid John), h 1116 Wells.
Rohrer Wm, patrolman, h 1521 Cass.
Rohs Joseph H, bartndr Thomas Clark, h 610 Lafayette.
Rohrs Sophia, (wid Henry), h 1727 Washington boul E.
Rohyans Camilus, driver J A Winegart, b 2725 Calhoun.
Rohyans Christian, capt Fire Co No 6, h 1415 Wells.
Rohyans Irene F, music teacher, b 2725 Calhoun.
Rohyans John N, clk Penn Co, h 2725 Calhoun.
Rohyans Wm G, mach Penn Co, h 2607 Lafayette.
* Roland Edward J, lab, h 1210 Maumee av.
Rolape Angeline, (wid John), b 920 Madison.

Wayne Dry Goods Co.,
904 CALHOUN STREET.
FORMERLY OF THE OLD RETAIL STORE OF GEO. DEWALD & CO.

Rolape John B, pres Ft W Iron Store Co, h 918 E Jefferson.
Rolf Albert, (A Rolf & Bro), h 909 Washington boul W.
ROLF ALBERT & BRO, (Albert and Herman L), Plumbers, Hot Water, Steam and Gas Fitting, Electric Wiring, 1026-1028 Broadway, Tel 665.
Rolf Clara, clk E H Rolf Coal & Supply Co, b 607 Hendricks.
Rolf Enno, bkkpr E H Rolf Coal & Supply Co, b 607 Hendricks.
Rolf Ernest H, (E H Rolf Coal & Supply Co), h 607 Hendricks, Tel 2113.
ROLF E H COAL & SUPPLY CO, Coal, Coke and Wood, 1702-1704 Fairfield av, cor Wabash R R, Tel 6098.
Rolf Fred, bricklayer, h 3201 Dinnin av.
Rolf Fred J, plumber A Rolf & Bro, b 607 Hendricks.
Rolf Hannah, b 607 Hendrics.
Rolf Herman L, (A Rolf & Bro), h 526 Hendricks.
Rolf Otto, mach hd Ind Rd Mach Co, b 607 Hendricks.
Rolland Frederick, h 434 Huffman.
Roller Frederick J, lab, h 713 Locust.

Fort Wayne Electro-Plating Co. REFINISH BRASS BEDS, STOVES, GAS AND ELECTRICAL FIXTURES, ETC.
1160 HANNA ST. PHONE 1572.

E. M. Baltes & Co. Sewer Pipe, Flue Lining and Roofing,
308 Harrison. Tel. 90.

FORT WAYNE WIND MILL COMPANY,
616-650 HIGH ST. *This Company manufactures Steel and Wood Tanks of any size or description.*

PIPE AND FITTINGS 108 W. COLUMBIA ST. The Fort Wayne Oil & Supply Co.

Rollins Bert F, barber D E Rollins, b 615 Centre.
Rollins Charles E, clk Adams Ex Co, b 316 Douglas av.
Rollins David E, barber 1434 W Main, h 1219 Boone.
Rollins Margarette, (wid Edward), h 615 Poplar.
Rollins Mrs Mary, h 615 Centre.
Romary Armour, carp, b 106 Spy Run av.
Romary Charles J, blksmith City Carriage Wks, h 1201 Liberty.
Romary Clara, b 1208 Erie.
Romary Frederick L, clk Romary, Goeglein & Co, b 1208 Erie.
Romary George L, clk, b 1208 Erie.
Romary Joseph A, (Romarys, Goeglein & Co), h 1207 Erie.
ROMARY JOSEPH J, (Romarys, Goeglein & Co), h 1208 Erie, Tel 1426.
Romary Julian, clk Romarys, Goeglein & Co, h 1207 Liberty
ROMARYS GOEGLEIN & CO, (Joseph J and Joseph A Romany, Valentine J Goeglein), Dealers in Hardware, Cutlery, Tools, Asphalt and Gravel Roofing, 125 E Columbia, Tel 749. (See right side lines.)

THE OLD NATIONAL BANK of FORT WAYNE, Cor. Calhoun and Berry Sts.

LIST OF DIRECTORS:

Clement P. App	Wm. K. Noble	A. Ely Hoffman	Frank H. Cutshall
Wm. A. Bohn	John C. Peters	Wm. E. Mossman	Chas. G. Guild
John W. Eggemann	John H. Bass	Henry C. Paul	G. Max Hofmann
Willis Hattersley	Stephen B. Bond	Geo. W. Pixley	John M. Landenberger
Gaylord M. Leslie	B. Fitzpatrick	Aug. E. C. Becker	Henry F. Moellering
			Edward M. Wilson

Rombke, see also Roembke.
Rombke Henry, h 426 Madison.
Rombolt Helena, (wid Gottlob), h 919 Wilt.
Romick John W, painter, h 2003 Wells.
Romick Oscar D, h 507 5th.
Romy Mrs Catherine A, b 2223 Winter.
Romy Cyrus E, shop hd Penn Co, b 1709 Calhoun.
Romy Fred ,farmer, h s s Leo rd 2 e of Lima rd.
Romy James L, lab Penn Co,h 2223 Winter.
Romy John, switchman, b 1325 Buchanan.
Romy Lucien E, yard master Wabash R R, h 1325 Buchanan.
Romy Paul V, lab Penn Co, b 1709 Calhoun.
ROMY ROBERT L, Real Estate and Loans, 22 Bank Blk, Home Tel 613, h 419 E Jefferson, Home Tel 1033.
Rondot Alfred I, helper Penn Co, b 1160 Division.
Rondot Amos F, carp, h 1214 Webster.
Rondot Arthur C, clk Welker & Son, b 1817 Wells.
Rondot Charles A, hostler, h 10 Mary.
Rondot Charles A jr, clk, b 10 Mary.

EXCLUSIVE NOVELTIES, SUITS, COATS, SKIRTS, WAISTS, FURS, PETTICOATS.
BEN SCHLESINGER, 812 Calhoun St.

WINDOW AND ART GLASS Romarys, Goeglein & Co.
125 E. COLUMBIA ST. Telephone 749.

HOFFMAN BROS CO., QUARTERED OAK, Lumber and Veneers
800 W. MAIN STREET.

WHITE NATIONAL BANK Interest Paid on Time Deposits
Safe Deposit Boxes Rented at $5 per annum.

Rondot Edward M, appr, b 1817 Wells.
Rondot Joseph E, grocer 1836 Hanna, h same.
Rondot Julian H, lab, b 10 Mary.
Rondot Loretta B, opr Merit Mfg Co, b 10 Mary.
Rondot Philser A, lab Penn Co, h 520 Washington boul E.
Roney Milton P, asst sec Phys Defence Co, h 407 Washington boul E.
Ronk Harry B, appr Penn Co, b 241 E DeWald.
Ronk Wm E, condr Penn Co, h 241 E DeWald.
Rooney Wm B, switchman Wabash R R, h 2518 Oliver.
Roos Dorothea, (wid George) h 1131 Washington boul E.
Roos George, clk J L Kreckman ,h 1131 Washington boul E.
Root Estella, stenogr J W Kidd Co, b 2817 Barr.
Root Howard T, appr, b 2817 Barr.
Root John H, molder, h 2817 Barr.
Root Memorial Building, (Beadell & Co), 112-113 E Berry.
Root Walter E, clk Rurode D G Co, b 309 E Berry.
Ropa Carl, stripper H W Ortmann, b 2140 John.
Ropa Elizabeth, dom 624 Washington boul W.

KODAK M. L. JONES, 112 WEST WAYNE ST., DEVELOPING and FINISHING, CAMERAS AND SUPPLIES.

Ropa Emma, opr Hoosier Mfg Co, b 2140 John.
Ropa Fred, appr, b 2140 John.
Ropa Fred W, mach Wabash R R, h 1828 Broadway.
Ropa Fred W, shop hd Penn Co, h 2140 John.
Ropa Henry W, clk Penn Co, h 1111 Michigan av.
Ropa Lula, opr W K Mills, b 2140 John.
Ropa Otilda, (wid George), h 619 Taylor.
Ropa Wm, city market master, b 1007 Wall.
Ropa Wm C, sawyer Wayne S & B Co, b 1736 Wabash av.
Ropa Wm F, clk R SPatterson, h 1838 Broadway.
Roper Ethel, trained nurse, r 731 Edgewater av.
Roper James G, blksmith Penn Co, h 1724 Sherman.
Rosabaum Orlando, packer Perf Bis Co, b 715 Barr.
Rosabaum Wm F, lab, b 715 Barr.
Rose Anthony C, helper Ft W E Wks, h 1622 E Lewis.
Rose Arthur W, bkkpr Ft W Drug Co, b 509 Lavina av.
Rose Benjamin F, brakeman, b 105 3rd.
Rose Charles D, yd master, b 1002 Cass.
Rose Charles W, clk, h 2608 Smith.
Rose Christian B, (Greene-Rose-Schirmeyer & Co), h 509 Lavina av.

H. Pfeiffer & Son. Well and Cistern Pumps. Steel Roofing and Siding. 109 East Columbia Street.

M. J. BLITZ, LIFE INSURANCE, ACCIDENT INSURANCE, PLATE GLASS INSURANCE, LIABILITY INSURANCE 822 Calhoun Street Telephone 479

Wm. E. Harden, Manufacturer of Building Columns, Iron and Brass Castings. General Job Work a Specialty. N.W. Cor. Barr & Duck Sts.

Albert Tompkinson, 1213 Calhoun Street
Phones { Store 205 / Residence 251
Dealer in PLUMBERS' STEAM and GAS FITTERS' SUPPLIES

Rose Christian H, engr Wayne S & B Co, h 1326 E Wayne.
Rose Edward, cores J W Kidd Co, b 1622 E Lewis.
Rose Erwin H, clk L J Libbing & Co, b 2608 Smith.
Rose Frederick W, stripper J C Eckert, b 1326 E Wayne.
Rose Haswell D, engr Penn Co, h 2122 Lafayette.
Rose Henry A, blksmith C Ehrmann, b Union House.
Rose Henry C, harness mkr Ft W Sad Co, b 1326 E Wayne.
Rose Henry D, lab, h 39 Anderson av.
ROSE IKE, (Sol Mier Co), r Ligonier Ind.
Rose John G, plumber McPhail Bros, b 1129 Summit.
Rose Louis A, mngr Cuhahy Pkg Co, h 1019 Lake av.
Rose Louisa, (wid Anthony), h 1435 Summit.
Rose Martha, b 2608 Smith.
Rose Minnie, b 2330 Force.
Rose Minnie, dom 807 W Berry.
Rose Nancy, (wid Wm), b 432 Archer av.
Rose Ralph D, shop hd Penn Co, b 2122 Lafayette.
Rose Theodore C, bartndr J G Baral, b 1326 E Wayne.
Rose Wm F, helper, h 1129 Summit.
Rosen Abe, tailor Jacob Kramer, b 802 E Lewis.

WOLF & DESSAUER
NORTHERN INDIANA'S GREATEST DEPARTMENT STORE
Nos. 119-121-123-125-127 WEST BERRY ST.

Rosen Bernard, sec Fort Wayne Skirt Co, b 802 E Lewis.
Rosenberger Anthony, cigar mkr W Steckbeck, b 2010 Warsaw.
Rosenberger Charles, h 2010 Warsaw.
Rosenberger Charles J, helper W Gas Con Co, h 1842 Force
Rosenberger Edward, clk Freiburger Hdwe Co, h 514 Masterson av.
Rosenberger Frank C, painter Penn Co, h 512 Masterson av.
Rosenberger Julian J, lab Penn Co, b 512 Masterson av.
Rosenberger Mary, dipper Heit-Miller Lau Co, b 512 Masterson av.
Rosenberger Wm, mach hd, h 2523 Force.
Rosenthal Abraham, lab Strasburg Sons, b 337 W Wayne.
Rosenthal Amelia, (wid Ephraim), h 919 Fulton.
Rosenthal Clarence C, tmstr, b 337 W Wayne.
Rosenthal Eli, butcher, b 337 W Wayne.
Rosenthal Emma, clk A Mergentheim, b 919 Fulton.
ROSENTHAL ISAAC M, Physician 336 W Berry, h 334 same, Tel 237.
Rosenthal J Milton, dentist 209 W Berry, b 334 same.

AWNINGS ALL STYLES MADE TO ORDER Phenix Screen & Awning Co. 725 CLINTON STREET PHONE 2259

LUMBER FORT WAYNE BUILDERS' SUPPLY CO., 812-822 Hayden Street. Phone 1511

UNDERWOOD VISIBLE TYPEWRITER
Awarded First Grand Prize at World's Fair, St. Louis, 1904.
R. B. GARMIRE, Agent.
Phone 1973. Room 302 Elektron Bldg.

SCHMIDT MY TAILOR.
221 EAST BERRY STREET. 'PHONE 510 MAIN.

ROSENTHAL MAURICE I, Physician and Surgeon 336 W Berry, h 334 same, Tel 237.
Rosenthal Mary, (wid Martin), b 17 Custer av.
Rosenthal Max, cigar mnfr 337 W Wayne, h same.
Rosenthal Minnie, b 334 W Berry.
Rosenthal Minnie E, clk Wolf & Dessauer, b 919 Fulton.
Rosenthal Moses trav agt, h 219 W Lewis.
Rosenwinkel Kittie, stenogr, r 233 W Berry.
Rosenwinkel Tabea, opr Home Tel Co, b 428 Washington boul E.
Rosenwinkle Walter F, real estate 19 Schmitz Blk, h 521 Washington boul E.
Rosine John H, checkman Wabash R R, h 339 W Williams.
Ross Benjamin, lab, b 905 Wells.
Ross C E, condr Penn Co, b Aveline Hotel.
Ross Edward A, clk, h 1035 Maumee av.
Ross Frank A, sawyer Perrine Armstrong & Co, h 1237 Eliza.
ROSS GEORGE A, Physician, Office hours 7:30 to 8:30 a m, 1 to 3 and 7 to 8 p m, 824 Calhoun, Phones 28, h 1024 Clinton, Tel 623.

City Maps For Sale
33 Bass Blk. Phones, Home 513 and 259.

ROSS HARRY A, Violinist, 824 Calhoun, Phones 28, b 506 W Jefferson.
ROSS HOTEL, Louis A Boissenet, Propr, Newly Furnished, New Management, First Class Accommodations $1.25 Per Day, 232-234 W Main.
Ross James J, lab Bass F & M Co, h 1434 Broadway.
Ross Jesse, driver Pottlitzer Fruit Co, r over 227 E Wayne.
Ross John E, ticket agt Penn Co, h 327 W Suttenfield.
Ross Joseph, bartndr H J Woehnker, b 236 W Main.
Ross Judson K, clk, h 1115 Lake av.
Ross Julia A, teacher Lakeside School, b 2409 Webster.
Ross Mary, dom Arlington Hotel.
Ross Ora, ticket agt Penn Co, b over 124 W Berry.
Ross Rosa, (wid Edward C), h over 124 W Berry.
Ross Wilbert A, helper Wabash R R, h 3029 Fairfield av.
Ross Lewin Edward A, h 936 Columbia av.
Rossell Emma D, b 917 W Berry.
ROSSELL JOSEPH A, Representing M D Wells Co of Chicago, Boots and Shoes, Sample Rooms 11 Arcade, h 917 W Berry, Tel 670.

MEALS 15c. at Railroad Restaurant 1510 Calhoun Street
MRS. C. FREDERICK, Proprietor

C. C. Schlatter & Co. MECHANICS' TOOLS, Plate and Ornamental Glass. 202-206 EAST COLUMBIA.

Bi-Focals WITHOUT THE ANNOYING LINE. Handsome, Easy Wearing Glasses Don't make you look Old. Call and see them. 1930 CALHOUN ST.
M. B. KNOUSE EXPERT OPTICIAN.

Order Centlivre Brewing Co.'s
SPECIAL LAGER BEER. ——— Home Phone 62

Rossell Louis A, b 917 W Berry.
Rosselot Amelia, opr, b 702 Putnam.
Rosselot Catherine, (wid Peter), h 1122 Barthold.
Rosselot Charles, clk White Fruit House, b 702 Putnam.
Rosselot Charles A. plumber A Hattersley & Sons, h 5 Riverside av.
Rosselot Edward, clk White Fruit House, b 702 Putnam.
Rosselot Fred F, saloon s w cor 1st av and Graeter, h 1512 N Harrison.
Rosselot Harry, bartndr F P Rosselot, b 1512 N Harrison.
Rosselot Henry A, painter, b 1721 Calhoun.
Rosselot Julia, b 1512 N Harrison.
Rosselot Julia M, (wid Fred), h 11 Riverside av.
Rosselot Rose A, b 11 Riverside av.
Rosselot Lizzie, (wid Peter), h 702 Putnam.
Rosselot Wm J engr Ft Wayne & Wabash Valley Trac Co, b 11 Riverside av.
Rossington Anna, b 918 Webster.
Rossington Grace, asst J M Rosenthal, b 819 W Jefferson.
Rossington Julia, b 1133 Clinton.

L. O. HULL WALL PAPER
630 CALHOUN STREET.

Rossington Rudolph B, clk Ft W Gas Co, h 1133 Clinton.
Rossington Viola E, b 1133 Clinton.
Rosswurm Conrad C, sec Ft Wayne Steam Specialty Co, h 807 Canal.
Rost, see also Rust.
Rost Charles, helper Penn Co, b 450 Masterson av.
Rost Herman, mach hd Bass F & M Co, h 3307 Hanna.
Rost John, helper Penn Co, b 450 Masterson av.
Rost John T, helper Penn Co, h 450 Masterson av.
Rost Minnie, b 450 Masterson av.
Rost Otto, fireman Penn Co, h 1134 Taylor.
Rost Wm H, mach Penn Co, h 2314 Hanna.
Roth Anna C, opr, b 1119 Breck.
Roth August, inspr, h 1323 Scott av.
Roth Bernard, h 1724 Force.
Roth Charles B, helper Penn Co, b 1724 Force.
Roth Clara, b 1724 Force.
Roth Ernest C, whol granite, h 1212 Rockhill.
Roth Fred G, lab Smith & Randall, h 1727 Franklin av.
Roth George H, helper Bass F & M Co, h 2916 Force.
Roth John B, tinner H Welch & Sons, h 2414 Hanna.

FARMS, SUBURBAN AND CITY PROPERTY FOR SALE OR TRADE.
MORTGAGE LOANS AT LOWEST RATES.
VAL ROCHOLL, 727 COURT STREET. TELEPHONE 49.

THE FORT WAYNE BOX CO., Cor. CALHOUN AND SUPERIOR STREETS.
hat boxes, or specialties in the paper box line, CALL UP HOME PHONE 287.

Electrical Construction PLANS and ESTIMATES
Supplies of all Kinds.
F. J. ZIMMERLY & CO. Phones 207.

HOME SUPPLY CO. COAL
Hoagland Ave. & Wabash R. R. Phone 6030
All kinds Coal and Coke. Best Quality. Full Weight.

Red Cedar Shingles AT Diether Lumber Co.'s Yard THE 208-218 E. Superior St., FORT WAYNE, IND.

Roth Katie, opr S M Foster, b 1724 Force.
Roth Mary, opr S M Foster, b 1724 Force.
Roth Mary L, b 1119 Breck.
Roth Michael, lab M Goldberger, b 1320 E Wayne.
Roth Nicholas J, pattern mkr Penn Co, h 2117 John.
Roth Pauline, opr, h 1119 Breck.
Roth Peter B, tiller man engine house No 2, h 1807 Lafayette.
Roth Sophia C, dress mkr, b 1119 Breck.
Roth Susan, (wid Frederick), h 507 W Main.
Roth Theodore, rougher Ft W I & S Co, h 407 W Williams.
Rothele Adolph, lab, h 1422 Franklin av.
Rothenberger Emilia, smstrs H C Meyer, b 1225 Fairfield av.
Rothenburger Frederick, tinner Penn Co, h 1225 Fairfield av.
Rothschild Aaron, h 702 W Wayne.
Rothschild Aimee, b 722 W Wayne.
Rothschild Arthur B, bkkpr Independent Rubber Co, b 722 W Wayne.

THE PEOPLE'S STORE
FORT WAYNE'S GREAT POPULAR DRY GOODS AND CLOAK HOUSE
LADIES' SHOES, MILLINERY, CHINA, GLASSWARE, Etc., Etc.
PRICES ALWAYS LOWER THAN ANYWHERE ELSE.

Rothschild Benjamin, broker 1 Bass Blk, h 510 W Berry.
Rothschild Bros, (Joseph S and Otto D), whol paper, 107 E Columbia.
Rothschild Carrie, b 228 W Berry.
Rothschild Charles J, b 516 Washington boul W.
Rothschild Grace, b 228 W Berry.
Rothschild Henry, h 516 Washington boul W.
Rothschild Ida, (wid Bernard), h 722 W Wayne.
Rothschild Joseph S, (Rothschild Bros), b 228 W Berry.
Rothschild Nathan, clk B Rothschild, b 510 W Berry.
Rothschild Otto D, (Rothschild Bros), b 228 W Berry.
Rothschild Solomon, h 228 W Berry.
Rouch, see also Rauch and Roush.
Rouch Amanda A, (wid Samuel A), h 1205 Taylor.
Rouch Clements O, flagman, b 1205 Taylor.
Rouch Ella J, opr Hoosier Mfg Co, b 1205 Taylor.
Rouch Kate B, opr Boss Mfg Co, b 1205 Taylor.
Rouch Mattie H, b 1205 Taylor.
Rouch Stephen A, plumber, b 1205 Taylor.
Rouch Susan, (wid Wm) b 1915 Gay.
Rouch Warren E, polisher, b 1205 Taylor.

M. F. KAAG & SONS SELL ALL KINDS OF Glassware.
105 EAST COLUMBIA.

IT IS The Calderwood Lunch Room, OR One Square South of Depots

The Randall Wheel Co. HEADQUARTERS FOR Automobiles, BICYCLES Sporting Goods
216-218 West Berry Street

Rouner Sallie, nurse Hope Hospital.
Rouser Cassius, watchman W K Mills, h 1405 Boone.
Roush Milton, engr, r 134 Baker.
Roush Samuel D, carp, h 421 W Pontiac.
Roush Wm, brakeman, r 339 Brackenridge.
Rousseau JamesA, tmstr, h 1637 St Mary's av.
Roussel Frank, agt G U Tea Co, h 410 W Superior.
Roussey Amos J, guns 621 Harrison, h 1606 Maumee av.
Roussey Edward F, clk, b 1010 Erie.
Roussey Elizabeth, (wid Felix), h 1010 Erie.
Roussey Laura E, b 1010 Erie.
Roussey Leo A, clk, b 1010 Erie.
Roussey Wm B, helper Bass F & M Co, b 1010 Erie.
Roux Anderson S, clk, b 1222 Jackson.
Roux Fred, butcher G Roux, b 1608 E Wayne.
Roux George, whol meats 1608 E Wayne, h same.
Roux George jr, butcher G Roux, b 1608 E Wayne.
Rouzen Cassius M, watchman, h 1405 Boone.
Rouzer Charles A, brakeman, b 1405 Boone.
Rouzer Frank S, bkkpr First Natl Bank, b 212 Washington boul W.

Geo. W. McKee
Real Estate, Loans. 131 E. BERRY St. Tel. 639

Rouzer Harriett, clk, b 1405 Boone.
Rowan, see also Rohan.
Rowan David C, flagman, h 1301 Elm.
Rowan David P, clk, b 2329 Webster.
Rowan James B, fireman Penn Co, b 2320 Webster.
Rowan James E, condr Penn Co, b 252 W Berry.
Rowan James S, condr Penn Co, h 2329 Webster.
Rowan Jeannette M, clk, b 2503 Walton av.
Rowan Mark H, brakeman Penn Co, h 2503 Walton av.
Rowan Mary, laundress Arlington Hotel, b same.
Rowan Winifred B, clk, b 2503 Walton av.
Rowand Rev Charles A, pastor First Methodist Episcopal Church, h 332 E Wayne.
Rowe Cassius E, brakeman Penn Co, h 1819 John.
Rowe Hazel, student, b 309 W DeWald.
Rowe Mary M, (wid Nicholas B), milliner 823 Calhoun, b 917 Cottage.
Rowe Melissa, (wid Wm), h 419 Baker.
Rowe Perry W, baker J G Sauerteig, h 1156 Hanna.
Rowe Wm E, condr Wabash R R, h 309 W DeWald.

Jackson and Nickle Plate.
Both phones, 594.
ICE and COAL Consumers Ice Co.

Counters, Shelving, Office and Store Fixtures
MADE ON SHORT NOTICE BY
The Diether Lumber Co.
208-218 EAST SUPERIOR ST.
FORT WAYNE.

L. I. DIEHL
712 BARR
CONTRACTOR and BUILDER
Of Hot Water
and Steam Heating Plants.

S. W. HULL HOUSE & SIGN PAINTING
PAPER HANGING, FRESCOING and WALL TINTING
613 Clinton St. Phones: BELL 250; HOME 250

Rowell H J, trav agt Wm Moellering & Sons, b Randall Hotel.
Rowley Elizabeth C, clk, b 312 W Superior.
Roy Alexander, carp, h 18 Custer av.
Roy Alice, clk J W Kidd Co, b 44 Wagner.
Roy Charles, lab Penn Co, b 124 Chestnut av.
Roy Clara A, opr, b 18 Custer av.
Ray Edward F, b 18 Custer av.
Ray Elizabeth, (wid Felix), h 18 Custer av.
Roy Emil, lab Penn Co, b 124 Chestnut av.
Roy Florentine, feed barn cor Superior and Spy Run av, h same.
Roy Frances, b 1118 Jones.
Roy Frank, carp Penn Co, b 124 Chestnut av.
Roy Ida, b 827 Webster.
Roy James, lab, h 44 Wagner.
Roy Sadie, clk J W Kidd Co, b 44 Wagner.
Roy Solomon, clk, Dreier & Bro, b 44 Wagner.
Roy Xavier, h 124 Chestnut av.
Royce Wm H, mach, r 924 Clinton.

THE Citizens' Trust Co., Cor. Clinton and Berry Streets
Collects Rents, Acts as Executor, Guardian, Administrator or Assignee, Accepts Deposits and pays interest. Has money to Loan at all times.

Royer Delbert Z, truckman, h 1641 Franklin av.
Royer George, helper Wabash R R, res R F D No 4.
Rubel Olive, dom 925 Edgewater av.
Rubin Edward, agt, b 312 E Berry.
Rubin Ella, clk A Mergentheim, b 312 E Berry.
Rubin Max, (Julius Nathan & Co), h 312 E Berry.
Ruby Aday C, sawyer Hoffman Bros Co, h 744 W Superior.
Ruby Flora, h 466 Brooklyn av.
Ruby Frank, agt Met Life Ins Co, r 1703 Calhoun.
Ruby Isaac F, mach hd Hoffman Bros Co, h 1116 Breck.
Ruch Franklin J, plumber Penn Co, h 1420 Francis.
Ruchel Anna C, stenogr Hanna Brackenridge Co, b 623 E Lewis.
RUCHEL CHARLES W, (Ft Wayne Electro Plating Co), b 623 E Lewis.
Ruchel Wm, contr 623 E Lewis, h same.
Ruchel Wm H, appr Hanna Brackenridge Co, b 623 E Lewis.
Ruck John, car bldr Penn Co, h 1510 Hurd.
Rudert Edward, butcher F Eckert Pkg Co, h 1901 W Main.

"PATRONIZE" FOR BEST WORK IN THE CITY BANNER LAUNDERING CO. 1317 CALHOUN STREET PHONE 165

household Specialties F. W. KELSEY 10 Arcade TELEPHONE 2328

SSS Scientific Scale Solvent
Ft. Wayne Steam Specialty Co. Sole Manufacturers Office 235 E. Columbia St. Factory 1318-1322 Erie Phone 1857.
Boiler Compound

Anton Rieg FURNISHES ESTIMATES FOR Sewers, Drains & Sidewalks WRITE HIM 664 PUTNAM ST.

Rudisill Blanche, dom over 1402 Calhoun.
Rudisill Eliza C, b 250 Spy Run av.
Rudisill School, cor Elizabeth and Lafayette.
Rudolph Albert, carp, h 918 Huffman.
Rudolph Christina, wid Charles), h 676 Huffman.
Rudolph Gangolph, carp, b 676 Huffman.
Rudolph Josephine, dress mkr 612 Huffman, b same.
Rudolph Julius, lab, b 676 Huffman.
Rudolph Magdaline, (wid Wm), h 1725 Short.
Rudolph Sophia, (wid Frank), h 612 Huffman.
Rudolph Wm, pressman Journal-Gazette.
Rudolpson John, dyer 1221 Lafayette, h 207 Montgomery.
Ruf Rev Bertram, supt Orphans' Home of the Reformed Church, h same.
Ruffing Martin, carp, h 1137 Hayden.
Rufner Gertrude, b 2125 Force.
Rufner Samuel, condr Penn Co, h 2125 Force.
Rufner Wm A, b 2125 Force.
Ruggaber Mary K, b 1209 Marion.
Ruhl Arthur J, stenogr Horton Mfg Co, b 1320 McClellan.

THE VERY LATEST DESIGNS IN BUILDERS' HARDWARE AND ART GLASS AT SEAVEY'S UP-TO-DATE HARDWARE STORE. 119 and 121 West Main St. Both Phones 149.

Ruhl Calvin, compositor Ft W P & B B Co, b 821 Clinton.
Ruhl Charles, lab, h 51 Hillside av.
Ruhl Grayson, b 2224 Calhoun.
Ruhl Mary, (wid Carl), h 51 Hillside av.
Ruhl Rev Philip, pastor Salem Reformed Church, h 821 Clinton.
Ruhl Wm D, phys 2224 Calhoun, h same.
Ruhland Mrs Anna S, directress European School of Music, h 604 W Berry.
Ruhland Theodore F, ins agt W B Paul, h 604 W Berry.
Rulo Charles J, city detective, h 1503 E Lewis.
Rumler Susan, (wid Emanuel), b 1810 Harrison.
Rumm Arthur, bench hd Ft W E Wks, b 442 Masterson av.
Rumm Julia, (wid Louis), h 2029 Hanna.
Rumm Louis A, molder Central Foun Co, b 2029 Hanna.
Rumm Vera, opr Hoosier Mfg Co, b 2029 Hanna.
Rump Clara M, clk Rurode D G Co, b 601 Lavina av.
Rump Ernest F, carp, h 601 Lavina av.
Rump Ernest H, carp 2826 Indiana av, h same.
Rump Fred J, carp, h 2221 Fairfield av.

Henry F. Franke, Plumber, Steam and Gas Fitter. 730 BARR STREET. Res. Phone 1547. Telephone 672.

EXCLUSIVE NOVELTIES, SUITS, COATS, SKIRTS, WAISTS, FURS, PETTICOATS. BEN SCHLESINGER, 812 Calhoun St.

DR. RUSH The Registered Osteopath Diseases treated successfully without medicine or knife. TELEPHONE 589. Suite 49 50-51 Pixley-Long Building Residence 610 West Wayne St. EXAMINATION FREE MONDAY-WEDNESDAY-THURSDAY-SATURDAY

Telegraphy
POSITIONS GUARANTEED. LE ROY HARTZLER, President.
The Fort Wayne School of Telegraphy, 3d Floor, Tri-State Bldg., Above Western Union Telegraph Office.

Rump Frederick A, bottler J F Fremion, h 1005 Wall.
Rumph Marie, opr Boss Mfg Co, b 606 E Wayne.
Rumrill Phoebe, opr S M Foster, b 1127 Wells.
Rundell Charles B, tinner A H Staub, b 304 W Jefferson.
Rundell Laura E, cashier J W Kidd Co, b 304 W Jefferson.
Rundell Martin A, cigar mkr, b 304 W Jefferson.
Rundell Martin E, pat med, h 304 W Jefferson.
Rundell Wm A, clk, b 304 W Jefferson.
Runner John, painter, b 120 E Main.
Runser Frank H, mattress mkr, b 618 Davis.
Runser Jesse W, barber C A Aichele, b 618 Davis.
Runser John, butcher, h 618 Davis.
Rupe Frank H, fireman, h 1008 St Mary's av.
Rupert Frank, painter, b over 118 E Columbia.
Rupley George R, mach Penn Co, h 727 Taylor.
Rupley Mary A, dom 1822 E Wayne.
Rupley Minnie, dom 133 Douglas av.
Rupp Anna, b 427 E Creighton av.
Rupp John, blksmth e s Barr 2 n of Superior, h 15 Spy Run av.

Fort Wayne Outfitters Co.
You Furnish the Girl. We Furnish the House.
129 EAST BERRY.
726 CLINTON.
TELEPHONE 1641.

Rupp John, blksmth Penn Co, h 427 E Creighton av.
Rupp Leo, chef Wayne Hotel, h 88 Wagner.
Rupp Lulu, opr Par Mfg Co, b 1206 Orchard.
Rupp Regina, opr Hoosier Mfg Co, b 427 E Creighton av.
Rupp Rose, opr, b 427 E Creighton av.
Rupp Theresa, opr Hoosier Mfg Co, b 427 E Creighton av.
Rupple Agnes, opr S M Foster, b 612 Locust.
Ruppel Albert H, clk Central Grocery Co, b 612 Locust.
Ruppel Catherine, (wid Paul), h 738 E Wayne.
Ruppel Charles, butcher C Jacobs, h 629 Madison.
Ruppel Clem, bartndr Wm C Wiebke, h 1619 Wells.
Ruppel Eva, clk People's Store, b 629 Madison.
Ruppel Fabian, brick mason, h 612 Locust.
Ruppel Flora, b 612 Locust.
Ruppel Henry, helper Wayne Hotel, b same.
Ruppel John, painter, b 746 E Wayne.
Ruppel Josephine, b 738 E Wayne.
Ruppel Lillie M, clk, b over 828 Barr.
Ruppel Mary M, (wid John), h 746 E Wayne.
Ruppel Walburga, opr, b 746 E Wayne.

H. PFEIFFER & SON, RUBBER, LEATHER BELTING, MILL SUPPLIES, PACKINGS OF ALL KINDS. 109 E. COLUMBIA STREET

RYAN DETECTIVE AGENCY 134 EAST BERRY STREET. OFFICE H. 2058 RESIDENCE B. 717

IF YOU WANT TO BUY Building Material CALL AT KRUSE & BUSCHING'S
321-323 E. SUPERIOR ST. TEL. 241

Sol. Mier Company Dealers in Farm Lands 127 EAST BERRY ST.
Phones--Home 1985, Bell 318. Write for Descriptive Booklet Call on us if you wish to buy or sell

Ruppel Wm F, opr W U Tel Co, b over 828 Barr.
Ruppel Wm M, bartndr, h over 828 Barr.
RURODE DRY GOODS CO THE, Ernest C Rurode, Pres; George J Kierspe, Vice Pres; Charles A T Krimmel, Sec and Treas; Dry Goods, Carpets and Notions, 708-712 Calhoun, Phones H 288, B 835.
Rurode Emma P, b 238 W Berry.
Rurode Ernest C, pres Rurode Dry Goods Co, h 238 W Berry.
Rurode Ernest C jr, b 238 W Berry.
Rurode Valette, b 238 W Berry.
Rush Flora M, b 1509 Boone.
RUSH FRED, Osteopath Physician, (The Dr Rush Infirmary of Osteopathy), a Drugless System of Healing by means of a perfect skeleton adjustment, co-ordination of nerve force, free circulation of blood and increased glandular activity, 49-50-51 Pixley-Long Bldg, Tel 589, h 610 W Wayne. (See right side lines.)
Rush Maggie, box mkr S C S Wks, b 1709 Fletcher av.
Rush Percy G, tel opr W U Tel Co, b 1513 Boone.

Siemon & Brother, 714 (50) CALHOUN ST.
OPPOSITE COURT HOUSE. STATIONERY AND OFFICE SUPPLIES.

Rush Wm H, (Kelsey & Rush), h 1411 Webster.
Rusk Catherine, teacher I S for F M Y, b same.
Russ Carl R, agt Fleischmann & Co, h 1038 Maumee av.
Russell Agnes, cash Aetna Life Ins Co, b 2614 Calhoun.
Russell Earl D, clk Wellington Cafe, h 1412 Hanna.
Russell George O, clk Wayne D G Co, h 2614 Calhoun.
Russell James, heater Ft W I & S Co, b 1629 Boone.
Russell Louis, lab Penn Co, h 1202 Jones.
Russell Mary T, smstrs, b 1202 Jones.
Russell May E H, opr Boss Mfg Co, b 1303 Rockhill.
Russell Schuyler C, brakeman, h 1912 Thomas.
Russell Thomas G, cigar mkr F J Gruber, h 1915 Webster.
Russell Victor E, clk R G Dun & Co, h 321 W Taber.
Russell W J, b 514 E DeWald.
Rust, see also Rost.
Rust Florence L, stenogr Edmunds Elec Con Co, b 1325 Jackson.
Rust Freda, clk Siemon & Bro, b 1325 Jackson.
Rust Henry F C, mach, h 1325 Jackson.
Rutledge Rose A, opr Troy Laundry, h 1007 W Main.

WELLS W. M. —DEALER IN— COAL AND WOOD.
COR. CLAY AND OLD FORT PLACE. Telephone 1504

HOUSS HAUS
ENGINEER and CONTRACTOR
No. 6 ARCADE
DANIEL F.
PHONE 1932

CHICAGO RUG COMPANY. RUGS.
RUGS FROM OLD AND NEW CARPETS MADE TO ORDER.
H. C. SPRINGER,
Cor. Wells and Superior Sts
TELEPHONE 282.

FOR FINE TAILORING SEE **Frankel,** 133 W. Berry St. PHONE 1170 Whatever is New in Material or Cut or Style WE HAVE IT

Rutman Edna, stenogr, b 457 W Williams.
Ryan Alice, opr Home Tel Co, b 2028 Clinton.
Ryan Andrew, helper Penn Co, h 336 Brandriff.
Ryan Catherine, (wid Michael), h 1923 Hoagland av.
Ryan Charles mach hd Ft W E Wks, r 306 Montgomery.
Ryan Charles J, (Ryan & Ryan), b 805 Edgewater av.
Ryan Cornelius M, (Ryan & Son), h 147 Spy Run av.
Ryan Daniel, h 805 Edgewater av.
RYAN DETECTIVE AGENCY, John B Ryan, Manager, 134 E Berry, Tel H 2058, residence Tel B 717. (See left inside lines.)
Ryan Edward J, bartndr, b 1923 Hoagland av.
Ryan Ella, b 1701 Calhoun.
Ryan Ellen, h 1730 Lafayette.
Ryan Forrest D, (Ryan & Son), b 147 Spy Run av.
Ryan Frank, draughtsman Ft W E Wks, h 306 Montgomery.
Ryan Frank J, helper, b 2028 Clinton.
Ryan George J, clk Penn Co, b 2028 Clinton.

FORT WAYNE PAPER & BLANK BOOK CO. 214-216 East Main Street. Phone 940.
Wholesale Paper and Stationery

Ryan George W, lab, h 55 Zollinger.
Ryan Hannah H, b 928 Barr.
Ryan Harry P, b 805 Edgewater av.
Ryan James, helper, b 1906 Fairfield av.
Ryan James, lab Packard Co, h 520 E Pontiac.
Ryan James A, trav agt, h 223 E Leith.
Ryan James G, lab, b 1701 Calhoun.
Ryan James P, appr Ft W E Wks, b 336 Brandriff.
Ryan Jane M, dress mkr, b 702 Clay.
RYAN JOHN B, Mngr Ryan Detective Agency, h 928 Barr, Tel B 717, Office Phone H 2058.
Ryan John B, engr Penn Co, h 218 Brackenridge.
Ryan John H, wood cor Erie and Hanover, h cor Franklin and Alexander.
Ryan John J, saloon 1601 Calhoun, b 308 Melita.
Ryan John M, mach, b 1228 Ewing.
Ryan Kate, opr, b 1701 Calhoun.
Ryan Kate M, opr, b 1916 W Main.
Ryan Lawrence, carpet layer Rurode D G Co, h 115 E Williams.

C. C. Schlatter & Co. STANDARD SEWING MACHINES SHEARS AND POCKET KNIVES. 202-206 EAST COLUMBIA.

HICKS & MILLER, TRUCKMEN. 506 HOLMAN. City. Moderate Charges. Phones: Bell 753; Home 1573.

National Mill Supply Co. All Mill and Factory Supplies . . . PHONE 2332. 233 EAST COLUMBIA ST.

Order Centlivre Brewing Co.'s
SPECIAL LAGER BEER Home Phone 62

Ryan Lizzie, b 703 Clay.
Ryan Louis P, trav agt, h 516 Lavina av.
Ryan Mable, b 212 E Williams.
Ryan May, milliner, r 516 W Berry.
Ryan May C, winder Ft W E Wks, b 1923 Hoagland av.
Ryan Michael, lab, b Weber House.
Ryan Patrick, janitor, h 928 Barr.
Ryan Patrick H, engr Penn Co, b 928 Barr.
Ryan Susan, h 321 Brandriff.
Ryan Thomas commission 2028 Clinton, h same.
Ryan Wm, molder Menefee Foun Co, h 2315 Winter.
Ryan Wm C, (Ryan & Ryan), h 805 Edgewater av.
Ryan Wm F, clk Penn Co, b 529 E Pontiac.
Ryan Wm H, lab, h 1701 Calhoun.
Ryan & Ryan, (Wm C and Charles J), lawyers 115 W Main
Ryan & Son, (Cornelius M and Forrest D), saloon 208 E Columbia.
Ryason James A, lab, h 2532 South Wayne av.
Ryberg Charles O, electr, h 1029 Wall.
Ryder, see also Reiter and Rider.

FIRST NATIONAL BANK
STANDS FOR THESE THINGS:
1. UNQUESTIONED RELIABILITY.
2. CONSERVATISM IN MANAGEMENT.
3. LIBERALITY IN TREATMENT.
WE INVITE YOU TO CALL.

Ryder Jessie, domestic 402 Old Fort Pl.
Ryder Joseph S, b 1619 Boone.
Ryder Simon J, foreman, h 1619 Boone.
Rye Wm H, clk Remington Typewriter Co, b 316 Douglas av.
Ryland T A, fireman Penn Co, b 212 Melita.

S

Saal Charles, blksmith Wabash R R, h 2125 Oakley.
Saalfrank Wm F, driver L P Scherer, h 1035 Walter.
Sabin Wm F, tuner Packard Co, h 2716 H[illegible] av.
Sablotzke Conrad R, widow trimmer Wolf & Dessauer, h 81 Riverside av
Sachreiter John, helper Penn Co, b 3131 Horace.
Sachreiter Mathias, lab Penn Co, b 2437 Smith.
Sachreiter Peter, fireman Penn Co, b 2209 Oliver.
Sack Regina, (wid Jacob), h 1226 Lafayette.
Sadler John, tmstr, b 1509 Winter.
Sadowsky John, lab, h 321 Greenwood av.
Sadowsky Peter, knitter W K Mills, h 707 Knitters av.
Sadowsky Stanislaus, knitter W K Mills, b 707 Knitters av.

Mrs. F. C. Spiegel, CORRECT Styles in MILLINERY
No. 1006 BROADWAY

A. HAZZARD'S "NATIONAL" 10 CT. CIGAR
10 Cent Cigar for 5 Cents
THE "GOLD SEAL."

Buy and Sell Your Real Estate Through the Agency of - - - W. E. DOUD
Over OLD NATIONAL BANK

KRUDOP, COAL AND WOOD
Cor. Francis and Hayden Sts.
—BOTH PHONES 135—

Saengerbund Bldg, 225-229 W Main.
Saettler Cort, opr, b 622 Davis.
Saettler Freida, opr, b 622 Davis.
Saettler Max, trucker, b 622 Davis.
Saettler Robert, knitter W K Mills, h 622 Davis.
Saffen Arthur, mach hd Ft W F & M Co, b 1406 Maumee av.
Saffen Frank S, mach, h 1406 Maumee av.
Saffen George B, molder Bass F & M Co, h 1213 Washington boul E.
Saffen Thomas D, mach Hanna Brackenridge Co, h 1011 Clay.
Saffen Thomas W R, mach Bass F & M Co, h 906 E Jefferson.
Saffen Wm R, mach Ft W F & M Co, h 1423 Maumee av.
Safford Bertha J, b 1135 Columbia av.
Safford Charles R, feed 211 E Columbia, h 1135 Columbia av.
Safford Frank K, (G E Bursley & Co), h 3202 Fairfield av.
Saffron John, upholsterer, b 440 Washington boul E.

Fort Wayne Infirmary of OSTEOPATHY
Diseases Cured. Dr. W. H. Johnston, Osteopathic Physician. Over First National Bank.
Res. Home Phone 6534; Office Phone 1529. (LICENSED.)

Sahli Samuel, b s s Pontiac 1 e Walton av.
Sailor George Y, cigar mkr Al Hazzard, b 919 Lafayette.
Sailors Oscar, lab, h 219 Duck.
St Augustine's Academy, Sister Mary Emerita, Superioress, 1103 Calhoun.
St Catherine's Academy, Sisters of Providence, W DeWald bet Harrison and Webster.
St Clair Merton, mach L E & W R R, h 1710 Koch.
St John Albert R, coal 1326 Calhoun, r 1623 Harrison.
St John Elmer, tinner, h 635 W 3rd.
St John's Evangelical Lutheran Church (German), s e cor Washington boul and Van Buren.
St John's German Lutheran School, s s Washington boul nr Van Buren.
St John's Reformed Church, s e cor Washington boul and Webster.
ST JOSEPH'S HOSPITAL, Rev Jos Thomas Eisenring, C P P S, Chaplain, 702-716 Broadway.
St Mary's Catholic Church (German), s e cor Lafayette and Jefferson.

L. A. MOSS & CO., Builders' Hardware, Doors and Sashes, Phone 314. 131 E. Columbia St.

Cornelius Brunner MONUMENTAL WORKS 436 W. MAIN. TEL. 1957

Fred Weibel, Wood & Steel Wind Mills
133 West Main Street -:- WELL DRILLER

Straus Bros. & Co. Farm Merchants
No. 805 Calhoun St. New Aveline Block
Phones: HOME 1838 BELL - 348 Farms of All Descriptions Bought and Sold

St Mary's Catholic School (for boys), s e cor Jefferson and Lafayette, (for girls) Lafayette bet Jefferson and Madison.
St Mary's Hall, s w cor Jefferson and Lafayette.
St Nicholas Hotel, 118 W Main.
St Patrick's Academy, cor DeWald and Webster.
St Paul's Catholic Church (German), n e cor Fairfield av and Washington boul.
St Paul's Catholic School, s w cor Washington boul and Fairfield av.
St Paul's German Lutheran Church, w s Barr bet Jefferson and Lewis.
St Paul's German Lutheran School, n e cor Madison and Barr.
St Paul's M E Church, s w cor Walton and Seldon avs.
St Peter's Catholic Church (German), s e cor E DeWald and Warsaw.
St Peter's Catholic School (German), s w cor St Martin's and Hanna.
St Rochus Hospital, Sister Raingardeis superioress, W Main.

Packard PIANOS IN ALL THE LATE STYLES ON EXHIBITION AT OUR RETAIL WARE ROOMS, 930 CALHOUN STREET

St Vincent's Orphanage Asylum, Sister Elizabeth superioress, e s Wells n of Putnam.
Salan Bernard, 2nd hand goods, 1120 Broadway, h same.
Salan Frank, (M Salan & Son), b 813 Buchanan.
Salan Max, (M Salan & Son), h 813 Buchanan.
Salan M & Son, (Max and Frank), furniture repairing 815 Buchanan.
Sale Francis B, student, b 733 W Wayne.
Sale Jessamine J, b 733 W Wayne.
SALE JOHN W, sec Hoffman Lumber Co and treas Ft Wayne Iron & Steel Co, h 733 W Wayne, Tel 642.
Salem Reformed Church, e s Clinton bet Wayne and Berry.
Salge Arthur, painter Packard Co, b 1307 Rockhill.
Salge Christian F, painter, b 1307 Rockhill.
Salge Christina, (wid Christ), h 1307 Rockhill.
Salge Emma, b 1307 Rockhill.
Salge Frederick, painter, b 1307 Rockhill.
Salge Mary E, (wid Henry), h 904 Wall.
Sallier Franklin X, b 703 E Wayne.

RED LINE MESSENGER SERVICE, Office, Room 7 Arcade. Home Phone 864
No papers, theatre tickets, and any other article, pay for same and collect when delivered.

KOCH CONSTRUCTION COMPANY INSTALL STEAM and HOT WATER HEATING SYSTEMS 110-112 WEST JEFFERSON ST.

The Best is the Cheapest
The Daily News Costs but One Cent

JACOBS SOLE AGENT FOR REGINA MUSIC BOX 929 CALHOUN STREET

Sallier Justine, (wid Frank), b 703 E Wayne.
Sallot Hubert M, mach hd, b 1104 Summit.
Sallot Joachim A, mach hd, b 1104 Summit.
Sallot Remeginus F, pattern mkr, b 1104 Summit.
Sallot Stephen A, mach, b 1104 Summit.
Sallot Victor A, supt, h 1104 Summit.
Salmon Catherine, (wid Michael E), b 231 Baker.
Salmon John F, agt, b over 1006 Broadway.
Salmon John J, bkkpr, b 244 E Butler.
Salmon Margaret, (wid Daniel T), h 244 E Butler.
Salway Frank, car repr, h 2725 Force.
Salzbrenner Charles H, helper W Gas Con Co, h 1227 Summit.
Salzbrenner Eva, dom 733 W Wayne.
Salzbrenner Gottfried, lab, h 1356 Hugh.
Salzbrenner Henry, feed barn 222 E Superior, h 219 same.
Salzman Emma, domestic 312 E Berry.
Salzman Harry, lab Ft W I & S Co, b 1006 Wells.
Salzman Wm, h 1122 Calhoun.
Sampson Charles T, driver, h 1428 Broadway.

WAYNE DRY GOODS CO.
IF YOU WISH SPECIALTIES IN THE MOST STYLISH READY-MADE GARMENTS IN THE MARKET VISIT OUR
LADIES' SUIT AND CLOAK ROOM, SECOND FLOOR.

Sampson John C, brakeman G R & I Ry, h 709 Buchanan.
Sampson Louis, brakeman G R & I Ry, h 2404 John.
Sampson Mary, h 412 Brooklyn av.
Sampson Peter A, rougher Ft W I & S Co, h 1009 Huestis av.
Sams John W, sec hd Penn Co, h 208 Melita.
Sams Uriah, lab Wabash R R, b 433 Bass.
Sams Wm, lab Penn Co, h 95 Pennsylvania.
Sams Wm S, lab Penn Co, b 95 Pennsylvania.
Samse Caroline, (wid Wm), b 246 Spy Run av.
Sam Wah Lee, laundry 1904 Calhoun, h same.
Sanborn Amanda, (wid Amos H), b 305 W Main.
Sanburn John W, engr, h 708 Lavina av.
Sander, see also Saunder.
Sander Adolph W, clk, b 1231 Fairfield av.
Sander Catherine, (wid Ernest), h 332 W Lewis.
Sander Charles W, clk Siemon & Bro, h 1231 Fairfield av.
Sander Edwin F, clk Rurode D G Co, b 1231 Fairfield av.
Sander Emma, stenogr J E Beahler, b 1231 Fairfield av.
Sander Helen, b 1310 Broadway.

Fort Wayne Electro-Plating Co. 1160 HANNA ST. PHONE 1572 All Kinds of Oxidizing and Brass Finishing

E. M. BALTES & CO. 308 Harrison Tel. 90. Lime, Stone, Cement, Lath, Plaster, Hair.

Fort Wayne Wind Mill Company 616-650 High St. This is the Mill for the farmer to buy and save expense of repairs and have power when most needed.

BELTING THE FORT WAYNE OIL AND SUPPLY CO.
108 WEST COLUMBIA STREET.

Sander Henry F, saloon 1308 Broadway, h 1310 same.
Sander Lena, b 318 Washington boul W.
Sander Lillian, stenogr J E K France, b 1310 Broadway.
Sander Wm, h 318 Washington boul W.
Sanders Benjamin B, press feeder, b 1111 Elmwood av.
Sanders Bertram S, clk People's Store, b 1111 Elmwood av.
Sanders John H, painter Penn Co, b 623 Madison.
Sanders Joseph, b 626 Lafayette.
Sanders Kate, dom 720 W Berry.
Sanders Loren P, cigar mkr Louis Frey, h 1111 Elmwood av.
Sanders Mabel, nurse Hope Hospital.
Sanders Stone A, press feeder, b 1111 Elmwood av.
Sanders Wm, lab Penn Co, h 623 Madison.
Sandkuhler Henry, saloon 1702 Force, h same.
Sandmeyer Wm C, lab Smith & Randall, h 2418 Thompson av.
Sands Jonas, lab, b e s Phinie 4 s Taylor.
Sands Mary, (wid Irwin), b 1003 3rd.
Sands Wm, hostler A A Martin, r 215 E Main.

THE OLD NATIONAL BANK of FORT WAYNE, Cor. Calhoun and Berry Sts.
LIST OF DIRECTORS:
Clement P. App, Wm. A. Bohn, John W. Eggemann, Willis Hattersley, Gaylord M. Leslie, Wm. E. Noble, John C. Peters, John H. Bass, Stephen B. Bond, B. Fitzpatrick, A. Ely Hoffman, Wm. E. Mossman, Henry C. Paul, Geo. W. Pixley, Aug. E. C. Becker, Frank H. Cutshall, Chas. G. Guild, G. Max Hofmann, John M. Landenberger, Henry F. Moellering, Edward M. Wilson

Sanford John, lab, b 446 Wiebke.
Sanford Philip, lab, h 432 Weibke.
Santo Pete, bartndr W H Young, b same.
Sapp Absalom, b 848 Lake av.
Sapp John D, lab, h 3002 Indiana av.
Sappenfield Edward, lab Ft W I & S Co, b e s Brooklyn av 2 s of Hale av.
Sappenfield Farley, engr Ft W I & S Co, b e s Brooklyn av 2 s of Hale av.
Sarber Allen M, b 2407 Hanna.
Sarber Edith I, packer J W Kidd Co, b 2407 Hanna.
Sarber Thomas J, condr Penn Co, h 2407 Hanna.
Sargent Daisy, h 1007 W Main.
Sargent Martha, opr Hoosier Mfg Co, b 1007 Liberty.
Sargent Wm, blksmith, h 928 E Wayne.
Sarrazen, see also Sorensen.
Sarrazen Addie, b 3512 Hanna.
Sarrazen August, lab Penn Co, h 1007 Liberty.
Sarrazen Charles P, mach hd H Franke, b 1842 Force.
Sarrazan Emil C, lab Penn Co, h 36 Coombs av.

LADIES OUTER GARMENT STOR
EXCLUSIVE NOVELTIES, SUITS, COATS, SKIRTS, WAISTS, FURS, PETTICOATS.
BEN SCHLESINGER, 812 Calhoun St.

Romarys, Goeglein & Co. Hardware, Mill Supplies
Tel. 749. 125 EAST COLUMBIA ST.

HOFFMAN BROS CO. 800 W. MAIN ST.
HARDWOOD LUMBER VENEERS

WHITE NATIONAL BANK Interest Paid on Time Deposits
Safe Deposit Boxes Rented at $5 per annum.

Sarrazen Frank R, (Courdevey & Sarrazen), r 622 Calhoun.
Sarrazan Frederick, helper Wabash R R, b 1842 Force.
Sarrazen George E, tinner Penn Co, h 3512 Hanna.
Sarrazan George F, helper Penn Co, b 3512 Hanna.
Sarrazen Goldie R, b 3512 Hanna.
Sarrazen Joseph A, carp Penn Co, h 45 Coombs av.
Sarrazen Julian F, oiler Penn Co, h 509 Lasselle.
Sarrazan J E, helper, b 1731 Fletcher av.
Sarrazen Martha M, b 1007 Liberty.
Sarrazen Ozime, lab, b 2420 Hanna.
Sarver Benjamin F, foreman Penn Co, h 133 E Williams.
Satterthwaite Almira, (wid Charles E), b 3517 Broadway.
Sauer Adele P, b 904 Madison.
Sauer Emma M, b 904 Madison.
Sauer Gottlieb M, condr, h 908 W Main.
Sauer Irene, stenogr Ft W P & B B Co, b 1411 Wells.
Sauer Marie T, (wid Henry G), h 904 Madison.
Sauer Martha J, teacher Harmer School, b 904 Madison.
Sauer Wm L, boiler mkr Wabash R R, b 1802 Fairfield av.
Sauerteig Fred, cooper C L Centlivre Brewing Co, h 9 Emily.

KODAK M. L. JONES, 112 WEST WAYNE ST., DEVELOPING and FINISHING, CAMERAS AND SUPPLIES.

Sauerteig Johanna, b 1013 W Jefferson.
Sauerteig John G, baker 114 Washington boul W, h 1013 W Jefferson.
Sauerteig Otto E, clk, b 1013 W Jefferson.
Sauerwein Elsie, clk F Sauerwein, b 1824 Fairfield av.
Sauerwein Emma, winder Ft W E Wks, b 1824 Fairfield av.
Sauerwein Frank E S, grocer 1824 Fairfield av, h same.
Sauerwein Lottie, winder Ft W E Wks, b 1824 Fairfield av.
SAUL MARCUS, I Seelberg, Mngr, Ready-to-Wear Clothing for Men and Women, 122 E Berry, Pixley-Long Blk, Tel 1630.
Saunders, see also Sander.
Saunders Benjamin, clk, r 31 Schmitz Blk.
Saunders Elba, fitter Ladies' Outer Garment Shop, b 129 Washington boul E.
Saunders Wm F, clk People's Shore, h 331 W Jefferson.
Saurbaugh Marion A, trucker, h 628 4th.
Saurbaugh Roy, messenger, b 628 4th.

Barr Street Foundry, Manufacturers of Building Columns, Iron and Brass Castings. General Job Work a specialty.
N.W. Cor. Barr & Duck Sts. WM. E. HARDEN, Propr.,

H. Pfeiffer & Son LOWE BROS'. PAINT. Builders' Hardware. 109 EAST COLUMBIA ST.

TOBACCOS. SMOKER'S SUPPLIES M. J. BLITZ, 622 Calhoun St. TELEPHONE 479

Albert Tompkinson, 1213 Calhoun Street
Phones { Store 205 / Residence 251
Dealer in PLUMBERS' STEAM and GAS FITTERS' SUPPLIES

Saurman Sherman, tmstr, h 730 High.
Saurs James, engr, h 2212 Fairfield av.
Saurs Samuel P, engr, b 2212 Fairfield av.
Sauser Catherine, (wid Louis), h 1229 Wells.
Sauter Anthony, molder Bass F & M Co, b 2508 Force.
Sauter Edward, lab Paul Mfg Co, b Maysville rd.
Sauter Peter, lab, h 1325 Barr.
Sautter George, helper, b 1225 Elm.
Savage Patrick G, condr, h 802 Eliza.
Saviers George B, trav agt, h 2525 Harrison.
Savin Mrs Sarah J, h 1109 W Wayne.
Savio Frank A, h 828 E Lewis.
Savio Louis, condr, b 828 E Lewis.
Savio Wm J, polisher, b 828 E Lewis.
Sawyer Ada E, b 514 Fairmount pl.
Sawyer Adalene E, (wid Oscar L), b 1301 Washington boul W.
Sawyer A Glenn, b 514 Fairmount pl.
Sawyer Rev Benaville, h 514 Fairmount pl.
Sawtell Emma, (wid Henry), h 2811 Fox av.

WOLF & DESSAUER
DEPARTMENT STORE
WEST BERRY ST.

Sax Henry W, car bldr Penn Co, h 43 Coombs av.
Sayles Mattie, dom, b n w cor Parnell and Carson avs.
Saylor Bertha, (wid Charles L), h 444 Old Fort pl.
Saylor Donna M, b 913 Lincoln av.
Saylor Ethel B, b 913 Lincoln av.
Saylor Howard, clk Ft W E Wks, b 444 Old Fort pl.
Saylor Julia E, (wid George), h 913 Lincoln av.
Saylor Wm G, helper, b 507 Lasselle.
Sayner Henry, fireman Penn Co, h 426 W Williams.
Sayre Whindan S, mach, h 2604 Oliver.
Scanell Hannah, b 604 E Jefferson.
Scanlon Minnie, (wid Patrick), h 1111 Elm.
Scanlon Minnie, opr Boss Mfg Co, b 1111 Elm.
Scantling Wm H, tailor, 1312 Calhoun, h 202 E DeWald.
SCARFF FRANK J, Adv Mngr Wolf & Dessauer, h Hoagland Flats, 350 W Berry, Tel 2066.
Scarlet Chester, real est 133 E Berry, h 1412 N Harrison.
Scarlet Rose E, bkkpr Coverdale & Archer, b 1412 N Harrison.
Scarlett Malinda, (wid Henry O), b 1703 High.

PHENIX Screens & Awnings
POPULAR OFFICE AND SALESROOM
PRACTICAL 725 CLINTON ST. Phone 2259

PLEASE ARTICULAR EOPLE

BUILDING MATERIAL
FORT WAYNE BUILDERS' SUPPLY CO.
812-822 HAYDEN ST.
PHONE 1511

R. B. GARMIRE. Room 302 Elektron Building Phone 1973
REPRESENTING
Underwood Visible Typewriter -- Standard Adding Machine
FULL LINE OF TYPEWRITING SUPPLIES.

SCHMIDT MY TAILOR.
221 EAST BERRY STREET. 'PHONE 510 MAIN.

C. C. Schlatter & Co. BUILDERS' HARDWARE
202-206 EAST COLUMBIA.

Scarlett Washington C, plasterer, h 1703 High.
Scarlett Wm H, lab, b 1703 High.
Schaaf Albert, porter Wayne Hotel, r 1229 Calhoun.
Schaaf Fred C, lab Penn Co, h 520 Kinnaird av.
Schaaf Frieda, (wid Carl), h 1001 Rivermet av.
Schaaf Henry A, transfer man Ft Wayne & Wabash Valley Trac Co, h 510 Jackson.
Schaaf Wm, driver, h 443 W DeWald.
Schaber Albert W, stone cutter, h 1215 Van Buren.
Schabes John, mach Ft W E Wks, h 1310 Jackson.
Schacher Clara, b 1120 Wall
Schacher Edward, lab, b 1205 Stophlet.
Schacher Elsie, b 1120 Wall.
Schacher George A, mach hd Ft W E Wks, h 805 Home av.
Schacher J Charles, foreman Bass F & M Co, h 1120 Wall.
Schack Clara L, b 1001 Madison.
Schack Fred A, messenger N Y C & St L R R, b 1001 Madison.
Schack George H, mach Bass F & M Co, h 1001 Madison.
Schack George W, ship clk C L Centlivre Brewing Co, b 1001 Madison.

City Maps For Sale
33 Bass Blk. Phones, Home 513 and 2

Schack John, lab, b 1115 Wells.
Schaden Wm C, bartndr Home Billiard Hall, r 203 W Main
Schadle Pauline, (wid Frank), b 330 Baker.
Schaefenacker Christian F, shop hd Penn Co, h 530 Holman.
Schaefenacker Fred, truck mkr Penn Co, h 86 Chestnut av.
Schaefenacker Fred G, appr P Stenger, b 86 Chestnut av.
Schaefer, see also Schafer, Scheffer, Schiefer and Shafer.
Schaefer Adam J, clk J H Schaefer, b 1236 Sherman.
Schaefer Augusta C, b 814 Wilt.
Schaefer Clara L, dress mkr, b 621 Clay.
Schaefer Edith, packer G E Bursley & Co, b 724 Poplar.
Schaefer Ferdinand W, carp Penn Co, h 1315 Rockhill.
Schaefer Frederick P, carp E Gilmartin, h 724 Poplar.
Schaefer George, lab, h 2807 Gay.
Schaefer Henry C W, bkkpr G E Bursley & Co, h 1420 W Main.
Schaefer Jacob, sec hd, h 918 E Creighton av.
Schaefer Mrs John, h 1724 Lafayette.

BEST
SCIENTIFICALLY FITTED GLASSES.
We value our REPUTATION. WE GUARANTEE SATISFACTION
M. B. KNOUSE,
1930 CALHOUN STREET.

LUNCHES Regular Meals 15 Cents
LODGING 25 CENTS
Railroad Restaurant, 1510 CALHOUN ST.

Order Centlivre Brewing Co.'s
SPECIAL LAGER BEER. ——— Home Phone 62

Schaefer John H W, grocer 1238 Sherman, h 1236 same.
Schaefer Lillian C, b 621 Clay.
Schaefer Margaret, (wid Wm), h 814 Wilt.
Schaefer Mary C, dress mkr, b 621 Clay.
Schaefer Mary L, (wid Christian), h 621 Clay.
Schaefer Matilda, opr, 621 Clay.
Schaefer Reinhard, clk Siemon & Bro, b 814 Wilt.
Schaefer R T, opr Fort Wayne Box Co, b 621 Clay.
Schaefer Sophia A, b 1236 Sherman.
Schaefer Theodore C, clk Pickard Bros, b 1236 Sherman.
Schaeffer Wm, lab Pioneer Coal Co, h 1411 Eliza.
Schaefer Wm, mach, b 814 Wilt.
Schafer Albert F, lab Wabash R R, b 1036 St Mary's av.
Schafer Amelia, clk Wolf & Dessauer, b 1036 St Mary's av.
Schafer Charles F, mach Ft W F & M Co, b 623 Montgomery.
Schafer Christian, driver Banner Laundering Co, h 411 High.
Schafer Elizabeth, opr Hoosier Mfg Co, b 623 Montgomery
Schafer Eila, candy mkr, h 1036 St Mary's av.

L. O. HULL WALL PAPER
630 CALHOUN STREET.

Schafer Emma, b 623 Montgomery.
Schafer Fred, trav agt, h 1118 Ewing.
Schafer Fred C, driver, h 1108 Liberty.
Schafer Frederick W, boiler mkr, h 623 Montgomery.
Schafer Frieda, candy mkr, b 1036 St Mary's av.
Schafer George H, boilermkr Penn Co, b 623 Montgomery.
Schafer Henry, expressman, h 1036 St Mary's av.
Schafer Henry L, carriage trimmer, h cor Baker av and St Joe rd.
Schafer John G, bench hd Ft W E Wks, b 432 E Jefferson.
Schafer Minnie, dom 219 E Jefferson.
Schafer Paul, mach Ind Rd Mach Co, b 1036 St Mary's av.
Schafer Pauline, clk Wolf & Dessauer, b 1036 St Mary's av.
Schafer Wm G, driver White Fruit House, h 1135 Wilt.
Schafer Wm H, car bldr Penn Co, h 1407 Hayden.
Schaffer Von C, clk Wabash R R, b Weber House.
Schaffner Fred A, lab Penn Co, b 2211 Oliver.
Schaffter, see Shafter.
Schaich Anna, clk Uncle Sam Stamp Store, b 917 Lafayette.
Schaich Jacob, coachman J B Reuss, h 29 Randolph.
Schalk Rev Frederick, b 1515 Barthold.

THE FORT WAYNE BOX CO., COR. CALHOUN AND SUPERIOR STREETS. HOME PHONE 287
We devote 3,000 square feet of floor space to the Manufacture of PAPER BOXES
Our Motto: GOOD WORK, QUICK SERVICE.

SAY! Do You Want to Buy Property? If So, Call On Me.
VAL ROCHOLL, 727 COURT STREET. TELEPHONE 49.

INCANDESCENT LAMPS and DESK FIXTURES.
ELECTRIC FAN MOTORS, SHADES AND GUARDS.
F. J. ZIMMERLY & CO.
PHONES 207.
1025 CALHOUN ST.

COAL BEST QUALITY FULL WEIGHT QUICK DELIVERY
HOME SUPPLY CO.
HOAGLAND AVE. AND WABASH R. R.
PHONE 6030

Schalk Otto J, horseshoer, b 624 W Main.
Schallenberger Stephen, foreman Penn Co, h 2130 Lafayette.
Schailer Barbara E, dress mkr, b 129 E Woodland av.
Schane Catherine, (wid John R), h 1815 Harrison.
Schane Catherine M, b 1815 Harrison.
Schane Charles W, helper A Rolf & Bro, b 1922 W Main.
Schane Joseph E, clk Lichtsinn & Peters, h 1316 Wells.
Schane Walter P, h 1922 W Main.
Schank Emil G, clk Wolff Bros, h 302 Montgomery.
Schank Louis A, helper, b 302 Montgomery.
Schank Louise, opr Par Mfg Co, b 917 Lafayette.
Schank Robert C, helper Bass F & M Co, b 302 Montgomery.
Schanz Felix, photogr 922 Calhoun, h 1515 Washington boul E.
Schaphorst Amelia, dress mkr, b 1210 Orchard.
Schaphorst Anna, b 730 3rd.
Schaphorst Emma, opr, b 730 3rd.
Schaphorst Fred, clk H Busching, b 526 Wallace.

THE PEOPLE'S STORE
FORT WAYNE'S GREAT POPULAR DRY GOODS AND CLOAK HOUSE
LADIES' SHOES, MILLINERY, CHINA, GLASSWARE, Etc., Etc.
PRICES ALWAYS LOWER THAN ANYWHERE ELSE.

Schaphorst Frederick J, carp Penn Co, h 730 3rd.
Schaphorst Harry, helper Wabash R R, h 405 Bass.
Schaphorst Henry, carp Penn Co, h 1210 Orchard.
Schaphorst John H, driver, h 738 3rd.
Schaphorst Mary, opr, b 730 3rd.
Schaphorst Matilda, opr, b 730 3rd.
Schaphorst Otto C, appr, b 730 3rd.
Schaphorst Sophia, house keeper 344 E Berry.
Schaphorst Wm, watchman, h 808 3rd.
Schaphorst Wm jr, driver, b 808 3rd.
Scharff Carrie, stenogr, b 634 E Jefferson.
Scharmann Anna, (wid Philip), h 919 Wilt.
Scharp Otto, blksmth Wm Geary, b 624 W Main.
Schearer, see also Scheer, Scherer and Scherrer.
Schearer Albert L, lab Bass F & M Co, b 814 Eie.
Schearer Andrew, collector, h 814 Erie.
Schearer Jacob F, clk Lichtsinn & Peters, b 814 Erie.
Scheble Rosita, teacher I S for F M Y, b same.
Scheckler Roscoe, organist, r 815 Harrison.
Scheele, see also Schele.
Scheele Bertha, clk Rurode D G Co, b 2538 Force.

ALL KINDS OF Door AND Window Frames MADE BY THE DietherLumberCo. 208-218 E. Superior St. FORT WAYNE, IND.
CALDERWOOD HOTEL ONLY ONE SQUARE SOUTH OF PENN. AND WABASH DEPOTS GOOD ACCOMODATIONS $1.25 per day
M. F. Kaag & Sons 105 EAST COLUMBIA. SELL SILVERWARE AND CUTLERY.

The Randall Wheel Co. HEADQUARTERS FOR Automobiles, BICYCLES Sporting Goods
216-218 West Berry Street

Scheele Henry, tmstr City Crematory, h 2538 Force.
Scheele Henry C, driver Adams Express Co, h 659 3rd.
Scheele Herman, butcher G Haller, h 2402 Force.
Scheele Martin F, pharmaceutist Meyer Brothers Co, h 1518 E Lewis.
Scheele Wm, bottling wks 2321 Miner, h same.
Scheer, see also Schearer, Scherer and Scherrer.
Scheer Wm, lab, h 1218 Wall.
Scheer Wm F, clk Penn Co, b 1218 Wall
Scheffer Catherine, (wid John)), h 742 E Wayne.
Scheffer John C, watchmaker A Bruder, h 2923 Hanna.
Scheffer Laura, stenogr Ft Wayne Iron Store Co, b 742 E Wayne.
Scheffler Anna, clk J W Kidd Co, b 1308 Ewing.
Scheffler Anna S, (wid Gustave), h 1308 Ewing.
Scheffler Gustave L, bkkpr Craig Bis Co, b 1308 Ewing.
Scheffler Maud, b 926 Monroe.
Schefman Frank, clk L Schefman, b 748 Ewing.
Schefman Louis, grocer 748 E Wayne, h same.
Scheib Anthony I, clk, b 1155 Harmer.

Geo. W. McKee, Allemannia, American, North River
131 EAST BERRY STREET. TEL. 639

Scheib Charles A, clk G E Bursley & Co, b 1155 Harmer.
Scheib Edward J, trav agt G E Bursley & Co, h 523 Madison.
Scheib John, car bldr Penn Co, h 1155 Harmer.
Scheiber Matilda E, b 2210 Winter.
Scheid Cecelia M, b 427 E DeWald.
Scheid Clark E, shop hd Penn Co, h 1824 Force.
Scheid George A, mach Penn Co, h 464 E Creighton av.
Scheid Grover C, helper Penn Co, b 427 E DeWald.
Scheid Pearl, b 427 E DeWald.
Scheid Peter J, foreman Penn Co, h 427 E DeWald.
Scheidegger David, motorman, h 711 Edgewater av.
Scheiman, see also, Scheiman and Shuman.
Scheiman Ernest D, foreman Journal-Gazette, h 215 E Williams.
Scheiman Wm C, opr, h 313 W Leith.
Scheiman Wm H, bkppr I S for F M Y, b same.
Scheimann Arthur C, clk E H Coombs Co, b 836 E Jefferson.
Scheimann Charles, lab, h 2502 Gay.
Scheimann Charles J, treas Packard Co, h 314 E Jefferson.

ICE and COAL CONSUMERS' ICE COMPANY Jackson and Nickle Plate. Both Phones 594

Fancy Newell Posts

STAIR WORK OF ALL KINDS MADE BY The Diether Lumber Co. 208-218 E. Superior St. FORT WAYNE, IND.

L. I. DIEHL Agent for High and Low Pressure Boilers and Steam Heating Supplies
712 BARR

S. W. HULL Wall Paper, Window Shades, Mixed Paints, Artists' Materials, Etc,
BELL 250--PHONES--HOME 250
613 CLINTON STREET

Scheimann Dora, b 314 E Jefferson.
Scheimann Emma D, b 836 E Jefferson.
Scheimann Frederick W, packer Ft Wayne Drug Co, h 141 Esmond.
Scheimann Julius, cutter, b 2415 Force.
Scheimann Martin, helper Wabash R R, h 1010 Huestis av.
Scheimann Minnie, dom 2514 Broadway.
Scheimann Sophia, (wid Frederick), h 314 E Jefferson.
Schele, see also Scheele.
Schele Albert F, saloon 632 W Main.
Schele Andrew M, helper, b 1606 Maumee av.
Schele Arnold J, cigar mnfr over 2116 Winter, h 2503 Walton av.
Schele August, h 512 E Jefferson.
Schele Bernard H, mngr Wayne Bending & Spoke Co, h 421 Washington boul E.
Schele Carrie, (wid Martin), h 505 4th.
Schele Charles, bartndr A F Schele, b 632 W Main.
Schele Clarence, helper W Gas Con Co, b 141 Pioneer av.
Schele Clement, cigar mkr C Bayer, h 1202 Oak.

The Citizens' Trust Co. Cor. Clinton and Berry Streets.
With a Capital of $200,000 is a safe place to deposit your money. 4 per cent. paid on any amount. LOANS made on Real Estate or Collateral Security.

Schele Edward, saloon 103 W Main, h 521 E Wayne.
Schele Frank, saloon 620 Harrison, h same.
Schele George A, bartndr, b 818 E Wayne.
Schele Henry, h 141 Pioneer av.
Schele Jennie, opr Boss Mfg Co, b 141 Pioneer av.
Schele John H, h 818 E Wayne.
Schele John J, bartndr, b 620 Harrison.
Schele Josephine M, cashr Lichtsinn & Peters, b 818 E Wayne.
Schele Leonard F, lab Penn Co, b Rudolph Fenker.
Schele Lizzie T, opr Home Tel Co, b 818 E Wayne.
Schele Mamie, opr Home Tel, b 818 E Wayne.
Schele Mary A, (wid Julius), b 632 W Main.
Schell Bertha, opr, b 738 3rd.
Schell Jacob H, b 738 3rd.
Schell Ogden G, messenger, h 1822 Calhoun.
Schellenberger Emily, (wid Louis), b 331 Greenwood av.
Schellenberger Paul, clk, b 331 Greenwood av.
Schelley Beryle, opr, b 2719 Indiana av.
Schelley Harry, clk, b 2719 Indiana av.
Schelley Louis, lab Ft W I & S Co, b 2719 Indiana av.
Schelly James B F, fireman, b 2628 Reed.

Banner Laundering Co., 1317 CALHOUN STREET. Phone No. 165.

HULL, I. W., 10 ARCADE
Burners for Cook Stoves. All Kitchen Furniture.
TELEPHONE 2328

EXHAUST STEAM HEATING
FORT WAYNE STEAM SPECIALTY CO.
Factory 1318-1322 Erie
Office 235 E. Columbia St. Phone 1857

ANTON RIEG SEWER CONTRACTOR
664 PUTNAM STREET

Schellhammer Amelia, (wid Robert), h 519 St Martins.
Schellhammer Charles, molder Bass F & M Co, b 519 St Martins.
Schellhammer Louis E, boiler mkr Penn Co, h 2135 Smith
Schellhammer Robert C, boiler mkr Bass F & M Co, h 2628 Reed.
Schelper Oscar H, lab, h 2929 John.
Schelper Walter, lab Menefee Foun Co, b 2229 John.
Schemeng Sophia, (wid Henry), b 745 W Superior.
Schenk John, clk, b 222 E Columbia.
Schenk Peter F, shop hd Penn Co, b 111 3rd.
Schenkel Charles, brick mason, b 1803 Franklin av.
Schenkel Mary, b 1803 Franklin av.
Schenkel Peter, contr, h 1803 Franklin av.
Schenkel Wm, brick mason, h 1803 Franklin av.
Schepper Elizabeth, dom 335 W Berry.
Scherer, see also Schearer and Scherrer.
Scherer Amelia, (wid John), b 519 Wallace.
Scherer Anna M, b 1331 Maumee av.
Scherer Bertha, clk L P Scherer, b 1232 Oak.

BUY STOVES, RANGES AND FURNACES OF
SEAVEY, The Hardware HUSTLER. 119 and 121 W. MAIN ST. Both Phones 149.

Scherer Catherine, teacher, b 318 W Jefferson.
Scherer Charles W, (Barthold & Scherer), h 1236 Walton av
Scherer Christian, helper, b 455 Montgomery.
Scherer Clara B, stenogr County Recorder, b 1236 Walton av.
Scherer Frederick P, appr, b 1331 Maumee av.
Scherer Henry P, real estate, h 1331 Maumee av.
Scherer Henry T, driver, h 1237 Maumee av.
Scherer Herman marble cutter Jacob Koehl, h Lumbard, 1 e of Wabash av.
Scherer John, florist, h 1023 Washingtin boul E.
Scherer John C, mach hd Packard Co, h 2118 Oakley.
Scherer Louis, b 1220 Lillie.
Scherer Louis P, bakery 1247 Maumee av, h 1232 Oak.
Scherer Louis T, mach hd Packard Co, h 727 Cottage.
Scherer Molly, clk L L Scherer, b 1232 Oak.
Scherer Oscar, engr, r 1631 Boone.
Scherer Warren W, trav agt, r 918 Webster.
Scherer Wm F, tinner Penn Co, h 1010 Washington boul E.
Scherer Wm H, barber 1220 Walton av, h 1236 same.
Scherman Herman, teamster, m 1407 Washington boul E.

LADIES OUTER GARMENT SHOP
EXCLUSIVE NOVELTIES, SUITS, COATS, SKIRTS, WAISTS, FURS, PETTICOATS.
BEN SCHLESINGER, 812 Calhoun St.

DR. RUSH THE REGISTERED OSTEOPATH
Tel. 589. Suite 49-50-51 Pixley-Long Building. Res. 610 W. Wayne Street.
Diseases Cured. Examination Free Monday, Wednesday, Thursday & Saturday

HENRY F. FRANKE. 730 BARR STREET. TELEPHONE 672.
GAS FIXTURES AND MANTLES. Res. Phone 1547.

Tri-State Building, Third Floor
Above Western Union Telegraph Office. **The Fort Wayne School of Telegraphy** gives complete Railroad and Commercial courses.
LE ROY HARTZLER, President

Scherman John, cigar mkr C Bayer, b 1324 Washington boul E.
Scherman Theresa, (wid John), h 1324 Washington bout E.
Scherrer, see also Schearer and Scherer.
Scherrer Arthur C, lab, b 1509 Walton av.
Scherrer Christian, tmstr, h 1509 Walton av.
Scherschel Frank M, brakeman, h 1236 Elm.
Scherschel Mollie B, b 1316 Francis.
Scherschel Valentine, lab, h 1316 Francis.
Scherzinger Gerson, saloon 126 W Main, h same.
Scherzinger Katherine, stenogr L Rastetter & Son, b 126 W Main.
Scherzinger Primus, r 816 Calhoun.
Scheu Julia, dom 1204 Swinney av.
Scheuman, see also Scheiman and Schuman.
Scheuman Anna, dom, b 2325 Fairfield av.
Scheuman Edward, lab, h 615 Organ av.
Scheuman Edward F, teller First Natl Bank, h 2429 Calhoun.
Scheuman Emma, dom 705 W Berry.

STOVES AND CROCKERY
129 East Berry. 726 Clinton. Tel. 1641.
Fort Wayne Outfitters Co.

Scheumann Adele C, b 122 W Butler.
Scheumann Albert H, mach Penn Co, b 1725 Calhoun.
Scheumann Bernardina, b 1725 Calhoun.
Scheumann Christian, cabt mkr Penn Co, h 2315 Euclid.
Scheumann Christian D, painter, h 1208 Wall.
Scheumann Clara, clk Wolf & Dessauer, b 1725 Calhoun.
Scheumann Emma N, teacher, b 122 W Butler.
Scheumann Frederick H, undertaker 201 W Berry, h 1725 Calhoun.
Scheumann Otto W, bkkpr Hamilton Nat'l Bank, h 1014 Madison.
Scheumann Theodore H, engr W Gas Con Co, h 436 E Creighton av.
Scheumann Sophia, teacher German Public Schools, b 122 W Butler.
Scheumann Wm D, molder Bass F & M Co, h 122 W Butler.
Schibley John, painter Ft W Wind Mill Co, h 1108 Barthold.
Schick George, prof Concordia College, h same.
Schick Martin F, phys, h 401 Washington boul w, h same.

H. Pfeiffer & Son. KEYSTONE WRINGERS. WASHING MACHINES. Pocket Knives and Scissors. 109 E. Columbia Street

RAIL DETECTIVE AGENCY 134 EAST BERRY STREET. OFFICE H. 2058 RESIDENCE B. 717

ACME CEMENT and WINDSOR CEMENT FOR PLASTERING. Kruse & Busching Phone 241. 321-323 E. Superior St.

BANK OF WAYNE, SOL. MIER CO., PROPRS
127 EAST BERRY STREET.
Gilt Edge Real estate. Mortgages Sold, Netting the Investor FIVE per cent. Annual Interest. Interest and Principal Collected Free of Charge.
HOME PHONE, 1985 - - - - - - - BELL 318

Schick Myrtle H, b 401 Washington boul W.
Schiebla Anna M, opr, b 512 5th.
Schiebla Jacob, lab, h 512 5th.
Schiebla Joseph, helper, b 512 5th.
Schiebla Minnie, b 512 5th.
Schiefer, see also Schaefer, Schafer, Schaffer and Shafer.
Schiefer Arthur W, decorator, b 333 E Main.
Schiefer Carl W, clk A W Golden, h 1718 Wells.
Scheifer Charlotte, b 333 E Main.
Schiefer Chester G, clk White Fruit House, h 830 Columbia av.
Schiefer Christian, (C Schiefer & Son), h 108 E Columbia.
Schiefer Clement, clk C Schiefer & Son, b 333 E Main.
SCHIEFER C & SON, (Christian Schiefer, Herman H. Hartwig), Shoes, 108 E Columbia, Home Tel 1799.
Schiefer Diedrich, tinner Wabash R R, h 439 Montgomery.
Schiefer Edgar H, brakeman G R & I R R, b 2114 Thomas
Schiefer Herman J, bkkpr, b 439 Montgomery.
Schiefer Lawrence, lab Penn Co, b 1213 Taylor.
Schiefer Oscar W, bkkpr F M Smith & Co, b 439 Montgomery.

SIEMON & BROTHER, 714 (50) CALHOUN STREET. OPPOSITE COURT HOUSE. WALL PAPER, WINDOW SHADES.

Schiefer Selma, smstrs, b 439 Montgomery.
Schiefer Wm D, clk C Schiefer & Son, h 333 E Main.
Schieferstein Albert G, dyer, h 22 Mary.
Schieferstein Fred A, helper Bass F & M Co, h 1429 Hayden.
Schieferstein Henry, butcher, b 818 Runnion av.
Schieferstein Philip, lab F Eckart Pkg Co, h 1820 W Main
Schieferstein Wm R, blk smth 1826 W Main, h same.
SCHIEMER FRANK, Saloon 715 Harrison, h 209 W Lewis.
Schiemer Frank A J, bar tndr Frank Schiemer, b 125 Washington boul W.
Schifferly Carrie, stripper, b 908 Barr.
Schifferly Charles C, cigar mkr Gustave Oberwitte, b 908 Barr.
Schifferly Eliza, (wid Conrad), h 908 Barr.
Schild Charles A, mach Wabash R R, b 15 Emily.
Schild Eva M, b 15 Emily.
Schild Howard D, student, b 15 Emily.
Schild Ivy B, folder Archer Ptg Co, b 15 Emily.
Schild Jesse S, mach S F Bowser & Co, h 15 Emily.
Schild Minnie, (wid Gustave), b 1119 Maumee av.

HOT WATER, STEAM HEATING and VENTILATING HAUSS
ENGINEER and CONTRACTOR
NO. 6 ARCADE
DANIEL F.
PHONE 1932

CHICAGO RUG COMPANY. RUGS.
RUGS FROM OLD AND NEW CARPETS MADE TO ORDER.
H. C. SPRINGER,
Cor. Wells and Superior Sts
TELEPHONE 282.

COAL Best Quality Blacksmiths' Coal WOOD
AT W. M. WELLS' YARDS, Corner Clay and Old Fort Place. Telephone 1504

FOR FINE TAILORING SEE **Frankel,** 133 W. Berry St. PHONE 1170 Whatever is New in Material or Cut or Style WE HAVE IT

Schilder George W, lab, b 129 E Wayne.
Schille Frank, mach Penn Co, h 2026 Force.
Schilling Agnes L, clk A R Hills, b 1001 W Jefferson.
Schilling Anna, dom 340 W Wayne.
Schilling Carl, phys 930 Barr, h 412 E Wayne.
Schilling Cecelia, b 1001 W Jefferson.
Schilling Charles F, saloon 603 Knitters av, h same.
Schilling Frank J, ship clk Nat'l Bis Co, b 1001 W Jefferson.
Schilling Frank X, stone cutter, h 1001 W Jefferson.
Schilling Frederick, trav agt, h 1214 Wells.
Schilling Hannah, b 1208 W Main.
Schilling Hannah, b 412 E Wayne.
Schilling John, clk Aurentz Bros, h 1116 Union.
Schilling John, phys 502 Washington boul E, h same.
Schilling Kate, milliner, b 1001 W Jefferson.
Schimmele Christina, (wid George), h 1219 Huffman.
Schimmele George, finisher Packard Co, b 1219 Huffman.
Schimmele Minnie, opr, b 1219 Huffman.
Schimmele Tillie, opr Boss Mfg Co, b 1219 Huffman.

This Book Was Bound By FORT WAYNE PAPER AND BLANK BOOK CO.
214-216 E. Main Street. Phone 940.

Schimmelfennig Amelia, box mkr, b 2537 Force.
Schimmelfennig August, lab Penn Co, h 2537 Force.
Schimmelfennig Carl, lab Bass F & M Co, b 2537 Force.
Schindler Bruno, lab Wabash R R, b 1313 Grand.
Schindler Della, opr, b 1207 Rivermet av.
Schindler Joseph, ruler Ft W P & B B Co, b 730 Columbia av.
Schindler Lucy, opr, b 1207 Rivermet av.
Schindler Peter M, carp, h 1207 Rivermet av.
Schindler Samuel, bkbndr Ft W P & B B Co, b 730 Columbia av.
Schirmeyer Bertha, b 413 E Jefferson.
Schirmeyer Albert J, shop hd Penn Co, b 413 E Jefferson.
Schirmeyer Charles W, helper Penn Co, b 126 Murray.
Schirmeyer Ida R, b 413 E Jefferson.
Schirmeyer Leo G, appr Penn Co, b 413 E Jefferson.
Schirmeyer Louis, (Green, Rose, Schirmeyer Co), h 413 E Jefferson.
Schirmeyer Louis C, clk Wolf & Dessauer, b 413 E Jefferson.
Schirmeyer Oscar W, clk, b 413 E Jefferson.
Schirmeyer Otto H, trav agt, h 602 Washington boul E.

MILL SUPPLIES. Paints, Oils and Varnishes. C. C. Schlatter & Co.

Hicks & Miller, TRUCKMEN MOVING PIANOS A SPECIALTY. 506 HOLMAN. Bell Phone 753; Home 1573.

STEAM HEATING INSTALLED
National Mill Supply Co.
PHONE 2332 233 EAST COLUMBIA STREET.

Order Centlivre Brewing Co.'s
SPECIAL LAGER BEER Home Phone 62

Schlachter Rev Godfrey, b 1515 Barthold.
Schlachter Harry, lab, b 1412 Taylor.
Schlatter Carl, act finisher Packard Co, h 611 Organ av.
Schlatter Catherine, retoucher, b 949 E Wayne.
SCHLATTER CHRISTIAN C, Pres and Treas C C Schlatter & Co, h 401 E Wayne, Tel 567.
SCHLATTER C C & CO, C C Schlatter Pres and Treas, John C. Trier Vice Pres, Ora E Richard, Sec. Builders Hardware, Cutlery, Tools, Farm Implements, Sewing Machines Etc, 202-204-206 E Columbia, Tel 86. Wholesale Store end Superior. (See left side lines.)
Schlatter George, b 1153 Monroe.
Schlatter Harry C, b 401 E Wayne.
Schlandroff Charles G, helper, b 426 5th.
Schlaudroff Frieda, opr, b 1616 St Mary's av.
Schlaudroff Homer, appr, b 1616 St Mary's av.
Schlaudroff J Peter, helper, h 1616 St Mary's av.
Schlaudroff Louis C, humane officer, h 1128 Michigan av.
Schlaudroff Louis P, driver, Mon Dairy Co, h 455 Baker.
Schlaudroff Osie, clk J W Kidd Co, b 1128 Michigan av.

FIRST NATIONAL BANK
CAPITAL AND SURPLUS, $476,000
We Invite a Portion of Your Account.
J. H. BASS, President — C. H. WORDEN, Vice-President
H. R. FREEMAN, Cashier — J. H. ORR, Assistant Cashier

Schlaudroff Philip, lab, b 455 Baker.
Schlaudroff Wm L, appr Bass F & M Co, b cor Hugh and Gay.
Schleabecker Charles, tmstr, b 605 Washington boul E.
Schleabecker Edna, b 605 Washington boul E.
Schleabecker Frank G, driver C C Schlatter & Co, b 605 Washington boul E.
Schleabecker Fred G, clk G DeWald Co, b 605 Washington boul E.
Schleabecker George J, city sprinkler, h 605 Washington boul E.
Schleabecker Oscar H, clk A C Alter, b 605 Washington boul E.
Schlegel, see also Slagle.
Schlegel Adam A, custodian Court House, h 332 W Main.
Schlegel Augusta, b 1421 Lillie.
Schlegel Christina, opr Boss Mfg Co, b 1421 Lillie.
Schlegel Elizabeth, opr Par Mfg Co, b 1421 Lillie.
Schlegel Fred, mach W Gas Con Co, h 1319 Harmer.
Schlegel Henry, feed yard 224 Pearl, h 1331 Hayden.
Schlegel John F, carp, h 1414 Lillie.
Schlegel Margaret, (wid John), h 1421 Lillie.

AL. HAZZARD'S "NATIONAL" 10 CT. CIGAR

AL. HAZZARD'S "GOLD SEAL" 5c STRAIGHT.

Mrs. F. C. Spiegel, No. 1006 BROADWAY

W. E. DOUD Exclusive Real Estate Agent
Home Phone 253.
Over Old National Bank

KRUDOP Delivers Promptly THE BEST COAL and COKE
Cor. Francis and Hayden. Both Phones 135

L. A. MOSS & CO. PAINTS, OILS and VARNISHES. GLASS. 131 E. Columbia St. Phone 314

Schleicher Wm S, carp, h 1410 Fletcher av.
Schleinkofer John W, lab Penn Co, h 1913 Force.
Schlenker Lena, (wid George), b 1317 Stophlet.
Schlentz Herman X, helper Craig Bis Co, b 327 Brandriff.
SCHLESINGER BEN, (Ladies Outer Garment Shop), 821 Calhoun, h 226 W Wayne. (See right inside lines.)
SCHLESINGER RUDOLPH, Mngr Ladies Outer Garment Shop, b New Aveline Hotel.
Schlesinger Sigmund, mngr Ladies Tailoring Dept, Ladies Outer Garment Shop, b 226 W Wayne.
Schlie Christian, inspr, h 921 Savilla av.
Schlie Henry, mach, b 921 Savilla av.
Schlie Wm, lab W J & M S Vesey, b 931 Savilla av.
Schlink Anna, opr, b 845 Hugh.
Schlink Delia, (wid Frank H), h 952 E Wayne.
Schlink E J, helper Penn Co, b 507 E Jefferson.
Schlink John, wagon mkr, h 327 Brandriff.
Schlink May, b 327 Brandriff.
Schlink Otto, tinner Penn Co, b 327 Brandriff.
Schlink Otto E, copper smith, b 952 E Wayne.

Fort Wayne Infirmary of OSTEOPATHY
Diseases Cured. Dr. W. H. Johnston, Osteopathic Physician. Over First National Bank.
Res. Home Phone 6534; Office Phone 1529. (LICENSED.)

Schlink Wm, flagman Penn Co, h 1823 Gay.
Schlotter Alexander, winder, h 601 Poplar.
Schlotzhauer Louis W, tel opr G R & I Ry, b 824 Washington boul W.
Schlup Edna, dom w s Spy Run av 1 n of Lawton Park.
Schluter Minnie, b 531 E Jefferson.
Schmalz Elizabeth, tailoress, h 238 Masterson av.
Schmalzriedt Sophia, (wid George), b s e cor Walton and Maumee avs.
Schmeling Albert G, boiler mkr Bass F & M Co, h 1101 Maumee av.
Schmeling Frederick C, cabtmkr D N Foster Furn Co, h 1502 E Lewis.
Schmeling George, lab, b 1429 Hayden.
Schmeling Herman A, bench hd, b 1429 Hayden.
Schmeling Paul W, cigar mkr A C Baker, b 1101 Maumee av.
Schmeling Wm G, boiler mkr Penn Co, h 1405 Hayden.
Schmenk Bertha, vocalist, b 829 W Jefferson.
Schmenk Joseph L, cigar mkr, h 1220 McClellan.
Schmenk Louise, (wid Gerard), h 829 W Jefferson.

Fred Weibel, Wood & Steel Wind Mills
133 West Main Street -:- WELL DRILLER

Straus Bros. & Co. DEALERS IN FARM LANDS
No. 803 Calhoun St. New Aveline Block. Telephones: Home 1838: Bell 346. Call or Write for Booklet.

Schmerber Elizabeth, (wid Theobold), h 236 W Main.
Schmerber Theobold, blksmth, h 236 W Main
Schmetzer Adolph C, foreman S F Bowser & Co, h 2336 Thomas.
Schmetzer August W, electr, h 617 W Superior.
Schmetzer John G, fireman G R & I R R, h 2526 Smith.
Schmetzer M Fred, b 617 W Superior.
Schmetzler A, fireman Penn Co, b 440 Wallace.
Schmetzner J G, fireman Penn Co, b 2526 Smith.
Schmid, see also Schmidt, Schmitt and Smith.
Schmid August, helper Bass F & M Co, h 323 Melita.
Schmid August, mach hd, b 3420 Hanna.
Schmid Elwin, boiler mkr K M Mfg Co, b 1836 John.
Schmid Frank S, bartndr, h 436 E Taber.
Schmid John, h 1836 John.
Schmid Joseph, baker Concordia College, h 1020 Schick.
Schmidt Anna, (wid Frederick W), h 2238 Smith.
Schmidt Anna, opr Boss Mfg Co, b 2238 Smith.
SCHMIDT AUGUSTUS M, City Clk, Office City Hall, Tel 113 h 321 Washnigton boul E.

Packard **PIANOS** IN ALL THE LATE STYLES ON EXHIBITION AT OUR RETAIL WARE ROOMS,
930 CALHOUN STREET

Schmidt Bertha, clk J W Kidd Co, b 1107 Van Buren.
Schmidt Carl, b 1002 E Jefferson.
Schmidt Catherine, (wid Jacob), h 1329 Zollars av.
Schmidt Catherine, (wid Henry), b 1423 E Lewis.
Schmidt Charles, mach, h 2047 Fairfield av.
Schmidt Charles, clk Penn Co, h 1002 E Jefferson.
Schmidt Charles, driver Brown Trucking Co, b 1317 Lafayette.
Schmidt Charles F, engr Engine Co No 5, r same.
Schmidt Charles G, cigar mkr C Bayer, b 1119 Erie.
Schmidt Clara, dom 920 Washington boul W.
Schmidt Edmund E, trav agt, b 1023 Monroe.
Schmidt Edward L, helper Wabash R R, h 1512 Wall.
Schmidt Elizabeth, (wid Peter S), h 429 St Martin's.
Schmidt Elizabeth A, b 1344 Eliza.
Schmidt Elnore, bkkpr Boss Mfg Co, b 604 4th.
Schmidt Emilie, milliner, b 2238 Smith.
Schmidt Emilie, smstrs Par Mfg Co, b 429 St Martin's.
Schmidt Emma, dress mkr, b 1023 Monroe.
Schmidt Emma M, clk People's Store, b 1119 Erie.

Red Line Messenger Service We deliver invitations, letters, statements, etc., to addresses cheaper than postage.
Office—Room 17 Arcade. Home Phone 864.

KOCH CONSTRUCTION COMPANY Sanitary Plumbing, Gas and Electric Fitting, Electric Wiring and Steam or Hot Water Heating **110-112 W. Jefferson** near Calhoun

The Fort Wayne News The Only Fort Wayne Newspaper which Publishes Sworn Statements of Circulation.

George Jacobs LEADING MUSIC HOUSE. 929 Calhoun St.

Refinish Brass Beds, Stoves, Gas and Electrical Fixtures, Etc.
Fort Wayne Electro-Plating Co. PHONE 1572. 1160 HANNA STREET

Schmidt Emma M, shirt mkr P G Kuttner, b 429 St Martin's.
Schmidt Frank S, mach Ft W E Wks, h 1409 Winter.
Schmidt Fred W, bkkpr Ind Furn Co, b 1311 Sweeney av.
Schmidt Frederick, lab Wm Miller, b 3420 Hanna.
Schmidt Frederick H, bkkpr Ft Wayne & Wabash Valley Trac Co, b 2238 Smith.
Schmidt Frederick S, mach Wabash R R, h 3420 Hanna.
Schmidt Frieda, b 429 St Martin's.
Schmidt F Wm, blksmith Ft W Windmill Co, h 2429 Force.
Schmidt George, helper P E Wolf, b 1119 Erie.
Schmidt George, lab Penn Co, h 1312 Taylor.
SCHMIDT GOTTFRIED, Ladies' and Gentlemen's Tailoring, 221 E Berry, Tel 510 h 1023 Monroe. (See left top lines.)
Schmidt Harry C, helper, h 721 Poplar.
Schmidt Harry S, stenogr Mossman, Yarnelle & Co, b 1311 Swinney av.
Schmidt Henry, lab Wm Miller, b 3420 Hanna.
Schmidt Henry, mach Ft W Windmill Co, h 2319 Euclid.

Wayne Dry Goods Co., Dress Goods, Silks, Satins, Trimmings and Linings. 904 CALHOUN STREET

Schmidt Henry C, teacher St John's Luth School, h 1024 W Jefferson.
Schmidt Henry J, finisher Packard Co, h 607 Walnut.
Schmidt Henry R, car bldr Penn Co, b 446 E Suttenfield.
Schmidt Henry W, saloon 1736 Hanna, h same.
Schmidt Herman A, clk, h 1223 Hayden.
Schmidt Hertha, mngr Schmidt Tea Co, h 313 Douglas av.
Schmidt Jacob, helper Bass F & M Co, h 1344 Eliza.
Schmidt John, car bldr Penn Co, h 1521 Hurd.
Schmidt John, car bldr Penn Co, h 1157 Monroe.
Schmidt John, stone mason, h 1234 Grant av.
Schmidt John A, boiler mkr Penn Co, h 2433 Fox av.
Schmidt John C, mach, b 823 Wilt.
Schmidt John E, hostler Penn Co, h 2706 Force.
Schmidt John F, foreman Ft W E Wks, b 429 St Martin's.
Schmidt Joseph, sausage mkr F Eckart Pkg Co, b 1602 Howell.
Schmidt Joseph M, prof Concordia College, h same.
Schmidt Katherine, b 1329 Zollars av.
Schmidt Lena, (wid Philip), h 624 W Main.

E. M. BALTES & CO. Lime, Stone, Cement, Or any other Building Material. 308 HARRISON. TEL. 90.

Fort Wayne Wind Mill Company 616-650 High St. This is the Mill for the farmer to buy and save expense of repairs and have power when most needed.

Mill Supplies. The Fort Wayne Oil and Supply Co. 108 W. Columbia St.

Schmidt Lawrence, car bldr Penn Co, h 424 E DeWald.
Schmidt Louis, lab Penn Co, h 1327 Walton av.
Schmidt Louis, lab Smith & Randall, b 1331 Scott av.
Schmidt Louis A ,cigar mkr, b 2110 Thomas.
Schmidt Louis G, lab Ft W Lumber Co, h 319 E Lewis.
Schmidt Louis W, clk Per Bis Co, b 321 E Wayne.
Schmidt Ludwig S, carp, h 95 Howell.
Schmidt Lulu, tailoress G Schmidt, b 1023 Monroe.
Schmidt Margaret, dom 854 Columbia av.
Schmidt Martin, shop hd Penn Co, h 1813 Hillside av.
Schmidt Martin J, tester Ft W E Wks, b 429 St Martin's.
Schmidt Mary, opr Par Mfg Co, b 429 St Martin's.
Schmidt Minnie, opr Par Mfg Co, b 2238 Smith.
Schmidt Otto H, tailor G Schmidt, b 1023 Monroe.
Schmidt Peter C, carp, h 1107 Van Buren.
Schmidt Phillipine, student, b 624 W Main.
Schmidt Regina, (wid Andrew), b 1110 Wilt.
Schmidt Robert V, truckman Penn Co, b 523 Fulton.
Schmidt Tea Co, Hertha Smith mngr, 1024 Calhoun.
Schmidt Wilhelm H, foreman Wm Moellering & Sons, h 2351 Gay.

The Old National Bank of Fort Wayne
Cor. Calhoun and Berry Streets.
CAPITAL, $350,000. - - - - SURPLUS, $140,000
HENRY C. PAUL, Pres. CHAS. E. BOND, Cash. G. A. SCHWEGMAN, Ass't Cash.

Schmidt Wm, student, r 224 Douglas av.
Schmidt Wm, lab, b 348 Harrison.
Schmidt Wm, carp, h 629 E Wayne.
Schmidt Wm H, h 1119 Erie.
Schmidt Wm J, cigar mkr 1311 Swinney av, h same.
Schmieder Fred M, flagman, b 1404 Taylor.
Schmieder George W, lab Barber Asphalt Co, Broadway and cor Wabash R R, h same.
Schmieder Henry F, trav agt, h 1404 Taylor.
Schmieder Max, molder Menefee Foun Co, b 2112 Oliver.
Schmieders Emma, clk, b 1053 Swinney av.
Schmieders George H, cigar mkr C Bayer, b 1053 Swinney av.
Schmieders Mary, (wid Frederick), h 1053 Swinney av.
Schmiemann Carl G H, clk, b 1239 Ewing.
Schmiemann Emma, b 1239 Ewing.
Schmiemann Gustav jr, trav agt Moellering Bros & Millard, h 1239 Ewing.
Schmitt, see also Schmid, Schmidt and Smith.

LADIES OUTER GARMENT SHOP
EXCLUSIVE NOVELTIES, SUITS, COATS, SKIRTS, WAISTS, FURS, PETTICOATS.
BEN SCHLESINGER, 812 Calhoun St.

CUTLERY, TOOLS, ETC. Romarys, Goeglein & Co.
125 EAST COLUMBIA ST. Telephone 749.

HOFFMAN BROS CO. 800 W. MAIN ST.
HARDWOOD LUMBER VENEERS

White National Bank Safe Deposit Vaults offer to the Public the greatest protection for the safe keeping of their Notes, Deeds, Abstracts, Insurance Policies, Bonds, Wills, Money, Jewelry and Valuables of all kinds against Fire and Burglars. SAFES RENTED AT $5 A YEAR

Schmitt Adam P, molder Bass F & M Co, h 1718 Gay.
Schmitt Andrew, mach Penn Co, b 431 Lasselle.
Schmitt Anna, (wid Jacob), h 431 E Taber.
Schmitt Barney R, mach hd Packard Co, b 329 Killea.
Schmitt Edward, lab, b 329 Killea.
Schmitt Emma, opr Boss Mfg Co, b 329 Killea.
Schmitt Frances, b 2524 Hanna.
Schmitt George, helper, b 1314 Burgess.
Schmitt George V, trimmer, b 1224 Clark.
Schmitt John, h 329 Killea av.
Schmitt John, clk J H Hartman, b 431 E Taber.
Schmitt John, mach Penn Co, h 1817 Monroe.
Schmitt John, helper Bass F & M Co, h 531 Hough.
Schmitt John N, h 431 Lasselle.
Schmitt John P, blksmith Penn Co, h 528 E Creighton av.
Schmitt Lawrence, b 431 Lasselle.
Schmitt Mary, (wid Frederick), h 1914 Broadway.
Schmitt Mary, (wid Josepn), h 528 Purman.
Schmitt Mary, h 1224 Clark.
Schmitt Mary, b 431 Lasselle.

KODAK M. L. JONES, 112 WEST WAYNE ST., DEVELOPING and FINISHING, CAMERAS AND SUPPLIES.

Schmitt Mary, opr Boss Mfg Co, b 329 Killea.
Schmitt Mary, opr Hoosier Mfg Co, b 431 E Taber.
Schmitt Mathew, mach hd, b 329 Killea.
Schmitt Matthias, clk S Freiburger & Bro, b 431 E Taber.
Schmitz Anna, opr Merit Mfg Co, b 2428 Hanna.
Schmitz Block, 926-930 Calhoun.
Schmitz Emma, opr Boss Mfg Co, b 32 Wagner.
Schmitz Marie, opr Hoosier Mfg Co, b 2428 Hanna.
Schmitz Philip, lab, b 2834 Lafayette.
Schmitz Regina, opr, b 2428 Hanna.
Schmitz Theodore, boiler washer Penn Co, h 2428 Hanna
Schmitz Wm, mach hd O W Wks, b 2834 Lafayette.
Schmoe Clara, stenogr Ft W Drug Co, b 1217 Ewing.
Schmoe Louis H, shoe mkr, 1217 Ewing, h same.
Schmoe Louis H jr, city agt Craig Bis Co, h 401 Baker.
Schmoll, see also Small.
Schmoll Clara, b 2006 Force.
Schmoll Margaret, milliner 1803 Hanna, h 2006 Force.
Schmoll Theresa, clk F Schanz, b 2006 Force.
Schmuck, see also Smock .
Schmuck Charles B, barber, h 702 W DeWald.

Wm. E. Harden, Manufacturer of Building Columns, Iron and Brass Castings. . . . . .
General Job Work a Specialty. N.W. Cor. Barr & Duck Sts.

H. PFEIFFER & SON. Screen Doors, Garden Hose. LAWN MOWERS. 109 EAST COLUMBIA STREET.

TOBACCOS. SMOKER'S SUPPLIES **W. J. BLITZ,** 822 Calhoun St. TELEPHONE 479

Albert Tomkinson JOBBING and REPAIRING PROMPTLY ATTENDED TO Phones: Store 205, Res. 251
1213 CALHOUN ST. PLUMBING and HEATING

Schmuck Frank M, barber 127 Grand, h 1917 Webster.
Schmueckle Frederick, saloon 124 E Berry, h same.
Schnabel Carl, wire man Ft W E Wks, b n s Griswold av av 3 w of St Joe rd.
Schnabel Henry, shoe mkr I S for F M Y, h n s Griswold av 3 w of St Joe rd.
Schnaufer Jacob W, engr Penn Co, h 326 E Butler.
Schnaufer Mary E, opr Merit Mfg Co, b 116 Baker.
Schnaufer Sarah, (wid Wm), h 116 Baker.
Schneck Albert O, opr Ft Wayne Box Co, b 730 Columbia av.
Schneck Emily D, clk White Fruit House, b 525 Washington boul E.
Schnee Joseph J, saloon 1830 Calhoun, h same.
Schnee Leo E, mach K M Mfg Co, b 1830 Calhoun.
Schneider, see also Snider and Snyder.
Schneider Adam L, phys 702 E Lewis, h 1117 Hayden.
Schneider Alma, winder, b 1223 Wall.
Schneider Arthur, lab, h 1223 Wall.
Schneider Catherine, (wid John), h 708 Putnam.

WOLF & DESSAUER
NORTHERN INDIANA'S GREATEST DEPARTMENT STORE
Nos. 119-121-123-125-127 WEST BERRY ST.

Schneider Catherine, opr, b 708 Putnam.
Schneider Charles, foreman Bash Pkg Co, h 1937 Washington boul E.
Schneider Charles, puddler Ft W I & S Co, b e s Phenie 4 s Taylor.
Schneider Christian, blksmith Wabash R R, b 708 Putnam.
Schneider Conrad, lab, b 1904 John.
Schneider Dora, dom 1002 W Wayne.
Schneider Edward A, lab, b 1318 Bluff.
Schneider Emma, opr, b 708 Putnam.
Schneider Fred, helper John H Welch & Sons, b 451 E Pontiac.
Schneider Fred C, car bldr Penn Co, b 324 Washington boul W.
Schneider Fred G, cigar mnfr 1016 Calhoun, h 232 W Jefferson.
Schneider George, lab, h s e cor Tons and Zollinger.
Schneider Gottlieb F, tailor, h 1212 Wells.
Schneider Gottileb H, lab Ft W E Wks, b 1212 Wells.
Schneider Henry F, mach hd Yergens & Son, b 1212 Wells.

WINDOWS KEPT Your House Warm PHONE 2269 726 CLINTON STREET

Fort Wayne Builders' Supply Co. LUMBER, MILLWORK and BUILDING SUPPLIES 812-822 Hayden St. PHONE 1511

A FEW REASONS WHY THE "UNDERWOOD VISIBLE TYPE WRITER" IS THE BEST MACHINE FOR YOUR OFFICE
1. Work always in sight. 2. Amount of work increased 25 per cent. 3. Lighter touch. 4. Tabulating attachment without extra expense. 5. Speed and ease in cleaning type. I will gladly place a machine with you on trial.
R. B. GARMIRE, Agent. Room 302 Elektron Building. PHONE 1973.

SCHMIDT MY TAILOR.
221 EAST BERRY STREET. 'PHONE 510 MAIN.

Schneider Jesse G, car bldr Penn Co, b 1630 Cass.
Schneider John, janitor Court House, h 1630 Cass.
Schneider John, lab Bass F & M Co, h 451 E Pontiac.
Schneider John, helper, b 1920 Thomas.
Schneider John E, tinner S F Bowser & Co, b 2336 Oliver.
Schneider Lillian, clk, b 1208 Webster.
Schneider Lizzie A, h 1218 Lafayette.
Schneider Magdaline, nurse 3020 Fairfield av.
Schneider Mary, (wid Adam), grocer 905 High, b 907 same.
Schneider Mary, b 451 E Pontiac.
Schneider Mary C, b 1208 Webster.
Schneider Max C, h 1122 E Creighton av.
Schneider Mollie, opr Boss Mfg Co, b 1630 Cass.
Schneider Morris, lab, h 1318 Bluff.
Schneider Peter, b 451 E Pontiac.
Schneider Robert P, harness mkr A L Johns, b 907 Barr.
Schneider Wm, h 1208 Webster.
Schneider Wm, gunsmith A J Roussey, h 1111 Hayden.
Schneider Wm, truckman, h 717 Putnam.

City Maps For Sale
33 Bass Blk. Phones, Home 513 and 259.

Schneider Wm H, cigar mkr F G Schneider, h 1223 Wall.
Schneiderwind Anna, nurse, b 1803 E Wayne.
Schnelker Agnes M, milliner Seaney Millinery Co, b 1124 Maumee av.
Schnelker Anna A, h 1124 Maumee av.
Schnelker Cecilia F, b 1124 Maumee av.
Schnelker Eugene R, clk Ft W E Wks, h 634 W Creighton av.
Schnelker Henry, h 737 E Wayne.
Schnelker Henry F, chemist Ft W Drug Co, h 1124 Maumee av.
Schnelker Lizzie, clk H H G Upmeyer, b 737 E Wayne.
Schnelle Katherine, teacher Ft Wayne Bus College, b 118 Washington boul W.
Schnelle Luetta, bkkpr Menter & Rosenbloom Co, b 118 Washington boul W.
Schnelle Oscar J, clk Bryson & Lichtenwalter, b 118 Washington boul.
Schnelle Theodore G, h 118 Washington boul W.
Schnetzler John, barber, h 1324 W Main.
Schnetzler Peter, tmstr L Rastetter & Son, b 1324 W Main

C. C. Schlatter & Co. MECHANICS' TOOLS, Plate and Ornamental Glass. 202-206 EAST COLUMBIA.
TRADE MARK PATENTED. Don't make you look Old. Call and see them. 1930 CALHOUN ST. M. B. KNOUSE EXPERT OPTICIAN.
RAILROAD RESTAURANT, REGULAR MEALS 15c. 1510 CALHOUN STREET

Order Centlivre Brewing Co.'s
SPECIAL LAGER BEER. ——— Home Phone 62

Schnieders Anna, b 607 Madison.
Schnieders Bernard H, h 607 Madison.
Schnieders Clement A, ship clk Moellering Bros & Millard, h 520 E Jefferson.
Schnieders John B, b 607 Madison.
Schnieders Joseph W, clk, b 607 Madison.
Schnieders Margaret, clk Rurode D G Co, b 520 E Jefferson.
Schnieders Mary E, clk, b 607 Madison.
Schnitker Alma, clk J W Kidd Co, b 717 Michael av.
Schnitker Amelia, stenogr J W Kidd Co, res New Haven Ind.
Schnitker August, County Commissioner, res New Haven Ind.
Schnitker Christian F, bartndr Reaser & Townsend, h 717 Michael av.
Schnitker Clara, opr S M Foster, b 717 Michael av.
Schnitker Frank, packer Ft W Drug Co, b 717 Michael av.
Schnitker Wm C, core mkr W Gas Con Co, h 1419 Walton av.

L. O. HULL WALL PAPER
630 CALHOUN STREET.

Schnitz Emma, opr Boss Mfg Co, b 32 Wagner.
Schnoesenburg Andrew F, collr, h 328 E Lewis.
Schnoesenberg Frances S, packer Craig Bis Co, b 328 E Lewis.
Schnorberger, see also Snowberger.
Schnorberger Charles, floorwalker Frank D G Co, b 717 Madison.
Schnorberger Mary, (wid Christian), h 717 Madison.
Schnorr Flora M, b 2011 Maumee av.
Schnorr Henry C, tracer W Gas Con Co, b 2011 Maumee av.
Schnorr John, lab, b 2011 Maumee av.
Schnorr Tobias, contr, h 2011 Maumee av.
Schnurr Henry, mach, b 934 W Main
Schnurr John N, h 2614 Hanna.
Schoch Albert G, (Schoch Bros), b 1330 N Harrison.
Schloch Anna M, (wid August F), h 1330 N Harrison.
Schoch Bros, (Albert G, Edward F, and Wm F), merchant tailors, 209 W Main.
Schoch Edward F, (Schoch Bros), h 1320 N Harrison.
Schoch Lillie, dom 307 W Woodland av.
Schoch Wm F, (Schoch Bros), h 1119 Cass.

THE FORT WAYNE BOX COMPANY
Cor. CALHOUN and SUPERIOR STREETS.
HOME PHONE 287
BOXES, SAMPLE CASES, MAILING TUBES, FOLDING CARTONS, FOLDING HAT and SUIT BOXES A SPECIALTY.

WHY PAY RENT
WHEN YOUR RENT WILL BUY YOU A HOME, no matter what location, give me a call before buying as it will be to your interest to do so.
VAL ROCHOLL, 727 COURT STREET, TELEPHONE 49.

F. J. Zimmerly & Co.
1025 Calhoun. Phones 207.
BATH TUBS, CLOSET AND SANITARY PLUMBING

PINE RUN HOME SUPPLY CO.
Phone 6030. Hoagland Ave. and Wabash R. R.
BEST QUALITY. FULL WEIGHT.

Schode Andrew, fireman, b 1327 Wefel.
Schode Leah, (wid David), h 1237 Wefel.
Schoedel Jacob, cellar man C L Centlivre Brewing Co, h 51 Carson av.
Schoedel John C, mach hd Ft W E Wks, b 51 Carson av.
Schoedel Lena, b 51 Carson av.
Schoen, see also Schone.
Schoen Gustave H, pattern mkr S F Bowser & Co, h 1425 Hugh.
Schoen Wm F, carpt weaver 1520 E Lewis, h same.
Schoenauer Laura, dom 1240 Washington boul W.
Schoenbein Alice, wid Wm B,), b 1009 E Wayne.
Schoenfeld Henry, hod carrier, h 1023 Maumee av.
Schoenfeld Wm H, express 1404 Stophlet, h same.
Schoenherr Albert J, car repr Penn Co, h 2217 Smith.
Schoenherr Arno, knitter W K Mills, h 1325 St Mary's av.
Schoenherr August, lab, h 1219 Erie.
Schoenherr August J, lab, b 1219 Erie.
Schoenherr Henry L, appr E Gilmartin, b 2217 Smith.
Schoenherr Irene, b 619 Runnion av.

THE PEOPLE'S STORE
FORT WAYNE'S GREAT POPULAR DRY GOODS AND CLOAK HOUSE
LADIES' SHOES, MILLINERY, CHINA, GLASSWARE, Etc., Etc.
PRICES ALWAYS LOWER THAN ANYWHERE ELSE.

Schoenherr Louise, opr Boss Mfg Co, b 1219 Erie.
Schoenherr Magnus O, knitter W K Mills, b 619 Runnion av.
Schoenherr Oswald, knitter W K Mills, h 619 Runnion av.
Schoenle Joseph, molder Union Foundry Co, h 35 Lumbard av.
Schoenlein Anna, b 710 Runnion av.
Schienlein John A, tailor Jaxtheimer & Son, h 736 Greeley
Schoepke Maggie, b 309 W Leith.
Schoepke Martha, opr, b 309 W Leith.
Schoepke Roslan, b 309 W Leith.
Schoepke Henry C, painter Penn Co, b 309 W Leith.
Schoepke Wm, painter Penn Co, h 309 W Leith.
Schoerpf Barbara, (wid John), h 752 Taylor.
Schoerpf Celia, opr Par Mfg Co, b 752 Taylor.
Schoewalter August, lab, b 1017 Barr.
Schof Frank E, painter, b 2124 Fairfield av.
Schof Joseph, tinner Gerding & Aumann Bros, h 616 Poplar.
Schof Martin, act reg Packard Co, b 2124 Fairfield av.
Schof Mayme, opr Boss Mfg Co, b 2124 Fairfield av.
Schof Regina, (wid Valentine), h 2124 Fairfield av.

Fancy Newell Posts
STAIR WORK OF ALL KINDS MADE BY The Diether Lumber Co.
208-218 E. Superior St. FORT WAYNE, IND.

GO FOR A GOOD MEAL OR LUNCH.
LE ROY CALDERWOOD, 1628-1630 CALHOUN ST.

M. F. KAAG & SONS 105 EAST COLUMBIA.
Sell DINNER SETS AND TOILET SETS

The Randall Wheel Co. HEADQUARTERS FOR Automobiles, BICYCLES Sporting Goods
216-218 West Berry Street

Schoff John B, (Munich & Schoff), h 214 Poplar.
Schofield Anna M, (wid David), b s e cor Walton and Maumee avs.
Schofield Lawrence A, decorator, b 608 Washington boul E
Scholz H R, mach Penn Co, b 2421 Oliver.
Scholze Lou G, trav agt, h 922 E Wayne.
Schomburg Fred, lab Bass F & M Co, h 832 Eckart lane.
Schomburg Henry, carp, h 2409 Smith.
Schone, see also Schoen.
Schone Elnora, clk, b 635 Washington boul E.
Schone Henry, (Henry Schone & Co), h 635 Washington boul W.
Schone Henry & Co, (Henry Schone), undertakers 219 E Berry.
Schone Julian, b 635 Washington boul E.
Schonell Wm, barber 1208 Calhoun, r 208 W Lewis.
Schooler Joseph, driver Brown Trucking Co, b 1319 Barr.
Schoonover Louis, brakeman N Y C & St L R R, h 820 W Superior.
Schopf John, cigar mkr J C Eckart, h 2215 Holton av.

G. W. McKee, Fire Insurance, Rental Agency 131 E. BERRY ST. Telephone 639

Schoppman Charles, lab Penn Co, b 1417 Hanna.
Schoppman Christina, (wid Wm), h 1417 Hanna.
Schoppman Edward, elev opr Frank D G Co, b 917 Eliza.
Schoppman Edith, b 1417 Hanna.
Schoppman Emma, b 1417 Hanna.
Schoppman Frederick W, saloon 627 E Lewis, h 1422 Hanna.
Schoppman Henry, lab, h 443 E Lewis.
Schoppman John, b 1417 Hanna.
Schoppman John F, assembler, b 443 E Lewis.
Schoppman Loa, opr S M Foster, b 1417 Hanna.
Schoppman Wilhelmina, dom 1221 W Wayne.
Schoppman Wm, molder Bass F & M Co, h 425 Buchanan.
Schoppman Wm H, stripper Wm J Steckbeck, b 425 Buchanan.
Schoppmann George, b 917 Eliza.
Schoppmann George, knitter W K Mills, h 1137 W Main.
Schoppmann Louis, lab G E Bursley & Co, h 1163 Chute.
Schoppmann Philip, boiler mkr Bass F & M Co, b 917 Eliza.
Schoppmann Wm C D, knitter, h 1137 W Main.
Schorr Andrew J, painter, h 33 Eliza av.

L. I. DIEHL Pipe Valves and Fittings, and Steam and Hot Water Regulators
712 BARR

...ICE... CONSUMERS ICE CO. AND COAL Winona Lake Ice and all kinds of Coal. JACKSON AND NICKLE PLATE. BOTH PHONES 594.

ALL KINDS OF Door AND Window Frames MADE BY THE Diether Lumber Co. 208-218 E. Superior St. FORT WAYNE, IND.

S. W. HULL Wall Paper, Paints, Oils, Varnish, Glass, Etc.
PHONES: BELL 250 HOME 250 613 CLINTON STREET

Schorr John, h s w cor Eliza av and St Joe Rd.
Schory Wm H, lather, h 633 Hendricks.
Schotemeyer Elizabeth, b 2150 Oakley.
Schotemeyer Fredericka, tel opr Wabash R R, b 2150 Oakley.
Schotemeyer Henrietta, (wid Herman), h 2150 Oakley.
Schotmeyer Henry, mach, b 2150 Oakley.
Schotemeyer Herman, opr, b 2150 Oakley.
Schott August M, meats, cor John & Pontiac, h same.
Schott Edward R, lab Penn Co, h 1309 Monroe.
Schott Mrs Ethel, b 832 Greeley.
Schott Frank J, lab Penn Co, b 1018 W Berry.
Schott George J, sec and treas Gross Pharmacy, h 1018 W Berry.
Schott Julia C, b 1018 W Berry.
Schott's Block, n w cor Barr and Washington boul E.
Schowe Amelia, dom 1316 Maple av.
Schrack Joseph, lab, h 949 Erie.
Schrack Viola, opr, b 949 Erie.
Schrader, see also Schroeder.

4 per Cent. PAID ON DEPOSITS OF ANY AMOUNT AT THE
CITIZENS' TRUST CO. Opp. Post Office
SAFETY DEPOSIT BOXES FOR RENT.

Schrader Elizabeth A, violin teacher 1302 Calhoun., b same
Schrader Henry C, (Sshrader & Wilson), h 714 Rockhill.
Schrader Lena, dom 527 W Berry.
Schrader Lillian, b 714 Rockhill.
Schrader L Gertrude, b 714 Rockhill.
Schrader Reuben E, brakeman, h 739 Taylor.
Schrader W Frank, phys 1302 Calhoun, h same.
SCHRADER & WILSON, (Henry C Schrader, Edward M Wilson), Real Estate, Insurance and Loans, Rental Agents, Surety Bonds and Notaries Public 709 Court Tel 21.
Schrage Edward F, helper W Gas Con Co, b 1232 Winter.
Schrage Henriette, opr, b 1232 Winter.
Schrage Mary A, (wid August), h 1232 Winter.
Schramm Dominick, boiler mkr, b 502 Madison.
Schramm Frank, lab Penn Co, h 2119 Oliver.
Schramm Frank A, pattern mkr Penn Co, b 2119 Oliver
Schramm Frank J, plasterer, h 1237 Summit.
Schramm George M, butcher, b 2119 Oliver.
Schramm Gregory A, b 502 Madison.
Schramm John T, driver Berghoff Brewing Co, b 502 Madison.

"FAMILY WASHING" ASK FOR RATES. 1317 CALHOUN STREET. PHONE 165.
BANNER LAUNDERING CO.

KITCHEN FURNITURE F. W. KELSEY
AND HOUSEHOLD SPECIALTIES 10 ARCADE
TELEPHONE 2328

FACTORY FORT WAYNE STEAM SPECIALTY CO. SUPPLIES
Office 235 E. Columbia St. Phone 1857. Factory 1318-1322 Erie.

Anton Rieg FURNISHES ESTIMATES FOR Sewers, Drains & Sidewalks WRITE HIM 664 PUTNAM ST.

Schramm Joseph, mach Merit Mfg Co, b 802 Taylor.
Schramm Martin, janitor, h 502 Madison.
Schramm Mary, opr, b 1125 Broadway.
Schramm Michael, plasterer, b 1137 Summit
Schramm Peter M, tailor R S Patterson, b 502 Madison.
Schramm Philip F, opr W K Mills, b 2119 Oliver.
Schramm Theresa J, b 502 Madison
Schramm Tracy A, b 2119 Oliver.
Schramm Wm D, lab Ft W E Wks, h 1125 Broadway.
Schramm Wm J, electr, b 1125 Broadway.
Schrantz Adella, (wid Edward), h 325 Melita.
Schrantz Barney, h 733 Eckart Lane.
Schrantz Edward P, winder Ft W E Wks, h 834 W DeWald.
Schrantz Frank C, engr Ft W E Wks, b 325 Melita.
Schrantz H Ross, brakeman, h 2323 Smith.
Schrantz Louis, helper, b 2818 Lafayette.
Schrantz Mary S, opr Par Mfg Co, b 325 Melita.
Schreck Arthur; bkkpr, b 441 Baker.
Schreck Charles C, contractor 441 Baker, h same.
Schreiber John G, mach hd O W Wks, b 1235 Clark.

"IF IT'S A GOOD THING SEAVEYS HAVE IT."
AT THE UP-TO-DATE HARDWARE STORE.
119 and 121 WEST MAIN ST. BOTH PHONES 149.

Schreiber Perry, lab, b cor Bass and Fairfield av.
Schremser Bernardine, opr Hoosier Mfg Co, b 1911 John.
Schremser Christina, opr Hoosier Mfg Co, b 1911 John.
Schremser Mrs Eva, h 1911 John.
Schrimp Henry, meats 1218 Maumee av, h 1139 Oak.
Schrimp Margaret R, forelady, b 1139 Oak.
Schrimp May L, milliner, b 1139 Oak.
Schroeder, see also Schrader.
Schroeder Adolph H, (Schroeder Bros), b 1924 Gay.
Schroeder Albert, asst foreman Ft W E Wks, h 1220 Huestis av.
Schroeder Anna, (wid John), h 425 Masterson av.
Schroeder Anna, dom 1110 Washington boul W.
Schroeder Bertha, opr, b 1118 St Mary's av.
Schroeder Bros, (A H and E G), harness 612 Barr.
Schroeder Carrie, opr, b rear 1110 St Mary's av.
Schroeder Charles A, molder Bass F & M Co, b 601 Hough.
Schroeder Charles E, helper 447 Bass.
Schroeder Charles J H, h 625 Washington boul W.
Schroeder Charles L, sawyer O W Wks, b 2819 Calhoun.
Schroeder Christian A, fireman Penn Co, b 1924 Gay.
Schroeder Christian L, h 415 W Superior

LADIES' OUTER GARMENT SHOP
EXCLUSIVE NOVELTIES, SUITS, COATS, SKIRTS, WAISTS, FURS, PETTICOATS.
BEN SCHLESINGER, 812 Calhoun St.

DR. RUSH THE LICENSED OSTEOPATH
Specialist in all Spinal, Nervous and Chronic Diseases and Deformities.
Suite 49-50-51 Pixley-Long Bldg. Home Phone 589. Res. 610 W. Wayne
EXAMINATION FREE MONDAY, WEDNESDAY, THURSDAY and SATURDAY.

HENRY F. FRANKE. 730 BARR STREET. TELEPHONE 672.
GAS FIXTURES AND MANTLES. Res. Phone 1547.

Telegraph Operators ARE ALWAYS IN DEMAND.
The Fort Wayne School of Telegraphy, Third Floor, Tri-State Building, above Western Union Telegraph Office is furnishing Operators to Eight Different Railways.
LE ROY HARTZLER, President

Schroeder Clara, b 1924 Gay.
Schroeder Edmund C, carp Penn Co, h 1924 Gay
Schroeder Edward, helper Bass F & M Co, b 601 Hough.
Schroeder Edward G, (Schroeder Bros), b 1924 Gay.
Schroeder Eliza, b 1220 Huestis av
Schroeder Mrs Ella, h 731 Edgewater av.
Schroeder Fred, clk J M Kane, b rear 1110 St Mary's av.
Schroeder Fred, helper, h 237 E Butler
Schroeder Fred, stone cutter C G Griebel, h 1134 Eliza.
Schroeder Fred G, capt Central Fre Station, h 336 E Main.
Schroeder Fred W, foreman O W Wks, h 2818 Barr.
Schroeder Frederick, saloon 1508 Walton av, h same.
Schroeder Frederick D, teacher, h 514 E Jefferson.
Schroeder Henry, h cor Glasgow av and Maumee river.
Schroeder Henry F, lab, h over 1110 St Mary's av.
Schroeder Henry H, b 709 High.
Schroeder Henry J, h 709 High.
Schroeder Herman, driver, b 2601 Maumee av.
Schroeder Herman C, carp, h s s Wheeler 2 e of Runnion av.

Fort Wayne Outfitters Co. Furniture, Carpets
129 East Berry
726 Clinton.
TELEPHONE 1641.

Schroeder Ida, clk J W Kidd Co, b 2819 Calhoun.
Schroeder John, helper, b 237 E Butler.
Schroeder John H, foreman Pottlizer Fruit Co, h 633 W DeWald.
Schroeder John S, electr Central Engine House, r same.
Schroeder Julius H, appr, b 1924 Gay.
Schroeder Louis C, tmstr, h 1114 St Mary's av.
Schroeder Louis S C, h 1015 Broadway.
Schroeder Louise, b 237 E Butler.
Schroeder Margaret E, (wid Frederick), h 2819 Calhoun.
Schroeder Martha, (wid Christopher), h 507 E Jefferson.
Schroeder Martha, b 601 Hough
Schroeder Mary, dom 909 Washington boul W.
Schroeder Mary A, b 1144 Hanna.
Schroeder Minnie, b 601 Hough.
Schroeder Minnie, dom 835 W Berry
Schroeder Wm, brick mason, h 601 Hough.
Schroeder Wm, helper, b 237 E Butler.
Schroeder Wm C, molder Bass F & M Co, b 601 Hough
Schroeder Wm F, lab, h 1311 Eliza
Schubert Charles A, h 3331 Hanna.

H. Pfeiffer & Son. Well and Cistern Pumps. Steel Roofing and Siding. 109 East Columbia Street.

KRAFT DETECTIVE AGENCY 134 EAST BERRY STREET. OFFICE . . H. 2058 RESIDENCE . . B. 717

Building Material OF ALL KINDS 321-323 E. SUPERIOR ST.
KRUSE & BUSCHING. TEL 241

BANK OF WAYNE
SOL. MIER COMPANY, PROPRIETORS
Solicit a Portion of Your Patronage. Interest Paid on Time Deposits
127 EAST BERRY ST. -:- Home Phone 1985, Bell 318

Schubert Freda, bkkpr G Schubert, b 229 E Main.
SCHUBERT GUSTAV, Dyer and Cleaner 229 E Main. h same.
Schubert Gustave jr, dyer, b 229 E Main
Schubert Louis, stenogr W Gas Con Co, b 229 E Main
Schuck Albert E, clk B Lehman, h 1020 E Wayne.
Schuckman, see also Shookman.
Schuckman Anna F, clk Rurode D G Co, b 720 Madison.
Schuckman Anna M, b 621 Washington boul E
Schuckman Bernadette, clk S H Knox & Co, b 621 Washington boul E.
Schuckman Clem H, clk Mossman Yarnelle & Co, b 621 Washington boul E.
Schuckmanu Edward H, helper Seavey Hdwe Co, b 621 Washington boul E.
Schuckman Elizabeth C, (wid John),h 720 Madison.
Schuckman Frances M, opr S Freiburger & Bro, b 621 Washington boul E.
Schuckman George J, porter F P Wilt Co, b 720 Madison.
Schuckman Laura T, b 720 Madison.

SIEMON & BROTHER *Booksellers* AND *Stationers.*
OPP. COURT HOUSE. 714 (50) CALHOUN STREET.

Schuckman Lizzie C, clk S H Knox & Co, b 621 Washington boul E.
Schuckman Mary E, (wid Henry N), h 621 Washington boul E.
Schuelke Louis, lab Bass F & M Co, h 1923 John.
Schuemaker, see Shoemaker.
Schuerger Fred, mach hd, h 1331 Zollars av.
Schuette Edith, milliner A Mergentheim, b 912 Madison.
Schuette Emma, b 912 Madison.
Schuette Minnie, (wid John), h 912 Madison.
Schuff Charles, engr N Y C & St L R R, b 1526 W Main.
Schuhler Catherine, b 326 E Jefferson.
Schuler Frank X, ins agt 729 Court, h 1417 Wells.
Schuhwerk August, lab, h 1205 Ohio.
Schuich Anna, opr, r 917 Lafayette
Schuich Louise, opr, r 917 Lafayette.
Schuler Catherine, b 802 E Jefferson.
Schuler Constantine W, trav agt Wayne Shoe Co, b 802 E Jefferson.
Schuler Frank, chipper W Gas Con Co, h 1157 Harmer.
Schuler John, car bldr Penn Co, h 1147 Hanna.

HOT WATER, STEAM HEATING and VENTILATING HAUSS
ENGINEER and CONTRACTOR
No. 6 ARCADE
PHONE 1932
DANIEL F.

CHICAGO RUG COMPANY. RUGS.
RUGS FROM OLD AND NEW CARPETS MADE TO ORDER.
H. C. SPRINGER,
Cor. Wells and Superior Sts
TELEPHONE 282.

WHY DEPEND ON GAS, WHEN **W. M. WELLS**
Will supply you with COAL and WOOD at reasonable prices. Corner Clay and Old Fort Place.
Telephone No. 1504. . . . . .

FOR FINE TAILORING SEE **Frankel,** 133 W. Berry St. PHONE 1170 Whatever is New in Material or Cut or Style WE HAVE IT

Schuler Matthias, h 802 E Jefferson.
Schuller Frank, helper Bass F & M Co, b 1411 Eliza.
Schuller Joseph, tmstr, b 1331 Lafayette.
Schulte Adolph, clk Fox Hite & Co, h 441 E DeWald.
Schulte Bertha, opr, b 939 High.
Schulte Ernest, carp, h 69 Charlotte av.
Schulte Genevieve, b 441 E DeWald.
Schulte Harry F, b Walton av 3 s of Pontiac.
Schulte Irma, b 69 Charlotte av.
Schulte John H, pump mkr S F Bowser & Co, h Walton av 3 s of Pontiac.
Schulte Leo J, appr K M Mfg Co, b 441 E DeWald.
Schulte Wm, trav agt S Bash & Co, h 939 High.
Schulte Wm jr, helper, b 939 High.
Schulte Wm H, lab S F Bowser & Co, b Walton av 3 s of Pontiac.
Schultheis Alice, dom 1830 Harrison.
Schultheis August A, saloon 1102 Barr, b 621 E Jefferson.
Schultheis Henry, sausage mkr F Eckert Pkg Co, h 1631 Boone.

Fort Wayne Paper & Blank Book Co. PRINTERS AND BINDERS.
214-216 E. Main Street. Phone 940.

Schultheis John G, clk Geo DeWald Co, b 621 E Jefferson.
Schultheis Louis P, porter Adams Express Co, b 1814 Harrison.
Schultheis Philip, packer Fox Hite & Co, b 621 E Jefferson.
Schultheis Pius, clk Mossman, Yarnelle & Co, h 621 E Jefferson.
Schultz, see also Shultz.
Schultz Albert, lab, h 1008 Madison.
Schultz Albert W, clk Ft Wayne Drug Co, b 920 E Lewis.
Schultz Anna, opr Home Tel Co, b 819 Hugh.
Schultz Anna M, (wid Fred), h 947 Home av.
Schultz Anthony C, mngr Prass & Reed Co, h 1011 Columbia av.
Schultz August, boiler mkr F Gruber, h 512 Madison.
Schultz Bridget, (wid Wm), b 410 Bass.
Schultz Charles, shoe mkr 1426 Wells, h same.
Schultz Elizabeth, (wid Wm), h 2005 John.
Schultz Ernest, lab, b 1426 Wells.
Schultz Fred H, molder Bass F & M Co, b 920 E Lewis.

C. C. Schlatter & Co. STANDARD SEWING MACHINES SHEARS AND POCKET KNIVES. 202-206 EAST COLUMBIA.

HICKS & MILLER, TRUCKMEN, 506 HOLMAN, PHONES: HOME 1573; BELL 753.

PROTECT YOUR BOILERS WITH THE STAR COMPOUND
National Mill Supply Co. 233 East Columbia St. PHONE 2332.

Order Centlivre Brewing Co.'s
SPECIAL LAGER BEER Home Phone 62

Schultz Frederick, knitter, b 2608 John.
Schultz Frederick C, helper Penn Co, h 437 Holman.
Schultz Hattie R, opr Hoosier Mfg Co, b 920 E Lewis.
Schultz Henry F, helper Penn Co, b 920 E Lewis.
Schultz Henry J, plasterer, h 920 E Lewis.
Schultz Herman, mason Bass F & M Co, h 819 Hugh.
Schultz Johanna, dom 2205 Broadway.
Schultz John A, blksmith Penn Co, h 1211 McClellan.
Schultz Joseph, lab, h 532 Hough .
Schultz Katherine D, opr Hoosier Mfg Co, b 920 E Lewis.
Schultz Lena, dom 2628 Broadway.
Schultz Lester, lab, b 1426 Wells.
Schultz Martha, opr Home Tel Co, b 819 Hugh.
Schultz Paul F, helper Journal-Gazette, b 819 Hugh.
Schultz Richard, lab Penn Co, h 2124 Oliver.
Schultz Rose E, opr Merit Mfg Co, b 819 Hugh.
Schultz Sophia, opr Hoosier Mfg Co, b 2005 John.
Schultz Sophia D, milliner, b 920 E Lewis.
Schultz Wm H, clk Penn Co, b 122 E Williams.
Schultz Wm H J, mach Ft W E Wks, h 736 Taylor.

FIRST NATIONAL BANK
Liberal interest on Certificate of Deposit.
Safety Deposit Boxes in our Steel Vault, $2.00 and upwards per annum.
COME AND SEE US.

Schultze Elmer A, trav agt, h 132 E Woodland av.
Schultze Frederick, b 2020 Fairfield av.
Schultze Sarah J, (wid Wm H), b 132 E Woodland av.
SCHULZ ADOLPH F, Physician, 1421 Broadway, h same, Tel Home 976.
Schulz Adolph F jr, student, b 1421 Broadway.
Schulz Arthur P, student, b 1421 Broadway.
Schulz Christopher H, engr Eng Co No 7, h 1636 W Main.
Schulz Fred J, phys 1421 Broadway, b same.
Schulz Frederick, horseman Engine Co No 3, b 302 Washington boul W.
Schulz Henry, lab Bass F & M Co, h 2322 Gay.
Schulz Otto C, brick layer, h 1225 Hanna.
Schulz Wilhelmina, b 1421 Broadway.
Schulz Wm C, h 1423 Walton av.
Schulze Adolph, clk, b 2608 John.
Schulze Alvina, (wid Karl), h 1241 Elm.
Schulze Anna M, opr, b 1241 Elm.
Schulze August, stripper F J Gruber, b 2608 John.
Schulze Frederick, knitter W K Mills, h 2608 John.

Mrs. F. C. Spiegel, CORRECT Styles in MILLINERY No. 1006 BROADWAY

Smoke "GOLD SEAL" CIGAR. 5c. STRAIGHT.

CITY AND SUBURBAN REAL ESTATE FOR SALE BY W. E. DOUD OVER OLD NATIONAL BANK PHONE 253

COAL IS SURE KRUDOP GAS Cor. FRANCIS and HAYDEN Is Uncertain

Schulze Frieda C, opr, b 1241 Elm.
Schulze Minnie, (wid Frank), b 1241 Elm.
Schulze Paul, knitter W K Mills, b 1241 Elm.
Schumacher Lena, dom, b 705 W DeWald.
Schumaker Anthony, clk The Columbiad, b 1501 Calhoun.
Schuman Charles, helper Wabash R R, b 1208 Wall.
Schumann Herman A, blksmith, h Lima rd.
Schumann Lottie, opr Boss Mfg Co, b 1032 E Wayne.
Schumeyer Otto, helper Wabash R R, b 413 E Jefferson.
Schuricht Herman, core mkr Bass F & M Co, h 1121 Oak.
Schuricht Otto W, molder Bass F & M Co, b 2213 Gay.
Schurmann Oscar, lab, h 7 Ruth.
Schust George A, engr, h 1710 Wells.
Schust Gustave A, h 117 E Suttenfield.
Schust Hedwig P, clk J W Kidd Co, b 1710 Wells.
Schust Julia M, teacher, b 1664 Wells.
Schust Louis, mach, h 712 Home av.
Schust Mary, (wid Andrew), h 1664 Wells.
Schust Oscar, helper Horton Mfg Co, b 1710 Wells.
Schust Pauline C, music teacher, b 1664 Wells.

Fort Wayne Infirmary of OSTEOPATHY
Diseases Cured. Dr. W. H. Johnston, Osteopathic Physician. Over First National Bank.
Res. Home Phone 6534; Office Phone 1529. (LICENSED.)

Schuster Barbara, milliner, b 1339 Scott av.
Schuster Catherine, b 1339 Scott av.
Schuster Charles, painter, h 1843 Force.
Schuster Christian, plasterer, b 1339 Scott av.
Schuster Florence, dom, b 2815 Fairfield av.
Schuster Henry G, carp Penn Co, h 1339 Scott av.
Schuster Henry W, lab S F Bowser & Co, h 1307 Fisher.
Schuster Minnie, winder Ft W E Wks, b 1339 Scott av.
Schuster Wm E, appr Wabash R R, b 121 W Woodland av.
Schuster Wm G, inspr Wabash R R, h 121 W Woodland av.
Schwabe Catherine, (wid John), h 1214 E Wayne.
Schwabe F Julius, pattern mkr Ft W F & M Co, h 1305 Summit.
Schwabe Richard J, pattern mkr, h 1405 Hugh.
Schwalm Charles, butcher, b 1119 Monroe.
Schwalm Christine, (wid Christian), h 1119 Monroe.
Schwalm Emma, b 1119 Monroe.
Schwalm John, butcher, b 1119 Monroe.
Schwalm Philip, tmstr, h 1415 St Mary's av.

L. A. MOSS & CO. JEWEL STOVES AND RANGES. TINWARE AND GRANITE WARE. 131 E. Columbia St. Phone 314

Marble and Granite Works 436 W. MAIN ST. TEL. 1957.

Fred Weibel, Wood & Steel Wind Mills
133 West Main Street -:- WELL DRILLER

Commercial Bank
PHONES: HOME, 1838; BELL 346
WE SOLICIT YOUR ACCOUNT

STRAUS BROS. & CO.
No. 805 Calhoun St. New Aveline Block
General Banking

Schwaninger Margaret, b 1418 Franklin av.
Schwaninger Mary, opr Princesse Mfg Co, b 1418 Franklin av.
Schwaninger Peter M, h 1418 Franklin av.
Schwanz Elizabeth, (wid Conrad), b 602 Kinnaird av.
Schwanz Frank J, pipe fitter Wabash R R, h 602 Kinnaird av.
Schwartz, see also Swartz.
Schwartz August L, helper, h 412 W Butler.
Schwartz Benjamin, clk, b 2526 Calhoun.
Schwartz Bros, (Wm C and Charles), blksmiths, 1440 Maumee av.
Schwartz Carl, time kpr Ind Rd Mach Co, b 1611 Boone.
Schwartz Charles A, (Bradshaw & Schwartz), b 609 Barr.
Schwartz Charles, (Schwartz Bros), b 1154 Division.
Schwartz Christian, painter, h 1829 Wheeler.
Schwartz Clara, opr, b 706 Taylor.
Schwartz Flora M, clk Frank D G Co, b 226 W Butler.
Schwartz Franklin E, mach hd Penn Co, b 226 W Butler.
Schwartz Fred A, pressfeeder Journal-Gazette, b 613 Lavina av.

Packard Music House 930 Calhoun
SOLE AGENTS FOR THE { PIANOLA AND EDISON PHONOGRAPH

Schwartz Fred G, tinner, h 217 Esmond.
Schwartz Frederick, collar mkr F L Racine, h 226 W Butler.
Schwartz George, h 1924 Broadway.
Schwartz George L, hoseman Engine Co No 5, h 613 Lavina av.
Schwartz George M, carp Penn Co, b 706 Taylor.
Schwartz Henry F, meats 2520 Calhoun, h 2526 same.
Schwartz John, lab, h 217 1-2 Duck.
Schwartz John E, lab, b 1143 W Main.
Schwartz Joseph M, clk M App, b 612 Washington boul E.
Schwartz Mrs Lena, h 1611 Boone.
Schwartz Louis, h 612 Washington boul E.
Schwartz Lewis M, clk Penn Co, b 612 Washington boul E.
Schwartz Louisa, (wid George), h 706 Taylor.
Schwartz Matilda, clk Rurode D G Co, b 2526 Calhoun.
Schwartz Minnie, opr Boss Mfg Co, b 706 Taylor.
Schwartz Nelson, cutter S Freiburger & Bro, r 121 E Columbia.

RED LINE MESSENGER SERVICE
parcels or telephone messages to any part of the city.
ARCADE
HOME PHONE 864

KOCH CONSTRUCTION COMPANY
Lindsay Lights, Lindsay Gas Mantles
110-112 W. Jefferson

The Fort Wayne News The Only Fort Wayne Newspaper which
Publishes Sworn Statements of Circulation.

JACOBS SOLE AGENT FOR REGINA MUSIC BOX 929 CALHOUN STREET

Schwartz Odell, clk H F Schwartz, b 2526 Calhoun.
Schwartz Rellie, b 627 E Wayne.
Schwartz Wm, designer, h 627 E Wayne.
Schwartz Wm C, (Schwartz Bros), h 1436 Maumee av.
Schwartz Wm J, bartndr Herman Hoppe, b 2522 Miner.
Schwarz Carl, h over 118 Washington boul E.
Schwarz Emma, b over 118 Washington boul E.
Schwarz Frank C, trav agt, h 42 Spy Run av.
Schwartz John G, clk White Fruit House, h 948 E Wayne.
Schwarz Louise, clk White Fruit House, b 118 Washington boul E.
Schwarz Wm, clk, b over 118 Washington boul E.
Schwarze Christian W, stenogr, Hoffman Bros Co, b 709 St Mary's av.
Schwarze Henry C F, pattern mkr Ft W E Wks, h 709 St Mary's av.
Schwarze Marie, b 709 St Mary's av.
Schwarze M Louise, stenogr, b 709 St Mary's av.
Schwarze Sophia L, stenogr Ft Wayne Drug Co, b 709 St Mary's av.

Wayne Dry Goods Co.,
Agents for the New Banner Paper Patterns.
Best Fitting, Most Up-to-date Pattern in the Market. Prices 5c and 10c.

Schwarzkopf Frank J, foreman Ft W E Wks, b 610 5th.
Schweger John, carp, h 1119 Cochran.
Schweger Loretta, b 1119 Cochran.
Schweger Mary M, b 1119 Cochran.
Schweger Peter W, b 1119 Cochran.
Schwegman Clara A, b 133 E Jefferson.
SCHWEGMAN GUSTAVE A, (P Schwegman & Co), Asst Cashier Old National Bank, b 133 E Jefferson.
SCHWEGMAN JOHN, (F J Zimmerly & Co), b 133 E Jefferson.
Schwegman Paul, (P Schwegman & Co), h 133 E Jefferson.
Schwegman Paul & Co, (Paul and Gustave A Schwegman), dry goods, 1932 Calhoun.
Schwehn Christian G, clk Mossman Yarnelle & Co, b 1516 Wall.
Schwehn Conrad J, storekpr Ft W Gas Co, h 643 3rd.
Schwehn Hannah, opr Merit Mfg Co, b 1229 Wefel.
Schwehn Henry C, lab Perrine Armstrong & Co, h 1516 Wall.

Ft. Wayne Electro-Plating Co. All kinds of OXIDIZING AND BRASS FINISHING 1160 Hanna St. Phone 1527

E. M. Bailes & Co. BRICK, WHITE SAND, MORTAR COLOR. 308 Harrison. Tel. 90.

FORT WAYNE WIND MILL COMPANY,
616-650 HIGH ST. This Company manufactures Steel and Wood Tanks of any size or description.

The Fort Wayne Oil & Supply Co. ENGINE OILS 108 W. COLUMBIA STREET

Schwehn Henry W, carpet layer Rurode D G Co, h 1235 Washington boul E.
Schweigel Frederick, picture framer 2339 Gay, h 2337 same.
Schweigel John, b 2337 Gay.
Schweigel Martha, opr, b 2337 Gay.
Schweigel Richard, helper Wabash R R, b 2337 Gay.
Schweikert Lena, cook Wayne Hotel, r 124 W Main.
Schweitzer Carl A, bkkpr Fort Wayne Employees Credit Co, h 1014 Wilt.
Schwehn Hannah, opr Merit Mfg Co, b 1229 Wefel.
Schwehn Henry C, lab Perrine-Armstrong Co, h 1516 Wall
Schwehn Henry W, carpet layer Rurode D G Co, h 1235 Washington boul E.
Schweigel Frederick, picture framer 2339 Gay, h 2337 same
Schweigel John, b 2337 Gay.
Schweigel Martha, opr, b 2337 Gay.
Schweigel Richard, helper Wabash R R, b 2337 Gay.
Schweikert Lena, cook Wayne Hotel, r 124 W Main.
Schweitzer Carl A, bkkpr Fort Wayne Employes Credit Co, h 1014 Wilt.

The Old National Bank of Fort Wayne
Cor. Calhoun and Berry Streets.
CAPITAL, $350,000. - - - - SURPLUS, $140,000
HENRY C. PAUL, Pres. CHAS. E. BOND, Cash. G. A. SCHWEGMAN, Ass't Cash.

Schweitzer Harvey, brakeman, r 142 Baker.
Schwier Wm, bartndr F Schmuckle, b 2307 Lillie.
Schwenger Edward, trav agt, b 706 W Berry.
Schwier Albert H, helper Penn Co, b 624 Barr.
Schwier Arthur W, trav agt, b 1319 Wall.
Schwier Catharine, (wid Charles), b 1310 Monroe.
Schwier Clara, opr S Freiburger & Bro, b 1232 E Pontiac.
Schwier Frederick G, collr Journal-Gazette, b 534 E Jefferson.
Schwier Gustave C, lab, b 1232 E Pontiac.
Schwier Henry C, gardener, h 1232 E Pontiac.
Schwier Herman A, inspr Ft W E Wks, b 621 Barr.
SCHWIER THEODORE C, (E M Baltes & Co), h 1620 Cass. Tel 958.
Schwier Wm, hoseman Central Fire Station, h 624 Barr.
Schwier Wm, bartndr F Schmueckle, b 2307 Lillie.
Schwier Wm C, grocer 540 Montgomery, h 1310 Monroe.
Schwier Wm F, h 534 E Jefferson.
Schwies Christ W, driver, b s e cor Alexander and Franklin av.

LADIES' OUTER GARMENT STORE
BEN SCHLESINGER, 812 Calhoun St. EXCLUSIVE NOVELTIES, SUITS, COATS, SKIRTS, WAISTS, FURS, PETTICOATS.
Builders' Hardware Romarys, Goeglein & Co. 125 EAST COLUMBIA ST. Telephone 749
HOFFMAN BROS CO., QUARTERED OAK. Lumber and Veneers 800 W. MAIN STREET.

White National Bank Safe Deposit Vaults offer to the Public the greatest protection for the safe keeping of their Notes, Deeds, Abstracts, Insurance Policies, Bonds, Wills, Money, Jewelry and Valuables of all kinds against Fire and Burglars. **SAFES RENTED AT $5 A YEAR**

Schwieters Catherine, cashier Central Grocery Co, b 1209 Ewing.
SCHWIETERS CHARLES F. Proprs Fort Wayne Bakery, 205 E Columbia, Tel 381, h same.
Schwieters Frank, clk Central Grocery Co, b 1209 Ewing.
Schwieters H Caroline, (wid Herman), h 1209 Ewing.
Schwieters John H, h 224 W Wayne.
Schwind Albert, engr N Y C & St L R R, h 1424 W Main.
Schwink Louis, car bldr Penn Co, h Fox av 3 n of Pontiac.
Schymanski John, lab Penn Co, b 1914 Gay.
Scoles Lee R, condr Penn Co, h 439 E Suttenfield.
Scoll Otto, mach, b 614 Packard av.
Scott Almira, b 302 Madison.
Scott Anna, cook Allen Co Poor Farm.
Scott Armine W, carp, h 607 E Jefferson
Scott Arza W, motorman Ft Wayne & Wabash Valley Trac Co, h 1520 E Wayne
Scott Carl F, condr, h 1617 Howell.
Scott Mrs Catherine J, b 1713 Fletcher av.
Scott Charles E, appr Wabash R R, b 138 Baker

KODAK M. L. JONES, 112 WEST WAYNE ST., DEVELOPING and FINISHING, CAMERAS AND SUPPLIES.

Scott Edward J, lab, b 474 Brooklyn av.
Scott Elenora, teacher High School, b 1520 E Wayne.
Scott Mrs Emma, opr S Freiburger & Bro, b 1833 Smith
Scott George A, carp, b 215 Baker
Scott George T, clk Penn Co, b 725 E Lewis
Scott James, molder, h 725 E Lewis.
Scott Jefferson W, cabt mkr Packard Co, b 420 Masterson av.
Scott Jennie G, b 725 E Lewis.
Scott Jesse L, supt Prud Life Ins Co, h 1214 Lafayette
Scott John, carp Penn Co, h 420 Masterson av.
Scott John A, deputy U S Marshal, h 302 Madison.
Scott Leon S, photogr, h 1130 College
Scott Martin, lab, h 2401 Lillie
Scott Martin E, painter S F Bowser & Co, h 1833 Smith.
Scott Mattie H, b 735 E Lewis.
Scott Michael C, meats 846 W Creighton av, h 826 same.
Scott Oscar E, trav agt C C Schlatter & Co, h 2822 Lafayette.
* Scott Richard, barber 1509 Calhoun, h 219 Melita
Scott Ross J, messngr Adams Ex Co, h 511 W Superior.

H. Pfeiffer & Son. PLATE AND ORNAMENTAL GLASS. BUILDERS' HARDWARE, Paints, Oils and Varnishes. 109 E. Columbia St.

M. J. BLITZ, LIFE INSURANCE, ACCIDENT INSURANCE, PLATE GLASS INSURANCE, LIABILITY INSURANCE — 822 Calhoun Street — Telephone 479

Barr Street Foundry, Manufacturers of Building Columns, Iron and Brass Castings. General Job Work a specialty. N.W. Cor. Barr & Duck Sts. WM. E. HARDEN, Propr.,

Albert Tomkinson JOBBING and REPAIRING PROMPTLY ATTENDED TO Phones: Store 205, Res. 231
1213 CALHOUN ST. PLUMBING and HEATING

Scott Stephen D, meats 2506 Broadway, h 2014 same.
Scott Thomas A, brakeman, h 134 Baker
Scott Viola A, b 2401 Lillie.
Scott Wm L, engr Penn Co, h 319 E Butler.
Scott Wm M, carp, h 1542 High.
Scovel James H, foreman S Bash & Co, h 535 E Creighton av.
Screen Eliza, (wid John), h 1836 Wheeler.
Screen Lillian, b 1836 Wheeler.
Screen Minnie, opr, b 1836 Wheeler.
Scribner Judson L, erecter W Gas Con Co, b 1614 E Wayne
Scroggy James E, state mngr Star Shoe Co, h 1032 Rivermet
Scudder Russell S, b 810 W Wayne
Scudder Ward R, ins agt, h 810 W Wayne.
Scully John, h 2514 Smith.
Scully Patrick J, mach hd Penn Co, b 2514 Smith
Seabold, see also Seibold, Seybold and Siebold.
Seabold Christian, tmstr, h 821 W Main.
Seabold Elizabeth, (wid Fred), h 1338 Erie

WOLF & DESSAUER
NORTHERN INDIANA'S GREATEST DEPARTMENT STORE
Nos. 119-121-123-125-127 WEST BERRY ST.

Seabold George H, lab, h 1063 Wall.
Seabold Henry, blksmth Jnd Rd Mach Co, h 1237 Barthold.
Seabold Louis K, clk Pickard Bros, h 133 E Creighton av.
Seabold Robert H, clk T W Seabold, b 821 W Main.
Seabold Theodore W, meats 912 and grocer 914 W Main, h 1533 W Main.
Seacrist Sophie, b 1313 Calhoun.
Seaney Ethel E, (Seaney Millinery Co), b 115 W Creighton av
Seaney Millinery Co, (Ora, Ethel E and Rose T Seaney), 924 Calhoun
Seaney Ora, (Seaney Millinery Co), h 115 W Creighton av.
Seaney Rose T, (wid John W), (Seaney Millinery Co), b 115 W Creighton av.
Sears Edward, mach W Gas Con Co, h 403 1-2 W Jefferson
Sears Leonard P, junk, b 1226 Burgess.
Seaton Edward J, flagman, b 201 E Butler.
Seaton Margaret H, (wid John), h 903 Lake av
Seaton Mary B, teacher Hamilton School, b 201 E Butler
Seaton Robert L, motorman Ft Wayne & Wabash Valley Traction Co, h 201 E Butler

Millwork Fort Wayne Builders' Supply Co. 812-822 HAYDEN ST. PHONE 1151

PHENIX FUEL SAVERS Applied to Your Doors and Windows. Telephone 2200

DON'T WRITE IN THE DARK -::- GET THE UNDERWOOD
The Only Absolutely Visible Typewriter. Catalog for the Asking.
R. B. GARMIRE, Agent.
PHONE 1973. Room 302 Elektron Building

SCHMIDT MY TAILOR.
221 EAST BERRY STREET. 'PHONE 510 MAIN.

Seaton Wm D, ins agt, b 201 E Butler.
SEAVEY MRS AMY R, (Seavey Hdwe Co), h 921 W main Tel 74.
SEAVEY HARDWARE COMPANY. (Mrs. Amy R Seavey), Wholesale and Retail Hardware, Stoves, Steel Ranges Furnaces, Tinware, Woodenware, Art and Plate Glass Metals and Tin Plate, Copper, Tin, Galvanized and Sheet Iron Works 119-121 W Main, Both Phones 149 (See right center lines).
SEAVEY WALTER R, Asst Mngr Seavey Hdwe Co, b 921 Main, Tel 74.
Sechler Catherine, (wid Jacob), h 601 Lasselle.
Sechler Milo H, dispatcher G R & I Ry, h 1710 Calhoun
Seckinger J Henry, clk Wolf & Dessauer, h 1209 Cass.
Secord Bert, engr I S for F M Y, b same.
Secrest George W, fireman Ft W Cooperage Co, h 1040 Wabash av
Sedorf Louis, dom 530 W Berry.
Seeger, see also Segur.
Seeger Frank, driver W K Mills, h 34 Chestnut av

City Maps For Sale
33 Bass Blk. Phones, Home 513 and 259.

Seeger Frank jr, lab, b 34 Chestnut av.
Seelberg Edmund, clk Marcus Saul, b 715 Jackson.
Seelberg Isidor, mngr Marcus Saul, h 715 Jackson.
Seele Henry A, carp Wabash R R, h 1133 Jones
Seelig Bros, (Henry and Conrad), grocers, 301 E Wayne.
Seelig Conrad, (Seelig Bros), h 918 Lake av.
Seelig Henry, (Seelig Bros), h 712 E Wayne
Seelig John, baker, h 920 Lake av.
Seely Albert J, car bldr Penn Co, h 506 E Taber.
Seely Almon W, brakeman, h 1609 Sherman
Seely Etta, opr Boss Mfg Co, b 1126 Broadway
Seemann, see also Siemon
Seemann Charles H, helper, b 317 Baker.
Seemann Charles, lab Horton mfg Co, h 1519 W Main.
Seemann Louise, b 1519 W Main
Seemeyer Martin, asst bkkpr Old National Bank, r 1010 Fulton.
Seemeyer Theodore G, pres Wayne Shoe Co, h 1031 Fairfield av, Tel 1734.
Seemiller Harry, clk Fox, Hite & Co, h 924 W Main.
Segelstrom George, straightner Ft W I & S Co, b 1101 Pauline

C. C. Schlatter & Co. BUILDERS' HARDWARE 202-206 EAST COLUMBIA.
M. B. KNOUSE, 1930 CALHOUN STREET. WE GUARANTEE SATISFACTION We value our REPUTATION.
YOU EAT WELL IF YOU STOP AT THE Railroad Restaurant
Sleep Well, Look Well 1510 CALHOUN ST.

Order Centlivre Brewing Co.'s
SPECIAL LAGER BEER. ——— Home Phone 62

Segelstrom Oscar, bloomtoss, b 1101 Pauline.
Segrist Elda M, opr, b 1302 St Mary's av.
Segrist Mary L, opr, b 1302 St Mary's av
Segrist Otto J, opr, b 1302 St Mary's av.
Segrist Wm, carp, h 1302 St Mary's av.
Segur, see also Seeger
Segur Charles A, trav agt Mossman Yarnelle & Co, h 538 Montgomery
Seibert Bessie B, opr, b 121 Baker.
Seibert Charles, h 1305 E Wayne.
Seibert Charles, carp Tom Snook, b cor College & Wilt.
Seibert Charles H, brakeman, b 121 Baker
Seibert Edward W, mach Penn Co, b 1915 Oliver.
Seibert Mrs Erie, h 121 Baker.
Seibert Ethel, b 121 Baker
Seibert Frank, carp, r 138 Baker.
Seibert George D, lab, b 801 Hough.
Seibert Hazel, h 418 Brooklyn av
Seibert Harry W, helper Penn Co, b 818 Hugh
Seibert Henry W, carp Penn Co, h 1915 Oliver.

L. O. HULL WALL PAPER
630 CALHOUN STREET.

Seibert Irene, Singmaster Ptg Co, b 801 Hugh.
Seibert Virgil A, opr Hoosier mfg Co, b 121 Baker
Seibert Walter, stenogr Bass F & M Co, b 1813 John.
Seibert Welland H, tracer W Gas Con Co, b 1915 Oliver.
Seibert Wm O, cabt mkr, h 623 Fry.
Seibold, see also Seabold and Siebold
Seibold Andrew, h 1345 Huestis av.
Seibold Casper, driver F Eckart Pkg Co, h 1804 W Main.
Seibold Catharine, (wid Gottleib), b 717 Home av.
Seibold Charles F, act finish Packard Co, h 629 W DeWald
Seibold Claude A, clk, b 629 W DeWald.
Seibold Ella M, opr Boss Mfg Co, b 1345 Huestis av.
Seibold George A, appr, b 1235 Huestis av.
Seibold John G, checkman, h 1624 N Harrison.
Seibold John J, helper, h 1235 Huestis av.
Seibold Joseph A, cabt mkr Packard Co, h 717 Home av.
Seibold Lydia, opr Boss Mfg Co, b 611 W DeWald.
Seibold Margaret, (wid David), h rear 218 4th
Seibold Minnie, b rear 218 4th.
Seibt Charles, mach hd O W Wks, b 301 Greenwood av.
Seibt Charles B, h 2929 Lafayette..
Seibt Julian, helper, b 301 Greenwood av

MANUFACTURERS OF PAPER BOXES. HOME PHONE 287
ALL KINDS OF
CORNER CALHOUN AND SUPERIOR STREETS.

Val Rocholl, REAL ESTATE BOUGHT, SOLD and Exchanged. Money to Loan at from 5 to 7 per cent.
727 COURT STREET. TELEPHONE 49.

Gas Fixtures, Brass and Iron Fittings FOR GAS, STEAM and WATER
F. J. ZIMMERLY & CO. Phones 207. 1025 CALHOUN.

COAL QUICK DELIVERY PHONE 6030 Hoagland Ave., & Wabash R. R. Home Supply Co.

Red Cedar Shingles AT THE Diether Lumber Co.'s Yard 208-218 E. Superior St., FORT WAYNE, IND.

Seibt Louis, foreman, h 449 E Suttenfield
Seibt Minnie B, teacher Hanna School, b 2929 Lafayette.
Seibt Sophia, b 1905 John
Seidel Anna, (wid Edward), h 718 Calhoun.
Seidel Block, 716-718 Calhoun.
Seidel Charles, helper W Gas Con Co, b 1120 Hayden.
Seidel Christian J, bar tndr, b 1120 Hayden.
Seidel C Wm, (Otto Seidel & Bro) caterer 341 E Main, h same.
Seidel Edmund, h 915 Monroe.
Seidel John W, boilermkr, h 1120 Hayden.
Seidel Otto, (Otto Seidel & Bro), r 720 Calhoun.
SEIDEL OTTO & BRO, (Otto and C Wm) Fire Insurance Agents 720 Calhoun, Tel 199.
Seidler Bertha, clk J W Kidd Co, b 1201 Ewing.
Seidler Christian, baker, r over 1302 Calhoun.
Seidner Albert, helper, h 1120 Burgess.
Seigmond Herman, tailor, h w s Abbot, 1 s of Pontiac.
Seigmond Herman jr, molder, b w s Abbot 1 s of Pontiac.
Seip Glenn, fireman I S For F M Y, b same.

THE PEOPLE'S STORE
FORT WAYNE'S GREAT POPULAR DRY GOODS AND CLOAK HOUSE
LADIES' SHOES, MILLINERY, CHINA, GLASSWARE, Etc., Etc.
PRICES ALWAYS LOWER THAN ANYWHERE ELSE.

Seitz Almira, (wid David), h 1114 Elm.
Seitz Charles, trucker, r 1102 Wells.
Seitz Charles J, checkman L E & W R R, b 1115 Wells.
Seitz Emanuel, lab, h 1632 High.
Seitz Eva, b 1632 High.
Seitz John H, painter, b 1114 Elm.
Seitz Mary A, (wid Valentine), b 1632 High.
Seitz Warren tmstr, b 1115 Wells
Seitz Wm T, painter Horton Mfg Co, b 1114 Elm.
Selbman Malany, dom 827 W Wayne.
Selby Coral, milliner Mrs E A Nash, b 219 W Jefferson.
Selby Roy, cook, b 219 W Jefferson.
Selby Wm H, trav agt Internatl Harv Co, h 219 W Jefferson
Seldonright Hugh, tmstr H L McAfee, b 432 Wells.
Seldonright Nora, dom, b 1232 E Creighton av.
Sell C E, fireman Penn Co, b National Hotel
Selle Gustave A, clk L F Curdes, h 2424 South Wayne av.
Sellers Frank, brakeman Penn Co, h 2410 Thomas.
Sellers Fred, engr Penn Co, h 1933 Oliver.
Sellers George W, clk Penn Co, h 534 Washington boul E
Sellers Pearl, stenogr Weil Bros, b 811 E Wayne.
Sellew Wm H, with Penn Co, h 1109 W Wayne.

CALDERWOOD HOTEL $2 PER DAY 1628-1630 Calhoun Street near Depots $2 PER DAY

M. F. KAAG & SONS 105 EAST COLUMBIA ST. .....SELL..... Jardiniers and Lamps.

The Randall Wheel Co. HEADQUARTERS FOR Automobiles, BICYCLES Sporting Goods
216-218 West Berry Street

Sens Pauline, dom, w s Spy Run av, 1 n of Lawton Park.
Sentinel The, see Fort Wayne Sentinel.
Sephel Charles, fireman, h 1420 Huestis av.
Sequin Frank B, carp, h 1436 Maumee av.
Serjeant James E, harnessmkr 343 Calhoun, h 1420 Wells.
Seroczynski Andrew B, b 419 E DeWald
Seroczynski Martha, b 417 St Martins.
Seroczynski Thomas, janitor St Peters Church, h 419 E DeWald.
Serva Amos A, asst sec Ft Wayne Electric Wks, h 2420 Hoagland av.
Sessions Francis J, meats 123 Grand, r 317 Melita.
Sessler Clara B, 317 Grand.
Sessler Harry P, brakeman G R & I R R, b 317 Grand
Sessler John L, printer Ft Wayne News, h 222 3rd.
Sessler Mrs Maime A, b 24 Chestnut av.
Sessler Peter, buyer, h 317 Grand.
Sessman Sarah, b 1126 Broadway.
Setkowsko Alex, locksmth, b 618 Runnion av.
* Seton Henry, lab Bass F & M Co, h 12 Savannah.

Geo. W. McKee, FARM LANDS FOR SALE AND FARM INSURANCE
131 EAST BERRY STREET TEL. 639

Severance Eva, (wid Eugene), h 302 Pearl.
Sevon Oscar, corres J W Kidd Co, b 23 Prospect av.
Sewell Fred R, bartndr, r 10 Foster blk.
Seybold, see Seabold, Seibold and Siebold
Seymour Frank A, mason, h 70 Howell.
Shadle Eugene, harnessmkr Ft W Sad Co, h 1317 Oneida.
Shadle Fana, stenogr Ohio-Western Grain Co, b 621 3rd
Shady Arta, hostler F A Sovine, b 120 W Superior.
Shady Flossie, stenogr S C S Wks, b 2120 Nelson
Shady Wm, janitor I S for F M Y, b same.
Shady Wm H, lab Smith & Randall, h 2120 Nelson
Shady Yancy, clk, b 2120 Nelson.
Shafer, see also Schaefer, Schafer, Schafer and Schiefer.
Shafer Aaron, filer Hoffman Bros Co, b 642 W Superior.
Shafer Calvin, tmstr, b 1150 W Main.
Shafer Claude W, driver, b 610 Washington boul W.
Shafer Ella, stenogr J W Kidd Co, b cor Spy Run av and Emily.
Shafer Frank, lab, b 610 Washington boul W.
Shafer Grace, opr S M Foster, h 610 Washington boul W
Shafer John R, driver Pape Furn Co, h 610 Washington boul W.

Ice and Coal CONSUMERS ICE COMPANY. BOTH PHONES 594. JACKSON AND NICKLE PLATE.
Counters, Shelving, Office & Store Fixtures MADE ON SHORT NOTICE BY The Diether Lumber Co. 208-218 EAST SUPERIOR ST. FORT WAYNE.
L. I. Diehl Hot Water and Steam Heating 712 BARR

S. W. HULL Plain and Decorative PAPER HANGING 613 Clinton St. Phones {Bell 250 Home 250

Shafer Myrtle M, b 610 Washington boul W.
Shafer Thomas, helper A L Johns & Co, b 118 E Columbia.
Shaffer Anna J, b 1414 E Creighton av
Shaffer Charles A, helper Penn Co, b 1313 Horace.
Shaffer Claude J, carp Penn Co, h 1918 Walton av.
Shaffer Ernest, lab, h 4 Hanover.
Shaffer Freeman S, engr G R & I Ry, h 1414 E Creighton av.
Shaffer George E, cigar mkr W J Steckbeck, h 219 3rd.
Shaffer Henry L, flagman Penn Co, h 1313 Horace.
Shaffer Henry L jr, b 1313 Horace.
Shaffer Jacob, h 7 Leesburg rd R F D 5.
Shaffer Jessie C, b 1313 Horace.
Shaffer John, clk J H Shaffer, b 1042 St Joe boul.
Shaffer John H, meats 1042 St Joe boul, h same.
Shaffer Mable F, b 1313 Horace
Shaffer Martha E, music teacher, b 1414 E Creighton av.
Shaffer Oscar E, inspr Penn Co, h 2215 Oliver.
Shaheen Kaleel, notions 65 Spy Run av.
Shaheen Solomon, agt, b 617 Lafayette.

LOANS CAN BE MADE AT ANY TIME AT
The Citizens' Trust Co. Cor. Clinton & Berry Sts.
With its liability of $400,000 it makes a safe place to deposit your savings. Any amount can be deposited, upon which 4 per cent interest will be paid.

Shambaugh Frank M, mach hd Penn Co, h 78 Riverside av.
SHAMBAUGH WM H, City Attorney 10-11 Bank Blk. Phones H 557, B 441, h 1209 W Berry, Tel H 1263.
Shaner Daniel R, brakeman, h 1830 Harrison
Shank Henrietta, (wid Jacob), h 517 4th.
Shank Peter F, mach, h 111 3rd.
Shanley Joseph H, cor Lumbard & Reynolds.
Shanklin Laura, dom 915 College.
Shannon Alexander, lab Wabash R R, b 342 Montgomery.
Shannon Boyd, bartndr, h 1421 Wells
Shannon Ethel, dressmkr, b 1305 E Pontiac.
Shannon George A, helper Penn Co, h 237 E DeWald.
Shannon George W, carp Penn Co, h 112 3rd.
Shannon James S, dairyman, h 1305 E Pontiac.
Shannan Mabel, stripper M Kirbach, b 1305 E Pontiac.
Shannon Mrs Minnie J, b 13 Dwenger av.
Shannon Ora J, bar tndr R Nahrwalt, b 1305 E Pontiac.
Shannon Samuel P, contr 3133 Piqua av, h same.
Shannon Wm, carp, h s s Rudisell av, e of Calhoun.
Sharp Caleb B, pipefitter Wabash R R, h 1820 Broadway.
Sharp Charles A, checkman, h 1721 Calhoun.

"DOMESTIC AND HIGH GLOSS FINISHES"
BANNER LAUNDERING CO.
1317 CALHOUN STREET
PHONE 165

Household Specialties, Steam Cookers, Vapor Burners for Cook Stoves and All Kitchen Furniture.
F. W. KELSEY, 10 Arcade Tel. 2328

Belting Fort Wayne Steam Specialty Co. Oils
Factory 1318-1322 Erie
Phone 1857
Office 235 E. Columbia Street.

ANTON RIEG SEWER CONTRACTOR
664 PUTNAM STREET

Sharp Frank, helper Ft W I & S Co.
Sharp George L, clk, b 937 Lake av.
Sharp Lot F, driver Barnett & Sons, h 1513 Boone
Sharp Louis P, dep County Treasurer, h 937 Lake av
Sharp Philip C, pipefitter Wabash R R, r 1401 Fairfield av
Sharp Ralph P, clk Coverdale & Archer, h 710 W Superior.
Sharp Wm, helper, h 1221 Wefel.
Shartzer George W, carp, h 1927 Fairfield av.
Shattuck Louis L, lab Penn Co, h 528 Washington boul E.
Shatzer Josephine, nurse 1306 W Jefferson, h same.
Shatzer Louis, commission 713 Harrison, h 126 W Berry.
Shaughnessy, see also O'Shaughnessy.
Shaukhnessy Michael, butcher, h 3401 Bond av
Shaughnessy Thomas, helper Wabash R R, b 432 W Williams
Shaughnessy Wm T, genl mngr Standard Coal Co, h 443 Masterson av
Shaver Martin V, engr, h 707 W Superior
Shaver Ora B, b 707 W Superior
Shaw Albert A, lab Penn Co, b 1702 Hayden

DON'T FORGET SEAVEY'S UP-TO-DATE Hardware Store.
WHEN IN NEED OF
HOUSE OR KITCHEN FURNISHINGS. 119 and 121 W. Main St. Both Phones 149.

Shaw Amanda, (wid Robert H), h 1925 Fairfield av
Shaw Mrs Anna, b 629 E Jefferson
Shaw Anna B, molder Ft W P & B B Co, b 1320 Cass
Shaw August, baker, b 1617 Washington boul E
Shaw Benjamin B, mach Ind Rr Mach Co, b 1320 Cass
Shaw Charles H, custodian K of P Home, h 1320 Cass
Shaw David J, butcher Eckart Pkg Co, h 1832 Smith
Shaw Frank H, driver G Herrmann, h 1702 Hayden
Shaw Ivan, clk, b 1832 Smith
Shaw John E, lab, b 1702 Hayden
* Shaw Judge K, lab Bass F & M Co, b 223 Grand
Shaw Richard W, helper Penn Co, b 217 Washington bout W
Shaw Thomas, lab Bass F & M Co, h 437 E DeWald
Shaw Vernon A, clk, b 1832 Smith
Shea Catherine, b 215 Dawson
Shea John, messenger Penn Co, b 215 Dawson
Shea Joseph P, engr Penn Co, b 2119 Calhoun
Shea Joseph V, photogr 1008 Calhoun, r same
Shea J M, brakeman G R & I Ry, b Nat'l Hotel
Shea Mamie L, b 2119 Calhoun

LADIES' OUTER GARMENT STORE
EXCLUSIVE NOVELTIES, SUITS, COATS, SKIRTS, WAISTS, FURS, PETTICOATS.
BEN SCHLESINGER, 812 Calhoun St.

The Dr. Rush Infirmary of Osteopathy
Suite 49,50-51 Pixley-Long Bldg. Home Phone 589. Res. 610 W. Wayne St. Examination FREE Monday, Wednesday, Thursday and Saturday.

Pipe Fittings, Bath Tubs, Lavatories, Etc.
H. F. FRANKE,
730 BARR STREET. Res. Phone 1547. Telephone 672.

YOUNG MAN { Do You Want To Better Your Condition?
The Fort Wayne School of Telegraphy can start you on the right road to success. Third Floor, Tri-State Building, above W. U. Telegraph Office. LE ROY HARTZLER, President

Shea Mary, winder Ft W E Wks, b 215 Dawson
Shea Michael F, engr Penn Co, h 2119 Calhoun
Shea Michael F jr, student, b 2119 Calhoun
Shea Michael J, shop hd Penn Co, h 215 Dawson
Shea Nellie C, b 2119 Calhoun
Sheafer see also Schaefer, Schafer, Schaffer, Scheffer, Schiefer and Shafer
Sheafer Bert H, clk Wolf & Dessauer, b 1005 Huestis av
Sheafer Isaac, carp, h 1005 Huestis av
Shearer Frank, waiter, b 1115 Home av
Shearer Hubbard, h 1115 Home av
Shearer Wm S, truckman, h 511 E Pontiac
Sheean Archie, driver Central Grocery Co, b 1322 Wall
Sheean Clarence, time kpr, b 1327 Wall
Sheean Mary S, b 1327 Wall
Sheean Thomas H, rougher, h 1327 Wall
Sheean Thomas H J, driver Aurentz Bros, b 1327 Wall
Sheehan John J, engr Penn Co, b 427 Bass
Sheets Bertha, (wid John), h 525 Holman
Sheets Harry, tray agt, r 16 Foster blk.

CASH or CREDIT Fort Wayne Outfitters Co. 129 E. Berry. 726 Clinton. Tel. 1641.

Sheeler Jessie, (wid C M), h 1931 Fairfield av.
Sheider G, helper Penn Co, b 1396 High
* Shelby Boyle O, porter Wayne Hotel, h 805 E Wayne.
Shelby Loretta, b 1114 Cass.
Shelby Martin, clk Ind Furn Co, h over 621 Calhoun
Shelby Thomas, lab, b 906 Barr.
Sheldon, see also Shelton.
Sheldon Charles H, expressman and bleacher 719 Clinton, h same.
Sheldon Fred W, lineman Home Tel Co, h 1603 Andrew.
Sheldon Harry, lab Ft W I & S Co, b 1126 Jones.
Shelenhelm Roy, condr, r 1435 Boone.
Shell Bertha M, dom 1337 Wabash av.
Shell Edward M, commission, h 228 E Pontiac
Shell E Clarence, (Pape Furniture Co), h 613 Washington boul W.
Shell Jennie, (wid Frank), b 613 Washington boul W.
Shell John, car bldr Penn Co, h 1739 Wabash av.
Shellaberger Clyde E, elev opr Wayne D G Co, b 1109 Ohio.
Schellaberger Edwin, clk Colclesser & Ahner, h 1109 Ohio.

H. PFEIFFER & SON RUBBER, LEATHER BELTING, MILL SUPPLIES PACKINGS OF ALL KINDS 109 E. COLUMBIA ST.

RYAN DETECTIVE AGENCY 134 EAST BERRY STREET. { OFFICE . . . H. 2058 RESIDENCE . . . B. 717 PHONES

SEWER PIPE KRUSE & BUSCHING TELEPHONE 241 321-323 E. SUPERIOR ST.

Sol Mier Company, 127 EAST BERRY ST.
Farm Lands Bought and Sold. The Largest Dealers in the Central States. Corn Lands a Specialty.
HOME PHONE 1985; BELL 318

Shelley Cecil, carp, h 2032 Clinton.
Shelley Hamilton, condr, h 522 Holman.
Shelley Harry H, clk Ft W Sad Co, b 2719 Indiana av.
Shelley Joseph W, engr Penn Co, b 2102 Calhoun.
Shelby Louis, lab, h 2719 Indiana av
Shellhose Wm, attend I S for F M Y, b same.
Shelton, see also Sheldon.
Shelton Cosa, barber 112 W Main, h 506 4th.
Shenefield Allen, plasterer, h 517 Lasselle.
Shepard Abram S, mach, h 741 Taylor.
Shepard Martin L, helper Wabash R R, b 741 Taylor.
Shepherd Earl, clk R M S, r 118 Washington boul W.
Shepherd George, com merchant, h 130 Douglas av
Shepler Alonzo W, condr Penn Co, h 1432 Buchanan.
Shepler Daniel, fireman Penn Co, b 1417 E Creighton av.
Shepler John F, condr, h 1417 E Creighton av
Sherbondy Wm H, electr Penn Co, h 1013 Nelson.
Sherburn Michael, helper Wabash R R, h 445 Lasselle
Sherburn Wm E, condr Ft Wayne & Wabash Valley Trac Co, h 605 Lasselle.

SIEMON & BROTHER, PICTURES AND MOULDINGS.
714 (50) CALHOUN STREET. Frames Made to Order.
OPPOSITE COURT HOUSE.

Sherer Willis E, carp Wabash R R, h 2717 Indiana av.
Sheridan Carroll, b 629 Montgomery
Sheridan James, nursery 629 Montgomery, h same
Sheridan John F, porter Moellering Bros & Millard, r 308 W Lewis.
Sheridan Mae, dress mkr 827 Webster, h same.
Sherland Emmet S, appr Wabash R R, b 717 Locust.
Shermerkorn Nettie, b 433 W 4th.
Sherrick Charles C, driver Abbot Sanitarium, b Home.
Sherrick Eldred E, caller, b 527 Montgomery.
Sherrick J S, fireman Penn Co, b 1305 Hayden.
Sherrick John W, mngr Abbott Sanitarium, h Home.
Sherrick Lizzie, matron Abbott Sanitarium, b Home.
Sherrick Wm W, clk Internatl Harv Co, h 327 Montgomery.
Sherwin Elmer L, clk L A Ivans, b 1204 Lafayette.
Sherwin Louis D, b 1204 Lafayette.
Shetler Matilda A, (wid Jerry), b 505 Madison.
Shetzer Arthur, lab, b 432 Wells.
Shetzer Isaac, carp, h 432 Wells.
Sheyer Herman, clothing 105 E Main, h 1017 Fairfield av.

HOT WATER, STEAM HEATING and VENTILATING
ENGINEER and CONTRACTOR
No. 6 ARCADE
DANIEL F. HAUSS
PHONE 1932

CHICAGO RUG COMPANY. RUGS.
RUGS FROM OLD AND NEW CARPETS MADE TO ORDER.
H. C. SPRINGER,
Cor. Wells and Superior Sts
TELEPHONE 282.

Call up W. M. WELLS For Quick Delivery of COAL AND WOOD.
CORNER CLAY AND OLD FORT PLACE.
TELEPHONE NO. 1504.

FOR FINE TAILORING SEE **Frankel,** 133 W. Berry St. PHONE 1170 Whatever is New in Material or Cut or Style WE HAVE IT

Shidel Charles A, barber, h 712 Harmer.
Shideler George, cabtmkr Ind Furn Co, b Griswold av 2 e of Bush.
Shideler Irvin P, lab Penn Co, h Griswold av 2 e of Bush.
Shie Letta, b 2519 Thomas.
SHIELDS CLOTHING CO, James L Shields, Manager, 722 Calhoun, Tel 1714.
Shields George, stone mason, b 1034 Grant av.
Shields James L, mngr Shields Clothing Co, h 342 E Berry.
Shields Minnie, h 302 E Columbia.
Shiermy Almaz, h 432 E Columbia.
Shindal Julius, lab Penn Co, h 1337 Wabash av.
Shipley Frank L, fireman, h 1327 Elm.
Shipley Margaret, (wid Joseph), b 506 Lavina av.
Shipman Frank, tel opr, r 130 Douglas av.
Shipman Frank I, motorman Ft Wayne & Wabash Valley Trac Corn, b 409 Poplar.
Shipman Harry, motorman Ft Wayne & Wabash Valley Trac Co, b 409 Poplar.
Shirey Charles, clk Edwin Rich, b 709 Harrison.

FOR BLANK BOOKS GO TO THE
FORT WAYNE PAPER AND BLANK BOOK CO.
214-216 East Main Street. Phone 940.

Shirey Samuel F, fireman, h 472 Brooklyn av.
Shirk John A, chef New Aveline Hotel, h 16 Wagner.
Shirley Grace, dom 1516 Calhoun.
Shirley Rachel, dom 919 Columbia av.
Shisler Amanda, (wid George), b 3102 Victoria av.
Shive Anna D, dress mkr, b 1211 Park av.
Shive Chester H, hammer smith Bass F & M Co, h 449 Masterton av.
Shive Matilda M, (wid Chester), h 1211 Park av.
Shive Samuel, helper Bass F & M Co, h 928 Savilla av.
Shively John, lab, h 1108 Barthold
Shivers George, bkkpr, h 2835 Jane.
Shivers Paul F, bench hd Ft W E Wks, b 2835 Jane.
Shoaff Frederick B, lawyer 28 Bank Blk, h 933 W Main
Shoaff James B, buyer, h 428 E Berry.
Shoaff John, meter mkr Ft W E Wks, res R F D No 6.
Shoaff John A, (Haberkorn Engine Co.) h 240 Spy Run av.
Shoaff Wm W, h 311 Douglas av.
Shober Gart, reporter, h 342 W Berry.
Shober Oscar L, condr, h 610 3rd.

C. C. Schlatter & Co. MILL SUPPLIES. Paints, Oils and Varnishes.

HICKS & MILLER, MOVES PIANOS AND HOUSEHOLD GOODS AT REASONABLE CHARGES. 506 Holman. Phones: Home 1573: Bell 753.

For Belting, Packing or Rubber Hose
SEE NATIONAL MILL SUPPLY CO.
Phone 2332 233 East Columbia St.

Order Centlivre Brewing Co.'s
SPECIAL LAGER BEER Home Phone 62

Shober Perry A, clk D C Fisher, b 342 W Berry.
Shockey Frank A, fireman Penn Co, b 2414 Oliver.
Shockey James P, car bldr Penn Co, b 2414 Oliver.
Shoemaker Christina, (wid Adam), h 127 Baker.
Shoemaker Clifton, foreman L S & M S R R, b 521 Fulton.
Shoemaker Elj F, clk Ft Wayne News, b 521 Fulton.
Shoemaker Ephraim A, clk Wolff Bros, h 2421 Winter.
Shoemaker Eva, waiter, b 1115 Barr.
Shoemaker George, lab Bass F & M Co, b 1906 Pine.
Shoemaker Jacob H, mach hd Natl Handle Co, h 1516 E Wayne.
Shoemaker Joseph, trav agt F P Wilt Co, h 1604 W Main.
Shoemaker Josephine, stenogr, b 127 Baker.
Shoemaker Lavina, (wid George), h 521 Fulton.
Shoemaker Lizzie, (wid James S), h 156 Spy Run av.
Shoemaker Louis, clk, b 521 Fulton.
Shoemaker Mark F, bkkpr Ft W Iron Store Co, b 156 Spy Run av.
Shoemaker Warren, motorman Ft Wayne & Wabash Valley Trac Co, h 235 Baker.

FIRST NATIONAL BANK
Capital and Surplus, $476,000
Use a Safety Deposit Box in Our Vault and Avoid Loss of Valuable Papers. COME AND SEE US

Shoemaker Wm, lab, b 521 Fulton.
Shoff Uriah S, trav agt, h 853 Columbia av.
Shondell Edna, packer Perf Bis Co, b 522 E Wayne.
Shondell Edward L, bottler, b 1001 E Wayne.
Shondell George, engr, h 1001 E Wayne.
Shondell George J, craneman W Gas Con Co, b 1001 E Wayne.
Shondell Wm, electr, h 605 W Main
Shondell Wm M, stone cutter, h 1117 Cochran.
Shonts Cammie N, b 1212 Marion.
Shonts Charles S, lab, h 1212 Marion.
Shook Elmer E, driver U S Express Co, r 115 Washington boul W.
Shook Jay L, engr Penn Co, h 1336 Hugh.
Shookman, see also Schuckman.
Shookman John, h 2406 Hanna.
Shookman Mason, shop hd Penn Co, h 525 Purman.
Shoop Fannie, (wid George), b 1512 St Mary's av.
Shoppell Claude, messenger Postal Tel Co, b 1804 N Clinton.

A. HAZZARD'S "NATIONAL" 10 CT. CIGAR
BEST 5c CIGAR IS THE "GOLD SEAL"
Mrs. F. C. Spiegel, No. 1006 BROADWAY
If you want to buy, sell, exchange or rent Real Estate, Call at the Office of W. E. Doud OVER OLD NATIONAL BANK

COAL "HOTTER THAN SUNSHINE." G. H. KRUDOP
Cor. Francis and Hayden
Both Phones 136

L. A. Moss & Co.
Screen Doors. Garden Hose,
ELWOOD LAWN MOWERS,
131 E. COLUMBIA ST. PHONE 314

Shoppell Louis, store kpr L E & W R R, h 1804 N Clinton.
Shordon Daniel, (D Shordon & Co), h 819 Columbia av.
SHORDON D & CO. (Daniel Shordon, George A Houser, Peter R Hartnett), Agricultural Implements, Buggies and Seeds, 218-220 E Columbia, Tel 1656.
Shordon Howard C, carp, h 1115 Columbia av.
Shorey Isaac H, clk Wabash R R, h 124 W Butler.
Shorey Wm H, ticket clk Wabash R R, h 309 W Butler.
Short Gideon, carp, h 1217 Elm.
Short Timothy E, engr N Y C & St L R R, h 1618 Boone.
Shoup Frank, lab, h 302 Brooklyn av.
Shoup Homer, clk Penn Co, b 436 Montgomery.
Shoup Jacob, lab Arlington Hotel.
Shoup Nettie, waitress Randall Hotel, r over 1402 Calhoun.
Shovlin Mary N, candy mkr Heit Miller Lau Co, b 706 Locust.
Shovlin Neva, candy mkr, b 706 Locust.
Shovlin Thomas, helper Wabash R R, h 706 Locust.
Shovlin Thomas F, candy mkr, b 706 Locust.
Showalter Charles C, tel opr N Y C & St L R R, r 118 Washington boul W.

Fort Wayne Infirmary of OSTEOPATHY
Diseases Cured. Dr. W. H. Johnston, Osteopathic Physician.
Over First National Bank.
Res. Home Phone 6534; Office Phone 1529. (LICENSED.)

Shreve Charles B, electr, b 1429 Lillie.
Shreve Frank E, photogr L M Beck, h 826 E Lewis.
Shreve Louis F, car bldr Penn Co, h 1429 Lillie.
Shreve L Ray, lab Penn Co, b 1429 Lillie.
Shreve Mary E, stenogr W Gas Con Co, b 1429 Lillie.
Shreve Nora A, stenogr W K Mills, b 1429 Lillie.
Shreve Wilson A, driver, b 1429 Lillie.
Shrider George, helper, b 1396 High.
Shrimpton Mary L, h 606 W Main.
Shrock Edward H, lab, b 235 Baker.
Shroyer Harry V, brakeman Penn Co, h 1509 Hurd.
Shroyer James M, car bldr Penn Co, h 2214 Smith.
Shroyer Lawrence M, carp, b 2214 Smith.
Shroyer Martin D, contr 436 Fairmount pl, h same.
Shroyer Orville E, carp Penn Co, h 1417 Summit.
Shroyer Vern A, b 2214 Smith.
Shryock Wm W, dentist 129 W Berry, h same.
Shuck Flossie, smstrs, b 2314 Hanna.
Shueler John C, carp, h 2907 Force.

Fred Weibel, Wood & Steel Wind Mills
133 West Main Street -:- WELL DRILLER

Commercial Bank No. 805 Calhoun St. New Aveline Block. Phones: HOME 1838; BELL 346
We make a Specialty of Farm Mortgage Loans

Shuey Mrs Josephine, clk J W Kidd Co, b 1024 Columbia av.
Shuey Wm F, helper, h 358 Baker.
Shuler John C, h 1815 St Joe boul.
Shuler Rolla E, fireman Penn Co, h 314 Dawson.
Shull Milton, driver P Quicksell, h 227 W Superior.
Shultz Clinton, lab, b 62 Wagner.
Shultz Fred, helper The Sentinel, b 429 Dawson.
Shultz Perry, lab, h 62 Wagner.
Shultz Roy, lab, b 62 Wagner.
Shultz Wm H, driver, b 1317 Lafayette.
SHULZE ELLIOTT G. See Hoffman Bros Co, h 241 E Woodland av, Tel 6561.
Shumaker, see also Shoemaker.
Shumaker Dora, nurse 132 W Main, r same.
Shumaker Eva, dress mkr, r 132 W Main.
Shumaker Herman, engr, b 1130 Wabash av.
Shumaker John, lab, b 1318 Hugh.
Shumaker Pearl, dress mkr, 132 W Main, h same.
Shuman, see also Scheimann and Scheumann.

CALL AT THE
PACKARD MUSIC HOUSE
For all the Popular Music of the Day. 930 CALHOUN STREET

Shuman Anna, b 222 E Wayne
Shuman Catherine, b 222 E Wayne.
Shuman Erastus, h 222 E Lewis.
Shuman Robert R, mach Penn Co, h 1023 E Wayne.
Shumate Fred, lab Bass F & M Co, b over 330 Murray.
Shumate John, molder Bass F & M Co, h over 330 Murray.
Shunk Frank, painter, b 902 E Jefferson.
Shunk Frank, saloon 1124 Broadway, h 514 Lewis.
Shunk Nye, engr, b 901 Madison.
Shunk Theresa, (wid Frank), h 901 Madison.
Shurtz Espy K, student, h 405 Ross.
Shuster Frank J, painter, h 2806 Lafayette.
Shuster John, shop ind Penn Co, h 2718 Maumee av.
Shuster Walter E, messenger Postal Tel Co, b 2718 Maumee av.
Shutt Edward M, carp, h 808 Erie.
Shutt Emery, truckman Wabash R R, h 1422 Wabash av.
Shutt Goldie L, stenogr J W Kidd Co, b 808 Erie.
Shutt John M, phys 804 Columbia av, h same.
Siboni Emma, b 604 W Berry.

Red Line Posters Serve
We distribute all kinds of advertising, tack signs, etc., in Fort Wayne and surrounding towns

Electrical Work of Every Description
PROMPTLY and CORRECTLY EXECUTED BY THE
KOCH CONSTRUCTION COMPANY
110-112 WEST JEFFERSON ST.

THE ADVERTISER KNOWS
Just how much publicity he buys when he uses the
"FORT WAYNE NEWS"

Krannich & Bach HIGH GRADE PIANOS
929 CALHOUN ST. George Jacobs

Sibray Mary E, (wid Nathan), b 830 W Wayne.
Sibray Mary E, clk Rurode D G Co, b 830 W Wayne.
Siebert, see Seibert.
Siebold, see also Seabold and Seibold.
Siebold Charles H, mach Penn Co, b 520 Hendricks.
Siebold Charles W, mach, b 816 Lavina av.
Seibold Christian H, foreman, h 816 Lavina av.
Siebold Christian W, (Perrey & Siebold), h 629 Runnion av.
Siebold Clarence, student, b 520 Hendricks.
Siebold Earl, driver, b 1233 Barthold.
Siebold Edward F, boiler mkr Wabash R R, h 1130 St Mary's av.
Siebold Edward L, mach hd, b 816 Lavina av.
Siebold George H, helper, h 1224 Wefel.
Siebold George H, lab, b 1811 Pine.
Siebold Harry, mach hd Ind Rd Mach Co,, b 520 Hendricks
Siebold Henry, engr Penn Co, h 520 Hendricks.
Siebold John, boiler mkr Penn Co, h 826 W DeWald.
Siebold Pearl, opr, b 1233 Barthold.

Wayne Dry Goods Co.,
904 CALHOUN STREET.
FORMERLY OF THE OLD RETAIL STORE OF GEO. DeWALD & CO.

Siebold Samuel, clk Mossman Yarnelle & Co, h 1216 Jackson.
Siebold Wm B, frame mkr Sieman & Bro, h 740 Walnut.
Siebold Sophia, (wid Barney), b 1811 Pine.
Siebold Wm C, lab White Fruit House, h 1233 Barthold.
Siefelt Fred, lab, b 1161 W Main.
Siegrist Albert, engr Penn Co, b 518 Hough.
Sieler Fred, shoe mkr Levy Bros, h Adams Township.
Sieling Barney W, clk D F Sieling, b same.
SIELING DIETRICH F, Grocer, Dry Goods, Baled Hay, Straw and Mill Feed of all Kinds, s w cor Pioneer and New Haven avs, h same, Tel 1279.
Siemon, see also Seemann.
Siemon Arthur, stripper C Bayer, b 1331 Huestis av.
Siemon August W, clk, h 329 Washington boul E.
Siemon Charles, h 2710 Gay.
Siemon Charles A, tinner John H Welch & Sons, h 1331 Huestis av.
Siemon Elizabeth, (wid Carl), h 47 Elizabeth.
Siemon Helena, (wid August), h 327 Madison.

Fort Wayne Electro-Plating Co. REFINISH BRASS BEDS, STOVES, GAS AND ELECTRICAL FIXTURES, ETC.
1160 HANNA ST. PHONE 1572.

E. M. Baltes & Co. Sewer Pipe, Flue Lining and Roofing.
308 Harrison. Tel. 90.

FORT WAYNE WIND MILL COMPANY,
616-650 HIGH ST. This Company manufactures Steel and Wood Tanks of any size or description.

PIPE AND FITTINGS 108 W. COLUMBIA ST. The Fort Wayne Oil & Supply Co.

SIEMON HENRY R, (Siemon & Bro), h 327 Madison.
SIEMON HERMAN T, (Siemon & Bro), h 2406 Harrison Tel 6192.
Siemon Joseph, molder, b 2710 Gay.
Siemon Louise, (wid Conrad), b 1205 Jones.
Siemon Paul, h 312 E Jefferson.
Siemon Paul, bartndr L Fraenzner, b 2710 Gay.
Siemon Rudolph, h 123 E Jefferson.
Siemon Wall Paper Co, (Rudolph Siemon), 1215 Calhoun.
SIEMON & BRO, (Herman T and Henry R Siemon), Books and Stationery, 714 Calhoun, Tel 333. (See right center lines.)
Siemund Catherine, b 2408 Smith.
Siemund Emil, lab Penn Co, b 2408 Smith.
Siemund Henry, h 2408 Smith.
Siemund Rudolph, opr W K Mills, b 2408 Smith.
Sievers Charles, mach hd Yergens & Son, b 613 Harrison.
Sievers Henry L, car bldr Penn Co, h 660 High.
Sievers Henry W, cutter, h 717 Taylor.

THE OLD NATIONAL BANK of FORT WAYNE, Cor. Calhoun and Berry Sts.

LIST OF DIRECTORS:

Clement P. App	Wm. K. Noble	A. Ely Hoffman	Frank H. Cutshall
Wm. A. Bohn	John C. Peters	Wm. E. Mossman	Chas. G. Guild
John W. Eggemann	John H. Bass	Henry C. Paul	G. Max Hofmann
Willis Hattersley	Stephen B. Bond	Geo. W. Pixley	John M. Landenberger
Gaylord M. Leslie	B. Fitzpatrick	Aug. E. C. Becker	Henry F. Moellering
			Edward M. Wilson

Sigg Conrad, mach E B Kunkle & Co, b 118 E Columbia.
Sigl Edward, draughtsman W Gas Con Co, b 210 Douglas av.
Sigl Joseph A, mngr K J Bauer & Son, b 210 Douglas av.
Sigler Sadie, b 323 E Creighton av.
Sihler Carl E, bkkpr White Natl Bank, h s s Griswold av 2 e of bridge.
Sihler Susanna, (wid Wm), b s s Griswold av 2 e of bridge.
* Sikes Henry, lab, b 231 Pearl.
Simison Jacob B, car bldr Penn Co, h 15 Anderson av.
Simmerer Herman, (Simmerer & Pleger), b 719 E Lewis.
SIMMERER & PLEGER, (Herman Simmerer, Ernest W Pleger), Manufacturing Furriers and Taxidermists. Furs made to order, repaired, stored and insured, 1120 Calhoun, Tel 551.
Simmers Charles, lab, b 1212 Main.
Simminger Adolph, tuner Packard Co, h 1311 Scott av.
Simminger Emil F, clk, b 743 Walnut.
Simminger Fred, clk Packard Co, h 743 Walnut.
Simminger George, tuner Packard Co, b 743 Walnut.
Simminger Henry, tone reg Packard Co, h 743 Walnut.

BEN SCHLESINGER, 812 Calhoun St. EXCLUSIVE NOVELTIES, SUITS, COATS, SKIRTS, WAISTS, FURS, PETTICOATS.

WINDOW AND ART GLASS Romarys, Goeglein & Co. 125 E. COLUMBIA ST. Telephone 749.

HOFFMAN BROS CO., QUARTERED OAK, Lumber and Veneers 800 W. MAIN STREET.

WHITE NATIONAL BANK Interest Paid on Time Deposits
Safe Deposit Boxes Rented at $5 per annum.

Simminger Henry jr, tone reg Packard Co, b 743 Walnut.
Simmons Gertrude, clk S H Knox & Co, b 1227 E Wayne.
Simmons Grace, opr, b 453 Pontiac.
Simmons James C, bartndr, b 209 Brackenridge.
Simmons Jennie, clk S H Knox & Co, b 1227 E Wayne.
Simons Margaret R, (wid Peter), h 453 E Pontiac.
Simmons Roy E, lab, b 453 E Pontiac.
Simmons Thomas, brakeman G R & I Ry, b 1048 Glasgow av.
Simmons Walter T, clk L F Limecooly, b 453 E Pontiac.
Simmons Wm F, appr, b 453 E Pontiac.
Simmons Wm H, watchman I S for F M Y, h 1227 E Wayne.
Simon Conrad, boiler mkr L E & W R R, h 512 Huffman.
Simon Emma, b 1824 Pine.
Simon Julius, mach Penn Co, h 1824 Pine.
Simon Julius C, bkkpr S M Foster, b 1824 Pine.
Simon Rose M, (Simon & Pauley), b 1824 Pine.
Simon & Pauley, (Rose M Simon, Mary Pauley), dress mkrs, 14-15 Schmitz Blk.

KODAK M. L. JONES, 112 WEST WAYNE ST., DEVELOPING and FINISHING, CAMERAS AND SUPPLIES.

Simonis Clarence A, helper W Gas Con Co, h rear 1911 Hoagland av.
Simons Charles A, engr, h 210 1st.
Simonson James H, (Rhinesmith & Simonson), h 225 W Berry.
Simonton Eugene G, helper Penn Co, b 1625 Wells.
Simonton Frank, engr Penn Co, h 731 Poplar.
Simonton George W, lab, h 1625 Wells.
Simonton Grace T, opr, b 1625 Wells.
Simonton Helen F, tailoress L J Feist, b 1625 Wells.
Simonton Mae, opr Boss Mfg Co, b 1625 Wells.
Simpkins August, lab Penn Co, b 1305 E Pontiac.
Simpson Albert H, clk G R & I Ry, b 212 Washington boul W.
Simpson Emmet, helper, b 52 Orchard av.
Simpson George, clk N Y C & St L R R, b 1314 N Harrison.
* Simpson Hugh, lab, b over 1706 Fairfield av.
Simpson Mildred, opr, h 52 Orchard av.
Simpson M E Church, cor Dawson and Harrison.

H. Pfeiffer & Son. Well and Cistern Pumps. Steel Roofing and Siding. 109 East Columbia Street.

ACCIDENT INSURANCE PLATE GLASS INSURANCE LIABILITY INSURANCE M. J. BLITZ, Telephone 479

Wm. E. Harden, Manufacturer of Building Columns, Iron and Brass Castings. General Job Work a Specialty. N.W. Cor. Barr & Duck Sts.

Albert Tompkinson, 1213 Calhoun Street
Phones { Store 205 / Residence 251
Dealer in PLUMBERS' STEAM and GAS FITTERS' SUPPLIES

Sims Paul, cigar mkr, b 919 Lafayette.
Sinclair Allen C, motorman Ft Wayne & Wabash Valley Trac Co, h 1305 Union.
Sinclair Anna B, teacher Jefferson School, b 409 W Williams.
Sinclair Bertha, b 409 W DeWald.
Sinclair John L, mach, h 1919 Harrison.
Sinclair Moffet, foreman, b 1002 Wilt.
Sinclair Thomas, mach Wabash R R, h 409 W DeWald.
Sinclair Thomas H, engr Penn Co, h 1917 Harrison.
Sine Elizabeth, (wid Amos), h 204 E Butler.
Sine Jacob, lab, h 1222 McClellan.
Sine Sina, bkkpr Banner Laundering Co, b 1222 McClellan
Sinel Edward T, condr Penn Co, h 1316 Hurd.
Sinel Frank, lab, h 709 Dayton av.
Sinel Mary, (wid Stephen), h 709 Dayton av.
Sinel Joseph N, bartndr T J Loechner, b 709 Dayton av.
Singer Anna, opr, b 114 Howell.
Singer Richard, knitter W K Mills, h 114 Howell.
Singer Sewing Machine Co, Calvin L Mann mngr, 1002 Calhoun.

WOLF & DESSAUER
FRONTIER BUILDERS' HEADQUARTERS DEPARTMENT STORE
WEST BERRY ST.

Singleton Benoit F, mach Wabash R R, b 201 Baker.
Singleton Bertha, pastry cook New Aveline Hotel.
Singleton John M, appr Wabash R R, b 201 Baker.
Singleton Louis R, saloon 1520 Calhoun, h 1727 same.
Singleton Marquis B, sec and treas Perf Bis Co, b 1727 Calhoun.
Singleton Michael T, contr, h 211 Baker.
Singleton Philip J, mach Wabash R R, h 201 Baker.
Singmaster Joseph M, (Singmaster Printing Co), h 1317 Jackson.
Singmaster Mae, b 1317 Jackson.
Singmaster Printing Co, (Joseph M Singmaster), printers, 130 E Main.
Singrey Charles A, h R R 10.
Singrey Frank E, (Fort Wayne Saddlery Co), h 2516 Hoagland av.
Singrey Georgia, b 2516 Hoagland av.
Singrey James H, h 1414 Wabash av.
Singrey Perry J, engr Bash Pkg Co, h (27) Dubois.
Singrey Roy C, painter, b 1414 Wabash av.

AWNINGS ALL STYLES MADE Phenix Screen & Awning Co.
725 CLINTON STREET PHONE 2259

LUMBER
FORT WAYNE BUILDERS' SUPPLY CO.,
812-822 Hayden Street. Phone 1511

UNDERWOOD VISIBLE TYPEWRITER
Awarded First Grand Prize at World's Fair, St. Louis, 1904.
R. B. GARMIRE, Agent.
Phone 1973. Room 302 Elektron Bldg.

SCHMIDT MY TAILOR.
221 EAST BERRY STREET. 'PHONE 510 MAIN.

Sink, see also Szink and Zink.
Sink Elizabeth, (wid Elijah), b 1219 Maple av.
Sink Florence, b 1219 Maple av.
Sink Grant, helper, b 1127 Michigan av.
Sinn Eva, opr Home Tel Co, b n e cor St Joe rd and Griswold av.
Sinn Opal, opr Boss Mfg Co, b n e cor St Joe rd and Griswold av.
Sinn Wm G, ins agt, h n e cor St Joe rd and Griswold av.
Sinn Wm G jr, gardener I S for F M Y, b n e cor St Joe rd and Griswold av.
Sinnigen Henry, boiler mkr K M Mfg Co, b 1832 John.
Sinnigen Lucy, (wid John), h 1832 John.
Sinram Henry W, helper Penn Co, h 1426 Lillie.
Sipes Robert H, brakeman Penn Co, h 2340 Walton av.
Sisca Gibson E, appr Penn Co, r 406 E Wayne.
Sisk Geno L, fireman Penn Co, h 703 Washington boul E.
Sisson Wm, heater Ft Wayne Iron & Steel Co.
Sites Arthur H, tuner Packard Co, b 510 W Creighton av.
Sites Charles A, helper, b 3503 Indiana av.

City Maps For Sale
33 Bass Blk. Phones, Home 513 and 259.

Sites Cleora C, opr Merit Mfg Co, b 3503 Indiana av.
Sites David, bellows mkr Packard Co, h 510 W Creighton av.
Sites Edward F, dentist 826 Calhoun, h 730 W Wayne.
Sites Ella G, opr Merit Mfg Co, b 3503 Indiana av.
Sites Emery A, mach hd Packard Co, h 3114 Thompson av.
Sites Frank, appr Packard Co, b 3114 Thompson av.
Sites George W, act mkr Packard Co, h 3503 Indiana av.
Sites Gertrude, hall lady I S for F M Y, same
SITES HENRY C. Dentist 822 Calhoun, Tel 131, h 115 W Lewis, Tel 180.
Sites Joseph, driver Home Supply Co, b 401 Weibke.
Sites Mabel, b 730 W Wayne.
Sites Mary, (wid Milton), h 401 Weibke.
Sites Maude G, clk, b 510 W Creighton av.
Sites Myrtle M, clk, b 510 W Creighton av.
Sitterle August F, (Fort Wayne Art Glass Co), h 826 W Superior.
Sivits Albert M, brakeman G R & I Ry, h 826 Greeley.

MEALS 15c. at Railroad Restaurant 1510 Calhoun Street
MRS. C. FREDERICK, Proprietor

C. C. Schlatter & Co. MECHANICS' TOOLS, Plate and Ornamental Glass. 202-206 EAST COLUMBIA.

TRADE MARK PATENTED
Don't make you look old. Call and see them. 1930 CALHOUN ST.
M. D. KROUSE EXPERT OPTICIAN.

Order Centlivre Brewing Co.'s
SPECIAL LAGER BEER. ——— Home Phone 62

Sivits E Alaska, engr, h Lima rd.
Skappel Christian F, draughtsman S F Bowser & Co, h 1015 Monroe.
Skatulla Carl, pattern mkr Bass F & M Co, b 1801 Monroe.
Skeer Adolphus G, painter, h 421 Centre.
Skellman Albert C, helper Penn Co, h 1436 Wall.
Skellman Charles A, helper Wabash R R, h 1436 Well.
Skelly Ella, (wid Jesse), b 324 W Berry.
Skelton Benjamin W, justice of the peace 107 E Main, h 836 W Creighton av.
Skelton Edmund W, lab, b 836 W Creighton av.
Skelton Harrison M, clk, b 836 W Creighton av.
Skelton Hattie T, milliner, b 836 W Creighton av.
Skelton Lota E, b 836 W Creightton av.
Skelton May M, b 836 W Creighton av.
Skelton Wm W, trav agt F P Wilt Co, h 929 W DeWald.
Skinner Benijah A, engr Penn Co, h 2125 Hanna.
Skinner Benjamin T, helper, h 1631 High.
Skinner Fred C, tinner Gerding & Aumann Bros, b 2125 Hanna.

L. O. HULL WALL PAPER
630 CALHOUN STREET.

Skinner Goldie, b 2125 Hanna.
Skinner Minnie, opr, b 105 E Superior.
Skinner Theodore, store clk I S for F M Y, b same.
Skulark Jacob, lab Bass F & M Co, b 1825 E Creighton av.
Slack Newton W, foreman J W Kidd Co, h 231 W Butler.
Slack Thomas, clk R S Patterson, b over 124 W Berry.
Slack Wm J, h 911 Lincoln av.
Slade Clifton, clk H J Slade, b 1123 Washington boul W.
Slade Frank A, clk, b 1123 Washington boul W.
Slade H Julian, produce 627 Harrison, h 1123 Washington boul W.
Slagle, see also Schlegel.
Slagle Anna, (wid Harvey L), b 1524 Fisher.
Slagle Arthur M, engr Penn Co, h 1830 Clay.
Slagle Clarence, wiid carver Packard Co, b 412 W Butler.
Slagle Edith, opr, b 530 Masterson av.
Slagle Frederick, stone cutter, b 1915 Lafayette.
Slagle Nora, b 2006 Fox av.
Slagle Louise, (wid John), b 412 W Butler.
Slagle Wm S, engr Penn Co, h 530 Masterson av.

FARMS, SUBURBAN AND CITY PROPERTY FOR SALE OR TRADE.
MORTGAGE LOANS AT LOWEST RATES.
VAL ROCHOLL, 727 COURT STREET. TELEPHONE 49.

THE FORT WAYNE BOX CO., Cor. CALHOUN AND SUPERIOR STREETS.
hat boxes, or specialties in the paper box line, CALL UP HOME PHONE 287.

Electrical Construction PLANS and ESTIMATES Supplies of all Kinds.
F. J. ZIMMERLY & CO. Phones 207.

HOME SUPPLY CO. COAL
Hoagland Ave. & Wabash R. R. Phone 6030
All kinds Coal and Coke. Best Quality. Full Weight.

Slagle Wm S jr, molder Menefee Foun Co, b 530 Masterson av.
Slane Frank F, shop hd Penn Co, h 82 Riverside av.
Slanker Elizabeth, (wid Wm F), h 439 Baker.
Slater Allae C, b 301 E Woodland av.
Slater Alpheus B, engr W Gas Con Co, h 301 E Woodland av.
Slater Blanche, clk, b 1234 Francis.
Slater George A, mach Penn Co, h 1234 Francis.
Slater Harvey C, clk A L Johns Co, b 1340 Horace.
Slater Henry W, tmstr, h 1340 Horace.
Slater Herbert G, helper Wm Geake, b 2140 Fairfield av.
Slater Horace W, helper, b 440 Bass.
Slatter Jane, (wid John), h 2140 Fairfield av.
Slater Joseph, foreman Bass F & M Co, h 421 Bass.
Slater Josephine M, b 1340 Horace.
Slater Loyd, appr W Gas Con Co, b 1128 Barthold.
Slater M, mach hd O W Wks, b Union House.
Slater Nora A, opr F M Fostter, b 1340 Horace.
Slater Reuben G, lab Penn Co, b 1234 Francis.

THE PEOPLE'S STORE
FORT WAYNE'S GREAT POPULAR DRY GOODS AND CLOAK HOUSE
LADIES' SHOES, MILLINERY, CHINA, GLASSWARE, Etc., Etc.
PRICES ALWAYS LOWER THAN ANYWHERE ELSE.

Slater Mrs Sophia M, h 1128 Barthold.
Slater Wm C, stenogr Bass F & M Co, h 121 E Suttenfield.
Slattery Katherine, teacher Clay School, b 209 E Creighton av.
Sledd Samuel D, phys 902 Calhoun, h 134 Douglas av.
Sleeper Lorena, (wid Wm), b 319 E Woodland av.
Sleeper Mary, (wid Carl), h 1421 Wells.
Sleight Charles A, fireman Penn Co, h 1311 Hayden.
Slemmer Anna, (wid George P), h 2139 John.
Slemmer Earl W, lab, b 2139 John.
Slemmer Myrtle L, b 2139 John.
Slentz Rinaldo B, h 1414 Clinton.
Slick Robert C, brakeman G R & I Ry, b Natl Hotel.
Slingluff Joseph A, correspondnt S F Bowser & Co, h 2321 Harrison.
Sloan Agnes, res R R 13.
Sloffer Jacob I, fireman, h 634 Washington boul W.
Slusser Lucy, (wid Henry), b 1531 Greene.
Slussman Eli S, caller, b 1330 W Main.
Small, see also Schmoll.
Small Edith, dom 735 W Berry.

Red Cedar Shingles AT Diether Lumber Co.'s Yard THE 208-218 E. Superior St., FORT WAYNE, IND.

THE Calderwood Lunch Room, OR One Square South of Depots

M. F. KAAG & SONS SELL ALL KINDS OF Glassware.
105 EAST COLUMBIA.

The Randall Wheel Co. HEADQUARTERS FOR Automobiles, BICYCLES Sporting Goods
216-218 West Berry Street

Small Isaac, lab Ft W I & S Co, b 307 Greenwood av.
Small Oliver J, brakeman, h 1429 McCulloch.
Small Wm W, phys 56 and 57 Pixley-Long Blk, r same.
Smallback Henry, brakeman Penn Co, h s s Manford 2 e Queen.
Smalley Helen, dom 228 W Berry.
Smaltz Charles, barber, b 2607 Broadway.
Smaltz Francis M, mngr Boss Mnfg Co, h 203 E Williams.
Smaltz Paul J, plasterer, h 2607 Broadway.
Smaltz Oliver, b 2607 Broadway.
Smaltz Ray, clk J C Hutzell, b 203 E Williams.
Smaltz Sidney G, press feeder, b 2607 Broadway.
Smead Albert, truckman, h 1417 Washington boul E.
Smead Charles M, tmstr, h 713 Schick.
Smead Edward, tmstr, h 215 E Superior.
Smead Grace, dom, 345 W Wayne.
Smedley James, cigar mkr Al Hazzard, b Lake Shore Hotel.
Smeltziey Eleanor, teacher Holton School, b 1119 Clay.
Smeltzley Mary C, b 1119 Clay.
Smeltzley Sophia, (wid John), h 1119 Clay.

Geo. W. McKee
Real Estate, Loans. 131 E. BERRY St. Tel. 639

Smenner Bertha, tailoress W C Cleary, b 731 Michael av.
Smenner Catherine, (wid Henry), b 1610 E Wayne.
Smenner Charles H, coachman, h 2814 Calhoun.
Smenner Fred D, treas Ft W Mushoom Co, b 1610 E Wayne.
Smenner Harry F, lab Penn Co, b 1215 Barr.
Smenner Lottie E, b 1302 NHarrison.
Smenner Otto, fireman L E & W R R, h 1302 N Harrison.
Smenner Phoebe E, domestic 431 E Jefferson.
Smenner Theodore, butcher, h 1215 Barr.
Smether George W, lab, h 333 French av.
Smethers Thomas, lab, b 2009 Wells.
Smethers Jackson L, helper Wabash R R, b 301 W Superior.
Smethers John H, helper Wabash R R, h 2011 Wells.
Smetzer Frank, brakman, h w s Riedmiller av, 5 s of Taylor
Smick Edgar M, helper, A Hattersley & Son, b 1810 E Wayne.
Smick Edward S, brakeman, b 1041 Franklin.
Smick Flora E, b 316 W Main
Smick John M, salesman Archer Ptg Co, b 316 W Main

Jackson and Nickle Plate.
Both phones, 594.
Consumers Ice Co.
and COAL

Counters, Shelving, Office and Store Fixtures
MADE ON SHORT NOTICE BY
The Diether Lumber Co.
208-218 EAST SUPERIOR ST.
FORT WAYNE.

L. I. DIEHL
712 BARR
CONTRACTOR and BUILDER
Of Hot Water
and Steam Heating Plants.

S. W. HULL HOUSE & SIGN PAINTING
PAPER HANGING, FRESCOING and WALL TINTING
613 Clinton St. Phones: BELL 250; HOME 250

Smick Manford M, bkppr Fisher Bros, h 316 W Main.
Smick Margaret, b 316 W Main.
Smick Wm P, contr, h 1810 E Wayne
Smiley F H, b 318 E Butler.
Smickels Otto, boilermkr Wabash R R, b 440 Bass.
Smith, see also Schmidt and Schmitt
Smith Adolph A, dentist, b 1136 Hanna.
Smith Agnes, opr Home Tel Co, b 412 W DeWald.
Smith Albert C, electr, b 3426 Beaver av.
Smith Albert E, stenogr Ft Wayne & Wabash Valley Trac Co, r 405 W Main
Smith Albert J, fireman Penn Co, b 1918 Force.
Smith Albert P, condr, h 1410 Lillie.
* Smith Rev Alexander, pastor A M E Church, b 811 E Wayne.
Smith Alfred, clk Kayser & Baade, b 1034 W Jefferson.
Smith Alice, waiter Wayne Hotel, r 122 W Main
Smith Alice M, h 313 E Lewis.
Smith Alice M, opr, b 714 3rd.
Smith Amanda J, (wid Anderson), b 1149 Francis.

THE Citizens' Trust Co., Cor. Clinton and Berry Streets
Collects Rents, Acts as Executor, Guardian, Administrator or Assignee, Accepts Deposits and pays interest. Has money to Loan at all times.

Smith Amelia, domestic 117 W Jefferson.
Smith Andrew, mach A Hattersley & Sons, h 2129 Fairfield av.
Smith Arthur E, trav salesman, b 406 E Wayne.
Smith Arthur J, lab Penn Co, h 1815 Clay.
Smith Belle, (wid Wm), h over 1805 N Clinton.
Smith Bert, brakeman Penn Co, b 1832 Harrison.
Smith Bert, lab, b s w cor Lumbard & Chestnut av.
Smith Bert, saloon 628 Harrison, h 2837 Barr.
Smith Boyd, bartndr Kleindinst & Malle, r 832 Calhoun.
Smith Casper A, helper, h 408 W Butler.
Smith Charles A, engr Wabash R R, h 2925 South Wayne av.
Smith Charles E, bartndr H Minich, h 113 Mechanic.
Smith Charles H, brakeman, h 1609 Walton av
Smith Charles H, carp, over 1817 Lafayette.
Smith Charles J, teamster, h 920 Home av.
Smith Charles J H, bkkpr, h 2703 Hoagland av
Smith Charles L, porter Edward Sterling, b 832 Washington boul E.
Smith Charles R, clk O R Kelsey, b 1119 Maple av.

"PATRONIZE" FOR BEST WORK IN THE CITY BANNER LAUNDERING CO. 1317 CALHOUN STREET PHONE 165

Household Specialties 10 Arcade TELEPHONE 2328

SSS Scientific Scale Solvent
Ft. Wayne Steam Specialty Co. Sole Manufacturers Office 236 E. Columbia St. Factory 1318-1322 Erie Phone 1857.
Boiler Compound

Anton Rieg FURNISHES ESTIMATES FOR Sewers, Drains & Sidewalks WRITE HIM 664 PUTNAM ST.

Smith Christian, lab, h 3 Ruth
Smith Clara, opr, b 2525 Fox av.
Smith Clarence E, clk, b 518 E Creighton av.
Smith Clarence G, bkkpr, h 437 Poplar.
Smith Clement C, mach Noble Mach Co, b 718 E Lewis.
Smith Clement V, trav agt, h 122 E Woodland av.
Smith Clifford J, meter reader Water Wks, b 1211 Cass.
Smith Clyde E, lab Penn Co, b 1239 Lillie.
Smith David, brakeman, b 123 W Lewis.
Smith Dell, lumberman, b 934 Lincoln av.
Smith Della M, clk J W Kidd Co, b 601 3rd.
Smith Edward, lab, b 105 E Superior.
Smith Edward C, supt, h 406 E Wayne.
* Smith Edwin C, brakeman G R & I Ry, h 811 Washington boul E.
Smith Eldon, driver Paul Mfg Co, h 1805 N Clinton.
Smith Ella, opr, b e s Leesburg 2 n R R.
Smith Ellen, dom 117 Masterson av.
Smith Emanuel M, helper, b 1631 W Main.
Smith Emil H, taxidermist 1210 Union, h same.

THE VERY LATEST DESIGNS IN BUILDERS' HARDWARE AND ART GLASS AT SEAVEY'S UP-TO-DATE HARDWARE STORE. 119 and 121 West Main St. Both Phones 149.

Smith Emily J, (wid Wm W), h 435 W Berry.
Smith Esbin F, clk Penn Co, b 1407 Hurd.
Smith Esther M, b 406 W Berry.
Smith Engene B, printer, h 422 W Jefferson.
Smith E Clel, bkppr The Ohio Western Grain Co, b 345 W Wayne.
Smith Finley E, driver U S Express Co, b 601 3rd.
Smith Flora, b 1405 Oneida.
Smith Florence, dom 2410 Harrison.
Smith Frances M, (wid Henry), h 1034 W Jefferson.
* Smith Francis L, b 1313 Lafayette
Smith Francis M, b 1136 Hanna.
Smith Frank, student, b 229 Brackenridge.
Smith Frank E, mach, b 1034 W Jefferson.
Smith Frank S, mach Bass F & M Co, h 2418 Gay.
Smith Franklin M, foreman, r 205 Douglas av.
Smith Fred, brakeman Penn Co, r 124 Wallace.
Smith Fred A, asst foreman Ft W E Wks, b 1119 Maple av.
Smith Fred A, relief Agt N Y C & St L R R, r 720 Vanburen

BRIDES COUNTERPART EXCLUSIVE NOVELTIES, SUITS, COATS, SKIRTS, WAISTS, FURS, PETTICOATS. BEN SCHLESINGER, 812 Calhoun St.

DR. RUSH The Registered Osteopath Diseases treated successfully without medicine or knife. TELEPHONE 589. Suite 49 50-51 Pixley-Long Building Residence 610 West Wayne St. EXAMINATION FREE MONDAY-WEDNESDAY-THURSDAY-SATURDAY

Henry F. Franke, Plumber, Steam and Gas Fitter. 730 BARR STREET. Res. Phone 1547. Telephone 672.

Telegraphy The Fort Wayne School of Telegraphy, 3d Floor, Tri-State Bldg., Above Western Union Telegraph Office.
POSITIONS GUARANTEED. LE ROY HARTZLER, President.

Smith Fred E, asst genl inspr Penn Co, b 1407 Hurd.
Smith Fred M, (F M Smith & Co), h 216 W Superior.
Smith Fred W, trav agt Ft Wayne Steam Specialty Co, r 323 Washington Boul W.
Smith Frederick, motorman Ft Wayne & Wabash Valley Trac Co, h 453 Holman
Smith F Leonard, b 518 E Creighton av.
Smith Freeman E, lab, b 3426 Beaver av.
SMITH F M & CO, (Fred M Smith), Hardware, Cutlery and Tools, 612 Calhoun, Tel 204
Smith George, condr Ft Wayne & Wabash Valley Trac Co, b 1712 Calhoun.
Smith George, electr, r 416 W Jefferson.
Smith George, fireman Penn Co, h 1415 Hurd.
Smith George, lab, h e s St Mary's av 2 n of Margaret.
Smith George B, molder, b 1129 E Lewis.
Smith George H, cigar mkr C A Tripple, h 1136 Hanna.
Smith George L, electr Ft W E Wks, h 912 Lincoln av.
Smith George M, blksmith Wabash R R, h 721 High.
Smith George W, genl foreman Wabash R R, h 121 W Butler.

Fort Wayne Outfitters Co. You Furnish the Girl. We Furnish the House. 129 EAST BERRY. 726 CLINTON. TELEPHONE 1641.

Smith Grace M, b 406 W Berry.
Smith Guy A, student, b 437 Poplar.
Smith G Frank, helper, h 619 Barr.
Smith Harry A, caller Penn Co, b 1415 Hurd.
Smith Harry A, carriagetrimmer, h 702 E Wayne.
Smith Harry G, trav agt A H Perfect & Co, h 828 Huestis av.
Smith Harry S, brakeman Penn Co, b 902 E Wayne.
Smith Helen, student, b 229 Brackenridge.
Smith Henry, carp Penn Co, h 1605 Walton av.
Smith Henry, lab, h n s Maysville rd 2 e of Walton av.
Smith Henry, engr Allen Co Power Plant, h 412 W DeWald.
Smith Henry C, packer Ft W E Wks, h 1323 Stophlet.
Smith Henry C, appr Wabash R R, b 723 Poplar.
Smith Henry I, lawyer 727 Court, h 1104 Columbia av.
Smith Henry O, lab, h 1011 College.
Smith Henry R, molder, h 1435 Winter.
Smith Herbert L, b 518 E Creighton av.
Smith Homer T, press opr, h 206 1st.

H. PFEIFFER & SON, RUBBER, LEATHER BELTING, MILL SUPPLIES, PACKINGS OF ALL KINDS. 109 E. COLUMBIA STREET

RYAN DETECTIVE AGENCY 134 EAST BERRY STREET. OFFICE . . H. 2058 RESIDENCE . . B. 717

IF YOU WANT TO BUY Building Material CALL AT KRUSE & BUSCHING'S 321-323 E. SUPERIOR ST. TEL. 241

Sol. Mier Company Dealers in Farm Lands 127 EAST BERRY ST.
Phones--Home 1985, Bell 318. Write for Descriptive Booklet Call on us if you wish to buy or sell

Smith Howard, student, r 243 Douglas av.
Smith Howard P, mach W Gas Con Co, b 135 E Woodland av.
Smith Hugh E, stenogr K M Mfg Co, r 1010 Fulton.
Smith H Willard, mach Penn Co, h 923 W DeWald.
Smith Irene B, b 435 W Berry.
Smith Jacob, switchman, b 1817 Monroe.
Smith James, tmstr, b cor Harrison and Superior.
Smith James, h 406 W Berry.
Smith James, mach Hanna Brackenridge Co, h 718 E Lewis
Smith James E, mach, b 718 E Lewis.
Smith James E, student, b 406 W Berry.
Smith James F, contr 924 Clinton, h same.
Smith James M, patrolman, h 1018 DeGroff.
Smith Janas, insurance 6 Arcade, h 601 3rd.
Smith John, driver Brown Trucking Co, b 1317 Lafayette.
* Smith John C, porter A Jackson, b 826 E Wayne.
Smith John C, boiler mkr Wabash R R, h 742 W DeWald.
Smith John E, lab Penn Co, h 1018 Erie.
Smith John F, sawyer, h 1107 Wabash av.

Siemon & Brother, 714 (50) CALHOUN ST.
OPPOSITE COURT HOUSE. STATIONERY AND OFFICE SUPPLIES.

Smith John E, blksmith Wabash R R, h 804 W 3rd.
Smith John F, expressman, h 1213 McClellan.
Smith John H, clk Penn Co, h 2421 Winter.
Smith John H, cabt mkr Paul Mfg Co, b 1136 Hanna.
Smith John W, lab, b e s Barr 2 s Wiebke.
Smith Jonas, fruits, h 601 3rd.
Smith Joseph, carp, b 1211 Lillie.
Smith Joseph D, car bldr Penn Co, b 2306 Smith.
Smith Joseph E, mach Penn Co, b 902 E Wayne.
SMITH JOSEPH L, Auditor Allen County, Office s w cor Court House, 2d floor, Tel 612, h 810 Lake av.
Smith J Sion, clk, h 1125 Elmwood av.
Smith Lambert W, carp, b n w cor Walton av and Penn R R.
Smith Lena, dom 323 W Berry.
Smith Leo E, shearman Ft W I & S Co, h 1302 W Jefferson.
Smith Lillian, dom 1318 Huestis av.
Smith Louise, dom 909 W Wayne.
Smith Luella M, b 1015 DeGroff.

CHICAGO RUG COMPANY. RUGS.
RUGS FROM OLD AND NEW CARPETS MADE TO ORDER.
H. C. SPRINGER, Cor. Wells and Superior Sts TELEPHONE 282.

HOUSS ENGINEER and CONTRACTOR No. 6 ARCADE DANIEL F. PHONE 1932

WELLS W. M. —DEALER IN— COAL AND WOOD.
COR. CLAY AND OLD FORT PLACE. Telephone 1504

FOR FINE TAILORING SEE **Frankel,** 133 W. Berry St. PHONE 1170 Whatever is New in Material or Cut or Style WE HAVE IT

Smith Luther K, foreman Wabash R R, h 1104 Stophlet.
Smith Lydia, b 619 Barr.
Smith Mae, clk Rurode D G Co, r 116 Brackenridge.
Smith Mae H, opr S M Foster, b 1034 W Jefferson.
Smitht Maggie C, opr Merit Mfg Co, b 1920 Oliver.
Smith Mamie A, b 408 W Butler.
Smith Manning, clk S B Thing & Co, h 1015 E Wayne.
Smith Margaret C, opr, b 714 3rd.
Smith Margaret J, b 207 Douglas av.
Smith Margaret M, (wid Joseph), h 714 3rd.
Smith Margaret S, (wid J McNutt), h 207 Douglas av.
Smith Margaret S, b 306 W Creighton av.
Smith Mary F, (wid Harvey), h 1405 Oneida.
Smith Mary J, opr Merit Mfg Co, b 1920 Oliver.
Smith Maud, domestic 522 E Berry.
Smith Maude, (wid James C), b 802 W Jefferson.
Smith May, opr C U Tel Co, b 812 W DeWald.
Smith McBeth, principal Rudisill School, h 15 Elizabeth.
Smith Merrill W, lab L W Driesbach, b 308 E Columbia.
Smith Milo C, electr, b 601 W 3rd.

FORT WAYNE PAPER & BLANK BOOK CO. 214-216 East Main Street. Phone 940.
Wholesale Paper and Stationery

Smith Milton R, letter carrier P O, h 915 Lafayette.
Smith Myra, music teacher, b 460 E Wayne.
Smith Nttie, clk White Fruit House, b 1805 N Clinton.
Smith Philip B, mach, h 518 E Creighton av.
SMITH PREMIER TYPEWRITER CO, Frank W Beck, Manager, 3 Home Telephone Bldg, Tel 65.
Smith Rachel, (wid James), b 306 W Creighton av.
Smitth Ralph H, fireman Penn Co, b 1239 Lillie.
Smith Ralph W, clk G Hitzemann & Co, b 1034 W Jefferson.
Smith Ralph W, clk W K Mills, h 707 Edgewater av.
Smith Reader, b 207 Douglas av.
Smith Robert, finisher Packard Co, h 523 Packard av.
Smitht Robert C, lab. b 1034 W Jefferson.
Smith Rose C, b 1136 Hanna.
Smith Roy E, baker Craig Bis Co, b 419 Baker.
Smith Samuel D, trav agt Ft Wayne Steam Specialty Co, h 1306 Scott av.
Smith Sarah, (wid George), h 323 W Jefferson.
Smith Mrs Sophia, b 535 E Jefferson.

National Mill Supply Co. All Mill and Factory Supplies . . .
PHONE 2332. 233 EAST COLUMBIA ST.

C. C. Schlatter & Co. STANDARD SEWING MACHINES SHEARS AND POCKET KNIVES. 202-206 EAST COLUMBIA.

MICKS & MILLER, TRUCKMEN. 506 HOLMAN. Phones: Bell 753; Home 1573. City. Moderate Charges.

Order Centlivre Brewing Co.'s
SPECIAL LAGER BEER Home Phone 62

Smith Susan D, (wid Wm), b 1730 St Mary's av.
Smith Theodore, lab Penn Co, b 613 Harrison.
Smith Thomas B, mach Penn Co, h 1107 Oak.
Smith Thomas W, helper S F Bowser & Co, b 2426 Calhoun
Smith Walburga, b 1136 Hanna.
Smith Wallace A, h 1239 Lillie
Smith Wallace J, brakeman, b 1239 Lillie.
Smith Walter, lab C W Wks, b 2112 Calhoun.
Smith Walter C, collr Lennart & Ortlieb, h 1211 Cass.
Smith Waneta, opr Home Tel Co, b 412 W DeWald.
Smith Willard P, lumberman, h 934 Lincoln av.
Smith Wm, h 1119 Maple av.
Smith Wm, lab, b 432 Wells.
SmithWm, shop hd Penn Co, h 1609 Fletcher av.
Smith Wm, supervisor I S for F M Y, b same.
Smith Wm, tel opr, h 917 Washingtton boul W.
Smith Wm A, brakeman Penn Co, h cor Lumbard and Chestnut av.
Smith Wm H, boiler mkr Penn Co, h 832 Washington boul E.

FIRST NATIONAL BANK
STANDS FOR THESE THINGS:
1. UNQUESTIONED RELIABILITY.
2. CONSERVATISM IN MANAGEMENT.
3. LIBERALITY IN TREATMENT.
WE INVITE YOU TO CALL.

Smith Wm H, blksmith, h 229 Brackenridge.
* Smith Wm H, lab, h 1313 Lafayette.
Smith Wm H, plumber, b 1405 Oneida.
Smith Wm J, condr Ft Wayne & Wabash Valley Trac Co, 2306 South Wayne av.
Smith Wm S, stenogr D Shordon & Co, b 227 Douglas av.
Smith Wm S, helper, h 1218 Wells.
Smith & Randall, P A Randall mngr, lumber dealers, Wabash R R nr Broadway.
Smithers James, carp, h 612 Sturgis.
Smitley Charles W, brakeman, h 1004 High.
Smitley Cora M, dress mkr, b 715 W Wayne.
Smitley Frederick W, lab, h 1126 Maumee av.
Smitley Homer B, contractor, h 2518 Harrison.
Smitley Lulu B, dress mkr, b 715 W Wayne.
Smock, see also Schmuck.
Smock Frank L, (G E Bursley & Co), h 527 W Berry.
Smoke Andrew, bartndr H Baral, b 2019 Calhoun.
Smoot Walter D, appr Penn Co, b 305 E Jefferson.
Smutz Maud A, (wid Frank), opr Hoosier Mfg Co, h 1012 Wells.

Mrs. F. C. Spiegel, Corset Styles in MILLINERY
No. 1006 BROADWAY

10 Cent Cigar for 5 Cents
THE "GOLD SEAL."

Buy and Sell Your Real Estate Through the Agency of - - -
W. E. DOUD
Over OLD NATIONAL BANK

KRUDOP, COAL AND WOOD
Cor. Francis and Hayden Sts.
—BOTH PHONES 135—

Smyser Benjamin H, student, b 930 W Berry.
Smyser Julia M, b 930 W Berry.
Smyser Mary, teacher Washington School, b 1009 W Berry
Smyser Mary A, (wid Jacob), h 1009 W Berry.
Smyser Peter D, treas S Bash & Co,, h 930 W Berry.
Sneed Millard F, linotype opr Journal-Gazette, h 804 Harmer.
Snell Andrew J, carp, h 1327 Erie.
Snell Earl O, lab, b 1327 Erie.
Snellenberger Jacob O, helper, b 2129 Winter.
Snider, see also Schneider and Snyder.
Snider Allen B, dentist 29 Prospect av, h same.
Snider Clyde A, condr Ft Wayne & Wabash Valley Trac Co, b 1825 Winter.
Snider C F, fireman Penn Co, b 1918 Force.
Snider Dora, (wid Louis), h 716 Ewing.
Snider Florence O, clk K K Wheelock, b 1316 Hurd.
Snider James O, tmstr, b 514 Jackson.
Snider John C, driver, b 514 Jackson.
Snider John R, lab, h 514 Jackson.

Fort Wayne Infirmary of OSTEOPATHY
Diseases Cured. Dr. W. H. Johnston, Osteopathic Physician. Over First National Bank.
Res. Home Phone 6534; Office Phone 1529. (LICENSED.)

Snitz Amanda, opr S M Foster, b 1912 Fairfield av.
Snitzler August, fireman Penn Co, h 440 Wallace.
Snitzler Peter, teamster, h 705 Dayton av.
Snively Carrie A, teacher Hamilton School, b 2730 Hoagland av.
Snodgrass John T, foreman Ind Rd Mach Co, h 1216 Marion.
Snodgrass McCampbell, assembler, b 1216 Marion.
SNOOK TOM, Contractor and Builder, 1018 Fairfield av, Tel H 677, h 502 W Jefferson.
Snook Zachariah, contr, h 2156 Fairfield av.
Snowberger, see also Schnorberger.
Snowberger Alva, lineman Home Tel Co, h 24 Wagner.
Snowberger Clyde C, painter F Kreibaum, b 2221 Calhoun.
Snowberger Ethel, clk Guy Conklin, b 24 Wagner.
Snowberger John, real estate, h 2221 Calhoun.
Snowberger Laura E, teacher Hanna School, b 2221 Calhoun.
Snowberger Waneta, b 24 Wagner.
Snyder, see also Schneider and Snider.

L. A. MOSS & CO., Builders' Hardware, Doors and Sashes, Phone 314. 131 E. Columbia St.

Cornelius Brunner MACHINERY AND WORKS 436 W. MAIN. TEL. 1957

Fred Weibel, Wood & Steel Wind Mills
133 West Main Street -:- WELL DRILLER

Straus Bros. & Co. Farm Merchants
No. 803 Calhoun St. New Avelino Block
Phones: HOME 1838 BELL - 346 Farms of All Descriptions Bought and Sold

Snyder Alfred F, baker G H Jacobs, h 950 E Wayne.
Snyder Albert, photgr, b 724 Barr.
Snyder Mrs Anna, finisher Troy Laundry, b 450 Monroe.
SNYDER BOYD, saloon 1217 Lafayette, h same, Tel 1212.
Snyder Carrie M, opr, b 1625 Boone.
Snyder Catherine, (wid Jacobs), b 1015 Phillips.
Snyder C M, lab Penn Co, b 1331 Buchanan.
Snyder Edith M, stenogr, b 926 Monroe.
Snyder Eliza M, (wid Eli), h 512 Locust.
Snyder Ethel M, clk J W Kidd Co, b 512 Locust.
Snyder Frank E, mach Ft W F & M Co, h 212 Spy Run av.
Snyder George, carp Ind Rd Mach Co, h 1625 Boone.
Snyder Ina V, clk J W Kidd Co, b 512 Locust.
Snyder Inez E, opr, b 1137 DeGroff.
Snyder Irvin V, driver Brown Tkg Co, h 322 Montgomery.
Snyder Isaac L, condr, r over 1302 Calhoun.
Snyder Jerry W, watchman, h 635 Putnam.
Snyder John, h 535 Huffman.
Snyder John, lab, b 105 E Superior.
Snyder John A, helper, b 2009 Washington boul E.

Packard PIANOS IN ALL THE LATE STYLES ON EXHIBITION AT OUR RETAIL WARE ROOMS,
930 CALHOUN STREET

Snyder John W, car bldr Penn Co, h 1213 Taylor.
Snyder John W, car inspr, h 1137 DeGroff.
Snyder Louis, cigar mkr C Bayer, h 1018 Lafayette.
Snyder Mary, (wid Henry), h 926 Monroe.
Snyder Mary, dom, 350 W Berry.
Snyder Mary E, (wid Samuel), h 1719 E Wayne.
Snyder Nellie, nurse, b 1803 E Wayne.
Snyder Nicholas, shop hd Penn Co, h 1513 Winter.
Snyder Otto A, boiler mkr, h 1217 Ohio.
Snyder Ralph M, clk W Gas Con Co, h 716 Madison.
Snyder Ronald M, clk Seavey Hdwe Co, b 1312 N Harrison.
Snyder Vernon B, hostler White Fruit House., b 1712 E Wayne.
Snyder Wm, lab, r 10 Arcade.
Snyder Wm F, carp, h 535 Huffman.
Snyder Wm S, trucker, b 1137 DeGroff.
Soderberg Agnes, dom, 27 Prospect av.
Sodtman Frank, mach hd Natl Handle Co, b 1518 Fletcher av.

KOCH CONSTRUCTION COMPANY INSTALL STEAM and HOT WATER HEATING SYSTEMS 110-112 WEST JEFFERSON ST.

Office, Room 7 Arcade. Home Phone 864 any other article, pay for same and collect when delivered.

The Best is the Cheapest
The Daily News Costs but One Cent

JACOBS SOLE AGENT FOR REGINA MUSIC BOX 929 CALHOUN STREET

Sodtman George, turner Wayne S & B Co, b 1518 Fletcher av.
Soest Conrad, mach, b 1305 Jackson.
Soest Emil W J, clk, h 1320 Union.
Soest Emma, opr, b 1714 W Main.
Soest Fred W, mach, b 1305 Jackson.
Soest Henry W, clk L S Soest, b 1908 Calhoun.
Soest Louis S, drugs 1908 and 2522 Calhoun, h 1908 same.
Soest Wm, engr Bash Pkg Co, h 1216 Erie.
Soliday Garfield, switchman Penn Co, b 2506 Oliver.
Soliday George W, trav agt, h 1402 E Wayne.
Soliday Grant L, helper Penn Co, b 2506 Oliver.
Soliday Jacob C, expressman, h 2122 Oliver.
Soliday John A, h 2506 Oliver.
Soliday Maud M, (wid Lincoln C), b 1623 E Creighton av.
Soliday Morton H, brakeman N Y C & St L R R, b 2506 Oliver.
Soliday Stella J, stenogr, b 1406 Buchanan.
Solomon Harry L, cashier Bank of Wayne, b 342 W Berry.
Solon Thomas J, bkbndr Ft W P & B B Co, b 606 E Lewis.

WAYNE DRY GOODS CO.
IF YOU WISH SPECIALTIES IN THE MOST STYLISH READY-MADE GARMENTS IN THE MARKET VISIT OUR
LADIES' SUIT AND CLOAK ROOM, SECOND FLOOR.

Somers, see also Summers.
Somers Benjamin F, helper, b 30 Mary.
Somers Byron H, with Phys Defence Co, b 1428 E Lewis.
Somers Charles E, trav agt, h 1307 Huestis av.
Somers Charles F, engr Penn Co, h 1428 E Lewis.
Somers Charles M, engr Penn Co, h 1421 Fletcher av.
Somers Cora D, b 1428 E Lewis.
Somers Elizabeth, (wid Harrison), b 1931 Pine.
Somers Elmer E, barber D R Benninghoff, h 346 Baker.
Somers Fred G, molder Bass F & M Co, h 2153 Force.
Somers Herbert L, (Somers & Kennerk), r 14 Pixley-Long Bldg.
Somers Levi L, lab, h 30 Mary.
Somers Perry A, lab, b 30 Mary.
Somers Preston, clk R S Patterson, h 1931 Pine.
Somers Robert R, knitter W K Mills, h 624 Runnion av.
SOMERS & KENNERK, (Henry L Somers, Harry F Kennerk), Lawyers, 12-13-14 Pixley-Long Bldg, Tel 1553.
Sommers Anne, wid John), h over 1807 Lafayette.
Sommers George, steamfitter A Hattersley & Sons, b 223 W Jefferson.

Fort Wayne Electro-Plating Co. 1160 HANNA ST. PHONE 1572 All Kinds of Oxidizing and Brass Finishing

E. M. BALLIES & CO. 308 Harrison Tel. 90. Cement, Lath, Plaster, Hair.

Fort Wayne Wind Mill Company 616-650 High St. This is the Mill for the farmer to buy and save expense of repairs and have power when most needed.

BELTING THE FORT WAYNE OIL AND SUPPLY CO.
108 WEST COLUMBIA STREET.

Sommers Harry W jr, mngr Anthony Wayne Club, h 216 W Superior.
SOMMERS HENRY G, Propr The Wagner Drug Store 627 Calhoun, Tel 303, h 122 Washington boul E.
Sommers Henry H, mach Penn Co, h 223 W Jefferson.
Sommers John F, foreman Ft W E Wks, h 632 Hendricks.
Sommers Josephine, b 537 Huffman.
Sommers Laura, (wid Peter), h 2110 Clinton.
Sommers Margaret R, bkkpr, b 223 W Jefferson.
Sommers Reinhard, saloon 1504 Wells, h 318 4th.
Sommers Robt, helper, b 1230 W Main.
Sommers Ross C, bartndr R Sommers, b 318 4th.
Sommers Sophia, (wid Carl), h 537 Huffman.
Sonnenburg August, molder Bass F & M Co, h 2411 Force.
Sonnenburg Daniel Q, core mkr Bass F & M Co, h 2109 Oliver.
Sonnenberg Frederick, lab, h 1130 Nelson.
Sonnenfield John, cigar mkr, b 124 E Washington.
Sontag Louis, tailor L J Feist, b 1018 Barr.
Sordelet August J, car bldr Penn Co, b 1317 Zollars av.

THE OLD NATIONAL BANK of FORT WAYNE, Cor. Calhoun and Berry Sts.
LIST OF DIRECTORS:

Clement P. App	Wm. K. Noble	A. Ely Hoffman	Frank H. Cutshall
Wm. A. Bohn	John C. Peters	Wm. E. Mossman	Chas. G. Guild
John W. Eggemann	John H. Bass	Henry C. Paul	G. Max Hofmann
Willis Hattersley	Stephen B. Bond	Geo. W. Pixley	John M. Landenberger
Gaylord M. Leslie	B. Fitzpatrick	Aug. E. C. Becker	Henry F. Moellering
			Edward M. Wilson

Sordelet Charles P, clk, C C Schlatter & Co, h 213 4th.
Sordelet Clarence, lab, b 1002 Cass.
Sordelet Ella J, box mkr Empire Cigar Bo Factory, b 1317 Zollars av.
Sordelet Louisa, (wid August), h 1317 Zollars av.
Sordelet Pauline A, (wid Louis), b 1307 Eliza.
Sordelet Wm P, yd foreman H Franke, h 1307 Eliza.
Sorensen Christian, clk Hartzell Milk & Cream Co, h 1329 Wells.
Sorg Barbara, waiter J Harkenrider, r 225 E Main.
Sorg Eva, (wid Joseph), h 1124 Lafayette.
Sorg Isadore, helper Penn Co, b 1113 Summit.
Sorg John H, (Sorg & Wuertenberger), h 1305 Orchard.
Sorg John H, clk Mossman Yarnelle & Co, h 817 Lafayette.
Sorg Joseph A, bartndr H A Wiebke, h 456 Montgomery.
Sorg Martin H, helper Penn Co, h 329 Dawson.
Sorg Michael J, police Penn Co, b 1024 Lafayette.
Sorg Rose, smstrs, b 817 Lafayette.
Sorg Wm G, helper Penn Co, b 329 Dawson.
Sorg & Wuertenberger, (John H Sorg, Ernest P Wuertenberger), saloon 202 W Superior.

BEN SCHLESINGER, 812 Calhoun St. EXCLUSIVE NOVELTIES, SUITS, COATS, SKIRTS, WAISTS, FURS, PETTICOATS.

Romarys, Goeglein & Co. Hardware, Mill Supplies Tel. 749. 125 EAST COLUMBIA ST.

HOFFMAN BROS CO. 800 W. MAIN ST.
HARDWOOD LUMBER VENEERS

WHITE NATIONAL BANK Interest Paid on Time Deposits
Safe Deposit Boxes Rented at $5 per annum.

Sorge Emma E, b 1302 Barthold.
Sorge Frederick C, mach hd, b 1302 Barthold.
Sorge George F, cigar mkr C Bayer, h 1302 Barthold.
Sorge John P, mach Perf Bis Co, h 1404 Wells.
Sorge Joseph, stripper H A Plumadore, b 1404 Wells.
Sosenheimer Charles L, helper Penn Co, h 1811 Lafayette.
Sosenheimer George E, clk Ft W Saddlery Co, b 2516 Hoagland av.
Souder Annie, b 444 W Creighton av.
Souder Charles E, fireman, h 616 Davis.
Souder Daniel W, trav agt, b 444 W Creighton av.
Souder Willis H, corres J W Kidd Co, b 444 W Creighton av.
Soule Wm T, lab Paul Mfg Co, b 326 Spy Run av.
Sours David, lab, h s s Rudisill av 2 w of Piqua.
Sours Lorenzo D, lab, h (109) Mechanic.
Sourbeer Albert E, b 120 E Taber.
South Congregational Church, cor W DeWald and Hoagland av.

KODAK M. L. JONES, 112 WEST WAYNE ST., DEVELOPING and FINISHING, CAMERAS AND SUPPLIES.

South Side Cereal Mills, (J E Oliver and A A Ake), 2039 Fairfield av.
SOUTH SIDE GROCERY CO, (Theodore A and Edward G Brinker and John M Dahlkamp), grocers, 2829 Broadway, Tel 6841.
South Side Telephone Co, Masterson av nr Calhoun.
Siuth Wayne Hall, n e cor Cottage and Lincoln avs.
South Wayne School, cor Indiana and Cottage av.
Southern Chester C, plumber F Z Zimmerly & Co, h 2231 Hoagland av.
Southern James, engr Penn Co, h 447 Brackenridge.
Southern Lottie, (wid Robert), h 221 W Superior.
Southern Mabel, b 447 Brackenridge.
Sovashott Lucy, opr, b 606 E Wayne.
Sovine Charles, tile setter A Hattersley & Sons, h 1611 Oakland.
Sovina Charles R, blksmith Paul Mfg Co, h Maysville rd R F D 14.
Sovine Emanuel, carp, h 61 Elizabeth.
SOVINE FRED A, Farmers Feed Yard and Stables, 413-419 Harrison, h 411 same.
Sovine George W, barnman H C Dunten, h 321 Calhoun.

Barr Street Foundry, Manufacturers of Building Columns, Iron and Brass Castings. General Job Work a specialty.
N.W. Cor. Barr & Duck Sts. WM. E. HARDEN, Propr.,

H. Pfeiffer & Son LOWE BROS'. PAINT. Builders' Hardware. 109 EAST COLUMBIA ST.

SMOKER'S SUPPLIES M. J. BLITZ, 272 Calhoun St. TELEPHONE 479

Albert Tompkinson, 1213 Calhoun Street
Phones { Store 205 / Residence 251
Dealer in PLUMBERS' STEAM and GAS FITTERS' SUPPLIES

Sovine Lillian, b 61 Elizabeth.
Sovine Samuel H, blksmith 402 Wells, h Maysville rd.
Sowards Albert, lab, h rear 2 Glasgow av.
Sowards Benjamin F, tmstr, b 2123 Winch.
Sowards Clinton E, clk N Y C & St L R R, h 1014 Glasgow av.
Sowards Earl, b 2123 Winch.
Sowards Pearl M, b 2123 Winch.
Sowers Robert, lab Smith & Randall, h 345 Melita.
Sowers Sidney, lab Red Lion Feed Yard, r 232 Pearl.
Sowle Chloe, opr Princesse Mfg Co, b 1122 Ewing.
Sowle Jennie, opr S M Foster, b 1122 Ewing.
Spackman Edward, clk Ft W I & S Co, h 1238 W Main.
Spackman Henry B, lab Wabash R R, h over 357 Melita.
Spahr Escue D, brakeman, b 1237 Hayden.
Spahr Mrs Jennie C, dress mkr 1237 Hayden, h same.
Spahr Preston, sawyer Ft W Cooperage Co, h 2101 Washington boul E.
Spain Charles F, lab, b 1812 John.
Spain Harry, lab, b 1812 John.

WOLF & DESSAUER
NORTHERN INDIANA'S GREATEST DEPARTMENT STORE
Nos. 119-121-123-125-127 WEST BERRY ST.

Spain Humbleton, h 1812 John.
Spain John H, brakeman, b 1812 John.
Spalding Adeline S, (wid Willard W), h 1024 Columbia av.
Spalding Albert W, draughtsman, b 1026 Rivermet av.
Spalding Charles H, sporting editor Ft Wayne Sentinel, h 337 Madison, Tel 1101.
Spalding John R, truckman Wabash R R, b 1024 Columbia av.
Spalding Thomas R, cigar mkr F J Grube, h 1026 Rivemet av.
Spalding Willard W, clk Wolf & Dessauer, b 1024 Columbia av.
Spalding Winifred S, stenogr Hamilton Natl Bank, b 1024 Columbia av.
Spalinger Christian, lab, r over 1610 Calhoun.
Spanburg Clyde, helper, b 623 3rd.
Spanburg John H, engr Perf Bis Co, h 623 3rd.
Spanburg Samuel R, h 615 3rd.
Spangle Daniel H, trimmer Penn Co, h 511 E Suttenfield.
Spangler Albert M, painter, h 523 Hough.

POPULAR PRACTICAL
OFFICE AND SALESROOM
725 CLINTON ST. Phone 2259
PARTICULAR PEOPLE

BUILDING MATERIAL
FORT WAYNE BUILDERS' SUPPLY CO.
812-822 HAYDEN ST.
PHONE 1511

R. B. GARMIRE. Room 302 Elektron Building Phone 1973
REPRESENTING
Underwood Visible Typewriter -- Standard Adding Machine
FULL LINE OF TYPEWRITING SUPPLIES.

SCHMIDT MY TAILOR.
221 EAST BERRY STREET. 'PHONE 510 MAIN.

Spangler Allen J, helper, b 2011 Lafayette.
Spangler Charles W, condr, h 611 Washington boul W.
Spangler Daniel D, lineman, h 1709 E Wayne.
Spangler Frank J, fireman Penn Co, b 1709 E Wayne.
Spangler Francis C, (wid Henry), h 1714 Fairfield av.
Spangler Gayle A, stenogr S M Foster, b 611 Washington boul W.
Spangler George W, carp, h 2606 Hoagland av.
Spangler Helen, h 501 Clinton.
Spangler John, mach hd Peerless Mnfg Co, b 52 Wagner.
Spangler Katie, (wid Fred), b over 2106 Lafayette.
Spangler Lola A, b 611 Washington boul W.
Spangler Rica, (wid Ephraim), b 1320 Elm.
Spangler Rolland, brakeman G R & I Ry, h over 2106 Lafayette.
Spanley Bernard J, clk Wabash R R, b 117 E Creighton av.
Spanley Charles A, mach, h 2707 Lafayette.
Spanley Frank, helper Wabash R R, h 1312 Huestis av.

City Maps For Sale
33 Bass Blk. Phones, Home 513 and 2'.

Spanley John, mach Hanna Brackenridge Co, b 330 W Main.
Spanley Louis, mach Ft W F & M Co, h 208 E Main.
Spanley Louis P, helper Penn Co, h 1630 Wells.
Spanley Martin, h 117 E Creighton av.
Spanley Mary J, b 117 E Creighton av.
Spanley Wm, appr Wabash R R, b 1312 Huestis av.
Spath Henry, brakeman, h 2519 Lafayette.
Spatz John B, agt, h 1023 Wilt.
Spear Robert, helper, b 636 W Creighton av.
Speckman Charles, clk Baltes Supply Co, h 812 3rd.
Speckman Edward, helper, b 815 W Superior.
Speckman Mamie, opr, b 812 3rd.
Speckman Wm, cigar mkr H W Ortmann, r 919 Lafayette.
Speece Samuel P, engr Penn Co, h 2529 Hanna.
Speer John, helper Wabash R R, b 3225 Victoria av.
Speidel Carrie, opr Hoosier Mfg Co, b 808 E Jefferson.
Speidel Frank, engr Penn Co, r 338 Baker.
Speidel Frank B, molder Bass F & M Co, h 1173 Francis.
Speidel Johanna, (wid Herman), h 808 E Jefferson.
Speidel John, condr, r 338 Baker.
Spekert Charles, clk, b 2528 Caroline.

C. C. Schlatter & Co. BUILDERS' HARDWARE
202-206 EAST COLUMBIA.

BEST
We value our REPUTATION. WE GUARANTEE SATISFACTION
M. B. KNOUSE,
1930 CALHOUN STREET.

LUNCHES Regular Meals 15 Cents
LODGING 25 CENTS
Railroad Restaurant, 1510 CALHOUN ST.

Order Centlivre Brewing Co.'s
SPECIAL LAGER BEER. ——— Home Phone 62

Spekert Margaret, (wid Casper), h 2528 Caroline.
Spekert Mary, packer Craig Bis Co, b 2528 Caroline.
Spellman Rev Richard D, b 502 E Berry.
Spencer Clyde O, flagman Penn Co, b 1815 Harrison.
Spencer Frank, lab Smith & Randall, h 1343 Scott av.
Spereisen Crescentia, dom, 1031 W Berry.
SPEREISEN J ALEXANDER, Blacksmith and Wagon Maker, 2035 Fairfield av, h 730 Taylor.
Sperry Caroline M, teacher High School, b 1117 Lafayette.
Sperry Charles W, lumber, h 2432 Hoagland av.
Sperry Lavon, b 2432 Hoagland av.
Spice Charles E, checkman, h 1711 Harrison.
Spice Henry A, bkkpr Robert Spice, b 325 W Main.
Spice John, h 701 Runnion av.
Spice Nellie M, b 325 W Main.
SPICE ROBERT, Plumber, Steam and Gas Fitter, Hot Water Heating, Electric Wiring and Fixtures, Pumps, Wind Mills and Drive Wells, 218 W Main and 217 Pearl, Tel 261, h 325 W Main, Tel 1047. (See front cover.)

L. O. HULL WALL PAPER
630 CALHOUN STREET.

Spice Robert jr, asst mngr Ribert Spice, b 325 W Main.
Spice W Aylmer, trav agt, h 723 Columbia av.
Spicer Russel A, helper, b 901 Walnut.
Spicer Wm S, fireman Penn Co, b 1432 E Lewis.
Spiegel August F, (G E Spiegel & Son), b 1046 Swinney av.
Spiegel Augusta, opr Boss Mfg Co, b 823 W DeWald.
Spiegel Bernard F, janitor, h 823 W DeWald.
Spiegel Carl B, clk Ft W Drug Co, h 1135 Jones.
Spiegel Carrie M, b 2305 Broadway.
Spiegel Charles F, lathe hd, b 823 W DeWald.
Spiegel Christian B, clk G E Spiegel & Son, b 1046 Swinney av.
Spiegel Ernest, clk, b 823 W DeWald.
Spiegel Ernestine M, music teacher 1046 Swinney av, b same.
Spiegel Frederick C, h 2305 Broadway.
SPIEGEL MRS F C, Milliner 1006 Broadway, Tel 687, h 2305 same. (See right inside lines.)
Spiegel Gottfried E, (G E Spiegel & Son), h 1046 Swinney av.

floor space to the Manufacture of PAPER BOXES
Our Motto: GOOD WORK, QUICK SERVICE.

SAY! Do You Want to Buy Property? If So, Call On Me.
VAL ROCHOLL, 727 COURT STREET. TELEPHONE 49.

INCANDESCENT LAMPS and DESK FIXTURES.
ELECTRIC FAN MOTORS, SHADES AND GUARDS.
F. J. ZIMMERLY & CO.
PHONES 207.
1025 CALHOUN ST.

COAL BEST QUALITY FULL WEIGHT QUICK DELIVERY
HOME SUPPLY CO.
HOAGLAND AVE. AND WABASH R. R.
PHONE 6030

Spiegel Gustave, shoes 1108 Broadway, h 1139 Jones.
SPIEGEL G E & SON, (Gottfried E and August F), Grocers and Saloon, 1401 Broadway, Tel Home 1380.
Spiegel Herman, clk W J Spiegel, b 823 W DeWald.
Spiegel Marie, b 1219 W Jefferson.
Spiegel Pauline C, opr, b 823 W DeWald.
SPIEGEL WM A, Piano Tuner and Repairer, 1219 W Jefferson, h same, Tel h 1311.
SPIEGEL WM H, Druggist 2008 Broadway, Tel 6338, b 823 W DeWald.
Spielman Jacob, helper W Gas Con Co, h 1347 Hayden.
Spielman Mary, (wid Peter), h 1347 Hugh.
Spielmann Victor N, lab Perrine Armstrong Co, b 1347 Hugh.
Spillner Charles, patrolman, h 2132 John.
Spillner Charles jr, fireman Penn Co, b 2132 John.
Spillman John, stripper C Bayer, b 2132 John.
Spillner Wm, helper W Gas Con Co, b 2132 John.
Spindler August H, knitter W K Mills, h 1312 Huron.
Spindler David F, surveyor Allen County, h 1208 Lake av.

THE PEOPLE'S STORE
FORT WAYNE'S GREAT POPULAR DRY GOODS AND CLOAK HOUSE
LADIES' SHOES, MILLINERY, CHINA, GLASSWARE, Etc., Etc.
PRICES ALWAYS LOWER THAN ANYWHERE ELSE.

Spindler Emil H, knitter, b 312 Mechanic.
Spindler Henry P, knitter, b 1312 Huron.
Spindler Jacob, lab Bass F & M Co, h 1106 Maumee av.
Spindler Louis, opr Boss Mfg Co, b 1106 Maumee av.
Spindler Mary, opr, b 1106 Maumee av.
Spindler Max A, knitter W K Mills, b 1312 Huron.
Spindler Minnie, opr, b 1312 Huron.
Spindler Paul A, knitter W K Mills, b 1312 Huron.
Spindler Peter, fireman Penn Co, h 1102 Maumee av.
Spittler Lena, (wid George), h 1401 Washington boul E.
Spoltman Frank, car bldr Penn Co, h 1409 Hurd.
Sponhauer Roy, bkkpr Wayne S & B Co, b 917 Union.
Sponhauer Steece, student, b 917 Union.
Sponhauer Widler S, h 917 Union.
Spore Benjamin M, car bldr Penn Co, h 2522 Walton av.
Spore H R, fireman Penn Co, b Fredricks restaurant.
Sprague F Guy, clk, b 1130 Columbia av.
Sprague Harry E, (Sprague & Van Roy), h 1130 Columbia av.
Sprague Hester, dom 1634 Calhoun.

ALL KINDS OF Door AND Window Frames MADE BY THE Diether Lumber Co. 208-218 E. Superior St. FORT WAYNE, IND.
ONLY ONE SQUARE SOUTH OF PENN. AND WABASH DEPOTS
M. F. Kaag & Sons 105 EAST COLUMBIA. SELL SILVERWARE AND CUTLERY.

The Randall Wheel Co. HEADQUARTERS FOR Automobiles, BICYCLES Sporting Goods
216-218 West Berry Street

Sprague & Van Roy, (Harry E Sprague, John Van Roy), brokers 9 Arcade.
Sprandel Wm F, janitor, h 221 E Wayne.
Sprandel Wm F jr, lineman Penn Co, b 221 E Wayne.
Sprang Mrs Dillie, b 1105 Lake av.
Spreen Frederick, lab Wm Miller, h 2904 Gay.
Spreen Henry, lab, b 913 Eckart lane.
Spreen Wm H, fireman Penn Co, h 1331 Horace.
Spreer Hattie, dom 1007 Edgewater av.
Springer Clarence B, carp Penn Co, h 904 Savilla av.
Springer Elizabeth, trained nurse, r 731 Edgewater av.
Springer Elizabeth M, (wid Henry), h 704 W Superior.
Springer Mrs Grace S, b 1805 Smith.
Springer Guy C, boiler mkr Bass F & M Co, h e s Piqua av 1 s Cour
SPRINGER H C, Propr Chicago Rug Co, cor Wells and Superior, Tel 282, h 704 W Superior. (See right side lines.)
Springer Loran, contr, h 2615 Indiana av.
Springer Minnie M, b 2033 Calhoun.

Geo. W. McKee, Allemannia, American, North River
131 EAST BERRY STREET. TEL. 639

Springer Monroe, engr Troy Laundry, h 713 Frederick.
Springer Ray D, teas Masonic Temple Theatre, b 418 W Main.
Springman Charles, fireman Ft W I & S Co, b s e cor Brooklyn and Miller.
Sproat Alexander, lab, h 711 Frederick.
Sproat Clarence E, mach Ft W F & M Co, h 75 Riverside av.
Sproat James A, plumber A Rolf & Bro, h 711 Frederick.
Sproat Nettie, opr, b 711 Frederick.
Sproat Wm W, lab, b 927 St Mary's av.
Sprunger Benjamin F, printer Jouranl-Gazette, r 410 W Jefferson.
Sprunger Houston, stenogr Mossman Yarnelle & Co, b 339 W Berry.
Sprunger Pauline, dom 215 W Berry.
Spuhler Emma, h 9 Mary.
SPUHLER WM H, Meat Market 630 Harrison, Tel 1506, h 9 Mary, Tel 657.
Spurgeon Amanda, dom 1125 W Wayne.

ICE and COAL and all kinds of Coal. Telephone CONSUMERS' ICE COMPANY Jackson and Nickle Plate. Both Phones 594

Fancy Newell Posts STAIR WORK OF ALL KINDS MADE BY The Diether Lumber Co. 208-218 E. Superior St. FORT WAYNE, IND.

L. I. DIEHL Agent for High and Low Pressure Boilers and Steam Heating Supplies
712 BARR

S. W. HULL Wall Paper, Window Shades, Mixed Paints, Artists' Materials, Etc.
BELL 250--PHONES--HOME 250
613 CLINTON STREET

Spurrier Melinda J, (wid Dennis), b 2205 Force.
Squires Effie, (wid Grant F), h 1021 Wallace.
Squires John, helper Bass F & M Co, b 1021 Wallace.
Srofe Amelia, waiter New Aveline Hotel.
Staak Robert, (The Old Fort Distilling Co; Barth, Stark & Blombach), h 2401 Miner.
Stack Alice, b 2430 Thomas.
Stack O, car bldr Penn Co, b 1223 Walton av.
Stacy Edward J, candy mkr, h 636 W Creighton av.
Stadler Mrs Anna M, dress mkr 211 E Jefferson, h same.
Stadler Leonora F, b 211 E Jefferson.
Stafford Elmer M, fireman Penn Co, b 829 E Lewis.
STAFFORD IRWIN G, Treas and Genl Mngr Ft Wayne Paper and Blank Book Co, b 829 E Lewis.
Stafford John C, clk George Jacobs, r 137 W Lewis.
Stafford Martin, engr Penn Co, h 829 E Lewis.
Stager Daniel G, pressman The Sentinel, b 1701 E Wayne.
Stager Frank, huckster, h 1721 Wabash av.
Stager John W, trav agt S Bash & Co, h 619 5th.
Stahl Anna M, b 808 E Lewis.

The Citizens' Trust Co. Cor. Clinton and Berry Streets.
With a Capital of $200,000 is a safe place to deposit your money. 4 per cent. paid on any amount. LOANS made on Real Estate or Collateral Security.

Stahl Barbara, (wid Reuben), h 808 E Lewis.
Stahl Charles, bartndr John Klever, b 119 W Jefferson.
Stahl Charles S, ball player, b 808 E Lewis.
Stahl Christian, h 459 St Martin's.
Stahl Christian F J, carp Penn Co, h 2223 Lafayette.
Stahl Frederick, b 418 Brooklyn av.
Stahl Frederick, b 1416 St Mary's av.
Stahl Frederick, mach Penn Co, b 808 E Lewis.
Stahl Grace, b 808 E Lewis.
Stahl Harvey A, foreman Penn Co, h 524 Washington boul E.
Stahl Inez, clk Wolf & Dessauer, b 2405 Lafayette.
Stahl Martin, lab, b 1917 John.
STAHL PERRY I, Proprietor "The Oak" Sample Room, 629 Calhoun, Home Tel 1085, b 808 E Lewis, Tel 1634
Stahl Wm, lab Keller & Braun, h 418 Brooklyn av.
Stahl Wm, lab Ft W E Wks, b 459 St Martins.
Stahl Wm J, letter carrier P O, h 2405 Lafayette.
Stahler Jesse, teamster, h 442 Wiebke.
Stahlhut August F, clk Ft W Gas Co, b 516 Hendricks.

Banner Laundering Co., 1317 CALHOUN STREET. Phone No. 165.

HULL, I. W., 10 ARCADE

Burners for Cook Stoves. All Kitchen Furniture.
TELEPHONE 2328

EXHAUST STEAM HEATING
FORT WAYNE STEAM SPECIALTY CO.
Factory 1318-1322 Erie
Office 235 E. Columbia St. Phone 1857

ANTON RIEG SEWER CONTRACTOR
664 PUTNAM STREET

Stahlhut Charles W, driver Brown Trucking Co, h 320 Montgomery.
Stahlhut Christian, coachman, b 3010 Fairfield av.
Stahlhut Elizabeth, (wid Frederick), h 516 Hendricks.
Stahlhut Frederick C, driver Engine Co No 3, b 516 Hendricks.
Stahlhut Henry, mach Ft W E Wks, h 528 Lavina av.
Stahlhut John C, capt Engine Co No 4, h 1205 Maumee av.
Stahlhutt Louise, domestic 440 E Berry.
Stahlhut Sophia, dom 1332 Washington boul W.
Stahlhut Wm, tmstr Hilker Bros, h 1145 Cochran.
Stahlhut Wm F, fireman Penn Co, b 1821 Force.
Stahn George C, draughtsman, h 529 E Jefferson.
Stahn Oswald, books, 1010 Calhoun, h 427 Montgomery.
Staiger Ricka, dom 412 W Jefferson.
Staiger Rose, domestic 334 E Berry.
Stalder Cora L, b 1106 Elm.
Stalder C Harvey, clk, b 1106 Elm.
Stalder George F, lab Horton Mfg Co, b 1106 Elm.

BUY STOVES, RANGES AND FURNACES OF
SEAVEY, The Hardware HUSTLER. 119 and 121 W. MAIN ST. Both Phones 149.

Stalder John, miller South Side Cereal Mills, h 1106 Elm.
Staley John W, clk Penn Co, b 121 Masterson av.
Stalf Anna M, opr S M Foster, b 426 Huffman.
Stalf Leonard, hod carrier, h 426 Huffman.
Stamets Wm O, mach W Gas Con Co, h 1315 McCulloch
Stamp Thomas, blksmith, h over 1902 Calhoun.
Stamper Otto, helper, b 616 Davis.
Stanbury Benjamin R, lab, h 736 E Wayne.
STANDARD ADDING MACHINE CO, R B Garmire, Agt, 302 Elektron Bldg. (See right bottom lines.)
Standard Blank Book Mnfg Co, C D Tillo pres, Robert Griebel vice pres, R H Carnahan sec and treas, mnfrs of blank books, 331 W Main.
STANDARD COAL CO, Wm T Shaughnessy, Genl Mngr, Coal, Wood and Coke, 313 Wallace, Tel 6452.
Standard Club, 3d floor 204 W Berry.
STANDARD LIFE & ACCIDENT INS CO of Detroit, C B Fitch, Agt, 720 Clinton. (See page 81.)
STANDARD OIL CO, A J Burk, Agent, Office 135 E Columbia, Both Tels 169; Works on Leesburg Rd and N Y C & St L Ry, Phone 170.

LADIES OUTER GARMENT SHOP
EXCLUSIVE NOVELTIES, SUITS, COATS, SKIRTS, WAISTS, FURS, PETTICOATS.
BEN SCHLESINGER, 812 Calhoun St.

DR. RUSH THE REGISTERED OSTEOPATH
Tel. 589. Suite 49-50-51 Pixley-Long Building. Res. 610 W. Wayne Street.
Diseases Cured. Examination Free Monday, Wednesday, Thursday & Saturday

HENRY F. FRANKE. 730 BARR STREET. TELEPHONE 672.
GAS FIXTURES AND MANTLES. Res. Phone 1547.

Tri-State Building, Third Floor

Above Western Union Telegraph Office. **The Fort Wayne School of Telegraphy** gives complete Railroad and Commercial courses. **LE ROY HARTZLER, President**

Standiford Wm L, police Penn Co, h 246 E Pontiac.
Staneky Harvey M, painter, b 111 W Columbia.
Staneky Mary, (wid John). h 111 W Columbia.
Staneky Millard, miller, h 44 Baltes av.
Stanford Charles H, driver Hilker Bros, h 1228 Grant av.
Stanford Jerry, lab, h 1805 John.
Stang George H, corres J W Kidd Co, b 342 Washington boul W .
Stanger, see also Stenger.
Stanger Adeline, b 1340 Buchanan.
Stanger Alexander W, brick mason, b 1340 Buchanan.
Stanger Charles H, barber, b 411 Madison.
Stanger George H, lab Penn Co, b 1340 Buchanan.
Stanger George J, mach hd Jacob Klett & Sons, h 1118 Barthold.
Stanger Jacob, cooper Craig Bis Co, b 1340 Buchanan.
Stanger Martin, lab, h 1114 Barthold.
Stanger Martin J, tmstr, b 1114 Barthold.
Stanger Mary, opr Hoosier Mfg Co, b 1118 Barthold.
Stanger Sarah N, (wid Henry), h 1340 Buchanan.

STOVES AND CROCKERY Fort Wayne Outfitters Co.
129 East Berry. 726 Clinton. Tel. 1641.

Staniford Mary L, b 1101 W Wayne.
Stanley Agnes E, dress mkr, b 2505 Miner.
Stanley Emma, teacher Harmer School, h 2505 Miner.
Stanley Marion, b 2505 Miner.
Stankiawiz Kasmir, lab Bass F & M Co, h 447 Buchanan.
Stanton Wm O, condr Ft Wayne & Wabash Valley Trac Co, b 1213 Hanna.
Stapf Mrs George, b 616 Davis.
Stapleford Albert E, cashier N Y C & St L R R, h 724 Columbia av.
Stapleford Charles E, foreman N Y C & St L R R, h 417 W Superior.
Stapleford Charlotte S, stenogr, b 724 W Creighton av.
Stapleford Frank D, driver U P Tea Co, h 625 E Wayne.
Stapleford Henry T, auctioneer, h 724 W Creighton av.
Stapleford Lucian, h rear 412 E Columbia.
Stapleford Thomas R, tinner Penn Co, h 432 E Lewis.
Staples Thomas L, (International Business College), h 59 Spy Run av, Tel 2251.
Stapleton Ada, b 319 W Williams.

H. Pfeiffer & Son. KEYSTONE WRINGERS. WASHING MACHINES. Pocket Knives and Scissors. 109 E. Columbia Street

KRAFT DETECTIVE AGENCY 134 EAST BERRY STREET. OFFICE . . H. 2058 RESIDENCE . . B. 717

ACME CEMENT and WINDSOR CEMENT FOR PLASTERING! Kruse & Busching Phone 241. 321-323 E. Superior St.

BANK OF WAYNE, SOL. MIER CO., PROPRS
127 EAST BERRY STREET.
Gilt Edge Real estate. Mortgages Sold, Netting the Investor FIVE per cent. Annual Interest. Interest and Principal Collected Free of Charge.
HOME PHONE, 1955 - - - - - - - BELL 318

Stapleton Frank E, lab, h 319 W, Williams.
Stapleton Leonard H, brakeman Penn Co, b 319 W Williams.
Stapleton Robert F, tmstr, h 1019 Pape av.
Stapleton Vernard, helper Edmunds Electric Con Co, b 319 W Williams.
Star Harness House The, 617 Harrison.
STAR SHOE COMPANY THE, Special Agents for Fingree's Shoes, 814 Calhoun, Tel 2146.
STAR UNION LINE, (Fast Freight), Harry M Quicksell, Agt, 109 Washington boul W., Both Phones 154.
Starbuck A L, helper, b 1912 Walton av.
Stark Anthony, mach hd Ft W E Wks, b 1708 Force.
Stark Caroline, (wid Martin), b 1708 Force.
Stark Frank, helper Wabash R R, b 705 W DeWald.
Stark Harold M, helper Penn Co, b 442 E Berry.
Stark John, molder Bass F & M Co, h 535 Buchanan.
Starke Albert, b 45 Spy Run av.
Starke Charles C, (Economy Clothes and Hat Renovating Co), b 45 Spy Run av.

SIEMON & BROTHER, WALL PAPER, WINDOW SHADES.
714 (50) CALHOUN STREET.
OPPOSITE COURT HOUSE.

Starke Christian, carp Penn Co, h 1314 Rockhill.
Starke Fred , h 45 Spy Run av.
Starke Henry C, mach Penn Co, h 341 Brandriff.
Starke Herman F, shop hd Penn Co, b 45 Spy Run av.
Starke Theodore W, helper Penn Co, b 45 Spy Run av.
Starke Wm, office boy Journal-Gazette, b 1314 Rockhill.
Starke Wm H, h 1211 W Wayne.
Starkel Albert, clk L E & W R R, h 612 3rd.
Starkel Carrie, clk J W Kidd Co, b 1238 Fairfield av.
Starkel Frank, driver A L Dodane & Son, b 612 W 3rd.
Starkel Frank H, chief clk L E & W R R, h 1627 Cass.
Starkey Keziah, (wid Jacob B), dress mkr 209 Brackenridge h same.
Starr Charles, blksmith Chauvey Bros, h 3 Emily.
Starr Louis O, mach Penn Co, b 626 E Lewis.
Staszak Anthony, lab Penn Co, h 433 Buchanan.
STAUB ALEX H, Stoves and Ranges, 115 E Columbia, Tel 607, h 1240 Ewing, Tel 1586.
Staub Arthur J, mach, b 249 W Superior.
Staub Catherine, clk People's Store, b 249 W Superior.

HOT HOUSE
ENGINEER and CONTRACTOR
No. 6 ARCADE
DANIEL F.
PHONE 1932

CHICAGO RUG COMPANY. RUGS.
RUGS FROM OLD AND NEW CARPETS MADE TO ORDER.
H. C. SPRINGER,
Cor. Wells and Superior Sts
TELEPHONE 282.

COAL Best Quality Blacksmiths' Coal WOOD
AT W. M. WELLS' YARDS, Corner Clay and Old Fort Place. Telephone 1504

FOR FINE TAILORING SEE **Frankel,** 133 W. Berry St. PHONE 1170 Whatever is New in Material or Cut or Style WE HAVE IT

Staub Frank X, electr Home Tel Co, b 249 W Superior.
Staub George W, tinner 249 W Superior, h same.
Staub Helen, teacher, b 1240 Ewing.
Staub Joseph J, mach Peltier & Griffin, h 632 Greeley.
Staub Noretta, packer Perf Bis Co, b 249 W Superior.
Staudacker George, b 901 Wilt.
Stauffer, see also Stopher.
Stauffer Emil ,tailor Gottlieb Stauffer, b 306 E Williams.
Stauffer Gottlieb, tailor 306 E Williams, h same.
Steadley Julia, dom 202 Washington boul W.
Steager Mrs Lora A, h 1825 Winter.
Stearn Joseph B, mngr, Swift & Co, h 632 3rd.
Stearns Walter M, trav agt Ft W E Wks, r 706 W Berry.
* Stearns Wm H, lab, h 324 Brooklyn av.
Stecher Albert C, appr Noble Mach Co, b 464 Buchanan.
Stecher Charles J, policeman Wabash R R, h 464 Buchanan.
Stecher Mary, clk People's Store, b 464 Buchanan.
Steck Fred, flagman Penn Co, h 512 Buchanan.
Steckbeck Charles A, saloon 405 E DeWald, b 2226 Lafayette.

This Book Was Bound By FORT WAYNE PAPER AND BLANK BOOK CO. 214-216 E. Main Street. Phone 940.

Steckbeck Wm J, cigar mnfr 2217 Lafayette, h same.
Steel, see also Steil.
Steel James N, pedler, h 2518 Thomas.
Steele Knode, baker J G Sauerteig, h 1220 Marion.
Steele Martin, fitter Ft W Gas Co, h 1209 Walton av.
Steelsmith Harry O, clk Wayne D G Co, h 1217 Monroe.
Steen Stella, clk J W Kidd Co, b 342 W Butler.
Steenman, see Steman.
Steffen Mabel, b 1125 Burgess.
Steffey Alexander, lab White Fruit House, b 430 Washington boul E.
Steffey Alice, asst forewoman Boss Mfg Co, b 433 Fairmount pl.
Steffey Mrs Sarah J, b 119 W Jefferson.
Steffin Oscar, lab Bass F & M Co, b 1825 E Creighton av.
Stege August, lab Penn Co, h 2607 Smith.
Stege Herman, knitter W K Mills, b 2607 Smith.
Stege Lizzie, opr W K Mills, b 2607 Smith.
Stege Mary, opr W K Mills, b 2607 Smith.

C. C. Schlatter & Co. MILL SUPPLIES. Paints, Oils and Varnishes.

TRUCKMEN MOVING PIANOS A SPECIALTY. 506 HOLMAN. Bell Phone 753; Home 1573.

STEAM HEATING INSTALLED National Mill Supply Co. PHONE 2332 233 EAST COLUMBIA STREET.

Order Centlivre Brewing Co.'s
SPECIAL LAGER BEER Home Phone 62

Stege Minnie, opr W K Mills, b 2607 Smith.
Stegemeyer Catherine, (wid Wm), h 1412 Summit.
Stegemeier Clara, opr Par Mfg Co, b 1412 Summit.
Stegemeier Emma C, opr Par Mfg Co, b 1412 Summit.
Stegemeier Lizzie C, opr Par Mfg Co, b 1412 Summit.
Stegemeyer Minnie L, b 1412 Summit.
Steger Anna, b 1032 Grant av.
Steger Charles L, clk Bass F & M Co, b 506 Montgomery.
Steger Gustave C, b 506 Montgomery.
Steger Louis C, clk Ft W E Wks, b 506 Montgomery.
Steger Rudolph, h 506 Montgomery.
Stegner Charles A, (Rehling & Stegner), h 1026 Washington boul E.
Steib Jacob P, molder W Gas Con Co, h 125 E Williams.
Steib Joseph, molder K M Mfg Co,, h 2337 Hanna.
Steib Mary, opr, b 523 St Martin's.
Steib Philip, cupola tndr K M Mfg Co, h 523 St Martin's.
Steidte Edmund, knitter W K Mills, h 2502 Force.
Steiger Adam, cement wkr, h 2430 Smith.
Steiger Barbara, (wid Peter), b 1504 Franklin av.

FIRST NATIONAL BANK
CAPITAL AND SURPLUS, $476,000
We Invite a Portion of Your Account.
J. H. BASS, President — C. H. WORDEN, Vice-President
H. R. FREEMAN, Cashier — J. H. ORR, Assistant Cashier

Steigerwald John, wood turner, h 1324 Horace.
Steigerwald John A, b 1136 Hanna.
Steigerwald John E, appr Packard Co, b 1324 Horace.
Steigerwald Rebecca, b 1324 Horace.
Steigerwald Wm J, lab, b 1324 Horace.
Steil, see also Steele.
Steil Emil, painter Penn Co, b 44 Chestnut av.
Steil Ernest C, mach Penn Co, h 44 Chestnut av.
Stein Alma, box mkr S C S Wks, b 33 Chestnut av.
Stein Anthony, roofer J H Welch & Sons, b 230 W Williams.
Stein Arthur C, mach Ft W E Wks, h 1330 Greene
Stein Augusta G, stenogr L F Curdes, b 2021 Hanna.
Stein Charles F, mach Wabash R R, h 1126 Grant av.
Stein Charles F A, mach, h 1425 Winter.
Stein Charles W, plater, b 1223 Hanna.
Stein Curtis E, fireman, h 1007 W Main.
Stein Eleonora, b 2021 Hanna.
Stein Elizabeth A, b 1425 Winter.
Stein Fred, appr S F Bowser & Co, b 33 Chestnut av.
Stein Frieda, (Borgman & Stein), b 1237 Boone.

Mrs. F. C. Spiegel, CORRECT Styles in MILLINERY
No. 1006 BROADWAY

AL. HAZZARD'S
"GOLD SEAL" 5c STRAIGHT.

W. E. DOUD Exclusive Real Estate Agent
Home Phone 253.
Over Old National Bank

KRUDOP Delivers Promptly THE BEST COAL and COKE
Cor. Francis and Hayden. Both Phones 135

L. A. MOSS & CO. PAINTS, OILS and VARNISHES GLASS. 131 E. Columbia St. Phone 314

Stein Henry W, lab Bass F & M Co, h 507 E Taber.
Stein John, helper Wabash R R, b 1340 Park av.
Stein Joseph N, car bldr Penn Co, h 2021 Hanna.
Stein Louise, b 230 W Butler.
Stein Mary V, opr S M Foster, b 2021 Hanna.
Stein Minnie, b 230 W Butler.
Stein Peter, molder Bass F & M Co, h 1223 Hanna.
Stein Robert J, mach S F Bowser & Co, h 33 Chestnut av.
Stein Sophia, (wid Wm), b 1237 Boone.
Stein Wilhelmina, (wid Jacob), h 230 W Butler.
Stein Wm D, rural letter carrier P O, b 711 Barr.
Steinacker Bernard T blksmth Penn Co, b 820 E Lewis.
Steinacker Edward J, bench hd Ft W E Wks, b 715 Walnut
Steinacker Frank, meats 2124 Calhoun, h 715 Walnut.
Steinacker Frederick, b 715 Walnut.
Steinacker George W, porter F P Wilt Co, h 1020 Madison
Steinacker Henry, bartndr, h 122 Wallace.
Steinau Charles B, shoe mkr 428 Wells, h 1239 same.
Steinau Edward, helper, b 1239 Wells.
Steinau Lillie B, opr b 1239 Wells.

Fort Wayne Infirmary of OSTEOPATHY
Diseases Cured. Dr. W. H. Johnston, Osteopathic Physician. Over First National Bank.
Res. Home Phone 6534; Office Phone 1529. (LICENSED.)

Steinback Albert A, fireman Penn Co, b 215 E Woodland av.
Steinbach Joseph, saloon 1717 Lafayette, h same.
Steinbacher Arthur, appr Packard Co, b 210 W Butler.
Steinbacher Dorothy, b 312 E Wayne.
Steinbacher John, hostler Wabash R R, h 210 W Butler.
Steinbacher Joseph, driver, h 433 Bass.
Steinbacker Michael, saloon 1719 Gay, h 1717 same.
Steinborn Bertha, opr Econ Glove Co, b rear 225 W Superior.
Steinborn Mary, opr Econ Glove Co, h rear 225 W Superior.
Steinbrunner Anna M, clk Rurode D G Co, b 134 W Williams.
Steinbrunner August H, cigar mkr A C Baker, h 838 Lake av.
Steinbrunner Fannie, b 134 W Williams.
Steinbrunner Ignatia, (wid Robert), h 134 W Williams.
Steinbrunner Mamie, stenogr Ft W E Wks, b 134 W Williams.

MONUMENTS C. BRUNNE 436 WEST MAIN ST. TEL. 1957.

Fred Weibel, Wood & Steel Wind Mills
133 West Main Street -:- WELL DRILLER

Straus Bros. & Co. DEALERS IN FARM LANDS
No. 803 Calhoun St. New Aveline Block. Telephones: Home 1838: Bell 346. Call or Write for Booklet.

Steinbrunner Rosa, dress mkr, b 134 W Williams.
Steiner Herbert T, clk M J Blitz, b 1228 Lafayette.
Steiner Judith, dom 1716 Erie.
Steiner Sigmond, watchman, h 1228 Lafayette.
Steinhauer Charles, h R R 12.
Steinhauser Fred, carver, b 619 Taylor.
Steinhauser John, lab Penn Co, b 1320 Harmer.
Steinhauser Mary, (wid Henry), h 619 Taylor.
Steinhauser Nicholas, delicacies, h 911 Wall.
Steinhauser Wm, blksmith O W Wks, h 619 Taylor.
Steinke Edward J, h 2129 Oakley.
Steinke Emil, helper Bass F & M Co, b 1708 Gay.
Steinke Emma, seamstress, b 2129 Oakley.
Steinke Julius, lab Bass F & M Co, h 1708 Gay.
Steinke Millard, lab Bash Pkg Co, h over 111 W Columbia.
Steinke Odelia, stenogr, b 2129 Oakley.
Steinke Richard, helper W Gas Con Co, b 1708 Gay.
Steinke Wm, lab Bass F & M Co, b 1708 Gay.
Steinman Henry, med student, r Lau Blk.
Steiss Charles C, barber C Shelton, h 1520 Sherman.

Packard PIANOS IN ALL THE LATE STYLES OF EXHIBITION AT OUR RETAIL WARE ROOMS,
930 CALHOUN STREET

Steiss Fred W, cooper Natl Bis Co, h 729 Putnam.
Steiss Gustave H, cooper Natl Bis Co, b 605 Archer av.
Steiss John G, barber 708 Harrison, b 605 Archer av.
Steiss Mary, (wid John G), h 605 Archer av.
Steiss Minnie M, opr Boss Mfg Co, b 605 Archer av.
Steits Edna, starcher Troy Laundry, b 320 W Superior.
Steller Ada, opr, b 1430 Broadway.
Steller Charles, butcher, b 1430 Broadway.
Steller Claude L, driver, h 19 Custer av.
Steller Conrad, butcher, h 1430 Broadway.
Steller Edward, bartndr, b 1430 Broadway.
Steller Rose E, opr Merit Mfg Co, b 1430 Broadway.
Stellhorn August, clk, h 2328 South Wayne av.
Stellhorn Charles, books 1032 Calhoun, h 516 Fairfield av.
Stellhorn Charles, varnisher Packard Co, h 818 Huestis av.
Stellhorn Fred W, drugs 1135 E Creighton av, h same.
Stellhorn Henry C, lab Penn Co, b 1232 Hayden.
Stellhorn John H, (J H Stellhorn & Co), h 606 W Creighton av.

KOCH CONSTRUCTION COMPANY
Sanitary Plumbing, Gas and Electric Fitting, Electric Wiring and Steam or Hot Water Heating
110-112 W. Jefferson near Calhoun

Red Line Messenger Service
Office--Room 17 Arcade. Home Phone 864.
statements, etc., cost dresses cheaper than postage.

The Fort Wayne News The Only Fort Wayne Newspaper which Publishes Sworn Statements of Circulation.

George Jacobs LEADING MUSIC HOUSE. 929 Calhoun St.

STELLHORN J H & CO, (John H Stellhorn and Joseph L Gruber), Hardware, 2010 Fairfield av, Tel 6350.
Stellhorn Minnie, dom 207 W Wayne.
Stellhorn Sophia, (wid Henry), b 323 E Lewis.
Stellhorn Wm, fireman, h 1054 Swinney av.
Stellhorn Wm C, clk Pixley & Co, h 702 Van Buren.
Stellhorn Wm H, clk C Stellhorn, h 1123 St Mary's av.
Stemen Agnes E, b 1162 W Main.
Stemen Anthony, brakeman N Y C & St L R R, h over 521 Fulton.
Steman Christian A, yd master Penn Co, h 416 St Martin's.
Stemen Christian B, phys 715 Broadway, h same.
Stemen Francis, opr, b 1004 Pape av.
Stemen George B, phys 1162 W Main, h same.
Stemen Harry L, fireman Penn Co, r 142 Baker.
Stemen James B, cash Adams Express Co, h 1162 W Main.
Stemen Lena, opr, b 1004 Pape av.
Stemen Margaret E, stenogr C B Stemen, b 715 Broadway
Stemen Wesley A, lab, b 1316 Walton av.
Stemen Wm, helper, h 1004 Pape av.

Wayne Dry Goods Co., Dress Goods, Silks, Satins, Trimmings and Linings. 904 CALHOUN STREET

Stemen Wm A, lab L E & W R R, b 1004 Pape av.
Stemmler Henry, cigar mkr F J Gruber, h 1414 Eliza.
Stenger, see also Stanger.
Stenger Carl, boiler mkr, b 2111 Force.
Stenger Frank, blksmith, h 2111 Force.
STENGER PETER, Machinist and Tool Maker, 510 W Superior, Tel 1542, h 520 High.
Stenner Clara M, clk Frank D G Co, b 2431 Webster.
Stentz Henry, cigar mkr J C Eckert, h 1128 Washington boul E.
Stephen Alfred, knitter W R Mills, b 2626 Thomas.
Stephen Anthony F, foreman Diether Lumber Co, h 1043 St Mary's av.
Stephen Bertha, b 1043 St Mary's av.
Stephan Charles, mach hd Horton Mfg Co, b 1043 St Mary's av.
Stephan Charles F, foreman Penn Co, b 2611 Winter.
Stephan Edward, appr Penn Co, b 2611 Winter.
Stephan Elizabeth, (wid Philip), b 1212 Stophlet.
Stephan Ernest, draughtsman Penn Co, h 2626 Thomas.

Refinish Brass Beds, Stoves, Gas and Electrical Fixtures, Etc.
Fort Wayne Electro-Plating Co. 1160 HANNA STREET PHONE 1572.
L. M. DALTES & CO. Or any other Building Material. 308 HARRISON. TEL. 90.
Fort Wayne Wind Mill Company 616-650 High St. This is the Mill for the farmer to buy and save expense of repairs and have power when most needed.

Mill Supplies. The Fort Wayne Oil and Supply Co. 108 W. Columbia St.

Stephan Ernest F, clk Penn Co, b 426 Baker.
Stephan Fred, lineman Penn Co, b 1014 Wall.
Stephan Frederick W, draughtsman, h 1431 Hugh.
Stephan George A, trav agt, h 517 E Wayne.
Stephan Julius C,lab Ft W E Wks, h 1014 Wall.
Stephan Mary E, clk, b 1016 Wall.
Stephan Wm, chief draughtsman Penn Co, h 2611 Winter.
Stephans James M, horse trainer, h 1830 Hillside av.
Stephens, see also Stevens.
Stephens Alexander, timber buyer, h 537 Hough.
Stephens Earl, chipper Bass F & M Co, b 537 Hough.
Stephens Floyd, lab, r 1208 W Main.
Stephens Frank, run down Ft W I & S Co, r 1208 W Main.
Stephens Henry E, trav agt, h 3302 Broadway.
Stephens John M, mach, h 724 Hugh.
Stephens Joseph, driver Bass F & M Co, h 530 Hough.
Stephens Joseph W, b 724 Hugh.
Stephens Richard S, tanner, h 1418 Wabash av.
Stephens Ruth H, b 1418 Wabash av.
Sterling Alice L, folder Archer Ptg Co, b 538 4th.

The Old National Bank of Fort Wayne
Cor. Calhoun and Berry Streets.
CAPITAL, $350,000. - - - - SURPLUS, $140,000
HENRY C. PAUL, Pres. CHAS. E. BOND, Cash. G. A. SCHWEGMAN, Ass't Cash.

Sterling Edward, barber 225 E Berry, h 1035 Rivermet av.
Sterling Franklin W, boarding 126 Murray, h same.
Sterling Harriet, (wid Jackson), h 538 4th.
Sterling Malissa, (wid John B), h 1030 E Wayne.
Stern Max, printer Freie Presse, h 33 Spy Run av.
Sternberger Mrs Anna, b 1833 Lafayette.
Sternberger Edna J, b 416 5th.
Sternberger Ignatius M, mach hd Ft W E Wks, b 416 5th.
Sternberger Magdalena, (wid Martin), h 416 5th.
Sternberger Nora, opr, b 416 5th.
Sterncopf Emil, molder, b 2007 Force.
Stetler David, mngr, b 1435 Boone.
Stetter Fred, act mkr Packard Co, h 1204 Taylor.
Stetter John P, lab Ft W E Wks, h n s Ontario 2 w Brooklyn av.
Stetter Louis J, carp Penn Co, h 1102 Swinney av.
Stetter Reinhart J, clk, b 1102 Swinney av.
Stetzer Adolph W, molder Bass F & M Co, b 1032 Washington boul E.
Stetzer Amelia A, b 1032 Washington boul E.

HOFFMAN BROS CO. 800 W. MAIN ST.
HARDWOOD LUMBER VENEERS

CUTLERY, TOOLS, ETC. Romarys, Goeglein & Co. 125 EAST COLUMBIA ST. Telephone 749.

BEN SCHLESINGER, 812 Calhoun St. EXCLUSIVE NOVELTIES, SUITS, COATS, SKIRTS, WAISTS, FURS, PETTICOATS.

White National Bank Safe Deposit Vaults offer to the Public the greatest protection for the safe keeping of their Notes, Deeds, Abstracts, Insurance Policies, Bonds, Wills, Money, Jewelry and Valuables of all kinds against Fire and Burglars. **SAFES RENTED AT $5 A YEAR**

Stetzer Catherine, dress mkr, b 1032 Washington boul E.
Stetzer Margaret, dress mkr, b 1032 Washington boul E.
Stetzer Peter H, lab, h 1032 Washington boul E.
Steup Carl, clk Frank D G Co, b 332 W Jefferson.
Steup Gottlieb C, driver Engine Co No 3, h 332 W Jefferson.
Steup Louis E, b 332 W Jefferson.
Steup Louis H, helper Penn Co, h 302 W Lewis.
Steup Mamie, stenogr Wayne Shoe Co, b 332 W Jefferson.
Steurmer Tillie, clk People's Store, b 1316 Maumee av.
Stevens, see also Stephens.
Stevens Catherine L, dress mkr, b 1313 Summit.
Stevens Earl, clk, r 212 W Wayne.
Stevens Earl N, painter Penn Co, b 442 E Berry.
Stevens Emma, (wid Charles), h 442 E Berry.
Stevens Mrs Frances M, h 206 E Fontiac.
Stevens Fred M, h 228 W Wayne.
Stevens George H, h 130 Washington boul W.
Stevens Chauncey G, clk Wabash R R, b 130 Washington boul W.

KODAK M. L. JONES, 112 WEST WAYNE ST., DEVELOPING and FINISHING, CAMERAS AND SUPPLIES.

Stevens James D, cook, h 449 Lasselle.
Stevens John K, patrolman, h 1313 Summit.
Stevens Joseph, lab, b 430 Brooklyn av.
Stevens Mrs L M, dress mkr 130 Washington boul W, h same.
Stevens Mrs Maggie E, hall lady I S for F M Y, b same.
Stevens Walter, helper, b 110 W Berry.
Stevens Wm, lab, b 430 Brooklyn av.
Stevens Wm A, clk Penn Co, b 1313 Summit.
Stevenson John, carpenter, b 1320 Calhoun.
Stevenson Wm L, barber, h over 1111 Broadway.
Stevick Clarence, driver L Moss & Co, b 121 N Lafayette.
Stevick Samuel M, contr, h 121 N Lafayette.
Stewart, see also Stuart.
Stewart Alexander T, tel opr, h 1204 Harrison.
Stewart Anna, (wid James), h 1910 Clay.
Stewart Archie, box mkr Empire Cigar Box Factory, b 605 Sturgis.
Stewart Bert, tmstr, h Maumee av e limits.
Stewart Mrs Celeste, tel opr Penn Co, h 434 Baker.
Stewart Charles A, lab, b 1136 Wabash av.

H. PFEIFFER & SON. Screen Doors, Garden Hose. LAWN MOWERS. 109 EAST COLUMBIA STREET.

SMOKERS SUPPLIES **WM. C. BERTZ** TELEPHONE 479

Wm. E. Harden, Manufacturer of Building Columns, Iron and Brass Castings. . . . . General Job Work a Specialty. N.W. Cor. Barr & Duck Sts.

Albert Tomkinson JOBBING and REPAIRING PROMPTLY ATTENDED TO Phones: Store 205, Res. 231
1213 CALHOUN ST. PLUMBING and HEATING

Stewart Charles R, electr b 425 Buchanan.
Stewart Edward, fireman L E & W R R, b 218 1st.
Stewart Edward C, carp, h 2929 Fairfield av.
Stewart Elizabeth, b 1440 Taylor.
Stewart Emma J, (wid Wm), h 605 Sturgis.
Stewart Frank W, clk W K Mills, h 602 E Suttenfield.
Stewart George P, dispatcher Penn Co, h 434 Baker.
Stewart Harry, Ft W I & S Co, b 1440 Taylor.
Stewart Henrietta E, (wid Samuel), b 1130 Wabash av.
Stewart Homer, fireman Penn Co, b 237 E Williams.
Stewart James S, helper W Gas Con Co, h 2223 Winch.
Stewart John, lab, h Wayne Trace s of Penn R R.
Stewart Joseph H, engr Penn Co, h 2102 Gay
Stewart Lavinia A, box mkr, b 2223 Winch.
Stewart Mary M, b 1136 Wabash av.
Stewart Mattie E, (wid Robert M), b 1219 Washington boul W.
Stewart Nona, opr Boss Mfg Co, b 1910 Clay.
Stewart Olga, opr Boss Mfg Co, b 1910 Clay.
Stewart Oliver P, lab Perrine Armstrong Co, b 1435 Broadway.

NORTHERN INDIANA'S LARGEST DEPARTMENT STORE
WOLF & DESSAUER
Nos. 119-121-123-125-127 WEST BERRY ST.

Stewart O, car bldg Penn Co, res R F D 13.
Stewart Rebecca H, (wid Charles), h 1136 Wabash av.
Stewart Robert M, candy mkr, b 605 Sturgis.
Stewart Susan, (wid John W), b 317 Baker.
Stewart Susan E, (wid Robert F), h 1435 Broadway.
Stewart Wm, trav agt, b 447 Barr.
Stewart Wm A, helper, b 315 W Williams.
Stewart Wm H, showman, h 519 Purman.
Sthair Agnes H, clk, b 1023 Webster.
Sthair Archie S, horseshoer Perrey & Siebold, h 1023 Webster.
Sthair Frank W, bar tndr E F Schilling, h 414 Watkins.
Sthair George A, mach hd Ft W E Wks, h 1830 Force.
Sthair Gertrude A, b 1023 Webster.
Sthair Grace, waiter Wayne Hotel, b 1917 Webster.
Sthair John H, bench hd Ft W E Wks, h 1114 Walton av.
Sthair Wm, plumber R Spice, b 1830 Force.
Stickley Carrie, b 1835 Meridian.
Stickley Earl E, condr Ft Wayne & Wabash Valley Trac Co, h 221 W Woodland av.

STORM WINDOWS KEEP Your House Warm
& AWNING COMPANY PHONE 2259 726 CLINTON STREET
Fort Wayne Builders' Supply Co. LUMBER, MILLWORK and BUILDING SUPPLIES 812-822 Hayden St. PHONE 1511
A FEW REASONS WHY THE "UNDERWOOD VISIBLE TYPE WRITER" IS THE BEST MACHINE FOR YOUR OFFICE
1. Work always in sight. 2. Amount of work increased 25 per cent. 3. Lighter touch. 4. Tabulating attachment without extra expense. 5. Speed and ease in cleaning type. I will gladly place a machine with you on trial.
R. B. GARMIRE, Agent. Room 302 Elektron Building. PHONE 1973.

SCHMIDT MY TAILOR.
221 EAST BERRY STREET. 'PHONE 510 MAIN.

Stickley Fred C, Wayne Pneumatic Carpet Cleaning Co, h 51 Riverside av.
Stickley Jacob, lab, h 1825 Meridian.
Stickley James, clk Packard Co, h 526 Home av.
Stickley John G, driver, b 1825 Meridian.
Stiegler Otto H, foreman W K Mills, h 1628 Boone.
Stiegler Richard, knitter W K Mills, h R F D No 4.
Stieman John J, painter, h 340 W Butler.
Stier Albert H, clk Ft W E Wks, b 818 Francis.
Stier Amelia, (wid Frank), h 1510 E Lewis.
Stier Arthur H, plumber, b 943 E Wayne.
Stier Catherine, h 1307 E Lewis.
Stier Mrs Catherine, milliner 618 Clinton, h 943 E Wayne.
STIER CHARLES J, Treas Fort Wayne Oil and Supply Co, h 1029 Walter.
Stier Charlotte, b 943 E Wayne.
Stier Flora, opr, b 1312 W Main.
Stier Fred G, molder Bass F & M Co, h 1812 Force.
Stier George A, driver Ankenbruck & Potthoff, h 818 Francis.

City Maps For Sale
33 Bass Blk. Phones, Home 513 and 259.

Stier George J, h 953 E Wayne.
Stier Henry J, clk Rurode D G Co, h 1012 Madison.
Stier Jacob J, foreman Bass F & M Co, h 1119 E Lewis.
Stier John A, barber 2104 Hanna, h 2013 same.
Stier John C, saloon 306 E Wayne, h 227 E Main.
Stier Joseph H, driver Wayne D G Co, b 1119 E Lewis.
Stier Mary, (wid John), b 1307 E Lewis.
Stier Mary E, b 1119 E Lewis.
Stier Sophia, h 421 E Jefferson.
Stier Wm H, barber 1010 E Creighton av, h 530 Buchanan.
Stiles John B, lab, h 79 Baltes av.
* Stilgus James, cook, b 430 Brooklyn av.
* Stilgus Mrs Lydia, h 217 Melita.
Stillman Charles H, barber D R Benninghoff, h 1436 Wall.
Stillwell Burton, lab, b 720 Barr.
Stillwell Clyde W, lab W D Henderson, b 720 Barr.
Stillwell E Marshall, carp E Gilmartin, b 720 Barr.
Stimmel Charles, boiler mkr W Gas Con Co, h 829 E Wayne
Stirk Harry W, bkkpr Rothschild Bros, b 132 E Wayne.
Stirk Mary J, (wid Samuel W), h 2112 Force.

C. C. Schlatter & Co. MECHANICS' TOOLS, Plate and Ornamental Glass. 202-206 EAST COLUMBIA.

TRADE MARK PATENTED. INVISIBLE DI-FOCALS WITHOUT THE ANNOYING LINE. Handsome, Easy Wearing Glasses Don't make you look Old. Call and see them. M. B. KNOUSE 1930 CALHOUN ST. EXPERT OPTICIAN.

RAILROAD RESTAURANT, REGULAR MEALS 15c. 1510 CALHOUN STREET

Order Centlivre Brewing Co.'s
SPECIAL LAGER BEER. ——— Home Phone 62

Stirk Roy J, clk S F Bowser & Co, h 2112 Force.
Stirk Wm D, clk Penn Co, b 2112 Force.
Stirlen Edgar T, h 1747 Franklin av.
Stites Lillian, (wid Harvey), b 509 Montgomery.
Stites Martin J, barber E R Haak, r 1010 Fulton.
Stiver George W, bkkpr, h 1514 W Main.
Stiver Maybelle C, attdt I S for F M Y, b same.
Stock Alexander, trav agt, h 502 5th.
Stock Alexander F, agt, h 512 5th.
Stock Amelia, opr Boss Mfg Co, b 1309 Barthold.
Stock Catherine, opr, b 1309 Barthold.
Stock Elizabeth, (wid George), h 1309 Barthold.
Stock Margaret, opr, b 1309 Barthold.
Stock Martin J, draughtsman Wing & Mahurin, h 1425 Clifton av.
Stock Otto, carp Penn Co, h 1223 Walton av.
Stock Paul H, carp Penn Co, b 1363 Huestis av.
Stock Rudolph, carp Penn Co, b 9 Pittsburg.
Stockbridge Alathea, teacher, b 2323 Webster.
Stockbridge Charles A, letter carrier P O, h 2323 Webster.

L. O. HULL WALL PAPER
630 CALHOUN STREET.

Stockbridge Mary W, teacher Holton School, b 2323 Webster.
Stockbridge Willard A, student, b 2323 Webster.
Stocking Alice M, forelady S M Foster, b 1020 Columbia av.
Stocking Hannah, (wid Henry), h 1020 Columbia av.
Stockmann Charles H, cooper, h 1611 N Harrison.
Stockmann Charles P, bkkpr Ind Rd Mach Co, b 1611 N Harrison.
Stockmann Clara M, opr Par Mfg Co, b 1611 Harrison.
Stockmann Wm A, sec Fort Wayne Wind Mill Co, b 1611 N Harrison.
Stocks George C, car inspr, h 2424 Miner.
Stocks John J, engr Berghoff Brewing Co, h 1052 Grant av.
STOCKWELL WM E, Druggist and mngr Alfalfa Food Co, 626 Harrison, Tel 1432, h same.
Stoehr Catherine, (wid Frederick), h 2608 Hanna.
Stoehr Cleveland, helper Penn Co, b 2608 Hanna.
Stoehr Eugene, lab, b 2608 Hanna.
Stoehr Frederick, helper Penn Co, b 2608 Hanna.

F. J. Zimmerly & Co. BATH TUBS, CLOSET AND SANITARY PLUMBING
1025 Calhoun. Phones 207.

WHY PAY RENT
WHEN YOUR RENT WILL BUY YOU A HOME, no matter what location, give me a call before buying as it will be to your interest to do so.
VAL ROCHOLL, 727 COURT STREET, TELEPHONE 40.

THE FORT WAYNE BOX CO.
Cor. CALHOUN and SUPERIOR STREETS.
HOME PHONE 287
FOLDING CARTONS, TAG AND SUIT BOXES A SPECIALTY.

PINE RUN HOME SUPPLY CO.
Phone 6030. Hoagland Ave. and Wabash R. R.
BEST QUALITY. FULL WEIGHT.

Stoehrel Herman, fireman W K Mills, h 1623 W Main.
Stoeckley John, clk F B Strodel, b 17 Putnam.
Stoeppelworth Rev Paul, pastor German Trinity Lutheran Church, h 1636 St Mary's av.
Stoever Rebekiah, cook J F Vordermark, r 707 W Berry.
Stohle Jacob, h 609 Packard av.
Stokes E, engr Penn Co, b 119 Douglas av.
Stokes Hallie D, lab City Trucking Co, b 1005 Washington boul E.
Stokes John G, baker Model S B Co, 1008 Washington boul E.
Stoler Cyrus A, clk People's Store, h 1135 Garden.
Stoll Anthony J, carp, h 1204 Nelson.
Stoll Carrie, h 1227 Summit.
Stoll Carrie M, b 1328 Wabash av.
Stoll Edith, opr, b 1204 Nelson.
Stoll Emil, cabt mkr Packard Co,, h 221 W Leith.
Stoll Fred, baker Haffner Star Bakery, b 712 Walnut.
Stoll Fred H, coppersmith Wabash R R, b 1328 Wabash av.
Stoll George J, foreman Penn Co, h 712 Walnut.

THE PEOPLE'S STORE
FORT WAYNE'S GREAT POPULAR DRY GOODS AND CLOAK HOUSE
LADIES' SHOES, MILLINERY, CHINA, GLASSWARE, Etc., Etc.
PRICES ALWAYS LOWER THAN ANYWHERE ELSE.

Stoll Henry C, capt police Penn Co, h 1117 Ohio.
Stoll Jacob, patrolman, b 224 2nd.
Stoll Matthias, helper Bass F & M Co, b 1904 John.
Stoll Michael, lab, b 1204 Nelson.
Stoll Otto H, mach hd Bass F & M Co, h 614 Packard av.
Stoll Wm H, helper Wabash R R, h 1328 Wabash av.
Stolte Charles A, helper Bass F & M Co, h 1312 Boone.
Stolte Frederick W, grocer 1808 W Main, h same.
Stone Frank, trav agt, h 924 Liberty.
Stone Harry W, clk, b 2523 Calhoun.
Stone Thomas W, draughtsman W Gas Con Co, h 718 Columbia av.
Stonebrook Thomas A G, painter Penn Co, res R F D No 8
Stoneburner Elias, painter, h 2322 Walton av.
Stoneburner Emma M, b 2322 Walton av.
Stoneburner Frank E, harness mkr Ft W Saddlery Co, h 422 3rd.
Stoneburner Hugh L, tel opr G R & I Ry, h 301 E Butler.
Stonecifer Benjamin F, condr L E & W R R, h 219 E DeWald.

Fancy Newell Posts
STAIR WORK OF ALL KINDS MADE BY The Diether Lumber Co. 208-218 E. Superior St. FORT WAYNE, IND.
GO LEROY CALDERWOOD, 1628-1630 CALHOUN ST.
M. F. KAAG & SONS
Sell DINNER SETS AND TOILET SETS
105 EAST COLUMBIA.

The Randall Wheel Co. HEADQUARTERS FOR Automobiles, BICYCLES Sporting Goods
216-218 West Berry Street

Stonecifer Harry L, condr, b 407 W DeWald.
Stonehart George, lab, h 1319 Taylor.
Stoner Daniel W, contr, h 111 Home.
Stoner George D, (Stoner & Co), r 914 Calhoun.
Stoner George F, clk A C Gocke, h 819 Washington boul W.
Stoner John J, (Stoner & Co), res Toledo O.
Stoner Lulu, b 608 Walnut.
Stoner Silas C, helper Wabash R R, h 315 Brandriff.
Stoner Wm, mnfr of extracts 608 Walnut, h same.
Stoner & Co, (J J and G D Stoner), physicians 914 Calhoun.
Stoody Wm R, flagman, h 231 Baker.
Stookey Oliver, lab, h 343 Melita.
Stopher, see also Stauffer.
Stopher Harry C, clk Ft Wayne & Wabash Valley Trac Co, h 346 Washington boul W.
Stopher Joseph, mach hd Ft W Cooperage Co, h 1036 Grant av.
Stoppenhagen Christian, lab E Gilmartin, h 2213 Smith.

G. W. McKee, Fire Insurance, Rental Agency 131 E. BERRY ST Telephone 639

Stoppenhagen Herman, opr W K Mills, b 2213 Smith.
Storch Bernard, knitter W K Mills, h 1121 Grant av.
Storch Henry, letter carrier P O, h 1504 E Lewis.
Storch Wm, lab Berghoff Brewing Co, h 1121 Grant av.
Storey Albert M, lab F Eckart Pkg Co, b 1364 W Main.
Storey George M, butcher, h 1516 Barthold.
Storey Grace E, b 1516 Barthold.
Storey Frank D, clk, b 1516 Barthold.
Storey Thomas A, grocer 2701 Broadway, h 1007 Lincoln av.
Stork Emma, (wid Fred), b 923 Savilla av.
Storm Caroline, (wid Joseph), h 121 W Jefferson.
Storm Matilda, b 121 W Jefferson.
* Storms Cora, h over 1223 Calhoun.
Storpe Wm, switchman, r 126 Baker.
Stotz Elizabeth, (wid Ulrich), h 1204 1-2 Nelson.
Stouder, see also Studer.
Stouder Edna, b over 2010 Fairfield av.
Stouder Catherine A, (wid Jacob H), h 520 W Main.
Stouder Frank E, lessee and mngr Masonic Temple Theatre, h 515 W Wayne.

L. I. DIEHL Pipe Valves and Fittings, and Steam and Hot Water Regulators
712 BARR

CONSUMERS ICE CO. ...ICE... AND COAL Winona Lake Ice and all kinds of Coal. BOTH PHONES 594. JACKSON AND NICKLE PLATE.

ALL KINDS OF Door AND Window Frames MADE BY THE DietherLumberCo. 208-218 E. Superior St. FORT WAYNE, IND.

S. W. HULL
PHONES: BELL 250 HOME 250
Wall Paper, Paints, Oils, Varnish, Glass, Etc.
613 CLINTON STREET

Stouder Harvey F, b 24 Pioneer av.
Stouder Jacob M, pres and mngr J M Stouder & Co, h Spy Run av and Elizabeth, Tel 1895.
Stouder Julia, (wid Wm), h over 2010 Fairfield av.
STOUDER J M & CO, Jacob M Stouder, Pres and Mngr; W S Patton, Sec; Builders' Hardware, 122 E Columbia, Home Tel 1034.
Stouder Leon D, engr Masonic Temple Theatre, h 814 Runnion av.
Stouder Lillian F, opr Banner Laundering Co, b over 2010 Fairfield av.
Stouder Wilma, clk, b over 2110 Fairfield av.
Stouder Simeon H, clk Fisher Bros, h 1809 Webster.
Stouder Virginia, b 520 W Main.
Stout Adrian, ship clk S F Bowser & Co, b 1112 E Creighton av.
Stout Albert, lab S F Bowser & Co, h 1112 E Creighton av.
Stout A Lee, ins agt, b 1905 Lafayette.
Stout Clark A, mach, b 1112 E Creighton av.

4 per Cent. PAID ON DEPOSITS OF ANY AMOUNT AT THE
CITIZENS' TRUST CO. Opp. Post Office
SAFETY DEPOSIT BOXES FOR RENT.

Stout Cosie D, milliner, b 1127 Lake av.
Stout David C, (Ft Wayne Dental Depot), h 1129 Lake av.
Stout George W, (Stout & Gillett), h 1127 Lake av, Tel 585.
Stout Lola V, b 1127 Lake av.
Stout Wm E, prin Hoagland School, h 719 Jackson.
STOUT & GILLETT, (George W Stout, Charles M Gillett), Exclusive Agents David Bradley Mfg Co, Agricultural Implements, 229 E Columbia, Tel 2326.
Stover Samuel L, letter carrier P O, h Lima rd n limits.
Strack Emma, dress mkr, b over 1103 Broadway.
Strack Mary, dress mkr over 1103 Broadway, h same.
Strader Wm A, helper Penn Co, h 1222 Lafayette.
Strader Winifred C, lathe hd S F Bowser & Co, b 1110 Erie.
Stradley Merrill, bartndr E Schele, h 717 Washington boul E.
Stradley Wm D, filler, h 507 E Jefferson.
Straight Edith, (wid Wm R), b 127 Washington boul E.
Strangman Conrad P, carp, h 1202 Washington boul E.
Strangman Herman C, driver P E Wolf, h 938 Erie.

"FAMILY WASHING" ASK FOR RATES. 1317 CALHOUN STREET. PHONE 165.
BANNER LAUNDERING CO.

KITCHEN FURNITURE AND HOUSEHOLD SPECIALTIES
F. W. KELSEY
10 ARCADE
TELEPHONE 2328

FACTORY FORT WAYNE STEAM SPECIALTY CO. SUPPLIES
Office 235 E. Columbia St. Phone 1857. Factory 1318-1322 Erie.

Anton Rieg FURNISHES ESTIMATES FOR Sewers, Drains & Sidewalks WRITE HIM 664 PUTNAM ST.

Strasburg August W, mach hd, h 1024 Wilt.
Strasburg Augusta, (wid Frederick), b 1024 Wilt.
Strasburg Carl J, clk Ft W E Wks, b 1010 Wall.
Strasburg Christian E, (Strasburg Sons), h 1221 Wilt.
Strasburg Ferdinand, clk Wolff Bros, h 1110 Wall.
Strasburg Fredericka, dom 434 W Berry.
Strasburg Mary, (wid Christopher F), h 1010 Wall.
Strasburg Sons, (Wm F and Christian E), junk 235 E Superior.
Strasburg Wm F, (Strasburg Sons), h 1217 Wilt.
Strass Emanuel, justice 125 E Main, h 402 W Jefferson.
Strass Emma A, bkkpr Frank D G Co, b 402 W Jefferson.
Strass Eva J, clk Frank D G Co, b 402 W Jefferson.
Strass Henrietta, stenogr Fisher Bros, b 402 W Jefferson.
Strass Isaac, whol liquors 201 E Main, b 1011 Rochill.
Strass Rebecca, b 402 W Jefferson.
Strasser George J, mach Penn Co, h 1315 Scott av.
Strasser Harry, clk Samuel Haller, h 1016 University.
Strasser Henry, engr Penn Co, h 733 Walnut.
Strasser Jacob, lab, h 433 Fairmount pl.

"IF IT'S A GOOD THING **SEAVEYS** HAVE IT."
AT THE UP-TO-DATE HARDWARE STORE.
119 and 121 WEST MAIN ST. BOTH PHONES 149.

Strasser Rupert, h 1101 Washington boul W.
Strasser Wm, brakeman, b 1131 Hayden.
Stratton Leander C, mach, b 1018 Loree.
Stratton Sarah, (wid Irvin), h 1018 Loree.
Straub Charles, barber Randall Hotel, b same.
Straub Emma E, h 1211 Lafayette.
Straub Henry J, carp, h 621 3rd.
Straughan Jesse R, h 321 E Berry.
Straughan Jessie L,, b 321 E Berry.
Straughan Joseph C, civil engr, b Hamilton House.
STRAUS BROS & CO, (Simon J and Ike Straus, Abe Goldsmith, Abe Ackerman), Bankers, Brokers, Real Estate, Loans and Farm Dealers, 805 Calhoun, Phones H 1838, B 346. (See right top lines.)
STRAUS IKE, (Straus Bros & Co), res Ligonier Ind.
STRAUS SIMON J, (Straus Bros & Co), res Ligonier Ind.
Strausbaugh Jacob L, mason, h 823 Hugh.
Strausbaugh Le Roy, b 823 Hugh.
Strauss Abraham, cigar mkr Al Hazzard, b 225 E Main.
Strawbridge Charles T, sec Bass F & M Co and sec Ft W F & M Co, h 1019 E Wayne.

LADIES OUTER GARMENT STORE
EXCLUSIVE NOVELTIES, SUITS, COATS, SKIRTS, WAISTS, FURS, PETTICOATS.
BEN SCHLESINGER, 812 Calhoun St.

DR. RUSH THE LICENSED OSTEOPATH
Specialist in all Spinal, Nervous and Chronic Diseases and Deformities.
Suite 49-50-51 Pixley-Long Bldg. Home Phone 589. Res. 610 W. Wayne
EXAMINATION FREE MONDAY, WEDNESDAY, THURSDAY and SATURDAY.

HENRY F. FRANKE. 730 BARR STREET. TELEPHONE 672.
GAS FIXTURES AND MANTLES. Res. Phone 1547.

Telegraph Operators ARE ALWAYS IN DEMAND.
The Fort Wayne School of Telegraphy, Third Floor, Tri-State Building, above Western Union Telegraph Office is furnishing Operators to Eight Different Railways.
LE ROY HARTZLER, President

Strawhorn Samuel, b 1209 Washington boul W.
Strawn Byron A, mach Wabash R R, h 3327 Broadway.
Strayer Barbara, b 1207 Scott av.
Strayer Edward, meats 1721 E Wayne, h 1922 Maumee av.
Strayer Eli, b 1207 Scott av.
Strebig Cecilia H, stenogr, b 536 E Wayne.
Strebig Charles V, engr Natl Bis Co, h 536 E Wayne.
Strebig Isaac F, sta fireman Penn Co, h 1435 Winter.
Strebig Lillian A, clk, b 536 E Wayne.
Strebig Loretta M, smstrs, b 536 E Wayne.
Strebig Wm B, hoseman Engine Co No 6, h 1418 Wells.
Street Frank, junk, h 1421 Wells.
Streich Gottlieb, lab, h 2527 Fox av.
Streicher Anna, (wid Andrew), h 1229 Wefel.
Streicher Ella L, b 1633 Wells.
Streicher George, propr Aveline Hotel Barber Shop, h 1133 Wells.
Streicher Lillian E, b 1633 Wells.
Streubel August F, carp, h 2418 Force.
Strick Dorathea, (wid John), h 826 Belle av.

Fort Wayne Outfitters Co. Furniture, Carpets
129 East Berry
726 Clinton.
TELEPHONE 1641.

Strieder Adolph G, mach Ind Rd Mach Co, b 1120 Barr.
Strieder August C, clk, b 1120 Barr.
Strieder Christopher J, teacher, h 1120 Barr.
Strieder Clara C, clk Wolf & Dessauer, b 1120 Barr.
Streider Otto, appr W Gas Con Co, b 1120 Barr.
Strieder Paul T, (Frank Purcell Livery and Cab Line Co), h 1019 Crescent av.
Strieder Philip, appr W Gas Con Co, b 1120 Barr.
Striefling Benjamin F, trav agt, h 416 Archer av.
Striefling Louis B, trav agt, b 416 Archer av.
Striker Tunis V, act mkr Packard Co, h 2224 Fairfield av.
Stringer Charles K, bkkpr, b 425 W Wayne.
Stringer Elza T, trav agt, h 425 W Wayne.
Stringer Estella C, b 425 W Wayne.
Stringer Samuel T, purchasing agt W Gas Con Co, b 420 E Wayne.
Stritmatter John, lab, b 1023 Cochran.
Strobel Ambrose, baker Craig Bis Co, h 122 Killea.
Strobel Wm, bartndr P Certia, h 1614 Cass.
Strock Gyle, helper Penn Co, b 1146 E Creighton av.

H. Pfeiffer & Son. Well and Cistern Pumps. Steel Roofing and Siding. 109 East Columbia Street.

134 EAST BERRY STREET. OFFICE H. 2058 RESIDENCE B. 717

Building Material OF ALL KINDS 321-323 E. SUPERIOR ST.
KRUSE & BUSCHING. TEL 241

BANK OF WAYNE
SOL. MIER COMPANY, PROPRIETORS
Solicit a Portion of Your Patronage. Interest Paid on Time Deposits
127 EAST BERRY ST. -:- Home Phone 1985, Bell 318

Strodd Albert, cigar mkr C Bayer, h 1402 Wells.
Strodel Anna, (wid Mathias), h 512 4th.
Strodel Charles, helper Wabash R R, b 835 W DeWald.
Strodel Christian, helper Wabash R R, b 512 4th.
STRODEL FRANK B, Cheese and Delicacies, 619 Harrison, Tel 904, h 526 3rd.
Strodel Frederick, helper W Gas Con Co, b 835 W DeWald.
Strodel George J, patrolman, h 1439 Lillie.
Strodel Herman, mngr Bash Packing Co, h 1320 Wells.
Strodel John G, h 671 3rd.
STRODEL OTTO F, Wines, Liquors and Cigars, 218 E Main, Tel 1017, h 1809 Wells.
Stroede Wm, lab Hoffman Bros Co, h 307 Centre.
* Stroffer Michael, coachman, h 123 Brooklyn av.
Stroh Ernest, waiter J C Hinton, r 203 W Main.
Strohm Jacob, mach hd Penn Co, h 520 Lasselle.
Strohm Mary, (wid George), h 722 Taylor.
Strole Maud, music teacehr, b 924 Liberty.
Strombach John, helper, b 2520 Walton av.
Strong Harriet E, (wid Melzar B), h 1010 W Wayne.

SIEMON & BROTHER *Booksellers* AND *Stationers.*
OPP. COURT HOUSE. 714 (50) CALHOUN STREET.

Strong Josephine, b 413 E Berry.
Strong Louise, b 327 Madison.
Strong Louise E, h 413 E Berry.
Strube Adolph F, foreman Ft W E Wks, h 1218 Scott av.
Strube Adolph W, bench hd Ft W E Wks, b 1218 Scott av.
Strubey Maria, (wid Charles), h 315 E Jefferson.
Struchen Edward J, mach hd Penn Co, h 314 Brandriff.
Struchen Ernest, steam fitter Penn Co, b 314 Brandriff.
Struckmann Charles, lab Bass F & M Co, h 2608 John.
Strunz Christian, h 333 E Berry.
Struver Wm F, (Prince & Struver), h 119 Washington boul E.
Stuart, see also Stewart.
Stuart John C, boarding house 721 Barr, h same.
Stubnatzy Albertine, dom 1302 Winter.
Stubnatzy Arthur W, reporter Freie Presse, b 844 W Creighton av.
Stubnatzy Elizabeth, (wid Ernest), h 844 W Creighton av.
Stubnatzy Ernest G, clk, b 844 W Creighton av.
Studebaker Jesse, lab Penn Co, b 108 Baker.

HOUSS
ENGINEER and CONTRACTOR
No. 6 ARCADE
DANIEL F.
PHONE 1932

CHICAGO RUG COMPANY. RUGS.
RUGS FROM OLD AND NEW CARPETS MADE TO ORDER.
H. C. SPRINGER,
Cor. Wells and Superior Sts
TELEPHONE 282.

WHY DEPEND ON GAS, WHEN W. M. WELLS
Will supply you with COAL and WOOD at reasonable prices. Corner Clay and Old Fort Place.
Telephone No. 1504. . . . . .

FOR FINE TAILORING SEE **Frankel,** 133 W. Berry St. PHONE 1170 Whatever is New in Material or Cut or Style WE HAVE IT

Studer, see also Stouder.
Studer Alma K, b 906 W Main.
Studer Angeline, (wid Louis), dom 160 Spy Run av.
Studer Himerius L, h 906 W Main.
Studer Joseph, engr N Y C & St L R R, h 650 3rd.
Studer Leo, watchman Bass F & M Co, h 1029 Liberty.
Studer Mary A, (wid Bernard), b 601 E Wayne.
Study Blanche J, teacher Washington School, b 624 E Wayne.
STUDY JUSTIN N, Superintendent Public Schools, h 624 E Wayne, Tel 954.
Study L Estell, condr Ft Wayne & Wabash Valley Trac Co, h 2410 South Wayne av.
Stults Joseph E, phys, coroner Allen Co, office Court House, h 423 4th.
Stults Minnie M, (wid Charles H), h 1319 Wells.
Stump Louis, h 1015 Wall.
..Stumpf Ernest, brakeman Penn Co, b 730 W Superior.
Stumpf Jacob, prin St John's Luth School, h 715 Washington boul W.

Fort Wayne Paper & Blank Book Co. PRINTERS AND BINDERS.
214-216 E. Main Street. Phone 940

Stumpf Jacobine, (wid Jacob), h 730 W Superior.
Stumpf Martha, teacher Washington School, b 730 W Superior.
Sturgis Louis T, phys, h 506 Wallace.
Sturgis Mary I, (wid Wm E), b Rudisill Homestead Spy Run av.
Sturgis Sarah L, asst Public Library, b 506 Wallace.
Stute Minnie, dom, cor Riedmiller av and Taylor.
Stuter Foster B, civil engr, b 2432 Calhoun.
Stuter Louise, b 2432 Calhoun.
Stuter Wilson S, condr Penn Co, h 2432 Calhoun.
Stutz John A, phys 218 Washington boul W, h same.
Stutzenberger Clara J, cpr, b 1207 Washington boul E.
Stutzenberger Frank A, driver Berghoff Brewing Co, h 1227 Walton av.
Stutzenberger Josephine, (wid Frank), h 1207 Washington boul E.
Styer Nellie, dom, 404 W Wayne.
Subkowski Edith, b 2612 Force.
Subkowski Emil, molder, b 2016 Smith.

C. C. Schlatter & Co. STANDARD SEWING MACHINES SHEARS AND POCKET KNIVES. 202-206 EAST COLUMBIA.

PHONES: HOME 1573; BELL 753. HOLMAN,

PROTECT YOUR BOILERS WITH THE STAR COMPOUND
National Mill Supply Co. 233 East Columbia St. PHONE 2332.

Order Centlivre Brewing Co.'s
SPECIAL LAGER BEER Home Phone 62

Subkowski Henry, mason tender, h 2612 Force.
Subkowski Herman, lab, h s e cor Penn and Lumbard av.
Subkowski John, lab Bass F & M Co, h 2001 John.
Subkowski Maria, (wid Fred), h 2016 Smith.
Subkowski Otto, opr W K Mills, b 2017 Smith.
Such Anna, (wid Charles), h 1918 Force.
Such Anna, b 1918 Force.
Such Emil, lab, h 136 E Leith.
Such Robert, opr W K Mills, b 1918 Force.
Sudbrink Henry W, collr Wm Moellering's Sons, b 2421 Hanna.
Sudbrink Mary M, b 2421 Hanna.
Sudbrink Wm, helper, b 1525 E Creighton av.
Sudbrink Wm, pattern mkr Penn Co, h 2421 Hanna.
Sudner A, helper Wabash R R, b 1120 Burgess.
Suedhoff Alma, packer Craig Bis Co, b 722 W Jefferson.
Suedhoff Ernest H, clk Frank D G Co, h 722 W Jefferson.
Suedhoff Wm G, b 722 W Jefferson.
Suelzer Anna, b 2336 Hanna.
Suelzer Bertha, stenogr, b 2336 Hanna.

FIRST NATIONAL BANK
Liberal Interest on Certificate of Deposit.
Safety Deposit Boxes in our Steel Vault, $2.00 and upwards per annum.
COME AND SEE US.

Suelzer Fred W, meats 702 Home av, h 706 same.
Suelzer John, contractor 2336 Hanna, h same, Tel 6114.
SUELZER JOHN JR, Sec and Treas Ft Wayne Builders' Supply Co, b 2336 Hanna, Tel 6114.
Suelzer John W, meats 1903 Hanna and 2136 Lafayette, h 1843 Hanna.
Suelzer Joseph, grocer 2200 Fairfield av, h 2207 same.
Suelzer Marie, b 2336 Hanna.
Suelzer Wm, carp, h 1815 Hanna.
Suetterlin Augusta, smstrs, b 1322 Stophlet.
Suetterlin Reinhart, helper Bass F & M Co, h 1322 Stophlet.
Suetterlin Reinhart jr, student, b 1322 Stophlet.
Sukup Margaret, (wid Andrew), h 536 Lasselle.
Sukup Peter, molder Bass F & M Co, b 536 Lasselle.
Sullivan Alva A, brakeman, b Calhoun and Rudisill av.
Sullivan Andrew P, engr, h Calhoun and Rudisill av.
Sullivan Andrew P jr, brakeman, b cor Calhoun and Rudisill av.
Sullivan Anna K, asst G J Parrott, b 1014 Monroe.

Mrs. F. C. Spiegel, CORRECT Styles in MILLINERY
No. 1006 BROADWAY

A. HAZZARD'S "NATIONAL" 10 CT. CIGAR

Smoke "GOLD SEAL" CIGAR. 5c. STRAIGHT.

CITY AND SUBURBAN REAL ESTATE FOR SALE BY W. E. DOUD OVER OLD NATIONAL BANK PHONE 253

COAL IS SURE KRUDOP GAS Is Uncertain
Cor. FRANCIS and HAYDEN

Sullivan Catherine, (wid John), h 410 Bass.
Sullivan Cornelius, watchman, h 609 Taylor.
Sullivan David, lab Ft W I & S Co, b 509 Greenwood av.
Sullivan Elizabeth M, (The Columbiad and Ohneck Cafe), h 1501 Calhoun.
Sullivan Eugene O, helper Wabash R R, b 929 Barr.
Sullivan George B, car bldr Penn Co, h 526 E DeWald.
Sullivan Harvey J, clk Wabash R R, b 410 Bass.
Sullivan James J, helper Wabash R R, h s s Hale av 1 w of St Mary's river.
Sullivan James J, teamster, b cor Calhoun and Rudisill.
Sullivan John F, lab Penn Co, h 817 Cottage av.
SULLIVAN JOSEPH J, Freight Agent Wabash R R, h 2112 Clinton, Tel 6297.
Sullivan Julia, waitress Randall Hotel, r 509 Greenwood av.
Sullivan Margaret M, (The Columbiad and Ohneck Cafe), h 1501 Calhoun.
Sullivan Margaret M, clk Geo DeWald Co, b 1014 Monroe.
Sullivan Mary A, (The Columbiad and Ohneck Cafe), h 1501 Calhoun.

Fort Wayne Infirmary of OSTEOPATHY
Diseases Cured. Dr. W. H. Johnston, Osteopathic Physician. Over First National Bank.
Res. Home Phone 6534; Office Phone 1529. (LICENSED.)

Sullivan Mary, (wid Thomas), h 1014 Monroe.
Sullivan Michael, helper Penn Co, h 312 E Butler.
Sullivan Patrick J, condr Penn Co, h over 541 Wallace.
Sullivan Patrick S, condr Penn Co, h 1915 Hoagland av.
Sult George W, bartndr, h 97 Wagner.
Summerbell Mrs A M, teacher I S for F M Y, b same.
Summers, see also Somers.
Summers Catherine, (wid James), h 219 Douglas av.
Summers Chauncey, clk F Eckart Pkg Co, h 1121 Wilt.
Summers Edgar J, brakeman N Y C & St L R R, b 512 Jackson.
Summers Elizabeth, vocalist, b 219 Douglas av.
Summers Frank E, b 219 Douglas av.
Summers Maggie, (wid John), b 1518 Maumee av.
Summers Mary, (wid John), h 512 Jackson.
Summers Orin V, lab, b 512 Jackson.
Summit City Supply Co, 2018 Walter av.
Sun Oywogy, Chinese restaurant 110 W Main.
Sunday Cary D, fireman Penn Co, b 1409 E Creighton av.
Sunderland Carl, ruler, b 2014 Clinton.

L. A. MOSS & CO. JEWEL STOVES AND RANGES. TINWARE AND GRANITE WARE. 131 E. Columbia St. Phone 314

Marble and Granite Works 436 W. MAIN ST. TEL. 1957.

Fred Weibel, Wood & Steel Wind Mills
133 West Main Street -:- WELL DRILLER

Commercial Bank
PHONES: HOME, 1838; BELL 346
WE SOLICIT YOUR ACCOUNT

STRAUS BROS. & CO.
No. 805 Calhoun St. New Aveline Block
General Banking

Sunderland Charles, mach Bass F & M Co, h 2014 Clinton.
Sunderland Mrs Charlotte, h 313 Dawson.
Sunderland John W, foreman, h 316 Dawson.
Sunderland Lawrence, plater Ft W E Wks, b 313 Dawson.
Sunier Fred L, engr Eagle Laundry, h over 1306 Calhoun.
Sunley George T, switchman, h 605 Holman.
Sunshine Jacob, 2d hand goods, 814 Barr, h same.
SUPERIOR COURT, Hon O N Heaton, Judge, 3rd floor Court House.
Supple Mary, smstrs, h 127 W Lewis.
Sutemeyer Henry, painter Wabash R R, h 1205 Jones.
Suter Albert C, winder Ft W E Wks, b 2515 Broadway.
Suter Arthur B, mach, h 727 Home av.
Suter Edward, carp, h 2515 Broadway.
Suter Wm A, carp, h 2517 Broadway.
Sutherland Agnes, nurse Hope Hospital.
Sutherland John H, painter, b 78 Riverside av.
Sutorius Anna J, clk J C Figel, b 1118 Cass.
Sutorius Christian F, lab, h 2905 Gay.
Sutorius Jacob, h 1604 Oakland.

Packard Music House 930 Calhoun
SOLE AGENTS FOR THE { PIANOLA AND EDISON PHONOGRAPH

Suttenfield Bird, tmstr L Rastetter & Son, h over 341 W DeWald.
Sutton Archibald, brakeman G R & I Ry, b 812 Greeley.
Sutton David C, carp, h 648 WCreighton av.
Sutton Elsie, opr Boss Mfg Co, b 1211 Orchard.
Sutton Harry E, foreman Paul Mfg Co, h 1211 Orchard.
Sutton Harry E jr, helper Paul Mfg Co, b 1211 Orchard.
Sutton S F, phys J W Kidd Co, r Flick Bldg.
Swaidner Jacob W, boarding 609 Barr, h same.
Swaidner John L, b 609 Barr.
Swaidner Vernon L, clk Ft W E Wks, r 201 Washington boul W.
Swain, see also Swayne.
Swain Arthur E, appr, b 3417 Broadway.
Swain Charles J, helper Wabash R R, b 432 W Williams.
Swain Charlotte, (wid Jackson), b 323 W DeWald.
Swain Elizabeth, (wid Caleb P), h 115 W Creighton av.
Swain George jr, cigars Randall Hotel, b 114 Spy Run av.
Swain George L, lather, b 432 W Williams.
Swain George W, cigar mkr, h 114 Spy Run av.
Swain George W, plasterer, h 432 W Williams.

RED LINE MESSENGER SERVICE
messages to any part of the city.
—ARCADE—
HOME PHONE 864

KOCH CONSTRUCTION COMPANY
Lindsay Lights, Lindsay Gas Mantles
110-112 W. Jefferson

The Fort Wayne News The Only Fort Wayne Newspaper which
Publishes Sworn Statements of Circulation.

JACOBS SOLE AGENT FOR REGINA MUSIC BOX 929 CALHOUN STREET

Swain Howard, lab Ft W I & S Co, b 1919 Prince.
Swain James E, brakeman Penn Co, h 2239 Oliver.
Swain John D, plasterer, h 3417 Broadway.
Swain Joseph, painter, b 432 W Williams.
Swain Thomas, helper Wabash R R, b 2202 Fairfield av.
Swank Alonzo D, arm winder, h 921 Lincoln av.
Swank Bessie, dom 712 Rockhill.
Swank Irving O, carp, h 142 E Pontiac.
Swank Theodore, car bldr Penn Co, h 2508 Gay.
Swann Clarence S, asst treasurer Western Gas Con Co, b 2521 Harrison.
Swann Scott J, real est, h 2521 Harrison.
Swanson Alma, stenogr J W Kidd Co, b 712 E Wayne.
Swart George W, mach Wabash R R, h 1446 Wall.
Swart Wm, engr Penn Co, h 1325 Greene.
Swartz, see also Schwartz.
Swartz James H, flagman Penn Co, h 1325 E Creighton av.
Swartz Joseph A, engr N Y C & St L R R, h 1229 Wayne.
Swartz Viola M, b 1229 W Wayne.
Swartzel Catherine, (wid Wm), h 2127 John.

Wayne Dry Goods Co.,
Agents for the New Banner Paper Patterns.
Best Fitting, Most Up-to-date Pattern in the Market. Prices 5c and 10c.

Swartzel Clara, b 2127 John.
Swartzel Oliver J, molder Bass F & M Co, b 2127 John.
Swayne, see also Swain.
Swayne Anna, b 1102 W Berry.
Swayne Arthur, student, b 1102 W Berry.
Swayne H A, helper, b 1240 W Main.
Swayne James P, (Swayne & Swayne), b 1102 W Berry.
Swayne Rebecca C, student, b 1102 W Berry.
Swayne Rhoda, b 1102 W Berry.
Swayne Samuel F, (Swayne & Swayne), h 1102 W Berry.
Swayne Wm M (Swayne & Swayne), b 1102 W Berry.
Swayne & Swayne, (Samuel F, Wm M and James P), lawyers, 111 W Main.
Swayze Arthur J, mngr, h 415 High.
Swayze Mayme, milliner, b 415 High.
Sweaers Bert, lab, h 712 St Mary's av.
Sweeney Alexander, lab, b 438 E Columbia.
Sweeney Charles A, tel opr G R & I Ry, h 346 Washington boul W.
Sweeny Charles F, engr Penn Co, h 2205 Lafayette.

Ft. Wayne Electro-Plating Co. All kinds of OXIDIZING AND BRASS FINISHING 1160 Hanna St. Phone 1527

E. M. Dalles & Co. BRICK, WHITE SAND, MORTAR COLOR. 308 Harrison. Tel. 90.

FORT WAYNE WIND MILL COMPANY, 616-650 HIGH ST. This Company manufactures Steel and Wood Tanks of any size or description.

The Fort Wayne Oil & Supply Co. ENGINE OILS 108 W. COLUMBIA STREET

Sweeney Johannah, (wid Cornelius), h 319 Brandriff.
Sweeney John, appr Penn Co, b 319 Bradriff.
Sweeney Margaret, waiter Penn Eating House.
Sweer John H, tinner Penn Co, h 625 Washington boul E.
Sweer Julia A, b 625 Washington boul E.
Sweer Sarah E, b 625 Washington boul E.
Sweet Mrs Cassie, h 92 Wagner.
Sweet Catherine, opr Hoosier Mfg Co, b 92 Wagner.
Sweet Kenton, press feeder C N U, b 92 Wagner.
Sweet Malinda, (wid Benjamin), h 1712 E Wayne.
Sweet Reuben H, lab Ft W I & S Co, h 902 W Wayne.
Sweet Warren, press feeder C N U, b 92 Wagner.
Sweetzer Fannie, b 423 W Main.
Swegman Henry T, claim agt Penn Co, b 221 W Berry.
Sweney George, lab, b 126 Baker.
Sweney Louis D, engr Penn Co, h 126 Baker.
Sweringen, see Van Sweringen.
Sweringen Garrett, phys 633 W Wayne, b same.
Sweringen Hiram V, phys 633 W Wayne, h same.
Sweringen Howard, student, b 633 W Wayne.

The Old National Bank of Fort Wayne
Cor. Calhoun and Berry Streets.
CAPITAL, $350,000. - - - - SURPLUS, $140,000
HENRY C. PAUL, Pres. CHAS. E. BOND, Cash. G. A. SCHWEGMAN, Ass't Cash.

Sweringen Stella, music teacher 633 W Wayne, b same.
Swetz Onufry, blksmith Bass F & M Co, h 1817 Gay.
Swift Bayles, real est, r 210 W Berry.
Swift Harry C, bartndr Wayne Hotel, h 435 Madison.
Swift Kenneth, b 120 W Superior.
Swift Meldon, clk Int Harv Co, b 711 Edgewater av.
Swift & Co, J B Stearn mngr, whol meats, 520 Calhoun.
Swihart Eudora, (wid Theodore), b 1226 W Main.
Swihart George E, embalmer F H Scheumann, h 1226 W Main.
Swihart Samuel L, brick layer, h 1320 Sinclair.
Swinehart Charles E, helper A Rolf & Bro, b 1403 W Main.
Swinehart James B, driver Clifford Bros, h 1403 W Main.
Swinehart Lulu M, opr, b 1403 W Main.
Swinehart Ollie, opr Boss Mfg Co, b 1403 W Main.
Swinehart Sherman, ship clk Craig Bis Co, h 1731 Sherman
Swing Christian, lab, b e s Winter 1 s Pontiac.
Swinney Carrie, b w end Jefferson.
Swinney Frankie B, b w end Jefferson.
Swinney Park, w end Washington boul bet P Ft W & C R R and St Mary's river.

BEN SCHLESINGER, 812 Calhoun St. EXCLUSIVE NOVELTIES, SUITS, COATS, SKIRTS, WAISTS, FURS, PETTICOATS.
Builders' Hardware Romarys, Goeglein & Co. 125 EAST COLUMBIA ST. Telephone 749
HOFFMAN BROS CO., QUARTERED OAK, Lumber and Veneers 800 W. MAIN STREET.

White National Bank Safe Deposit Vaults offer to the Public the greatest protection for the safe keeping of their Notes, Deeds, Abstracts, Insurance Policies, Bonds, Wills, Money, Jewelry and Valuables of all kinds against Fire and Burglars. **SAFES RENTED AT $5 A YEAR**

Swinney Rhesa, h w end Jefferson.
Swope John, meats 403 W Jefferson, h 478 Brooklyn av.
Sweyers John B, grocer 615 Organ av, h same.
Swyers John R, lab, b 615 Organ av.
Swyhart Charles E, condr Penn Co, h 1915 Gay.
Symons Edgar B, draughtsman, h 629 Putnam.
Syndram Carl J, foreman F H Myers, h 411 Washington boul W.
Syndram Robert, lab F H Myers, b 411 Washington boul W.
Szink Charles A, painter Penn Co, h 2115 Hanna.
Szink Crete, clk Wolf & Dessauer, b 817 Washington boul W.
Szink Edgar E, blksmith Penn Co, h 1911 Webster.
Szink Genevieve, b 2329 Harrison.
Szink George A, foreman Penn Co, h 2329 Harrison.
Szink Harry, helper, b 713 St Mary's.
Szink John F, lab Penn Co, b 2115 Hanna.
Szink Kenneth, clk Wolf & Dessauer, b 2115 Hanna.

KODAK M. L. JONES, 112 WEST WAYNE ST., DEVELOPING and FINISHING, CAMERAS AND SUPPLIES.

T

Taft Frank L, mngr S M Foster, h 440 Old Fort pl.
Tagtmeyer, see also Tegtmeyer.
Tagtmeyer Mrs Anna, opr, b 408 Bass.
Tagtmeyer Arthur, painter, b 3010 Calhoun.
Tagtmeyer Christina, (wid David), h 247 W Superior.
Tagtmeyer David C, lab Penn Co, h 307 W Superior.
Tagtmeyer Fred H, cabtmkr Packard Co, b 3010 Calhoun.
Tagtmeyer Frederick A, shoe mkr 2926 Calhoun, h same.
Tagtmeyer Jesse A, packer G E Bursley & Co, b 3010 Calhoun.
Tagtmeyer Louise, b 247 W Superior.
Tagtmeyer Minnie, b 247 W Superior.
Tagtmeyer Minnie, dom C F Centlivre, Spy Run av.
Tagtmeyer Olive, stripper Al Hazzard, b 1821 Hillside av.
Tagtmeyer Wm, h 1026 Washington boul W.
Tagtmeyer Wm, shoe mkr, h 3010 Calhoun.
Tait, see also Tate.
Tait Frank, picture framer 128 E Wayne, b 126 same.
Tait George, blksmith Penn Co, b 9 Penn.
Tait George W, h 9 Penn.

H. Pfeiffer & Son. PLATE AND ORNAMENTAL GLASS. BUILDERS' HARDWARE, Paints, Oils and Varnishes. 109 E. Columbia St.

ACCIDENT INSURANCE PLATE GLASS INSURANCE LIABILITY INSURANCE M. J. DLIIZ, —— Telephone 479 ——

Barr Street Foundry, Manufacturers of Building Columns, Iron and Brass Castings. General Job Work a specialty. N.W. Cor. Barr & Duck Sts. WM. E. HARDEN, Propr.,

Albert Tomkinson JOBBING and REPAIRING PROMPTLY ATTENDED TO Phones: Store 203, Res. 231
1213 CALHOUN ST. PLUMBING and HEATING

Talbot James H, contr 219 Douglas av, b same.
Tallmann John W, molder, h 2714 John.
Talmage Carrie E, b 307 E Lewis.
Talmage Clifford D, mach, b 307 E Lewis.
Talmage Frank, r 219 Douglas av..
Talmage Hannah, (wid Harry), h 304 W Main..
Talmage James M, agt, b 304 W Main.
Talmage Mrs Jessie, opr Troy Laundry, r 826 Madison.
Talmage Sarah, (wid Frank D), h 307 E Lewis.
Tambough Conrad, lab, h Rudisill av w of Piqua.
Tamlyn Anna, dom 455 E Creighton av.
Tamlyn Wm H, foreman Fishack Plaster Co, h 607 Lasselle.
Tancey Edward F, brakeman Penn Co, h 2617 Hanna.
Tancey Joseph L, reporter, b 1124 Fulton.
Tancey Michael J, justice 113 E Main, h 1124 Fulton.
Tancey Wm E, clk, b 1124 Fulton.
Tandy H Kelsey, lineman, h 211 Brackenridge.
Tankoski Adam, lab Bass F & M Co, b 532 Hough.
Tanner Edward E, janitor Elektron Bldg, h same.

WOLF & DESSAUER
NORTHERN INDIANA'S GREATEST DEPARTMENT STORE
Nos. 119-121-123-125-127 WEST BERRY ST.

Tanner Henrietta M, dancing academy 4th floor Elektron Bldg, r same.
Tanner Jennie A, h 1406 Wells.
Tanner John, foreman Fishack Plaster Co, b 607 Lasselle.
Tapp Ferdinand F, contr, b 705 E Lewis.
Tapp Herman W, contractor, h 705 E Lewis.
Tarmon Fannie S, dress mkr 309 E Wayne, b same.
Tarmon Harry W, (Tarmon & Fry), h 18 Randolph.
Tarmon Henry A, contr 717 Harrison, h 309 E Wayne.
Tarmon & Fry, (Harry W Tarmon, James R Fry), bicycle reprs, 716 Barr.
Taskell Clara, opr Boss Mfg Co, b 1201 Lillie.
Tassler Albert A, b 115 Home.
Tassler Anna M, b 115 Home.
Tassler August F, lab, h 834 Eckart lane.
Tassler Fred, lab Penn Co, h 115 Home.
Tassler Wm T, baker Model S B Co, b 115 Home av.
Taylor Cecil O, iron worker, h 1517 E Creighton av.
Taylor Charles, b 133 Douglas av.
Taylor Charles N, yard master, b 1002 Cass.

"PHENIX" Felt Weather Strips ARE FUEL SAVERS Applied to Your Doors and Windows. Telephone 2239

Millwork Fort Wayne Builders' Supply Co. 812-822 HAYDEN ST. PHONE 1151

DON'T WRITE IN THE DARK -::- GET THE UNDERWOOD
The Only Absolutely Visible Typewriter. Catalog for the Asking.
R. B. GARMIRE, Agent.
PHONE 1973. Room 302 Elektron Building

SCHMIDT MY TAILOR.
221 EAST BERRY STREET. 'PHONE 510 MAIN.

Taylor Charles W, motorman Ft Wayne & Wabash Valley Trac Co, h 165 E Leith.
Taylor Charles W, fireman Penn Co, h 416 Wallace.
TAYLOR EDGAR L, mngr Central Union Telephone Co, h 925 E Wayne.
Taylor Edward, lab Ft Wayne & Wabash Valley Trac Co, h 1517 E Creighton av.
Taylor Eliabeth, (wid John), b 1115 Wells.
Taylor Elizabeth M, dancing academy 112 W Wayne, b 409 Washington boul E.
Taylor Ethelwyn, music teacher 440 E Berry, b same.
Taylor Fred, lab Mon Dairy Co, h 455 Baker.
Taylor George W, watchman N Y C & St L R R, h 1316 Wells.
Taylor Harry L, ticket clk Penn Co, h 225 Douglas av.
Taylor Henry, clk Ft W I & S Co, b e s Brooklyn av 2 s Hale av.
Taylor Henry C, h 409 Washington boul E.
Taylor Henry J, teller Hamilton Natl Bank, h 218 W Creighton av.

City Maps For Sale
33 Bass Blk. Phones, Home 513 and 259.

Taylor Isaac N, lumber 207 Elektron Bldg, h 440 E Berry.
Taylor Jessie M, teacher Hoagland School, b 440 E Berry.
Taylor John J, elev opr Hamilton Natl Bank Bldg, b 409 Washington boul E.
Taylor Joseph, fireman, h 410 W Creighton av.
Taylor Judson M, clk, h 430 Wells.
Taylor Kate A, (wid Andrew), h 2530 South Wayne av.
Taylor Martha, b 329 Holmes.
Taylor Mary H, b 409 Washington boul E.
Taylor Maud, b 1316 Wells.
Taylor Noah W, lab Bass F & M Co, h 216 E Leith.
Taylor Richard, dispatcher Penn Co, b 329 Holman.
Taylor Robert, b 329 Holman.
Taylor Robert L, (Fort Wayne Machine Co), h 137 Howell.
Taylor Robert S, (Taylor & Hulse), h 2905 Fairfield av.
Taylor Samuel M, dispatcher Penn Co, h 329 Holman.
Taylor Samuel R, piano tuner over 119 W Wayne, h same.
Taylor Vivian D, lab, b 329 Holman.
Taylor Wm Son & Co, (Cleveland, O), F L Kiplinger, representative, 8 Arcade.

C. C. Schlatter & Co. BUILDERS' HARDWARE 202-206 EAST COLUMBIA.

BEST SCIENTIFICALLY FITTED GLASSES. We value our REPUTATION. WE GUARANTEE SATISFACTION M. B. KNOUSE, 1930 CALHOUN STREET.

YOU EAT WELL IF YOU STOP AT THE Railroad Restaurant
Sleep Well, Look Well 1510 CALHOUN ST.

Order Centlivre Brewing Co.'s
SPECIAL LAGER BEER. ——— Home Phone 62

Taylor Wm W, clk Ft W I & S Co, r 230 W Wayne.
TAYLOR & HULSE, (Robert S Taylor, Elwin M Hulse), Lawyers, 205-206 Elektron Bldg, Phones H 286, B 45.
Teagarden Edward, student, b 405 W Superior.
Teagarden Harry, fireman, b 1628 Main.
Teagarden May, clk Ft Wayne & Wabash Valley Trac Co, b 405 W Superior.
Teagarden Marion F, engr N Y C & St L R R, h 405 W Superior.
Teagarden Thomas D, mach Penn Co, h 206 E DeWald.
Teen Kaleel L, (A S Daas & Co), h cor Parnell and Carson avs.
Teeple Rachel, (wid John), b 507 Holman.
Teeters Harvey E, shop hd Penn Co, h 2508 Broadway.
Teeters John H, plumber McPhail Bros, h 1320 Burgess.
Teeters Sarah J, (wid Richard), b 509 E Wayne.
Teeters Wm R, h 113 E Wayne.
Teeters Wilson, lineman Home Tel Co, h 1828 Harrison.
Tegeder Aline, (wid Frederick), h 1106 Wall.
Tegeder Angeline, b 3109 Lafayette.

L. O. HULL WALL PAPER
630 CALHOUN STREET.

Tegeder Frederick, h 3109 Lafayette.
Tegeder F Henry, lab Bass F & M Wks, h over 1725 Hanna.
Tegeder George J, lab Penn Co, b 3109 Lafayette.
Tegeder Margaret, opr, b 1106 Wall.
Tegeder Wm, bench hd Ft W E Wks, b 1106 Wall.
Tegeder Wm H, filler Packard Co, b 3109 Lafayette.
Tegler Paul, janitor Hoagland School, h 1022 Wall.
Tegtmeyer, see also Tagtmeyer.
Tegtmeyer Arthur R, mach Penn Co, h 115 Masterson av.
Tegtmeyer Caroline, (wid Charles), h 927 High.
Tegtmeyer Charles, candy mkr J S Batchelder, b 1116 Summit.
Tegtmeyer Conrad H, foreman, h 1207 Breck.
Tegtmeyer Edith, b 307 Brackenridge.
Tegtmeyer Ernest, mach, h 307 Brackenridge.
Tegtmeyer Ernest F, foreman Penn Co, h 2206 Lafayette.
Tegtmeyer Frederick A, lab, b 1207 Breck.
Tegtmeyer Frederick H, agt J S Batchelder, b 1116 Summit.
Tegtmeyer Frederick W, shop hd Penn Co, h 1116 Summit.

MANUFACTURERS OF ALL KINDS OF PAPER BOXES. HOME PHONE 267
CORNER CALHOUN AND SUPERIOR STREETS.

Val Rocholl, REAL ESTATE BOUGHT, SOLD and Exchanged. Money to Loan at from 5 to 7 per cent.
727 COURT STREET. TELEPHONE 49.

Gas Fixtures, Brass and Iron Fittings FOR GAS, STEAM and WATER
F. J. ZIMMERLY & CO. Phones 207. 1025 CALHOUN.

COAL QUICK DELIVERY PHONE 6030 Hoagland Ave., & Wabash R. R. Home Supply Co

Tegtmeyer Henrietta, dom 1320 Webster.
Tegtmeyer Henry W, stair bldr H Franke, h 645 5th.
Tegtmeyer Leonore D, b 1116 Summit.
Tegtmeyer Lillian, b 1821 Hillside av.
Tegtmeyer Louis, cigar mkr C Bayer, h 2524 Caroline.
Tegtmeyer Mary, b 307 Brackenridge.
Tegtmeyer Selma, opr, b 927 High.
Tegtmeyer Sophia, b 1116 Summit.
Tegtmeyer Wm, foreman, h 727 Walnut.
Tegtmeyer Wm H, engr Volland Milling Co, h 1821 Hillside.
Telephone Exchange, (Central Union), Tri-State Bldg.
Telephone Exchange, (Home), Home Telephone Bldg.
Telephone Exchange, (branch), Masterson av nr Calhoun.
Telgmann John, plasterer, h 1230 Eliza.
Telgmann John B, helper Penn Co, b 1230 Eliza.
Telley Burton T, helper Wabash R R, b 115 W Williams.
Telley Ella R, stenogr Ft W E Wks, b 1317 Washington boul W.
Telley Frank H, engr N Y C & St L R R, h 1317 Washington boul W.

THE PEOPLE'S STORE
FORT WAYNE'S GREAT POPULAR DRY GOODS AND CLOAK HOUSE
LADIES' SHOES, MILLINERY, CHINA, GLASSWARE, Etc., Etc.
PRICES ALWAYS LOWER THAN ANYWHERE ELSE.

Telley George W, foreman Penn Co, h 227 W Williams.
Telley Grace, stenogr, b 1317 Washington boul W.
Telley Jennie, (wid Thomas), h 115 W Williams.
Telley Thomas H, b 115 W Williams.
Tellis Wm, lab, b 1121 Elm.
Tellman John, molder Bass F & M Co, h 2714 John.
Templar Frank H, electr, b 2325 Miner.
Templar Harry, electr Koch Construction Co, h 2325 Miner.
Templar J Wayne, driver, h 1222 Scott av.
Ten Eyck C A, helper Wabash R R, b 115 W Williams.
Ten Eyck John, lab, r 115 Washington boul W.
Tennant Alvin J, b 533 W Jefferson.
Tennant Emma L, b 533 W Jefferson.
Tennant Jewett G, trav freight agt N Y C & St L R R, h 533 W Jefferson.
Tennant Louise, b 901 Walnut.
Tennant Mabelle C, teacher Harmer School, b 533 W Jefferson.
Tenness J J, fireman Penn Co, b 1402 Calhoun.

Red Cedar Shingles AT THE Diether Lumber Co.'s Yard 208-218 E. Superior St., FORT WAYNE, IND.

CHALFANT HOTEL "PER DAY" 1628-1630 Calhoun Street near Depots "PER DAY"

M. F. KAAG & SONS 105 EAST COLUMBIA ST. .....SELL..... Jardiniers and Lamps.

The Randall Wheel Co. HEADQUARTERS FOR Automobiles, BICYCLES Sporting Goods
216-218 West Berry Street

Tenney Edwin L, engr Penn Co, h 2123 Fairfield av.
Tenney Lucinda E, (wid Edwin L), h 2123 Fairfield av.
Tennison Wm A, helper Bass F & M Co, h 2528 John.
Terrel Frank, helper, b 2406 Thompson av.
Terry Charles B, brakeman, b 623 Knifters av.
Terry Charles H, clk Natl Bis Co, b 118 E Pontiac.
Terry David L, clk Penn Co, h 140 Baker.
Terry John F, police station master, h 118 E Pontiac.
Terry Lena M, clk Wolf & Dessauer, b 118 E Pontiac.
Terry Mazie, b 623 Knitters av.
Terry Walter, condr N Y C & St L R R, h 623 Knitters av.
Teschner Paulina, dom 1018 W Jefferson.
Teutonia Building Loan and Savings Ass'n, Paul Richter, pres; Fred M Glusenkamp, vice pres; Carl J Weber, sec; Wm H Myers, treas, 119 W Main.
Thain Catherine, b 1031 Washington boul W.
Thain Charles C, uphlstr P E Wolf, h 1037 Lake av.
Thain George J, phys 1031 Washington boul W, h same.
Thain Grace M, clk J W Kidd Co, b 1037 Lake av.
Thain John G, appr, b 1037 Lake av.

Geo. W. McKee, FARM LANDS FOR SALE AND FARM INSURANCE
131 EAST BERRY STREET TEL. 639

Thain John G, clk, b 1031 Washington boul W.
Thain Minnie, b 1031 Washington boul W.
Thain Rose E, stenogr Pottlitzer Fruit Co, b 1037 Lake av.
Thain Wm, lab Ft W E Wks, b 205 Baker.
Thatcher Louise P, opr Bass Mfg Co, b 1501 St Mary's av.
Thavenet Alexander, yd condr Penn Co, h 1319 Huestis av.
Thavenet Roy H, finisher, b 1319 Huestis av.
Thayer Leonard E, trav agt, b 710 W Berry.
Theismann Gustave, mach W Gas Con Co, h 81 New Haven av.
Thibaut Henry S, lab Ft W Wind Mill Co, b 1207 Orchard.
Thiebold Mrs Laura, b 2017 Barr.
Thiebolt Fred W, switchman Wabash R R, h 445 St Martin's.
Thiebolt George W, switchman Wabash R R, h 812 Begue.
Thieke Henry, motorman Ft Wayne & Wabash Valley Trac Co, motorman, h 1715 E Wayne.
Thieke Herman, shop hd Penn Co, h 2016 John.
Thiel Herman L C, supt of agents Aetna Life Ins Co, h 1412 W Main.
Thiel John H, fireman Penn Co, b 1628 Calhoun.

Ice and Coal CONSUMERS ICE COMPANY. BOTH PHONES 594. JACKSON AND NICKLE PLATE.
Counters, Shelving, Office & Store Fixtures MADE ON SHORT NOTICE BY The Dieth'r Lumber Co. 208-218 EAST SUPERIOR ST. FORT WAYNE.
L. I. Diehl Hot Water and Steam Heating 712 BARR

S. W. HULL Plain and Decorative PAPER HANGING 613 Clinton St. Phones { Bell 250 Home 250

Thiel Wm, wagon mkr J A Spereisen, h 1414 W Main.
Thiel Wm jr, bkkpr Hamilton Natl Bank, h 1522 W Main.
Thiele August G, clk, b 1102 Wilt.
Thiele Diederich H, mangr Pioneer Coal Co, h 1017 Wall.
Thiele Frederick G, clk F H Bohne & Bro, h 1021 Wall.
Thiele Gottlieb, pattern mkr, b 1102 Wilt.
Thiele Minnie, (wid Diedrich C), h 1102 Wilt.
Thiele Sophia, dom 609 W Wayne.
Thirle Wm F, carp Penn Co, h 1442 Summit.
Thiele Wm H, laborer Penn Co, b 423 Wallace.
Thielker, see also Tielker.
Thielker Christian, h 641 5th.
Thielker Wm, helper Penn Co, h 241 Douglas av.
Thieme Andrew, clk, b 1219 Van Buren.
Thieme Andrew C, bartndr J Bogenschuetz, b 702 Taylor.
Thieme Mrs Anna, opr S M Foster, h 1003 Lafayette.
THIEME BROS, (John A and John G), Merchant Tailors 118 W Berry, Tel 215.
Thieme Charles F W, tel opr Central Fire Station, h same.
Thieme Chester M, transfer agt, b 516 2d..

LOANS CAN BE MADE AT ANY TIME AT
The Citizens' Trust Co. Cor. Clinton & Berry Sts.
With its liability of $400,000 it makes a safe place to deposit your savings. Any amount can be deposited, upon which 4 per cent interest will be paid.

Thieme Clark O, cigar mkr, h 1237 Wall.
Thieme Ernest F, stone mason, h 1121 Liberty.
Thieme Ernest R, collector, b 1121 Liberty.
Thieme Fred G, helper Bass F & M Co, h 1917 John.
Thieme Frederick J, supt W K Mills, h 2445 Fairfield av.
Thieme Fredericka, (wid Andrew), h 1219 Van Buren.
Thieme George C, driver U S Express Co, h 215 5th.
Thieme John, car inspr Wabash R R, h 1001 Huestis av.
Thieme John A, (Thieme Bros), h 810 W Berry.
Thieme John A, bartndr P J O'Neill, h 702 Taylor.
Thieme John G, (Thieme Bros), h 816 W Berry.
Thieme Mary, b 930 Barr.
Thieme Sophia, (wid John G), b 930 Barr.
Thieme Theodore F, sec and mngr Wayne Knitting Mills, h 1026 W Berry.
Thieme Wilhelm, lab Penn Co, b 526 Holman.
Thies Ernest E, carp Ft Wayne & Wabash Valley Trac Co, b 121 E Taber.
Thiesen Charles, fireman Penn Co, b 1401 Cass.
Thiesen Charles M, tinner, h 1401 Cass.

"DOMESTIC AND HIGH GLOSS FINISHES"
BANNER LAUNDERING CO.
1317 CALHOUN STREET
PHONE 166

Cookers, Vapor Burners for Cook Stoves and All Kitchen Furniture.
F. W. NELSEY, 10 Arcade TEL. 2328

Belting Fort Wayne Steam Specialty Co. Factory 1318-1322 Erie Phone 1857 Office 235 E. Columbia Street. Oils

ANTON RIEG SEWER CONTRACTOR
664 PUTNAM STREET

Thiesen John, barber 1406 Wells, b 1401 Cass.
Thiesen Lottie, clk, b 1401 Cass.
Thieta Tina, opr, b 1226 Lafayette.
Thing S B & Co, George E Geary mngr, shoes 624 Calhoun.
Third Presbyterian Church, n w cor Harrison and Taber.
Thoeny Andrew, molder Bass F & M Co, h 732 Wallace.
Thoeny Bessie, box mkr Empire Box Fac, b 732 Wallace.
Tholen Eleanora, b 505 E Jefferson.
Tholen Henry G, erector W Gas Con Co, h 505 E Jefferson
Tholen Julia, opr S M Foster, b 505 E Jefferson.
Tholen Mayme, opr Hoosier Mfg Co, b 505 E Jefferson.
Thomas Ada J, b 910 Columbia av.
Thomas Albert E, lawyer 806 Clinton, h 1007 Edgewater av.
Thomas Ben, asst pressman Ft Wayne News, b 615 Organ av.
Thomas Byron S, mach Ft W F & M Co, b 1125 Oneida.
Thomas Cassius A, sales dept Ft Wayne Electric Wks, b 601 Washington boul W.
Thomas Charles A, driver J H Shaffer, b 576 5th.

DON'T FORGET SEAVEY'S UP-TO-DATE Hardware Store.
WHEN IN NEED OF
HOUSE OR KITCHEN FURNISHINGS. 119 and 121 W. Main St. Both Phones 149.

Thomas Charles E, clk Ft Wayne Oil & Supply Co, h 1024 Rivermet av.
Thomas Charles F, mach hd Ft Wayne & Wabash Valley Trac Co, h 51 Anderson av.
Thomas Charles M, h 310 W Main.
Thomas Clinton, clk Keil & Keil, b 1017 1-2 Broadway.
Thomas David, heater Ft W I & S Co, b 704 Davis.
Thomas Elizabeth, b over 820 Barr.
Thomas Elmer, lab Bass F & M Co.
Thomas Enoch P, solr Journal-Gazette, h 910 Columbia av.
Thomas Florence, waiter Hamilton House.
Thomas Floyd E, lab, b 48 Baltes av.
Thomas Frank, h 1125 Oneida.
Thomas Frank, condr Penn Co, b 448 Buchanan.
Thomas Frank, h 1017 1-2 Broadway.
Thomas Frank, brick mason, b 1628 Calhoun.
Thomas Fred A, brakeman Penn Co, h 2017 Olive.
Thomas George, h 722 Home av.
Thomas Harvey, car bldr Penn Co, h 2226 Holton av.
Thomas Isaac, plasterer, h 448 Buchanan.

LADIES' OUTER GARMENT STORE
EXCLUSIVE NOVELTIES, SUITS, COATS, SKIRTS, WAISTS, FURS, PETTICOATS.
BEN SCHLESINGER, 812 Calhoun St.

The Dr. Rush Infirmary of Osteopathy
Suite 49-50-51 Pixley-Long Bldg. Home Phone 583. Res. 910 W. Wayne St. Examination FREE Monday, Wednesday, Thursday and Saturday.

Pipe Fittings, Bath Tubs, Lavatories, Etc.
H. F. FRANKE,
730 BARR STREET. Res. Phone 1547. Telephone 672.

YOUNG MAN { Do You Want To Better Your Condition?
The Fort Wayne School of Telegraphy can start you on the right road to success. Third Floor, Tri-State Building, above W. U. Telegraph Office. LE ROY HARTZLER, President

Thomas John F, stereotyper Ft Wayne News, b 615 Organ av.
Thomas John H, lab, b 518 5th.
Thomas J Fletcher, pressman Ft Wayne News, h 615 Organ av.
Thomas Mabel, b 1238 Hayden.
Thomas Maggie, (wid Wm H), h 423 Spy Run av.
Thomas Marie, clk J W Kidd Co, b 1017 1-2 Broadway.
Thomas Milner, fireman Penn Co, h 1420 Fisher.
Thomas Ralph F, asst cashier Penn Co, h 1024 St Joe boul.
Thomas Thomas, night clk Riverside Hotel, b same.
Thomas Thomas M, lab Ft W I & S Co, b Centennial Hotel.
Thomas Walter O, mach W Gas Con Co, h 2215 Reed.
Thomas Willard M, bkkpr Allen Co Loan and Savings Assn, b 910 Columbia av.
Thomas Wm E, fireman Penn Co, b 2226 Holton av.
Thomas Wm H, carp, h 518 5th.
Thomas Wm M, elev opr Wolf & Dessauer, b 1017 1-2 Broadway.

CASH or CREDIT Fort Wayne Outfitters Co. 129 E. Berry. 726 Clinton. Tel. 1641.

Thomas Winifred, stenogr S F Bowser & Co, b 910 Columbia av.
Thomma Gertrude, opr, b 1104 Franklin av.
Thomma Jacob A, grader Wayne S & B Co, h 1104 Franklin av.
Thomma Lillian, opr, b 1104 Franklin av.
Thomma Loretta, opr, b 1104 Franklin av.
Thompson Adelbert E, (Fort Wayne Saddlery Co), h 201 E Creighton av.
Thompson Albert, lab, h 617 Sturgis.
Thompson Albert W, lab Penn Co, h 2909 Harrison.
Thompson Arlie C, brakeman Penn Co, h 2732 Hanna.
Thompson Benjamin F, engr Penn Co, h 806 Hugh.
THOMPSON BYRON S. (Ft Wayne Cement Machinery Co), h 1203 Scott av, Tel 6685.
Thompson Charles D, timekeeper Ft W I & S Co, b 937 E Wayne.
Thompson Charles F, saw filer, h 3 Helen.
Thompson Ellen K, (wid John R), h 803 Walton av.
Thompson Ermine, stenogr, b 2724 Hoagland av.

H. PFEIFFER & SON
RUBBER, LEATHER BELTING, MILL SUPPLIES
PACKINGS OF ALL KINDS
109 E. COLUMBIA ST.

RTAN DETECTIVE AGENCY
134 EAST BERRY STREET.
OFFICE - - H. 2058
RESIDENCE - - B. 717

SEWER PIPE KRUSE & BUSCHING
TELEPHONE 241
321-323 E. SUPERIOR ST.

Sol Mier Company, 127 EAST BERRY ST.
Farm Lands Bought and Sold. The Largest Dealers in the Central States. Corn Lands a Specialty.
HOME PHONE 1985; BELL 318

Thompson E J, helper, b 218 Baker.
THOMPSON FRANK, (Pony Cigar Co), h 2724 Hoagland av.
Thompson Frank, teamster W J & M S Vesey, b 1414 Huestis av.
Thompson Frank A, student, b 201 E Creighton av.
Thompson Frank S, lab, h 923 W Wayne.
Thompson Frank M, bench hd Ft W E Wks, b 617 Superior
Thompson Frederick J, car bldr Penn Co, h 1331 E Creighton av.
Thompson George J, music teacher 29 Bank Blk, h 122 E Suttenfield
Thompson George W, molder Bass F & M Co, h 728 E Lewis.
Thompson Grace, teacher I S for F M Y, b same.
Thompson Harry O, lab Penn Co, h 614 E Lewis.
Thompson Henry J, car bldr Penn Co, h 1616 Simons.
Thompson H H, clk, b 2909 Harrison.
Thompson Ira R, saloon 1831 Fairfield av, h 1829 same.
Thompson James, coachman, b 735 W Berry.

SIEMON & BROTHER, PICTURES AND MOULDINGS.
714 (50) CALHOUN STREET.
OPPOSITE COURT HOUSE. Frames Made to Order.

Thompson James, lab, b 415 St Martins.
Thompson James, tmstr J C Peoples, b 2021 Calhoun.
Thompson James F, cigar mkr Al Hazzard, b 919 Lafayette.
Thompson James L, grocer 532 W Main, h same.
Thompson John W, carp, h 2911 Force.
Thompson John W, dentist 132 E Wayne, h same.
Thompson John W, foreman Bass F & M Co, h 506 Madison
Thompson John W, trav agt Wayne Shoe Co, h 1111 W Jefferson.
Thompson Joseph, lab, h 209 Duck.
Thompson Leo E, student, b 201 E Creighton av.
Thompson Milton M, h 903 Washington boul W.
Thompson Nelson, inspr Ft W Gas Co, h 937 E Wayne.
Thompson Pearl, h 230 Calhoun.
Thompson Perry A, stenogr Wabash R R, h 721 Walnut.
Thompson Peter A, bkkpr Journal-Gazette, h 945 E Wayne
Thompson Philip E, lab Barnett & Sons, h 1128 Wells.
THOMPSON RICHARD E. Passenger and Ticket Agt Wabash R R, r 319 W Jefferson.
Thompson Roam, dom Hedikin house.

HOT WATER, STEAM HEATING and VENTILATING
ENGINEER and CONTRACTOR
NO. 6 ARCADE
DANIEL F. HAUSS
PHONE 1932

CHICAGO RUG COMPANY. RUGS.
RUGS FROM OLD AND NEW CARPETS MADE TO ORDER.
H. C. SPRINGER,
Cor. Wells and Superior Sts
TELEPHONE 282.

Call up W. M. WELLS For Quick Delivery of COAL AND WOOD.
CORNER CLAY AND OLD FORT PLACE.
TELEPHONE NO. 1504.

FOR FINE TAILORING SEE **Frankel,** 133 W. Berry St. PHONE 1170 Whatever is New in Material or Cut or Style WE HAVE IT

Thompson Sarah M, (wid James S), h 3225 Piqua av.
Thompson Susan, (wid Jeremiah), b 2019 Lafayette.
Thompson Thomas, flask mkr W Gas Con Co, h New Haven av.
Thompson Thomas, molder Bass F & M Co, h 602 E Lewis.
Thompson Wm B, mach Bass F & M Co, b 602 E Lewis.
Thompson Wm B, mach Bass F & M Co, b 602 E Lewis.
Thompson Wm F, agt Prud Ins Co, b 1332 Clay.
Thompson Wm W, porter G E Bursley & Co, h 1528 Sherman.
Thompson W Edward, mngr The Star Shoe Co, h 209 E Main.
Thomson Edward F, clk Wabash R R, b 1002 Wilt.
Thone Frank A, saloon 1413 Hanna, h 1415 same.
Thorne Ora W, fireman Penn Co, h 533 E Pontiac.
Thorne Rolland, baker Nat'l Bis Co, b 217 W Superior.
Thornton Edward C, brakeman Penn Co, h 1224 Hayden.
Thornton Ernest, boiler mkr Wabash R R, b 1816 Fairfield av.
Thorp Nathan, saloon 634 Harrison, h 206 W Main.

FOR BLANK BOOKS GO TO THE
FORT WAYNE PAPER AND BLANK BOOK CO.
214-216 East Main Street. Phone 940.

Thorpe Mrs Bertha, music teacher 314 E Lewis, h same.
Thorpe Bessie, dom 1122 W Berry.
Thorpe Homer, yd master L E & Ft W R R, b Lake Shore Hotel.
Thrasher Ulysses G, well driver Robert Spice, h 1435 Boone.
Threadgall Lucy, (wid John), h 1601 Union.
Threadgaw Charles W, collr Ft Wayne Outfitters, h 535 E Taber.
Throckmorton J Allen, h 2022 Lafayette.
Throckmorton Sidney, cigar mkr 2737 Hoagland av, h same.
Throop Earl, lineman Penn Co, b 1501 Calhoun.
Thullen Adam, lab Penn Co, h 3516 Calhoun.
Thumm Margaret, b 1016 Harrison.
Thurber Louis E, propr Riverside Hotel, h same.
Thurman Alfred F A, ship clk C Falk & Co, h 315 W Jefferson.
Thurman Charles W, h 317 W Jefferson.
Tibbits George E, trav mach, b 121 E Pontiac.
Tibbits Sarah, (wid George E), b 121 E Pontiac.

MILL SUPPLIES. Paints, Oils and Varnishes. C. C. Schlatter & Co.

HICKS & MILLER, AT REASONABLE CHARGES. 506 Holman. Phones: Home 1573; Bell 753.

For Belting, Packing or Rubber Hose
SEE NATIONAL MILL SUPPLY CO.
Phone 2332 233 East Columbia St.

Order Centlivre Brewing Co.'s
SPECIAL LAGER BEER Home Phone 62

Tibbles Frank E. yd master Penn Co, h 2317 Webster.
Tibbles John C, student, b 2317 Webster.
Tibbles Harriet E, (wid John H), h 1221 Fairfield av.
Tiburtius Paul, draughtsman West Gas Con Co, b 1415 Greene.
Tidswell Charles, mach, h 441 E Creighton av.
Tielker Charles, lab, h 1225 Wall.
Tielker C, helper Wabash R R, h 641 5th.
Tielker Conrad F, helper Penn Co, h 11 Hale av.
Tielker Frederick H, carp, h 1408 Swinney av.
Tielker Frederick W, foreman, h 1306 Taylor.
Tielker Louise, (wid Harry), b 810 Wilt.
Tieman Frederick H, hoseman Engine Co No 3, h 1018 Webster.
Tieman Frederick J, contr 2138 Broadway, h same.
Tieman George, plumber C G Fox, b 2138 Broadway.
Tieman Harry, bench hd Ft W E Wks, b 1201 Wall.
Tieman Henry F, mach hd Packard Co, h 1408 Francis.
Tieman Herman, carver Packard Co, b 2138 Broadway.
Tieman Louise, (wid Frederick), h 1201 Wall.

FIRST NATIONAL BANK
Capital and Surplus, $476,000
Use a Safety Deposit Box in Our Vault and Avoid Loss of Valuable Papers. COME AND SEE US

Tiemann Henry, washer J Weick, b 738 Washington boul E.
Tiemann Wm F, shop hd Penn Co, h 1240 Summit.
Tiernan Agnes, packer S Freiburger & Bro, b 431 Madison.
Tierman Lucy, h 431 Madison.
Tiernan Nellie, b 431 Madison.
Tiernan Wm A, fireman Penn Co, h 132 Murray.
Tierney Edward E, mach Penn Co, h 1612 Kansas.
Tierney James, tmstr I S for F M Y, b same.
Tierney Michael C, engr, r 127 Baker.
Tiffany Charles A, fireman Wabash R R, h 1032 W Jefferson.
Tiffany George A, eng cleaner Penn Co, h 709 Hayden.
Tiffle Ada O, b 1327 Zollars av.
Tiffle Ira, helper, h 1327 Zollars av.
Tigar Caroline, wid Thomas), b 1025 Crescent av.
Tigar Herbert, clk Penn Co, b 1025 Crescent av.
Tigar Wm H, car tracer Penn Co, h 1025 Crescent av.
Tigges Anna, forewoman S M Foster, b 1235 Ewing.
Tigges Carl G, hostler, b 1235 Ewing.

BEST 5c CIGAR IS THE "GOLD SEAL"
Mrs. F. C. Spiegel, No. 1006 BROADWAY
If you want to buy, sell, exchange or rent Real Estate, Call at the Office of W. E. Doud OVER OLD NATIONAL BANK

COAL "HOTTER THAN SUNSHINE." G. H. KRUDOP
Cor. Francis and Hayden
Both Phones 135

L. A. Moss & Co.
Screen Doors. Garden Hose,
ELWOOD LAWN MOWERS,
131 E. COLUMBIA ST. PHONE 314

Tigges Clara, opr Boss Mfg Co, b 734 Greeley.
Tigges Edward W, carp Wabash R R, h 1320 Ewing.
Tigges Flora, opr S M Foster, b 734 Greeley.
Tigges Frederick R, trucker L E & W R R, h 734 Greeley.
Tigges Fredericka, (wid Wm), h 1235 Ewing.
Tigges George R, foreman Al Hazard, h 1231 Ewing.
Tigges Jeannette, music teacehr 1235 Ewing, b same.
Tilbery Fairy B, clk, b 411 Baker.
Tilbery Goldie M. clk, b 411 Baker.
Tilbery W Scott, rubber stamps 720 Calhoun, h 411 Baker.
Tilberry Charles, mach hd W Gas Con Co, h 1412 E Pontiac.
Tilberry Mary E, (wid Robert), h over 230 E Columbia.
Tilbury Mrs Belle, forelady Per Bis Co, b 621 W Main.
Tilbury George W, brakeman Penn Co, h 1815 E Creighton av.
Tilbury Louis F, fireman N Y C & St L R R, b 621 W Main.
Tilbury Royal M, lab, h e s Brooklyn av 1 s Wabash R R.
Till Catherine, dom 137 E DeWald.

Fort Wayne Infirmary of OSTEOPATHY
Diseases Cured. Dr. W. H. Johnston, Osteopathic Physician.
Over First National Bank.
Res. Home Phone 6534; Office Phone 15[illegible]9. (LICENSED.)

Till James L, trav agt Perf Bis Co, h 13 Lawton place.
Till Joseph E, ins agt W B Paul, r 421 Breckenridge.
Tillo Charles D, mngr Chicago Newspaper Union, h 309 W Main, Tel 574.
Tillock G W, h 1238 W Main.
Timbrook Charlotte, milliner Seaney M Co, r 117 E Taber.
Timm Charles, trav agt, b Hoffmann House.
Timme Mary, (wid Barnard), h 819 Erie.
Timmerman Mrs Alice, h 1117 W Main.
Timmerman John, cigar mkr Al Hazzard, b Hoffman House
Timmis Alonzo D, hammer smith Bass F & M Co, h 537 Wallace.
Timmis Arthur, appr, b 819 Eckart Lane.
Timmis Carl A, boiler mkr Penn Co, b 537 Wallace.
Timmis Earl, appr, b 819 Eckart Lane.
Timmis Harry, boiler mkr Penn Co, b 819 Eckart Lane.
Timmis John, lab Penn Co, b 819 Eckart Lane.
Timmis Wm, h 819 Eckart Lane.
Timmons Amanda, (wid Louis), h 612 Lafayette.
Timmons Benjamin F, roller Ft W I & S Co, h 624 Runnion av.

C. BRUNNER
MARBLE WORK
436 WEST MAIN ST
TEL 1957

Fred Weibel, Wood & Steel Wind Mills
133 West Main Street -:- WELL DRILLER

Commercial Bank No. 805 Calhoun St. New Aveline Block. Phones: HOME 1838; BELL 346
We make a Specialty of Farm Mortgage Loans

Timmons Elizabeth, (wid Benjamin), b 624 Runnion av.
Timmons Louis H, bar tndr J C Helmkamp, b over 522 Calhoun.
Timmons Wm W, butcher F Eckart Pkg Co, h over 522 Calhoun.
Tinkham Benjamin F, grocer 205-209 W Superior, h 220 2nd.
Tinkham Blanche, teacher Bloomingdale School, b 833 W Main.
Tinkham Carrie, (wid Frank), b 1219 Cass.
Tinkham Carrie E, opr Home Tel Co, b 220 2d.
Tinkham Cora E, bkkpr J P Tinkham Coal Co, b 833 W Main.
Tinkham Eva M, b 833 W Main.
Tinkham Grace, teacher Clay School, b 833 W Main.
Tinkham Harry S, dentist, h 438 W DeWald.
Tinkham John P, mngr J P Tinkham Coal Co, h 833 W Main.
Tinkham J P Coal Co, J P Tinkham mngr, 430 W Main.

CALL AT THE
PACKARD MUSIC HOUSE
For all the Popular Music of the Day. 930 CALHOUN STREET

Tinkham Mabel, teacher, b 833 W Main.
Tinkham Melvin W, phys 1604 Wells, h same.
Tinkham Nellie, b 833 W Main.
Tinkham Stella I, b 220 2d.
Tinkham Vergne P, clk B F Tinkham, b 220 2nd.
Tinsley John, tailor 125 Washington boul E, h same.
Tipton Hugh A, brakeman G R & I Ry, r 311 Douglas av.
TITLE GUARANTEE AND TRUST CO THE, (Scranton, Pa), D C Fisher, Agent, 128 W Wayne. (See page 81.)
Titsworth Fremont J, com tracer, h 1006 Home av.
Tittman Bruno, core mkr Bass F & M Co, b 1814 John.
Titus Charles H, engr N Y C & St L R R, h 619 Fry.
Titus Myrtle, b 1822 Gay.
Titus Phillip, engr Penn Co, h 1822 Gay.
Titus Phillip jr, student, b 1822 Gay.
Titus Theodore, engr Penn Co, h 1306 Buchanan.
Tobin John, run down Ft W I & S Co, b Interurban add.
Tobolskie Anna, opr Boss Mfg Co, b 433 Fairmount pl.
Tobber T, clk Penn Co, h 2308 John.
Toby Benjamin, expressman, h 1817 Webster.
Todd Anna, nurse, b 1863 E Wayne.

THE ADVERTISER KNOWS
Just how much publicity he buys when he uses the
"FORT WAYNE NEWS"

We distribute all kinds of advertising, tack signs, etc., in Fort Wayne and surrounding towns

Electrical Work of Every Description
PROMPTLY and CORRECTLY EXECUTED BY THE
110-112 WEST JEFFERSON ST.
KOCH CONSTRUCTION COMPANY

Krannich & Bach HIGH GRADE PIANOS
929 CALHOUN ST. George Jacobs

Todd Charles S, tel opr Wabash R R, h 1939 Calhoun.
Todd Charles, printer Singmaster Ptg Co, res New Haven.
Todd Fred E, switchman N Y C & St L R R, b 512 Montgomery.
Todd George, tmstr, h 602 3rd.
Todd George W, bkkpr Packard Bros, h 514 Jackson.
Todd Harvey J, lab Ft Wayne & Wabash Valley Trac Co, h Spy Run av, Old Penn House.
Todd Homer, messenger Postal Tel Co, b 602 3rd.
Todd James C, lineman Ft Wayne & Wabash Valley Trac Co, h 4 Emily.
Todd John S, mach S F Bowser & Co, h 2446 Oliver.
Todd Lizzie B, opr W K Mills, b 2446 Oliver.
Todd Mary F, genl sec Y W C A, r 345 W Wayne.
Todd Russel D, engr Penn Co, h 531 Buchanan.
Todd Warner W, genl car inspr Penn Co, b 219 Douglas av.
Todd Wm, gardener, h Leo rd n of Cntlivre Pk.
Toenges Albert F, winder Ft W E Wks, b 1218 Erie.
Toenges Arthur, clk Theime Bros, b 1218 Erie.

Wayne Dry Goods Co.,
904 CALHOUN STREET.
FORMERLY OF THE OLD RETAIL STORE OF GEO. DeWALD & CO.

Toenges Frederick W, shoes 1114 Maumee av, h 1229 same
Toenges Henry, car bldr Penn Co, h 1218 Erie.
Toenges John, plumber H F Franke, b 1229 Maumee av.
Toenges Walter W, helper Bass F & M Co, b 1229 Maumee av.
Toensing Henry, blksmith Penn Co, h 1123 Summit.
Toensing Henry C, clk Hoffman Bros Co, b 1123 Summit.
Toensing Wm C, driver White Fruit House, h 1118 High.
TOLAN C BARRY, Cigars, Tobacco and Tonsorial Parlor, Smokers' Articles of Every Kind, 110 W Berry, r 22 Aldine Blk.
Tolan Brentwood, architect, r Aldine Bldg.
Tolan Frank C, trav salesman, h 131 Masterson av.
Tolan Ivon R, foreman Singmaster Ptg Co, h 2018 Walton av.
Toler Vollie J, plasterer, h 608 E Lewis.
Toll Fred J, helper Bass F & M Co, h 1712 Greene.
Toll Minnie, opr W K Mills, b 1712 Greene.
Toll Wm F, opr W K Mills, b 1712 Greene.
Tombaugh Daniel H, fireman Packard Co, h 2414 Miner.
Tomhaugh May, b 2414 Miner.

Fort Wayne Electro-Plating Co.
1160 HANNA ST. PHONE 1572.
REFINISH BRASS BEDS, STOVES, GAS AND ELECTRICAL FIXTURES, ETC.

L. M. Bates & Co.
308 Harrison. Tel. 90.

FORT WAYNE WIND MILL COMPANY,
616-650 HIGH ST. This Company manufactures Steel and Wood Tanks of any size or description.

PIPE AND FITTINGS The Fort Wayne
108 W. COLUMBIA ST. Oil & Supply Co.

Tombaugh Thomas M, teas 1828 Calhoun, h same.
Tombaugh Wm, rubber Packard Co, b 2414 Miner.
TOMKINSON ALBERT, Plumber, Steam and Gas Fitter and Hot Water Heating, 1213 Calhoun, Tel 205, h 815 Cottage av, Tel 6251. (See right top lines.)
Tomkinson Albert H, collr Albert Tomkinson, b 815 Cottage av.
Tomkinson Elizabeth, b 815 Cottage av.
Tomkinson Joseph J, plumber Albert Tomkinson, b 815 Cottage av.
Tomkinson Mary E, bkkpr Albert Tomkinson, b 815 Cottage av.
Tomlinson Charles E, lab, h 332 E Leith.
Tompkins John J, (Philip Graf & Co), b 1930 Lafayette.
Tonkel Ora E, clk Wayne Hotel, h 1210 Lafayette.
Tonne Henry W, car bldr Penn Co, h 1406 Hurd.
Tonne Julius, (Tonne & Didier), h 1706 E Wayne.
Tonne & Didier, grocers, (Julius Tonne and Julian Didier), 1721 E Wayne.
Tonnelier Ottilie, dom s w cor Clinton and Lewis.

THE OLD NATIONAL BANK of FORT WAYNE, Cor. Calhoun and Berry Sts.
LIST OF DIRECTORS:
Clement P. App, Wm. A. Bohn, John W. Eggemann, Willis Hattersley, Gaylord M. Leslie, Wm. K. Noble, John C. Peters, John H. Bass, Stephen B. Bond, B. Fitzpatrick, A. Ely Hoffman, Wm. E. Mossman, Henry C. Paul, Geo. W. Pixley, Aug. E. C. Becker, Frank H. Cutshall, Chas. G. Guild, G. Max Hofmann, John M. Landenberger, Henry F. Moellering, Edward M. Wilson

Tons Gustav, watchman Smith & Randall, h 1020 Home av.
Tons Herbert, messenger Postal Tel Co, b 1020 Home av.
Toohey James H, nurseryman, h 502 Buchanan.
Toohey John M, contr, h 132 W DeWald.
Toohey H, helper Wabash R R, b 1802 Fairfield av.
Toohey Martin, printer Journal-Gazette, r 219 Douglas av.
Toole John J A, bkkpr Archer Ptg Co, h 1514 Wells.
Toomey Mary E, dressmkr 1008 Webster, h same.
Toomey Thomas B, lab Bass F & M Co, h 1218 Marion.
Torrence Emily R, b 620 W Berry.
TORRENCE GEORGE K, Real Estate, Loans, Southern Lands, 9 Arcade 2d floor, Tel 702, h 620 W Berry.
Torrence Wm, night supt Ft W I & S Co, h 1310 W Jefferson.
Torrence Wm J, baggageman, r over 1302 Calhoun.
Tough Lyttleton M W, helper Penn Co, b 428 E Berry.
Tourgee Ada, attendt I S for F M Y, b same.
Tourgee Harry R, fireman Penn Co, b 2206 Winter.
Tourgee Lucile M, clk S F Bowser & Co, b 1304 Greene.
Tourgee Wm W, engr Penn Co, h 1304 Greene.

BEN SCHLESINGER, 812 Calhoun St. EXCLUSIVE NOVELTIES, SUITS, COATS, SKIRTS, WAISTS, FURS, PETTICOATS.
WINDOW AND ART GLASS Romarys, Goeglein & Co. 125 E. COLUMBIA ST. Telephone 749.
HOFFMAN BROS CO., QUARTERED OAK, Lumber and Veneers
800 W. MAIN STREET.

WHITE NATIONAL BANK Interest Paid on Time Deposits
Safe Deposit Boxes Rented at $5 per annum.

Tourney Agnes, opr Boss Mfg Co, b 69 Baltes av.
Tourney August C, mach hd Paul Mfg Co, h 69 Baltes av.
Tourney Edward, baker Natl Bis Co, b 69 Baltes av.
Tourney Lulu L, packer G E Bursley & Co, b 69 Baltes av.
Tousley Abner B, brakeman Penn Co, h 2027 Oliver.
Tousley Bessie M, opr S Freiburger & Bro, b 1531 Andrew
Toussaint Joseph C, gardener Mrs P Hamilton, h 20 Riverside av.
Tower Alexander M, mach Penn Co, h 2535 Webster.
Tower A Louise, clk Wayne D G Co, b 2535 Webster.
Tower Margaret, h 1209 Barr.
Tower Mary W, b 2535 Webster.
Towns Sylvester, foreman Ft Wayne & Wabash Valley Trac Co, h 915 Washington boul W.
Townsend Horace H, finisher Packard Co, h 613 Taylor.
Townsend Howard D, (Reaser & Townsend), h 1326 Wells
Townsend Margaret, clk I S for F M Y, b same.
Township Assessors, office s w cor Court House 1st floor.

KODAK M. L. JONES, 112 WEST WAYNE ST., DEVELOPING and FINISHING, CAMERAS AND SUPPLIES.

Township Trustees, office n e cor Court House 1st floor.
Towsley Edgar A, helper, h 1342 Scott av.
Towsley Edgar D, barber Spy Run av, h 11 Prospect av.
Towsley Mabel, laundress, b 1342 Scott av.
Towsley Martha B, b 1342 Scott av.
Trabaugh Charles, helper Wabash R R, h 2022 Force.
Tracey Albert, lab, h 23 Marion w city limits.
Tracey Jasper J, lab Penn Co, b 15 Coombs av.
Tracy Harry, lab C H & D Ry, h w s Turpie 1 s Pontiac
Tracy James H, lab, b 615 3rd.
Tracy John, washer C W Fulton, r same.
Tracy John A, sec hd Penn Co, h w s Adams 1 s of Manford.
Tracy Laurette, b John Tracy.
Tracy Wm, driver E M Baltes & Co, h 908 Barr.
Train Everett E, optician, b Ross Hotel.
Trarbach Charles, b 449 E Taber.
Trarbach Frederick W, helper Wabash R R, h 1220 Harmer.
Trarbach Gustave, boiler mkr Penn Co, h 449 E Taber.
Traub Anna, stenogr J W Kidd Co, b 1318 Monroe.

H. Pfeiffer & Son. Well and Cistern Pumps. Steel Roofing and Siding. 109 East Columbia Street.

ACCIDENT INSURANCE PLATE GLASS INSURANCE LIABILITY INSURANCE M. J. BLITZ, 822 Calhoun Street Telephone 479

Wm. E. Harden, Manufacturer of Building Columns, Iron and Brass Castings. General Job Work a Specialty. N.W. Cor. Barr & Duck Sts.

Albert Tompkinson, 1213 Calhoun Street
Phones { Store 205 / Residence 251
Dealer in PLUMBERS' STEAM and GAS FITTERS' SUPPLIES

Traub Carrie J, clk Frank D G Co, b 608 Lavina av.
Traub Emily, h 1318 Monroe.
Traub Louis, h 608 Lavina av.
Traub Luella, stenogr J W Kidd Co, b 1318 Monroe.
Traub Minnie, stenogr, b 1318 Monroe.
Traub Rose, clk Rurode D G Co, b 1210 Guthrie.
Trautman Addie, opr, b 1213 Wilt.
Trautman Blanche, stenogr Ft W E Wks, b 364 Baker.
Trautman Catherine, clk People's Store, b 1005 Columbia av.
Trautman Charles H, lab, b 1213 Wilt.
Trautman Frederick J, expressman 1213 Wilt, h same.
Trautman George, capt Engine Co No 5, h 1406 Broadway.
Trautman George J, clk Wm Halm & Co, h 1013 Wilt.
Trautman Gertrude, b 414 E Wayne.
Trautman Henry, b 414 E Wayne.
Trautman Jacob, inspr Ft W E Wks, b 414 E Wayne.
Trautman Jay, brakeman, h 1222 Hugh.
TRAUTMAN JOHN, Sporting Goods, Birds, Fishing Tackle, Etc, 221 E Main, h 414 E Wayne.

NORTHERN INDIANA'S GREATEST DEPARTMENT STORE
WOLF & DESSAUER
Nos. 119-121-123-125-127 WEST BERRY ST.

Trautman John jr, clk J Trautman, b 414 E Wayne.
Trautman Louise, opr Par Mfg Co, b 414 E Wayne.
Trautman Marion, packer Natl Bis Co, b 414 E Wayne.
Trautman Samuel, clk, b 414 E Wayne.
Trautman Sarah, opr Par Mfg Co, b 414 E Wayne.
Trautman Wm, fireman Penn Co, b 1105 Smith.
Trautman Wm F, engr, h 1125 Summit.
Travers Frank T, bkkpr Wm D Mullendore, b 120 E Pontiac.
Travers Martin, mach Penn Co, h 242 Douglas av.
Travers Mary, h 315 Douglas av.
Travis Charles E, fireman Penn Co, b 1334 Horace.
Travis Marie, stenogr Packard Co, b 541 Holman.
Travis Mary, (wid Patrick), h 541 Holman.
Travis Peter C, condr Penn Co, h 302 Brackenridge.
Travis Robert J, clk Ft W E Wks, b 521 Holman.
Travis W H, helper Penn Co, h 1134 Eliza.
Traxler Elsworth C, appr S F Bowser & Co, b 328 W Butler.
Traxler E Floyd ,appr S F Bowser & Co, b 328 W Butler.

AWNINGS ALL STYLES, NEW OR REPAIRED
Phenix Screen & Awning Co.
725 CLINTON STREET PHONE 2259

LUMBER
FORT WAYNE BUILDERS' SUPPLY CO.,
812-822 Hayden Street. Phone 1511

UNDERWOOD VISIBLE TYPEWRITER
Awarded First Grand Prize at World's Fair, St. Louis, 1904.
R. B. GARMIRE, Agent.
Phone 1973. Room 302 Elektron Bldg.

SCHMIDT MY TAILOR.
221 EAST BERRY STREET. 'PHONE 510 MAIN.

Traxler Gerald J, crane engr Penn Co, b 1115 Elmwood av.
Traxler Gertrude C, smstrs, b 1115 Elmwood av.
Traxler Gwendoline E, stenogr Ft W E Wks, b 1115 Elmwood av.
Traxler Harry N, weighmaster, b 1115 Elmwood av.
Traxler Herman P, mach opr Journal-Gazette, h 1118 Rivermet av.
Traxler Mrs Mary, h 1115 Elmwood av.
Traxler Rosetta, (wid Wm), h 21 Elizabeth.
Traxler Rosetta, b 1146 W Main.
Traxler Thomas J, blksmith 249 Pearl, h 328 W Butler.
Treace Aldie D, dom 525 Holman.
Treace Earl, tmstr, b 525 Holman.
Treadway Emma, attendt I S for F M Y, b same.
Treasurer's (Allen County) Office, s e cor Court House, 2d floor.
Trebra Carrie S, opr Merit Mfg Co, b 724 Madison
Trebra Otto, messngr boy People's Store, b 724 Madison.
Trebra Robert, clk, b 724 Madison.

City Maps For Sale
33 Bass Blk. Phones, Home 513 and 259.

Trebra Robert W, patrolman, h 724 Madison.
Tree Wm L, condr Ft Wayne & Wabash Valley Trac Co, b 1209 Wall.
Treece Anna E, opr Troy Laundry, b 838 Walnut.
Treece Charles C, hostler C J Ulmer, b 838 Walnut.
Treece Frank C, fireman Penn Co, b 838 Walnut.
Treece James, janitor Wabash R R, h 838 Walnut.
Treece Rose, opr Troy Laundry, b 838 Walnut.
Treep Frank H, (Treep & Funk), h 303 E Berry.
Treep & Funk, (Frank H Treep, Jacob Funk), painters, 714 Barr.
Trees C W, motorman Ft Wayne & Wabash Valley Trac Co.
Treese George A, foreman Wabash R R, h 3328 Broadway.
Trefflinger Charles H, lab W J & M S Vesey, b 236 W Jefferson.
Trefz Anna, teacher I S for F M Y, b same.
Tremmel August F, tmstr Gerding A Aumann Bros, h 2541 Hanna.
Tremmel Conrad, tmstr, h 2541 Hanna.
Tremmel John, city poundmaster, h 1820 Force.

MEALS 15c. at Railroad Restaurant 1510 Calhoun Street
MRS. C. FREDERICK, Proprietor

C. C. Schlatter & Co. MECHANICS' TOOLS, Plate and Ornamental Glass. 202-206 EAST COLUMBIA.

TRADE MARK PATENTED
Dr. Woods Handsome, Easy Wearing Glasses Don't make you look Old. Call and see them. 1930 CALHOUN ST.
M. B. KNOUSE EXPERT OPTICIAN.

Order Centlivre Brewing Co.'s
SPECIAL LAGER BEER. ——— Home Phone 62

Tremmel John, molder Cen Foun Co, h 2525 Hanna.
Tremelling Florence, clk People's Store, b 820 Wilt.
Trempel Jacob, car bldr Penn Co, h 2610 John.
Trenam Anna M, teacher Jefferson School, b 622 W Main.
TRENAM GEORGE E. Chief Clk Star Union Line, h 616 W Main.
Trenam Mary, (wid George)), h 622 W Main.
Trenary Arthur W, hostler M Monper, h 112 3rd.
Trenary John R, watchman Barnett & Sons, h 918 Monroe
Trenkley Clara A, b 336 Washington boul W.
Trenkley Emily, (wid Celestine), h 336 Washington boul W.
Trengley Eugene G, (Trinkley & Koerber), h 336 Washington boul W.
Trenkley Theodore A, bench hd Ft W E Wks, h 1305 Wall.
TRENKLEY & KOERBER. (Eugene G Trenkley, Robert Koerber), Jewelers, 816 Calhoun, Tel 1896.
Trentman Agnes, b 811 Harrison.
Trentman Anthony B, (Trentman Supply Co), b 1031 W Berry.

L. O. HULL WALL PAPER
630 CALHOUN STREET.

Trentman August C, h 512 Washington boul W.
Trentman Augustine C, meter inspr Ft W E Wks, h 211 W Superior.
Trentman Bernard H, cigar mnfr 229 E Leith, h same.
Trentman Bldg, 817-819 Calhoun.
Trentman Edward A, h 907 Washington boul E.
Trentman Helen M, b 1031 W Berry.
Trentman John H, clk Wayne D G Co, b 513 E Wayne.
Trentman Joseph, clk G E Bursley & Co, h 314 Brackenridge.
Trentman Mae, b 512 Washington boul W.
Trentman Mary E, (wid Bernard H), h 513 E Wayne.
Trentman Stephen A, b 1031 W Berry.
Trentman Supply Co, (A B Trentman)), lime, 514 Harrison.
Treseler Henry, plasterer, h 1116 Ewing.
Tresselt Arnold, student, b 508 Washington boul W.
Tresselt Charles, real estate, h 318 E Jefferson.
Tresselt Christian, (C Tresselt & Sons), h 219 E Jefferson.

PAPER BOXES
THE FORT WAYNE BOX CO., Cor. CALHOUN AND SUPERIOR STREETS.
boxes, mailing tubes, folding cartons, hat boxes, or specialties in the paper box line, CALL UP HOME PHONE 287.

FARMS, SUBURBAN AND CITY PROPERTY FOR SALE OR TRADE.
MORTGAGE LOANS AT LOWEST RATES.
VAL ROCHOLL, 727 COURT STREET. TELEPHONE 49.

Electrical Construction PLANS and ESTIMATES
Supplies of all Kinds.
F. J. ZIMMERLY & CO. Phones 207.

HOME SUPPLY CO. COAL
Hoagland Ave. & Wabash R. R. Phone 6030
All kinds Coal and Coke. Best Quality. Full Weight.

TRESSELT C & SONS, (Christian, Oscar W, Herman C and Frederick T), Proprs City Mills, cor Clinton and N Y C & St L R R, Tel 268.
Tresselt Frederick T, (C Tresselt & Sons), h 215 E Jefferson.
Tresselt Herman, taxidermist over 804 Barr, h same.
Tresselt Herman C, (C Tresselt & Sons), h 508 Washington boul W.
Tresselt Ida L, b 318 E Jefferson.
Tresselt Oscar W, (C Tresselt & Sons), b 219 E Jefferson.
Tresslar Carroll J, clk Wolf & Dessauer, b 325 W Williams.
Tresslar Daniel, helper Wabash R R, b 325 W Williams.
Tresslar Elizabeth, (wid Granville), h 325 W Williams.
Treuchet Charles P, carp, b 444 Buchanan.
Treuchet Delia T, (wid Celestine), b 606 Lasselle.
Treuchet Felicia, (wid Frank)), b 444 Buchanan.
Treuchet Frank, boiler mkr K M Mfg Co, h 444 Buchanan.
Treuchet Joseph W, (Bossler & Treuchet), b 606 Lasselle.
Treuchet Louis J, barber, b cor Comparet and Washington boul E.

THE PEOPLE'S STORE
FORT WAYNE'S GREAT POPULAR DRY GOODS AND CLOAK HOUSE
LADIES' SHOES, MILLINERY, CHINA, GLASSWARE, Etc., Etc.
PRICES ALWAYS LOWER THAN ANYWHERE ELSE.

Treuchet Tillie, b 444 Buchanan.
Trevey Albert R, driver, b 426 4th.
Trevey Charles E, carp, h 921 St Mary's av.
Trevey Dallas G M, driver, h 426 4th.
Trevey James F, driver, h 302 W Lewis.
Trevey John W, engr, b 426 4th.
Trevey Ralph, spooler, b 921 St Mary's av.
Tri-State Building, E Berry between Clinton and Court.
Trier Amelia, domestic 424 Old Fort pl.
Trier Anna, dom 1101 W Wayne.
Trier Edward H, clk C C Schlatter & Co, h 1018 Madison.
Trier George F, mngr 401 Schmitz Blk, h 501 Washington boul W.
Trier Mrs George F, propr Mulqueen Dancing Academy, h 501 Washington boul W.
Trier Henry, house mover, h 412 W Superior.
Trier Johanna, (wid John), b 1018 Madison.
TRIER JOHN C. Vice Pres C C Schlatter & Co, h 718 Washington boul E.
Trier Julia E, b 1018 Madison.
Trier Lula, dress mkr, b 412 W Superior.
Trier Oscar J, lineman, b 412 W Superior.

Red Cedar Shingles AT THE Diether Lumber Co.'s Yard 208-218 E. Superior St., FORT WAYNE, IND.
TRY The Calderwood Lunch Room, OR One Square South of Depots
M. F. KAAG & SONS 105 EAST COLUMBIA. SELL ALL KINDS OF Glassware.

The Randall Wheel Co. HEADQUARTERS FOR Automobiles, BICYCLES Sporting Goods
216-218 West Berry Street

Trimber Peter, domestic 1515 Barthold.
Trimble Clara, nurse 903 Wall, h same.
Trimble Joseph D, engr Penn Co, h 2024 John.
Trimm John, tmstr, h 3032 Calhoun.
TRINITY ENGLISH LUTHERAN CHURCH, s e cor Wayne and Clinton.
Trinity Episcopal Church, s w cor Berry and Fulton.
Trinity German Lutheran Church and Schools, s w cor Huffman and Oakland.
Trinity M E Church, n e cor Cass and 4th.
Tripple Charles A, cigar mnfr 1022 Barr, h 520 Madison.
Tripple Pauline, (wid Paul), b 520 Madison.
Trippy John H, clk Wabash R R, b 303 E Lewis.
Trisch David L, motorman, Ft Wayne & Wabash Valley Trac Co, b 243 Spy Run av.
Trisch Henrietta, (wid David), h 243 Spy Run av.
Trisch Imo J, dress mkr, b 243 Spy Run av.
Triskett Charles A, trav agt, h 923 Washington boul W.
Triskett Harry, clk, b 923 Washington boul W.
Tritch Ralph C, driver L P Scherer, b 1220 Maumee av.

Geo. W. McKee
Real Estate, Loans. 131 E. BERRY St. Tel. 639

TRI-STATE BUILDING AND LOAN ASSOCIATION, George W Pixley, Pres; D N Foster, Vice Pres; Charles A Wilding, Sec and Mngr; Joseph W Bell, Treas; W J Vesey, Attorney; Tri-State Bldg, Tel 216.
Tri-State Loan and Trust Co, Charles A Wilding, pres; W E Mossman vice pres; Louis Fox, 2d vice pres; G W Pixley sec; F C Heine, asst sec; W J Vesey, attorney, cor Berry and Court.
Tritschler Charles, plumber, b 518 Fulton.
Troendle Eugene, editor Fort Wayne Freie Presse, h 1020 Calhoun.
Troesch Jacob, shearman Ft W I & S Co.
Trosin Henry, core mkr Bass F & M Co, h 2545 John.
Trost Lenna, stenogr J W Kidd Co, b 27 Prospect av.
Trott Frank, clk, h 415 W Butler.
Trott Rudolph F, fish dealer 222 E Main, h 1239 Huestis av
Trout James, barber Peter Eppel, b 2222 Fairfield av.
Trout Ora R, driver Haffner Star Bakery, h 2403 John.
Trout Walter A, pressman, h 1626 N Harrison.
Troutner Annice, dom 222 Brackenridge.
Trovinger Simon T, stoker Ft Wayne Gas Co, b 1218 Wells.

Counters, Shelving, Office & Store Fixtures MADE ON SHORT NOTICE BY The Diether Lumber Co. 208-218 EAST SUPERIOR ST. FORT WAYNE.
ICE and COAL Consumers Ice Co. Jackson and Nickle Plate. Both phones, 594.
L. I. DIEHL 712 BARR CONTRACTOR and BUILDER Of Hot Water and Steam Heating Plants.

S. W. HULL HOUSE & SIGN PAINTING
PAPER HANGING, FRESCOING and WALL TINTING
618 Clinton St. Phones: BELL 250; HOME 250

Trowbridge Charles A, lab S C S Wks, h 1128 Wabash av.
Trowbridge George C, printer, b 815 Lafayette.
Trowbridge Laura A, (wid Addison), h 815 Lafayette.
Trowbridge Wm M, brakeman, h 1324 W Main.
Troxell Charles O, miller Volland Milling Co, h 1209 Orchard.
Troxel Lucile A, b 1209 Orchard.
TROY STEAM LAUNDRY, F L Jones Co, Proprs, 310-314 Pearl, Tel 160.
Truebenbach Henry, saloon 1435 W Main, h same.
Truesdale Samuel H, engr Penn Co, h 2029 Fairfield av.
Truman John, helper, h 1417 High.
Trutwig Herman, lab, h 2530 Force.
Trythall Albert, helper, b cor Clinton and Superior.
Trythall James, blksmith Penn Co, h 221 E Butler.
Tucker Davis W, phys 221 W Wayne, h same.
Tucker James, lab Ft W I & S Co, h 1421 Clifton av.
Tucker Leslie, collr Ft Wayne News, b 1111 Clinton.
Tucker J Lyle, clk White Natl Bank, b 1111 Clinton.
Tucker Lena, b 221 W Wayne.

THE Citizens' Trust Co., Cor. Clinton and Berry Streets
Collects Rents, Acts as Executor, Guardian, Administrator or Assignee, Accepts Deposits and pays interest. Has money to Loan at all times.

Tucker Lillian M, b 221 W Wayne.
Tucker Ralph, brakeman Penn Co, b 1701 Calhoun.
Tucker Viola, (wid Arthur), teacher Inter Bus College, h 1111 Clinton.
Tuckey Gardner J, condr Penn Co, h 238 E Williams.
Tuckey Jessie L, b 238 E Williams.
Tuerschmann Minnie, opr Boss Mfg Co, b 2442 Gay.
Tuerschmann Paul, engr Bass F & M Co, h 2442 Gay.
Tufts Delcie, dom 903 W Berry.
Tullen, see Thullen.
Turflinger Orin, engr Allen Co Asylum.
Turflinger Oscar, engr Allen Co Asylum.
Turflinger Thomas, supt Allen County Asylum, h same.
Turflinger Mrs Thomas, matron Allen Co Asylum.
Turnbull James L, clk Horace Mariotte, h 518 Huffman.
Turnbull Robert, helper Centlivre Bros, b F Bogash.
Turner Alfred T, mach Wabash R R, h 35 Hale av.
Turner Asa, h s s Hale av 2 w Riedmiller av.
Turner Delia, clk, b 239 W Lewis.
Turner Della, milliner, h 1425 McCulloch.
Turner Elwood, motorman Ft Wayne & Wabash Valley Trac Co, b s s Hale av 2 w Riedmiller av.

"PATRONIZE" FOR BEST WORK IN THE CITY BANNER LAUNDERING CO. 1317 CALHOUN STREET PHONE 165

Household Specialties F. W. ALBERT 10 Arcade TELEPHONE 2328

SSS Scientific Scale Solvent
Ft. Wayne Steam Specialty Co. Sole Manufacturers Office 235 E. Columbia St. Factory 1318-1322 Erie Phone 1857.
Boiler Compound

Anton Rieg FURNISHES ESTIMATES FOR Sewers, Drains & Sidewalks WRITE HIM 664 PUTNAM ST.

Turner Etta, stenogr G W Beers, b 2 Hale av.
Turner Fred, helper, h 607 Hough.
Turner Ford, helper, h 1162 Francis.
Turner Harry M, fireman Penn Co, b 914 E Lewis.
Turner James P, engr Ft W I & S Co, h w s Georgia 3 s Taylor.
Turner Levi, h 239 W Lewis.
Turner Wm, brakeman Penn Co, b s s Hale av 2 w Riedmiller av.
Turner Wm Ford, fireman Penn Co, h 914 E Lewis.
Turner Wm O, baker Haffner Star Bakery, h 931 Lafayette.
Turnverein Hall, 203 W Main.
Tustison Sarah, (wid Charles), b 436 Lasselle.
Tuttie Alwilda J, (wid T F), b 1001 Edgewater av.
TUTTLE BERDICE A. Mngr Phenix Screen and Awning Co, h 2918 Harrison. (See right inside lines.)
Tuttle Sherman C, tel opr Penn Co, h 504 E Suttenfield.
Tweedy Charles K, carp Penn Co, h 320 E W Williams.

THE VERY LATEST DESIGNS IN BUILDERS' HARDWARE AND ART GLASS AT SEAVEY'S UP-TO-DATE HARDWARE STORE. 119 and 121 West Main St. Both Phones 149.

Twining Arthur C, clk Penn Co, b n e cor Lafayette and 7th.
Twining Thomas J, collr, h ne cor Lafayette and 7th.
Tyger Charles W, trav agt, h 909 Columbia av.
Tyger Morton B, sec and treas Superior Mfg Co, b 1326 Cass.
Tyger Philip C, engr, h 1326 Cass.
Tyler Allen G, h 52 Orchard av.
Tyler Arthur W, supt Ft Wayne Iron & Steel Co, h 1029 W Wayne.
Tyler Asa M, (Wayne Hotel Co), b 2226 Calhoun.
Tyler Charles J, condr Penn Co, h 2210 Hanna.
Tyler Ebenezer C, h 2226 Calhoun.
Tyler Ethel, b 339 Brackenridge.
Tyler Florence, b 1029 W Wayne.
Tyler Frank, driver Brown Trucking Co, b 908 Barr.
Tyler Frank B, condr Penn Co, b 339 Brackenridge.
Tyler Fred S, engr, b 1-2 mile w of city limits.
Tyler George G, driver Baltes Supply Co, h 908 Barr.
Tyler James S, carp, h 339 Brackeridge.
Tyler Judson S, switchman Wabash R R, h 1406 McClellan

LADIES' OUTER GARMENT SHOP
EXCLUSIVE NOVELTIES, SUITS, COATS, SKIRTS, WAISTS, FURS, PETTICOATS.
BEN SCHLESINGER, 812 Calhoun St.

DR. RUSH The Registered Osteopath
Diseases treated successfully without medicine or knife.
TELEPHONE 589.
Suite 49 50-51 Pixley-Long Building
Residence 610 West Wayne St.
EXAMINATION FREE
MONDAY-WEDNESDAY-THURSDAY-SATURDAY

Henry F. Franke, Plumber, Steam and Gas Fitter.
730 BARR STREET. Res. Phone 1547. Telephone 672.

Telegraphy The Fort Wayne School of Telegraphy, 3d Floor, Tri-State Bldg., Above Western Union Telegraph Office.
POSITIONS GUARANTEED. LE ROY HARTZLER, President.

H. PFEIFFER & SON, RUBBER, LEATHER BELTING, MILL SUPPLIES, PACKINGS OF ALL KINDS. 109 E. COLUMBIA STREET

Tyler Inez, (wid Wm), b 1614 E Wayne
Tyler Laura E, teacher High School, b 122 E Woodland av.
Tyler Percy A, condr Penn Co, h 904 E Wayne.
Tyler Roy, student, b 1028 W Wayne.
Tyler Sidney W, electr Robert Spice, b 339 Brackinridge.
Tyler Wm W, lab, b 52 Oakley.
Tyler Wilmer, cigar mkr G Oberwitte, b 908 Barr.
Tyrill Albert B, lab Ft W Gas Co, h 730 E Lewis.
Tyrill Clarence F, mach W Gas Con Co, h 2308 Thomas.
Tyrrill Carl D, boilermkr Wabash R R, b 1214 W Berry.
Tyrrill Harry, appr Wabash R R, 730 E Lewis.
Tyrrill Van A, appr Bass F & M Co, b 730 E Lewis.
Tyson Dora, (wid George), b 131 over W Columbia.

U

Uebelhoer Flora, clk H H G Upmeyer, b 613 Brackenridge.
Uebelhoer Frederick, steamfitr, b 613 Brackenridge.
Uebelhoer John A, mess The Sentinel, b 613 Brackenridge.

Fort Wayne Outfitters Co. You Furnish the Girl. We Furnish the House. 129 EAST BERRY. 726 CLINTON. TELEPHONE 1641.

Uebelhoer John F, tinsmith Penn Co, h 613 Brackenridge.
Uebelhoer Sophie, tailoress John Rabus, b 232 E Wayne.
Uecker Louis, heel mkr M Goldberger, h 1709 Franklin av.
Uetrecht Fred, carp, h 2803 Gay.
Uetrecht J Henry, grocer 2606 Gay, h 2608 same.
Ufheil Edward, dyer, h 1212 Huron.
Uhlich Alma, dom Ft Wayne Hospital.
Ulrich Ferdinand, helper, h 301 Greenwood av.
Uhlich Paul, janitor Ft Wayne Hospital.
Uhlig Anna M, opr, b 1017 Uuiversity.
Uhlig August C, helper, b 1017 University.
Uhlig Bertha A, (wid Emil), h 1017 University.
Uhlig Hugo, qnitter W K Mills, h 14 Mary.
Uhlig Paul G, boiler mkr Wabash R R, b 1017 University.
Ulenhake Edith, b 1303 Rockhill.
Ulenhake Henry A, driver Haffner Star Bakery, h 1303 Rockhill.
Ulerick Francis H, meat cutter E Wiesmann, b 132 E DeWald.
ULMER CHRISTIAN J, Propr Belmont Stables, 318 E Main, Tel 138, h 1220 Lillie, Tel 1210. (See page 85.)

RYAN DETECTIVE AGENCY 134 EAST BERRY STREET. OFFICE H. 2038 RESIDENCE B. 717

IF YOU WANT TO BUY Building Material CALL AT KRUSE & BUSCHING'S 321-323 E. SUPERIOR ST. TEL. 241

Sol. Mier Company Dealers in Farm Lands 127 EAST BERRY ST.
Phones--Home 1985, Bell 318. Write for Descriptive Booklet Call on us if you wish to buy or sell

Ulmer Elizabeth, opr Boss Mfg Co, b 1616 Oakland.
Ulmer Frederick C, driver Globe Mill, h 1006 Washington boul E.
Ulmer Frederick J, helper, b 1616 Oakland.
Ulmer George A, lab Penn Co, b 1006 Washington biul E.
ULMER GUSTAVE S, Livery and Boarding Stables, 2145-2147 Fairfield av, h 628 W Creighton av, Tel 6381.
Ulmer Irwyn R, driver C J Ulmer, b 1006 Washington boul E.
Ulmer Lizzie, opr, b 1616 Oakland.
Ulmer Louis, stone cutter, b 1616 Oakland.
Ulmer Mary, b 1616 Oakland.
Ulmer Theodore S, mach Haberkorn Engine Co, h 1834 Hillside av.
Ulmer Mrs Walburga, h 1616 Oakland.
Ulmer Wm, b 1616 Oakland.
Ulrey Lew V, Senator 12th District, h 1122 E Creighton av.
Ulrich Anna A, h 2613 Gay.
Ulrich Emil C, bkkpr, h 1208 Oak.

Siemon & Brother, 714 (50) CALHOUN ST.
OPPOSITE COURT HOUSE.
STATIONERY AND OFFICE SUPPLIES.

Ulrich Fred, gas mkr Ft W I & S Co, b 1143 W Main.
Ulrich John, lab Penn Co, h 2613 Gay.
Ulrich Joseph F, lab Penn Co, b 2613 Gay.
Ulrich Louis, lab, h 1143 W Main.
Ulrich Sophia, (wid Frank), h 813 Packard av.
Ulwer Charles, mach, h 2613 John.
Umber Wm A, foreman G H Krudop, h 701 Madison.
Umspach Joseph, lab, b 505 Clinton.
Umstead Hiram D, shoe mkr, h 120 Murray.
Uncle Sam Stamp Store, 1204 Calhoun.
Underhill Anne E, (wid Elliott)), b 2534 Walton av.
Underhill George E, painter Penn Co, h 2534 Walton av.
Underhill Harriet O, (wid Phineas S), b 343 Washington boul W.
Underhill Hattie, opr Home Tel Co, b 2534 Walton av.
Underhill Jessie L, opr Home Tel Co, b 2534 Walton av.
Underhill Lillian L, (wid Alfred M), h 1229 Scott av.
Underwood Ada M, stenogr J W Kidd Co, b 1323 Erie.
Underwood Arthur E, butcher W H Spuhler, h 33 Randolph.
Underwood David W, foreman Ft W P & B B Co, h 1323 Erie.

HOT WATER, STEAM HEATING AND PLUMBING
ENGINEER and CONTRACTOR
No. 6 ARCADE
PHONE 1932
DANIEL F. HAUSS

CHICAGO RUG COMPANY. RUGS.
RUGS FROM OLD AND NEW CARPETS MADE TO ORDER.
H. C. SPRINGER,
Cor. Wells and Superior Sts
TELEPHONE 282.

—DEALER IN—
WELLS W. M. COAL AND WOOD.
COR. CLAY AND OLD FORT PLACE. Telephone 1504

FOR FINE TAILORING SEE **Frankel,** 133 W. Berry St. PHONE 1170 Whatever is New in Material or Cut or Style WE HAVE IT

Underwood Harry G, driver J W Pearse, b 209 Grand.
Underwood Homer C, (Dawson & Underwood), h 1121 Rivermet av.
Underwood Merritt E, opr W K Mills, b 1323 Erie.
UNDERWOOD TYPEWRITER CO, R B Garmire Mngr, the only absolute visible Typewriter, 302 Elektron Bldg, Tel 1973. (See right bottom lines.)
UNDERWRITERS AGENCY OF NEW YORK, D C Fisher Agent 128 W Wayne. (See page 81.)
Ungemach Benno C, bkkpr Freie Presse, b 315 Madison.
Ungemach Ermin C, clk Mossman, Yarnelle & Co, b 315 Madison.
Ungemach John H, teacher St Paul's German Lutheran School, h 315 Madison.
Ungemach Relie F, b 315 Madison.
Ungemach Willo J, bkkpr Ft W Gas Co, h 320 W Creighton av
Unger Ferdinand, tinner Penn Co, h 919 W Creighton av.
Unger Fred, lab, b 919 W Creighton av.
Unger Gottlieb, foreman Ft W Gas Co, h 635 Archer av.

FORT WAYNE PAPER & BLANK BOOK CO. 214-216 East Main Street. Phone 940.
Wholesale Paper and Stationery

Unger John, bartndr C Hegerfeld, b 919 W Creighton av.
Unger Rosa, stenogr J W Kidd Co, res Wabash Ind.
Ungerer August A, finisher S Freiburger & Bro, b 1215 Stophlet.
Ungerer Carl G, turner S Freiburger & Bro, b 1215 Stophlet.
Ungerer George J, carp, h 1215 Stophlet.
Ungerer George L jr, pressman Archer Ptg Co, h 626 Lavina av.
Ungerer Henry W, opr, b 1215 Stophlet.
Ungerer Louis L, carp, b 1215 Stophlet.
Ungerer Margaret, opr S Freiburger & Bro, b 1215 Stophlet.
Ungerer Sophia, opr, b 1215 Stophlet.
UNION ASSURANCE SOCIETY of London, C B. Fitch Agent 720 Clinton. (See page 81.)
Union Central Life Insurance Co, of Cincinnati, Dr Wm A Jones genl agt, Old National Bank bldg.
Union Foundry Co, (Ferdinand Borcherding, Charles W Axt, Carl Hammer, founders, cor Coombs and Liberty
Union House, Charles E Wilkinson, propr 219 W Main.

National Mill Supply Co. All Mill and Factory Supplies . . .
PHONE 2332. 233 EAST COLUMBIA ST.

C. C. Schlatter & Co. STANDARD SEWING MACHINES SHEARS AND POCKET KNIVES. 202-206 EAST COLUMBIA.

HICKS & MILLER, TRUCKMEN. 506 HOLMAN. Phones: Bell 753; Home 1573. City. Moderate Charges.

Order Centlivre Brewing Co.'s
SPECIAL LAGER BEER Home Phone 62

Union Mfg Co, Julius Tonne press and treas, W. B. Phillips mngr, glove mnfrs, 714 Maiden lane

UNION PACIFIC TEA CO, F N Palmer mngr, 912 Calhoun, Tel 812

UNITED STATES EXPRESS CO, Charles B Beaver Agent, 128 E Main, both Tels 416.

United States Pension Office, Government bldg.

Upjohn Howard, student, r 223 W Jefferson

Uplegger Louis, barber 1135 Wells, h 1207 Marion.

Upmeyer Carl, student, b 917 College.

Upmeyer Herman H G, dry goods 608 Calhoun, h 1130 Bluff

Upmeyer Louise E, milliner, b 1130 Bluff.

Upthegrove John H, cook Home Billiard Hall, h 222 Brooklyn av.

Up-to-Date Tailors, (J Nowman), 1114-1116 Calhoun.

Uran Otis W, mach Meyer Cycle Co, h 223 E Williams.

Urbahns Detlef F, clk Hamilton National Bank, b 1002 Clinton.

Urbahns F Wm, sec Water Works, r 13 Foster Blk.

FIRST NATIONAL BANK
STANDS FOR THESE THINGS:
1. UNQUESTIONED RELIABILITY.
2. CONSERVATISM IN MANAGEMENT.
3. LIBERALITY IN TREATMENT.
WE INVITE YOU TO CALL.

Urbine Addie, clk Troy Laundry, b 331 W Main

Urbine Bridget, b 923 Archer av.

Urbine Elanore, b 331 W Main.

Urbine James, clk Meyer Brothers Co, h 711 E Jefferson.

Urbine Mary, h 923 Archer av.

Urbine Nora, clk Troy Laundry, b 331 W Main

Urbine Radph J, clk A W Golden, b 711 E Jefferson.

Usselman Florence, turner, b St Joe rd, R R 15.

Usselman John B, corker Berghoff Brewing Co, h St Joe rd R R 15.

Utility Mf'g Co, C B Woodworth pres, Herman W Brown sec and mngr, razor strops 801 Calhoun.

Utley Jacob C, engr H Franke, h 1133 Lafayette.

V

Vachon Agatha, opr, b 49 Orchard.

Vachon Blanch M, opr, b 49 Orchard av.

Vachon Frances, b 49 Orchard av.

Vachon Joseph, helper W Gas Con Co, b 49 Orchard av.

Vachon Rose, b 49 Orchard av.

Vachon Sylvester, bartndr Anthony Wayne Club, h 806 Harmer.

Mrs. F. C. Spieger, Corset, Styles in THEIRS
No. 1006 BROADWAY

A. HAZZARD'S "NATIONAL" 10 CT. CIGAR

10 Cent Cigar for 5 Cents
THE "GOLD SEAL."

Buy and Sell Your Real Estate Through the Agency of - - - W. E. DOUD
Over OLD NATIONAL BANK

KRUDOP, COAL AND WOOD
Cor. Francis and Hayden Sts.
—BOTH PHONES 135—

VachonThomas J, watchman, h 49 Orchard av.
Vachon Thomas S, fireman, b 49 Orchard av.
Vachon Wm, helper Bass F & M Co, h 718 1-2 Wallace.
Vail Aaron T, pres Fort Wayne Cooperage Co, h 2423 Harrison.
Vail Forest, helper, 2529 Winter,
Vail John W, vice pres Fort Wayne Cooperage Co, res Decatur Ind.
Vail Solomon N, mngr Ft Wayne Cooperage Co, h 218 Washington boul E.
Vail John E, printer, r 924 Clinton.
Valchenier Peter, lab, h w s Parnell av, 2 w of Griswold av
Valentine David F, helper Bass F & M Co, h 1126 Washington boul E
Valentine Edward, carp I S for F M Y, b same.
Valentine Fred A, bkkpr, b 1126 Washington boul E.
Valentine Jackson, h 506 Huffman
Valentine Minnie E, b 1126 Washington boul E.
* Valentine Perry, hostler, b 1732 Hanna.

Fort Wayne Infirmary of OSTEOPATHY
Diseases Cured. Dr. W. H. Johnston, Osteopathic Physician.
Over First National Bank.
Res. Home Phone 6534; Office Phone 1529. (LICENSED.)

Valentine Susan, (wid Frank), h 211 Melita
Vallieu Louis N, engr Wabash R R, h 508 W Creighton av
Valroff August, plumber A Hattersley & Sons, h s e cor Chestnut and Lumbard avs.
Van Allen Andrew, stave jointer, b 2027 E Wayne.
Van Allen Ida H, b 2027 E Wayne.
Van Allen John, stave jointer, h 2027 E Wayne
Van Allen John H, driver, h 1802 E Wayne
Van Allen John H, lab, b 2027 E Wayne.
Van Allen Lizzie, b 2027 E Wayne.
Van Allen Lulu D, type setter R C F Rayhouser, b 2027 E Wayne
Van Alstine Elmer, (wid Wm), b 125 W Wayne.
Van Alstine Perry S, engr Penn Co, h 248 Baker.
Van Ame Wales E, mngr, h 1303 Scott av
Vananda George A, car inspr N Y C & St L R R, h 1015 DeGroff.
Van Arnam George H, sec and treas Knott-Van Arnam Mfg Co, h 1231 W Wayne.
Van Arnam Louise M, (wid Charles H), b 1231 W Wayne
Van Arsdol Lillie, opr W K Mills, b 1623 Franklin av.

L. A. MOSS & CO., Builders' Hardware, Doors and Sashes, Phone 314. 131 E. Columbia St.
Cornelius Brunner 436 W. MAIN. TEL. 1957
Fred Weibel, Wood & Steel Wind Mills
133 West Main Street -:- WELL DRILLER

Straus Bros. & Co. Farm Merchants
No. 803 Calhoun St. New Aveline Block
Phones: HOME 1838 BELL - 346 Farms of All Descriptions Bought and Sold

Van Anken Sylvia, h 324 W Main.
Van Ausdal Garrett, tmstr, h 1217 Lillie
Van Buskirk Bessie, student, b 2112 Calhoun.
Van Buskirk Edmond M, phys 8-9 Lau Blk, r same.
Van Buskirk Jesse R, driver Ft Wayne Outfitters, h 914 E Lewis
Van Buskirk John E, cabt mkr Ft Wayne Outfitters, h 518 E Lewis.
Van Buskirk Mary J, (wid Aaron E), h 2112 Calhoun.
Van Buskirk Montgomery, lab, h over 2112 Calhoun.
Van Buskirk Robert N, draughtsman Ft W E Wks, b 618 Washington boul W.
Van Buskirk Wm E, driver Barnett & Sons, h 618 Harrison.
Van Camb James M, foreman, h 327 E Jefferson.
Van Camp Refah F, b 327 E Jefferson
Vance Charles I, trav agt, h 1708 Harrison
Vance Edward, fireman Penn Co, b 1708 Harrison.
Vance Edward M, rougher Ft W I & S Co, b s s Miller, 3 w Marion.

Packard PIANOS IN ALL THE LATE STYLES ON EXHIBITION AT OUR RETAIL WARE ROOMS,
930 CALHOUN STREET

Vance Herman, painter, b s s Miller, 3 w Marion.
Vance Wm F, gardener, h s s Miller 4 w Brooklyn av.
Vance Wm F, jr, fireman, b s s Miller 4 w Brooklyn av.
Vanderford Edna, opr Boss Mfg Co, b 52 Centre.
Vanderford Ella, (wid Martin), h 52 Centre
Vandewater Anna, clk J W Kidd Co, b 240 E Pontiac.
Vandewater Jennie, opr, b 215 3rd.
Vandewater Louise, clk Troy Laundry, h 215 3rd.
Vandewater Ora J, clk, b 240 E Pontiac.
Van Dorsten Julia, b 2220 Smith.
Van Dine David, lab Perrine Armstrong Co, b 1402 E Creighton av.
Van Dissen, see Von Dissen.
Van Dyke Anthony, porter Arlington Hotel.
Van Every Albert A, clk Penn Co, h 1225 Cass.
Van Every Edgar, blksmth n w cor St Joe rd and Griswold av, h same.
Van Every George, blksmth E Van Every, b same.
Van Every James R, blksmth E Van Every, b same.
Van Every John, driver Cudahy Pkg Co, h 164 St Joe boul

KOCH CONSTRUCTION COMPANY INSTALL STEAM and HOT WATER HEATING SYSTEMS 110-112 WEST JEFFERSON ST.

Office, Room 7 Arcade. Home Phone 864 — Any dealer can deliver same and collect when delivered.

The Best is the Cheapest
The Daily News Costs but One Cent

JACOBS SOLE AGENT FOR REGINA MUSIC BOX 929 CALHOUN STREET

Van Fleet Ralph A, trav agt, h 1025 Columbia av.
VAN GORDER CHARLES A, Gen'l Mngr Consumers Ice Co, b 510 W Main, Tel 1066.
Van Gorden Charles H, condr N Y C & St. L R R, h 716 Jaskson.
Van Hoozen Maria, (wid Nathaniel), b 740 W Superior.
Van Horn Albert R, carbldr Penn Co, h 1405 Hurd.
Van Horn Cleveland, lab Penn Co, h 1124 Eliza.
Van Horn Esther, (wid George), b 616 Organ av
Van Horn Frank C, carp Penn Co, h 725 E Jefferson.
Van Horn George, lab Penn Co, h 1124 Eliza.
Van Horn James E, tmstr Paul Mfg Co, h 1421 Wells.
Van Horn Silas, watchman Packard Co, h 616 Organ av.
Van Horn Wm C, foreman J Weick, b 1124 Eliza.
Van Horn Wm H, lab Hoffman Bros Co, b 711 St Mary's av
Van Meter Albert B, condr Penn Co, h 13 Custer av.
Van Meter Brice, mach hd Natl Handle Co, b 117 Home.
Van Meter Cary B, condr, h 724 3rd.
Van Meter Eugene, lab M F Noll, h 117 Home.

WAYNE DRY GOODS CO.
IF YOU WISH SPECIALTIES IN THE MOST STYLISH READY-MADE GARMENTS IN THE MARKET VISIT OUR
LADIES' SUIT AND CLOAK ROOM, SECOND FLOOR.

Van Meter Homer L, with W E Doud, b 2115 Broadway.
Van Ness Cornelius O, motorman Ft Wayne & Wabash Valley Trac Co, h 1214 Walton av.
Van Ness George W, brakeman Wabash R R, b 1320 Calhoun.
Van Ness Pearl J, clk White Fruit House, b 1214 Walton av
Van Osdale Emily, (wid Benjamin), b 2336 Smith.
Van Osdale George N, engr Penn Co, h 2336 Smith.
Van Osdale Merit, brakeman Penn Co, b 2336 Smith.
Van Roy John, (Sprague & Van Roy), (Frank Purcell Livery and Cab Line Co, h 1005 Crescent av.
Van Sickle Newell, trav agt, b 212 Washington boul W.
Van Swerifen, see also Sweringen.
VAN SWERINGEN BUDD, Physician Office Hours 1 to 3 and 7 to 8 p. m., 208 Washington Boul W. h same, Both Tels 399.
Van Tilburg Blanche, dress mkr, b 1628 W Main.
Van Tilburg Edythe, b 1628 W Main.
Van Tilburg Emmons, engr N Y C & St L R R, h 1628 W Main.

Fort Wayne Electro-Plating Co. 1160 HANNA ST. PHONE 1572 All Kinds of Oxidizing and Brass Finishing

308 Harrison Tel. 90. Plaster, Hair.

Fort Wayne Wind Mill Company
616-650 High St. This is the Mill for the farmer to buy and save expense of repairs and have power when most needed.

BELTING THE FORT WAYNE OIL AND SUPPLY CO.
108 WEST COLUMBIA STREET.

Van Tilburg Maud, milliner, b 1628 W Main.
Van Tilburg Virgil R, driver T W Seabold, b 1628 W Main.
VAN TOCHINE JOSEPH I, Propr Indiana Bicycle and Supply Co, 111 Washington Boul W, h same. (See page 85.)
Van Winkle Howard T, stranner Ft W I & S Co, b 1129 W Main.
Van Winkle Mary E, b 535 Washington boul E.
Van Winkle Mary E, (wid Isaac), h 535 Washington boul E.
Van Wormer Arba E, patternmkr, h 922 W Jefferson.
Van Wormer Charles, lab, b 324 W Main.
Vardaman Claude G, lab, b 21 Custer av.
Vardaman Delbert, helper, b 21 Custer av.
Vardaman Earl T, fireman, b 21 Custer av.
Vardaman Sarah, (wid Charles), h 21 Custer av.
Varner John, driver Leikauf Pkg Co, h 1620 Walton av.
Vasen Philip F, plumber 1805 Hanna, h same.
Vastano Antimo, lab Penn Co, h 2119 Walton av.

THE OLD NATIONAL BANK of FORT WAYNE, Cor. Calhoun and Berry Sts.
LIST OF DIRECTORS.
Clement P. App, Wm. A. Bohn, John W. Eggemann, Willis Hattersley, Saylord M. Leslie, Wm. K. Noble, John C. Peters, John H. Bass, Stephen B. Bond, B. Fitzpatrick, A. Ely Hoffman, Wm. E. Mossman, Henry C. Paul, Geo. W. Pixley, Aug. E. C. Becker, Frank H. Cutshall, Chas. G. Guild, G. Max Hofmann, John M. Landenberger, Henry F. Moellering, Edward M. Wilson

Vaughan Wm S, helper, h 1034 W Jefferson.
Vaughn Charles M, carp Penn Co, h 1607 Marion.
Vaughn David M, lineman Penn Co, b Calderwood Hotel
Vaughn Nora M, opr, b 656 Putnam.
Vaughn Roy M, clk Swift & Co, h 656 Putnam.
Vaughn Stella V, folder, b 656 Putnam.
Vaughn Warren W, h 656 Putnam.
Vaughn Wm M, driver, b 656 Putnam.
Vauris Leon, lab, b 532 5th.
Vauris Ralph E, helper Paul Mfg Co, b 532 5th.
Vazenois Arthur, clk John Vazenois, r 1108 Calhoun.
Vazenios John, confr 1108 Calhoun, r 125 W Jefferson.
Vegalues Henry J, carp, h 1635 St Mary's av.
Vehrle Joseph, lab St Rochus Hospital, b same.
Veit Phillip, h 1113 Wabash av.
Veith Frances, student, b over 710 Barr.
Veith Mary E, (wid Frank), h over 710 Barr.
Veith Peter, h 743 E Wayne.
Veith Wm, lab Penn Co, b 743 E Wayne.
Velvick Ernest J, mach K M Mfg Co, h 116 Murray.
Velvick James A, carp, h 1703 Calhoun.

LADIES' OUTER GARMENTS
EXCLUSIVE NOVELTIES, SUITS, COATS, SKIRTS, WAISTS, FURS, PETTICOATS.
BEN SCHLESINGER, 812 Calhoun St.

Romarys, Goeglein & Co. Hardware, Mill Supplies
Tel. 749. 125 EAST COLUMBIA ST.

HOFFMAN BROS CO. 800 W. MAIN ST.
HARDWOOD LUMBER VENEERS

WHITE NATIONAL BANK Interest Paid on Time Deposits
Safe Deposit Boxes Rented at $5 per annum.

* Venable Jacob, tmstr, h 235 Grand.
Venderley Adolph, (Julliard & Venderley), h 1002 Cass.
Vendrely Jacob F, (Vendrely & Sons), meats 927 St Mary's av, b 1338 Hayden.
Vendrely John E, (Vandrely & Sons), b 1338 Hayden.
Vendrely Samantha, (wid Julian), (Vendrely & Sons), h 1338 Hayden.
Vendrely & Sons, (Samantha, Jacob and John), grocers 1301 Eliza.
Venerdon Henry, lab, b over 222 E Superior.
Ventura Seraphin, h 3404 Lafayette.
Veon Frank, engr, b 214 Spy Run av.
Vergon Amelius D, foreman Horton Mfg Co, h 1711 St Mary's av.
Vergon Clyde J, helper Horton Mfg Co, b 1711 St Mary's
Verigan Wm T, h 523 E Berry.
Vernon Mrs Lyda E, h 1127 W Berry.
Ver Valin Jay S, condr N Y C & St L R R, h 702 Greeley
Ver Valin Margaret, student, b 702 Greeley.
Verweire Charles, mach Penn Co, h 936 Cottage av.

KODAK M. L. JONES, 112 WEST WAYNE ST., DEVELOPING and FINISHING, CAMERAS AND SUPPLIES.

Verweire John L, turner Packard Co, h 1014 Home av.
Verwiere L Paul, mach Penn Co, h 501 E Lewis.
Vesey Allen J, (Vesey & Vesey), h 1317 Maple av.
Vesey Benjamin W, real estate, h 1210 Maple av.
Vesey Margaret S, b 2602 Thompson av.
Vesey Mrs M S, (W J & M S Vesey), h 2602 Thompson av
Vesey Sallie, b 2602 Thompson av.
Vesey Wm J, (Vesey & Vesey), h 2602 Thompson av.
Vesey W J & M S, florists 2602 Thompson av.
VESEY & VESEY, (Wm J and Allen J), Lawyers, Tri-State Bldg, cor Court and Berry, Tel 384, Bell 809.
Vesseriat Emma, (wid Celestine), b 1011 College.
Vetter Andrew, driver J G Sauerteig, h 1131 Wall.
Vevia Frank, bottler Berghoff Brewing Co, b 1105 Grant av
Vevia George E, lab, h 1105 Grant av.
Vilberg Augusta H, (wid Herman), h 2529 Lafayette.
Viberg Augusta O, stenogr Ft Wayne Commercial Exchange, b 2529 Lafayette.
Viberg Daisy C, b 402 E Wayne.

Barr Street Foundry, Manufacturers of Building Columns, Iron and Brass Castings. General Job Work a specialty.
N.W. Cor. Barr & Duck Sts. WM. E. HARDEN, Propr.,

H. Pfeiffer & Son LOWE BROS'. PAINT. Builders' Hardware. 109 EAST COLUMBIA ST.

SMOKERS SUPPLIES TELEPHONE 479

Albert Tompkinson, 1213 Calhoun Street
Phones { Store 205 / Residence 251
Dealer in PLUMBERS' STEAM and GAS FITTERS' SUPPLIES

Viberg George H, (Viberg & Co), h 402 E Wayne.
VIBERG RUSSELLES S, Dentist 1-2 Vordermark Bldg 624 Calhoun, Tel 1295, b 402 E Wayne, Tel 875.
VIBERG & CO, George H Viberg, Wm F Young), Agricultural Implements, Buggies, Engines, Etc, 214-216 E Columbia, Tel 1487.
Vickery Harry, engr, b 1617 Boone.
Vieweger Robert, knitter W K Mills, h 401 Cherry.
Vignan Robert M, molder Bass F & M Wks, h 2014 Force.
Vincent Omer E, fireman Penn Co, h 2128 Gay.
Vincent Wm, bottler C L Centlivre Brewing Co, b R R 15
Vine Laura, (wid Joseph), h 1643 Maria.
Vining Alexander, tanner S Freiburger & Bro, b 1331 Grant av.
Vining Charles H, finner S F Bowser & Co, h 2536 Winter
Vining John W, lab Wm Wunderlin, h 1331 Grant av.
Vining Wm H, lab Bash Pkg Co, b 1331 Grant av.
Vinson Edward L, cook Wayne Hotel, h 84 Wagner.
Vinson Joseph, b 84 Wagner.
Violand Bernadina, stenogr Equitable Life Ins Co, b 506 Washington boul E.

WOLF & DESSAUER
NORTHERN INDIANA'S GREATEST DEPARTMENT STORE
Nos. 119-121-123-125-127 WEST BERRY ST.

Violand Edward, clk Wabash R R, h 506 Washington boul E.
Violand George J, carp, b 1408 E Creighton av.
Violand Joseph, contr 1209 Fletcher av, h same.
Violand Milla, (wid Louis), h 506 Washington boul E.
Virts Alva, brakeman Penn Co, h 415 Masterson av.
Vizard Mollie, waitress New Aveline Hotel, r 28 Pixley-Long bldg.
Vockler Clara, dom 1529 Washington boul E.
Vodde Anthony C, steam fitter W M Loeffler, h 1014 Schick.
Vodde August, lab, h 1008 Pape av.
Vodde August C, teamster Bass F & M Co, b 1313 Lillie.
Vodde Helen, opr Par Mfg Co, b 1313 Lillie.
Vodde John B, lab, b n s Griswold av, 3 e of bridge.
Vodde Magdeline, (wid Christopher), h 1313 Lillie.
Vodde Regina, opr Princesse Mfg Co, b 1313 Lillie.
Vodde Rose, opr Princess Mfg Co, b 1313 Lillie.
Vodde Wm F, bottler C L Centlivre Brewing Co, b s s Griswold av, 3 e bridge.

POPULAR PARTICULAR PRACTICAL PEOPLE
OFFICE AND SALESROOM 725 CLINTON ST. Phone 2259

BUILDING MATERIAL
FORT WAYNE BUILDERS' SUPPLY CO.
812-822 HAYDEN ST. PHONE 1511

R. B. GARMIRE. Room 302 Elektron Building Phone 1973
REPRESENTING
Underwood Visible Typewriter -- Standard Adding Machine
FULL LINE OF TYPEWRITING SUPPLIES.

SCHMIDT MY TAILOR.
221 EAST BERRY STREET. 'PHONE 510 MAIN.

Voegtlin John, h 509 Montgomery.
Voegtlin John, b 509 Montgomery.
Voelkel George J, baker, h 2912 Calhoun.
Voelker Alfred C, opr W K Mills, b 60 Chestnut av.
Voelker Johannah, (wid Charles J), h 1345 Grant av.
Voelker John, clk White Fruit House, b 60 Chestnut av.
Voelker Louis C, foreman W K Mills, b 60 Chestnut av.
Voelker Mary, (wid Frederick A) h 60 Chestnut av.
Voelker Olga W, b 1345 Grant av.
Vogeding Edward A, artist, h 537 E Pontiac.
Vogel Catherine, (wid Peter), h 532 Purman.
Vogel Veronica E, (wid Frank B) b 414 Montgomery.
Vogel Wm C, tuner Packard Co, h 436 W DeWald.
Vogelgesang Ferdinand, lab Bass F & M Co, h 1306 E Lewis.
Vogely Andrew, wagon mkr 1228 Maumee av, h 1238 Oak.
Vogely Edith E, b 1238 Oak.
Vogely Mabel M, b 1238 Oak.
Vogely Wm, helper Wabash R R, b 2023 Nelson.
Vogler Anna, dom 1320 Washington boul W.

City Maps For Sale
33 Bass Blk. Phones, Home 513 and 2[illegible]

Vogler Charlotte L, clk, b 624 Washington boul W,
Vogler Florence, clk J W Kidd Co, b 128 E Taber.
Vogler Walter F, mach Noble Mach Co, b R R 14.
Voigt Christian, b 2140 Oakley.
Voigt Fred, lab Knott Van Arnam Mfg Co, b 1236 Wall.
Voigt Fred, lab, h 729 Michael av.
Voigt Henry C, driver Model S B Co, h 1816 Smith.
Voigt Maggie, (wid Herman), h 2140 Oakley.
Voigt Wm D, lab, b 2140 Oakley.
Voirol Celesta P, folder Archer Ptg Co, b 647 5th.
Voirol Claire M, b 129 E Suttenfield.
Voirol Edward G, porter G E Bursley & Co, h 647 5th.
Voirol Elmer J, stenogr Ninde Bros, b 431 E Jefferson.
Voirol Emil F J, clk White Fruit House, b 119 Douglas av
Voirol Frank J, jeweler 1518 Calhoun, h 129 E Suttenfield
Voirol George J, mach hd, b 647 5th.
Voirol Harry J, clk F J Voirol, b 129 E Suttenfield.
Voirol John J bartndr B Smith, h 119 Douglas.
Voirol Joseph E, engr Penn Co, h 431 E Jefferson.

C. C. Schlatter & Co. BUILDERS' HARDWARE
202-206 EAST COLUMBIA.

PILOT
We value our REPUTATION. WE GUARANTEE SATISFACTION
M. D. KNOUSE,
1930 CALHOUN STREET.

LUNCHES Regular Meals 15 Cents
LODGING 25 CENTS
Railroad Restaurant, 1510 CALHOUN ST.

Order Centlivre Brewing Co.'s
SPECIAL LAGER BEER. ——— Home Phone 62

Voirol Mamie, b 119 Douglas av.
Volkening Wm J, biksmth Bass F & M Co, h 1312 Swinney av
Volland Hannah, (wid Henry J), h 1113 Washington boul W.
Volland Henry, pres Volland Milling Co, h 1113 Washington boul W.
Volland John, vice pres Volland Milling Co, b 210 W Main
Volland Milling Co The, Henry Volland pres, John Volland vice pres, Wm Volland sec and treas, 114 W Columbia
Volland Wm, sec and treas Volland Milling Co, b 310 W Main.
Vollmer Daniel, lab Nat'l Handle Co, h 1403 Erie.
Vollmer Florence L, b 602 Holman.
Vollmer Fred, appr Cent Foun Co, b 1126 Rivermet av.
Vollmer Louis, clk H Pfeiffer & Son, b 1040 Rivermet av.
Vollmer Louise, (wid Daniel), h 111 Columbia av.
Vollmer Mary F, (wid Fred C), h 602 Holman.
Vollmer Wm C, driver J F Fremion, h 1126 Rivermet av.
Vollmer Wm C, letter carrier P O, b 1111 Columbia av.

L. O. HULL WALL PAPER
630 CALHOUN STREET.

Vollmer Wm C, trucker L E & W R R, h 1404 Stophlet.
Vollmerding Frederick, clk Rufode D G Co, h 913 Hugh
Vollmerding Henry W, painter, h rear 1710 Wells.
Vollmerding Lena, box mkr, b 913 Hugh.
Vollmerding Mamie, opr Fort Wayne Box Co, b 913 Hugh.
Volmering Helen, (wid Henry), h 1624 Hayden.
Volmering Henry, plasterer, b 1624 Hayden.
Volmering John, lather, b 1624 Hayden.
Volmering Lena, b 1624 Hayden.
Volmering Wm, upholsterer 419 E Lewis, b 1624 Hayden.
Vollriede Christian, gardener, h 1309 High.
Vollriede Lottie, opr, b 1309 High.
Vollriede Minnie, opr, b 1309 High.
Voltz Emma, opr Hoosier Mfg Co, b 2706 Force.
Voltz John, lab, 520 Nuttman av.
Volz Anthony, h e s Hanna 2 s of Eckart lane.
Volz Anton, lab Penn Co, 2814 Hanna.
Volz Balzer, fireman Penn Co, h 510 Hugh.
Volz Charles, lab Penn Co, h 524 E Suttenfield.
Volz Charles jr, mach hd O W Wks, b 524 E Suttenfield
Volz Charles, molder W Gas Con Co, h 74 Chestnut av.

PAPER BOXES
We devote 3,000 square feet of floor space to the Manufacture of
Our Motto: GOOD WORK, QUICK SERVICE.

SAY! Do You Want to Buy Property? If So, Call On Me.
VAL ROCHOLL, 727 COURT STREET. TELEPHONE 49.

INCANDESCENT LAMPS and DESK FIXTURES.
ELECTRIC FAN MOTORS, SHADES AND GUARDS.
F. J. ZIMMERLY & CO.
PHONES 207.
1025 CALHOUN ST.

COAL BEST QUALITY FULL WEIGHT QUICK DELIVERY HOME SUPPLY CO. HOAGLAND AVE. AND WABASH R. R. PHONE 6030

Volz Frederick J, mach hd O W Wks, b 524 E Suttenfield.
Volz Henry, printer Freie Presse, b 524 E Suttenfield.
Volz Henry C, lab Penn Co, h 1599 Chestnut av.
Volz Jacob, lab, h 336 Killea.
Volz John, bartndr F D Pearse, h 1224 Walton av.
Volz Pauline, b 524 E Suttenfield.
Volz Wm, mattress filler P E Wolf, b 524 E Suttenfield.
Vonderau Mary, dressmkr Simon & Pauley, b 1018 Liberty
Vonderau Peter W, trav agt, h 1117 Elmwood av.
Von Behren, see Behren.
Von Dissen Amelia, opr W K Mills, b 1913 John.
Von Dissen August V, switchman Penn Co, h 2018 Smith.
Von Dissen Augusta, (wid Valentine) h 1913 John.
Von Dissen James, caller, r 214 Baker.
Von Dissen Maria, opr W K Mills, b 1913 John.
Von Gelder Orantt, h cor Garden and Swinney av.
Von Hoene Oscar, teacher, h 3202 Broadway.
Von Kahlden Benno C, teacher High School, h 3112 Beaver av.
Von Schenck Theresa, (wid Ludwig), b 1315 Walton av.

THE PEOPLE'S STORE
FORT WAYNE'S GREAT POPULAR DRY GOODS AND CLOAK HOUSE
LADIES' SHOES, MILLINERY, CHINA, GLASSWARE, Etc., Etc.
PRICES ALWAYS LOWER THAN ANYWHERE ELSE.

Voorhees Herbert S, teacher High School, h 121 E Woodland av.
Voorhees Peter V, wall paper 533 Montgomery, h same.
Voorhees Zella, b 533 Montgomery.
Vordermark Building 624 Calhoun.
Vordermark Fred M, city salesman C T Pigeon Millinery Co, h 733 Washington boul E.
Vordermark Harry E, auditor Fort Wayne & Wabash Valley Traction Co, h s e cor Maumee and Walton avs.
Vordermark Henry P, h s e cor Maumee and Walton avs.
VORDERMARK JOHN F, Propr Home Lunch Room 909 Calhoun, Tel 398, h 508 E Berry.
Vordermark, John W, h 831 Washington boul E.
Vordermark Mary, (wid Ernest), h 726 E Jefferson.
Vordermark Ray P, clk, b 726 E Jefferson.
Vore John C, car bldr Penn Co, b 2438 Holton av.
Voris Charlotte, teacher I S for F M Y, b same.
Vorndran George, baker Model S B Co, b 123 Chestnut av
Vorndran Kasper, lab Penn Co, h 123 Chestnut av.
Vorndran Killian, lab Penn Co,, h 2524 Hanna.

ALL KINDS OF Door AND Window Frames MADE BY THE Diether Lumber Co. 208-218 E. Superior St. FORT WAYNE, IND.

CALDWELL HOTEL ONLY ONE SQUARE SOUTH OF PENN. AND WABASH DEPOTS $1.25 per day

M. F. Kaag & Sons 105 EAST COLUMBIA. SELL SILVERWARE AND CUTLERY.

The Randall Wheel Co. HEADQUARTERS FOR Automobiles, BICYCLES Sporting Goods
216-218 West Berry Street

Vorndran Michael A, carp, h 1036 Washington boul E.
Voss Charley, engr, h 423 Dawson.
Voss Louis, b 2406 Hanna.
Votrie, see also Faudree.
Votrie Frank J, bench hd Ft W E Wks, h 3218 Lafayette.
Votrie Mrs Lula, b 3218 Lafayette.
Vought Charles E, letter carrier P O, h 1626 Oakland.
Vought John A, carp, h s e cor Koch and Woodlawn av.
Vought Wm, h 1621 Oakland.
Vreeland Henry S, clk Rurode D G Co, h 124 E Taber.
Vreeland Mrs Marie, boarding 509 E Berry, h same.
Vroman Frank A, switchman, h 1714 Howeh.
Vunora John W, paper hanger, h 76 Riverside av.

W

WABASH RAILROAD, Passenger Depot cor Calhoun and Wabash R R, R. G. Thompson Ticket Agt, Tel 6. Freight Depot cor Calhoun and Wabash R R, Joseph Sullivan Agent, Tel 28, Master Mechanics Office cor Fairfield av and Wabash R R, (E F Needham), Tel 6216.

Geo. W. McKee, Allemannia, American, North River
131 EAST BERRY STREET. TEL. 639

Wabash Railroad Hospital, C F Kaadt phys 820 Harrison.
Waddell Frank, helper Wabash R R, b 1905 Lafayette.
Wade Rev Cyrus U, presiding elder M E Church, h 1333 W Jefferson.
Wade Julia, h 610 Holman.
Wade Wilbur P, helper Wabash R R, h 1715 Koch.
Wadge Mary J, (wid George), h 1007 E Lewis.
Wadge M Georgina, teacher Harmer School, b 1007 E Lewis.
Wadington Benjamin C, paper hanger, h 2814 Maumee av.
Wadington Elsie, b 1105 E Lewis.
Wadington Rosanna, (wid Wm), h 1105 E Lewis.
Wadington Wm R, clk Phys Defence Co, b 2814 Maumee av.
Wadsworth F N, engr Penn Co, b 416 Wallace.
Wagemann George, lab Bass F & M Co, h 1709 Fletcher av.
Wagemann George A, lab A Lanternier, b 1709 Fletcher av.
Wagemann John, helper, b 1727 Franklin av.

ICE and COAL CONSUMERS' ICE COMPANY Jackson and Nickle Plate. Both Phones 594

Fancy Newell Posts STAIR WORK OF ALL KINDS MADE BY The Diether Lumber Co. 208-218 E. Superior St. FORT WAYNE, IND.

L. I. DIEHL 712 BARR Agent for High and Low Pressure Boilers and Steam Heating Supplies

S. W. HULL Wall Paper, Window Shades, Mixed Paints, Artists' Materials, Etc,
BELL 250—PHONES—HOME 250
613 CLINTON STREET

Wagemann Maggie, box mkr S C S Wks, b 1709 Fletcher av.
Wagenhals Margaret H, b 216 E Wayne.
WAGENHALS REV SAMUEL, Pastor Trinity English Lutheran Church, h 216 E Wayne, Tel 464.
Wagers G O, fireman Penn Co, b East Yards Hotel.
Wagers Wm, stave cutter F W Cooperage Co, h 5 Dwenger av.
Waggoner Herbert J, condr Ft Wayne & Wabash Valley Trac Co, h 2050 Broadway.
Waggoner Samuel R, motorman Ft Wayne & Wabash Valley Trac Co, h 409 Buchanan.
Waggoner Valorous, student, b 2050 Broadway.
Wagmann, see also Wegman.
Wagmann Bernard, car repr Penn Co, h 46 New Haven av.
Wagmann Henry, car repr Penn Co, b 46 New Haven av.
Wagner Abraham L, contr, b 926 Home av.
Wagner Alonzo L, fireman Penn Co, b 1131 Hayden.
Wagner Bertha, dress mkr 422 Madison, h same.
Wagner Bertha A, b 2115 Webster.

The Citizens' Trust Co. Cor. Clinton and Berry Streets.
With a Capital of $200,000 is a safe place to deposit your money. 4 per cent. paid on any amount. LOANS made on Real Estate or Collateral Security.

Wagner Catherine, (wid John), h 1201 Fairfield av.
Wagner Charles, helper, b 1207 Lake av.
Wganer Charles W, watchman Ft W Gas Co, h 420 3rd.
Wagner Clarence J, helper Penn Co, b 461 E Suttenfield.
Wagner Dent, plumber J P Martin & Co, b 461 E Suttenfield.
WAGNER DRUG STORE THE, Henry G Sommers, Propr, 627 Calhoun, H Tel 303.
Wagner Dustain C, b 2221 Thomas.
Wagner Edward A, electr engr Ft W E Wks, h 2008 Harrison.
Wagner Edward F, pattern mkr Bass F & M Co, b 2115 Webster.
Wagner Edward F, med examiner Penn Co, h 131 E Taber.
Wagner Elizabeth, (wid George), h 1405 Lillie.
Wagner Eva, box mkr Empire Box Fac, b 505 W Superior.
Wagner Frank E, baker Natl Bis Co, h 536 4th.
Wagner Frederick, saloon 1723 E Wayne, h 818 Canal.

Banner Laundering Co., 1317 CALHOUN STREET. Phone No. 165.

HEBBLI, I. W., 10 ARCADE

Burners for Cook Stoves. All Kitchen Furniture.
TELEPHONE 2328

EXHAUST STEAM HEATING
FORT WAYNE STEAM SPECIALTY CO.
Factory 1318-1322 Erie
Office 235 E. Columbia St. Phone 1857

ANTON RIEG SEWER CONTRACTOR
664 PUTNAM STREET

Wagner Gale, helper, b 818 W DeWald.
Wagner George A, lineman Home Tel Co, h 1520 N Harrison.
Wagner George E, condr Penn Co, h 2414 Gay.
Wagner George E, engr Penn Co, h 629 E Jefferson.
Wagner George W, lab, b 822 W DeWald.
Wagner George W, helper, h 802 Home av.
Wagner Gertrude, b 1324 W Main.
Wagner Goldie A, b 629 E Jefferson.
Wagner Harry J, reg Packard Co, h 2719 Hoagland av.
Wagner Hartley B, fireman Penn Co, b 1217 Thayer.
Wagner Henry, molder Menefee Foun Co, b 2614 Gay.
Wagner Henry D, appr J P Martin & Co, b 461 E Suttenfield
Wagner Henry E, engr Penn Co, h 461 E Suttenfield.
Wagner Henry G, lab Penn Co, 5 New Haven av.
Wagner Jacob J, carp, h 2721 Fox av.
Wayne Jesse T, barn man S F Bowser & Co, h 2221 Thomas
Wagner John B, foreman Rhinesmith & Simonson, h 1201 Fairfield av.
Wagner John C, piano tuner, h 510 Montgomery.

BUY STOVES, RANGES AND FURNACES OF
SEAVEY, The Hardware HUSTLER. 119 and 121 W. MAIN ST. Both Phones 149.

Wagner John C, timber buyer, h 1432 N Harrison.
Wagner John F, fireman Penn Co, h 461 E Suttenfield.
Wagner John H, engr L E & W R R, b 1432 N Harrison.
Wagner John M, bkkpr K M Mfg Co, b 505 W Superior.
WAGNER JOHN T, Real Estate and Loans, 725 Court, Tel 2173, h 505 W Superior.
Wagner Joseph B, contr 3 Dock, h 926 Home av.
Wagner Joseph C, blksmith, b 461 E Suttenfield.
Wagner Joseph S, helper Packard Co, b 2115 Webster.
Wagner Julian, contr 3106 Calhoun, h same.
Wagner Louis, lab Bass F & M Co, h 2614 Gay.
Wagner Louis, polisher Ft W E Wks, b 505 W Superior.
Wagner Lulu, opr, b 422 Madison.
Wagner Mabel, clk A Mergentheim, b 2221 Thomas.
Wagner Mamie, opr Ft Wayne Box Co, b 818 Canal.
Wagner Martha, b 531 Holman.
Wagner Mary, b 505 W Superior.
Wagner Matilda, b 505 W Superior.
Wagner Noah, lab Ft W Cooperage Co, b 2101 Washington boul E.

LADIES OUTER GARMENT STORE
EXCLUSIVE NOVELTIES, SUITS, COATS, SKIRTS, WAISTS, FURS, PETTICOATS.
BEN SCHLESINGER, 812 Calhoun St.

DR. RUSH THE REGISTERED OSTEOPATH
Tel. 589. Suite 49-50-51 Pixley-Long Building. Res. 610 W. Wayne Street.
Diseases Cured. Examination Free Monday, Wednesday, Thursday & Saturday

HENRY F. FRANKE. 730 BARR STREET. TELEPHONE 672.
GAS FIXTURES AND MANTLES. Res. Phone 1547.

Tri-State Building, Third Floor

Above Western Union Telegraph Office. **The Fort Wayne School of Telegraphy** gives complete Railroad and Commercial courses. **LE ROY HARTZLER, President**

Wagner Oscar W, stripper A C Baker, b 818 Canal.
Wagner Philip, inspr Penn Co, h 531 Holman.
Wagner Raymond J, helper, h 817 St Mary's av.
Wagner Roy, brakeman G R & I Ry, b 1701 Calhoun.
Wagner Russell, inspr Ft W E Wks, b 802 Home av.
Wagner Sarah, (wid John), h 2115 Webster.
Wagner Sarah M, (wid Josiah B), b 2230 Thomas.
Wagner Tina, domestic, 426 E Berry.
Wagner Walter, carp, b 3106 Calhoun.
Wagner Wm, driver Engine Co No 5, h 812 Lavina av.
Wagoner Austin E, carp, h 123 W Leith.
Wagoner Florence, clk People's Store, b 123 W Leith.
Wagoner Henry, chipper W Gas Con Co, h 508 Buchanan.
Wagoner John P, clk Frank D G Co, b Commercial Hotel.
Wah Kee, laundry 108 W Wayne, h same.
Wah Lung, laundry 1010 Broadway, h same.
Wahrenburg, see also Wehrenburg.
Wahrenburg Christina, b 1310 Union.
Wahrenburg Ernest C, mach hd Yergens & Son, b 1310 Union.

STOVES AND CROCKERY
129 East Berry. 726 Clinton. Tel. 1641.
Fort Wayne Outfitters Co.

Wahrenburg Esther, b 1310 Union.
Wahrenburg Frederick D C, window trimmer Rurode D G Co, h 713 Madison.
Wahrenburg Frederick R, car bldr Penn Co, h 1310 Union.
Wahrenburg Henry, appr Wabash R R, b 1310 Union.
Wahrenburg Mary S, opr, b 1310 Union.
Waibel George E, men's furnishings 1104 Broadway, b 820 W Jefferson.
Waibel Nancy, (wid Placidus), h 820 W Jefferson.
Waibel Nancy, b 820 W Jefferson.
Waikel Charles, teamster, h 615 Organ av.
Waikel Clinton D, lab, b 1639 Wright.
Waikel Jasper, mason, h 3515 Ramsey av.
Waikel Levi, contr 1639 Wright, h same.
Waikel Levi M, b 1639 Wright.
Wait Perry J, lab, b 1135 W Main.
Waite Ernest F, foreman Mon Dairy Co, h 449 Baker.
Waits Reuben, stenogr Bass F & M Co, b 536 E Berry.
Walbaum Eliza, (wid Henry), h 1311 Summit.
Walbaum Emma, opr, b 1311 Summit.

H. Pfeiffer & Son. KEYSTONE WRINGERS. WASHING MACHINES. Pocket Knives and Scissors. 109 E. Columbia Street

NIGHT DETECTIVE AGENCY 134 EAST BERRY STREET. OFFICE . . H. 2058 RESIDENCE . . B. 717

ACME CEMENT and WINDSOR CEMENT FOR PLASTERING. Kruse & Busching Phone 241. 321-323 E. Superior St.

BANK OF WAYNE, SOL. MIER CO., PROPRS
127 EAST BERRY STREET.
Gilt Edge Real estate. Mortgages Sold, Netting the Investor FIVE per cent. Annual Interest. Interest and Principal Collected Free of Charge.
HOME PHONE, 1986 - - - - - - - BELL 318

Walbaum Fred, mach Penn Co, h 1819 Alliger.
Walbaum Grace, b 225 W Superior.
Walbaum Henry W, helper, b 1311 Summit.
Walbaum Sophia A, b 1311 Summit.
Walbolt Lillian, opr Home Tel Co, b 934 E Wayne.
Walburn Frank S, electr, h 126 Brackenridge.
Walda, see also Waldo.
Walda Adele, opr, b 1336 E Wayne.
Walda Amanda M, opr H App, b 1301 Erie.
Walda Arthur C, clk R S Patterson, b 1021 Walter.
Walda August W, tinner S F Bowser & Co, h 2012 Gay.
Walda Bertha, dress mkr, b 1021 Walter.
Walda Carrie M, b 1016 Nelson.
Walda Charles, h 933 Washington boul E.
Walda Charles F W, hoseman Eng Co No 4, h 1021 Walter.
Walda Christian C, contr 1336 E Wayne, h same.
Walda Christian F, carp Wabash R R, h 1129 Wilt.
Walda Christina L, (wid Christian), h 1016 Nelson.
Walda Christina W, bkkpr, b 1016 Nelson.
Walda Clara E, music teacher, b 1119 Washington boul E.

SIEMON & BROTHER, WALL PAPER, WINDOW SHADES.
714 (50) CALHOUN STREET.
OPPOSITE COURT HOUSE.

Walda Della, opr Boss Mfg Co, b 1301 Erie.
Walda Edna, clk Columbia Candy Kitchen, b 1336 E Wayne.
Walda Elnora E, b 1036 Schick.
Walda Emilie, dress mkr, b 1119 Washington boul E.
Walda Emma W, dress mkr, b 1036 Schick.
Walda Esther, opr S Freiburger & Bro, b 2910 Calhoun.
Walda Fred, lab S C S Wks, cor Lumbard & Penn.
Walda Fred E, lab Penn Co, h cor Lumbard and Penn.
Walda Frederick, tailor, h 2910 Calhoun.
Walda Fred W, carp Penn Co, h 2408 Oliver.
Walda Gustave C, carp, b 1325 Erie.
Walda Hannah, opr Hoosier Mfg Co, b 2910 Calhoun.
Walda Henry, barber, b 2910 Calhoun.
Walda Henry B, carp, h 1119 Washington boul E.
Walda Henry C, carp, h 1323 Union.
Walda Herman, painter Wabash R R, h 1323 Taylor.
Walda Ida, opr, b 1323 Union.
Walda John F, store kpr, h 1811 Pine.
Walda Matilda E, (wid Wm), h 1325 Erie.
Walda Minnie L, milliner, b 1119 Washington boul E.

HOUSS
ENGINEER and CONTRACTOR
No. 6 ARCADE
DANIEL F.
PHONE 1932

CHICAGO RUG COMPANY. RUGS.
RUGS FROM OLD AND NEW CARPETS MADE TO ORDER.
H. C. SPRINGER,
Cor. Wells and Superior Sts
TELEPHONE 282.

COAL Best Quality Blacksmiths' Coal WOOD
AT W. M. WELLS' YARDS, Corner Clay and Old Fort Place. Telephone 1504

FOR FINE TAILORING SEE **Frankel,** 133 W. Berry St. PHONE 1170 Whatever is New in Material or Cut or Style WE HAVE IT

Walda Nora E, dom 1206 E Wayne.
Walda Rudolph C, molder Central Foun Co, b 1026 Schick.
Walda Sophia S, b 1016 Nelson.
Walda Theodore, driver Higgins Ice Co, h 752 W Superior.
Walda Theodore G, hoseman Eng Co No 4, b 1325 Erie.
Walda Wm C, pres Central Foun Co, h 1036 Schick.
Waldhart Lulu, opr, b 669 High.
Waldman Charles, inspr Penn Co, h 1829 Force.
Waldmann John, inspr Penn Co, h 1813 Monroe.
Waldo George H, foreman S F Bowser & Co, h 2928 Force.
Waldo James H, h 516 Purman.
Waldo Wm F, clk People's Store, h 2204 Force.
Waldo Wm F, wood worker Olds W Wks, h 1915 Lafayette
Waldschmidt George, bkkpr German American Natl Bank, h 1007 Lake av.
Waldschmidt George, lab Penn Co, h 1430 Walton av.
Waldschmidt Jacob, shop hd Penn Co, h 1428 Walton av.
Waldschmidt Kate, dom, 530 E Jefferson.
Waldschmidt Louis, lab, b 1428 Walton av.
Waldschmidt Tena, opr Par Mfg Co, b 325 Dawson.

This Book Was Bound By FORT WAYNE PAPER AND BLANK BOOK CO.
214-216 E. Main Street. Phone 940.

Walker Andrew, clk, h 1138 Hayden.
Walker Anthony, molder Bass F & M Co, h 516 E Pontiac
Walker Belle, cook, b 634 W Wayne.
Walker Bert, driver Brown Tkg Co.
Walker Cecilia C, b 516 E Pontiac.
Walker Edward A, clk Moellering Bros & Millard, b 1138 Hayden.
Walker Edward J, driver Geo DeWald Co, b 516 E Pontiac
Walker Edwin H, salesman Nat'l Cash Register Co, b 607 W Berry.
Walker Harry, mach, h 1412 E Pontiac.
Walker John O, b 1604 W Main.
* Walker John R, porter, b 1313 Lafayette.
Walker Joseph A, shoemaker, h 2436 Broadway.
Walker Mary, b 516 E Pontiac.
Walker Mathias G, engr Penn Co, h 1311 Horace.
Walker Minnie, nurse 3020 Fairfield av.
Walker Noah, b 1221 Calhoun.
Walker P S, brakeman Penn Co, h 432 Bass.
Walker Roland L, pressfeeder Journal-Gazette, b 1311 Horace.

MILL SUPPLIES. Paints, Oils and Varnishes. C. C. Schlatter & Co.

TRUCKMEN MOVING PIANOS A SPECIALTY. 506 HOLMAN. Bell Phone 753; Home 1573.

STEAM HEATING INSTALLED
National Mill Supply Co.
PHONE 2332 233 EAST COLUMBIA STREET.

Order Centlivre Brewing Co.'s
SPECIAL LAGER BEER Home Phone 62

Walker Roy C, clk Ft Wayne & Wabash Valley Trac Co, b 2026 Washington boul E.
Walker Walter, mach W Gas Con Co, b 231 W Superior.
Walker Wm H, condr Ft Wayne & Wabash Valley Trac Co, b 1138 Hayden.
Walker Wm H, brakeman, h 1608 Oakland.
Walker Wm H, tel opr Penn Co, b 1424 E Creighton av.
Walkley Laura A, teacher, b 820 Erie.
Wallace Chester G, fireman Penn Co, h 440 Buchanan.
Wallace Clarence E, engr, h 1210 Marion.
* Wallace Daniel M, waiter Wayne Club, h 1207 Hayden.
Wallace Ethel M, clk Frank D G Co, b 622 Putnam.
* Wallace James H, porter, r 1313 Lafayette.
Wallace John, boiler mkr Penn Co, h 434 E Lewis.
Wallace John W, fireman, h 301 Baker
Wallace J Clifford, phys 502 Washington boul E, b 434 E Lewis.
Wallace J Mark, stereotyper, h 1811 Lafayette.
Wallace Lucinda J, asst E W Dodez, b 434 E Lewis.
* Wallace Mamie E, b 1608 E Wayne.

FIRST NATIONAL BANK
CAPITAL AND SURPLUS, $476,000
We Invite a Portion of Your Account.
J. H. BASS, President — C. H. WORDEN, Vice-President
H. R. FREEMAN, Cashier — J. H. ORR, Assistant Cashier

Wallace Maude, stenogr J W Kidd Co, b 514 W Main.
Wallace Wm G, carp, h 622 Putnam.
Walmer Ephraim L, phys 1122 Columbia av, h same.
Walper Emma, dom 1030 W Wayne.
Walsh, see also Welch and Welsh.
Walsh Alphonsus, engr Penn Co, h 447 E Dewald.
Walsh Catherine, h 2325 Gay.
Walsh Catherine, waiter Wayne Hotel, r 312 W Main.
Walsh Frank J, mach S M Foster, b 2325 Gay.
Walsh Frank J, watchmaker Trenkley & Koerber, h 816 Calhoun.
Walsh Isaac, car repr, b 229 Mechanic.
Walsh Michael, b 342 Montgomery.
Walsh Michael V, dep clk Allen Co, r 16 Lau blk.
Walsh Nora M, opr 2325 Gay.
Walsh Patrick H, boiler mkr Wabash R R, b 2325 Gay.
Walsh Robert, shipper W K Mills, b 2325 Gay.
Walsh Steven J, mach S M Foster, b 2325 Gay.
WALSH WM P, (Felts & Walsh), 134 E Berry, h 323 Masterson av.
Waltemath Arlie, b 523 E Pontiac.

W. E. DOUD Exclusive Real Estate Agent
Home Phone 253.
Over Old National Bank

Mrs. F. C. Spiegel, No. 1006 BROADWAY

AL. HAZZARD'S
"GOLD SEAL"
5c STRAIGHT.

KRUDOP Delivers Promptly THE BEST COAL and COKE
Cor. Francis and Hayden. Both Phones 135

L. A. MOSS & CO. PAINTS, OILS and VARNISHES. GLASS. 131 E. Columbia St. Phone 314

Waltemath Mrs Bethena, h 722 W Main.
Waltemath Catherine, (wid Wm H), (C H Waltemath & Son), h 454 Wallace.
Waltemath Charles H, cigar mkr Al Hazzard, b 1152 Division.
Waltemath C H & Sons, (Sophia, Louis and Catherine Waltemath), grocers and dry goods, 1731-1733-1735 Lafayette.
Waltemath Emma, (wid Charles), h 114 W Jefferson.
Waltemath Fred L, boiler mkr S F Bowser & Co, h 2518 John.
Waltemath Lizzie, dom Concordia College.
Waltemath Louis, helper Wabash R R, h 607 Taylor.
Waltemath Louis C H, foreman Page Ptg Co, b 809 E Lewis.
Waltemath Louis F, (Waltemath C H & Sons), b 1735 Lafayette.
Waltemath Minnie, b 809 E Lewis.
Waltemath Morris H, mach Noble Mach Co, b 114 W Jefferson.

Fort Wayne Infirmary of OSTEOPATHY
Diseases Cured. Dr. W. H. Johnston, Osteopathic Physician. Over First National Bank.
Res. Home Phone 6534; Office Phone 1529. (LICENSED.)

Waltemath Oscar C, cigar mkr W J Steckbeck, b 523 E Pontiac.
Waltemath Richard A, tailor L Wild, b 523 E Pontiac.
Waltemath Sophia, (wid Charles H), h 1735 Lafayette.
Waltemath Wm, cigar mkr, h 523 E Pontiac.
WALTEMATH WM L, Prescription Druggist, Chemicals, Perfumery, Toilet Articles, Etc., 1424 Calhoun, Tel 1501, h 1152 Division, Tel 1732.
Walter Alice J, b 912 W Creighton av.
Walter Amos R. (A R Walter & Co), h 912 W Creighton av
WALTER A R & CO, (Amos R Walter, Charles W Weaver), Proprs New Keystone Grocery, Bakery and Meat Market 1402-1404 Calhoun, Phones H 67, B 239.
Walter David, h 440 E Lewis.
Walter Edward, molder Bass F & M Co, b 2213 Force.
Walter Evelyn E, b 912 W Creighton av.
Walter Frank C. helper Bass F & M Co, b 2213 Force.
Walter Harry H, trav agt, h 505 E Berry.
Walter Jennie I, opr S M Foster, b 440 E Lewis.
Walter John, packer, b 1818 Pine.

MONUMENTS C. BRUNNER 436 WEST MAIN ST. TEL. 1957.

Fred Weibel, Wood & Steel Wind Mills
133 West Main Street -:- WELL DRILLER

Straus Bros. & Co. DEALERS IN FARM LANDS
No. 805 Calhoun St. New Aveline Block. Telephones; Home 1838: Bell 346. Call or Write for Booklet.

Walter Lora B, teacher Miner School, b 912 W Creighton av.
Walter Margaret, (wid Frank), b 1818 Pine.
Walter Wm H, clk Ft W Drug Co, b 440 E Lewis.
Walter Wm G, stage hd Masonic Temple, b 2213 Force.
Walter Wilhelmina, (wid Jacob), h 2213 Force.
* Walters Carrie, (wid Edward), h 1604 Kansas.
* Walters Charles, lab, b 324 Brooklyn av.
* Walters CharlesS, lab Bass F & M Co, h 1703 Lafayette.
Walters David B, h 305 E Superior.
Walters Fred, watchman Penn Co, b Hayes House.
Walters Isaac F, watchman Penn Co, h 136 Brooklyn av.
Walters Mrs Isaac F, h 1223 Maumee av.
Walters Jackson S, b 305 E Superior.
* Walters James, lab, b 1604 Kansas.
* Walters John, lab, b 1604 Kansas.
Walters John D, lab, b 905 Wells.
* Walters Martin, fireman Banner Laundering Co, b 1604 Kansas.
Walters Mary, dom 344 Washington boul E.

Packard PIANOS IN ALL THE LATE STYLES OF EXHIBITION AT OUR RETAIL WARE ROOMS, 930 CALHOUN STREET

Walters Wm D, tel opr N Y C & St L R R, h 718 Washington boul E.
Walther Theodore, knitter W K Mills, b 628 Runnion av.
Waltke August, helper Bass F & M Co, h 2913 Gay.
Waltke Christian W, engr Central Foun Co, h 1323 Maumee av.
Waltke Edward W, helper Central Foun Co, b 1323 Maumee av.
Waltke Filmore F, winder Ft W E Wks, b 406 Brooklyn av.
Waltke George C, miller Globe Mill, h 1120 Oak
Waltke Harvey C, lab, b 406 Brooklyn av
Waltke Wm H, mason, h 1724 Andrew.
Waltman Etta, h 209 W Superior.
Waltman Lena, ironer Troy Laundry, b 209 Superior.
Waltmann Mrs Emma, dom, b 1305 E Creighton av.
* Walton Charles E, lab Ft W I & S Co, b 219 Grand.
Walton Clinton H, genl agt Penn Co, h 427 E Wayne.
Walton Wesley A, clk, h 2133 Oakley.
Walton Katherine, b 427 E Wayne.

The Fort Wayne News The Only Fort Wayne Newspaper which Publishes Sworn Statements of Circulation.

Koch Construction Company — Sanitary Plumbing, Gas and Electric Fitting, Electric Wiring and Steam or Hot Water Heating — 110-112 W. Jefferson near Calhoun

Office--Room 17 Arcade. Home Phone 864. dresses cheaper than postage.

George Jacobs LEADING MUSIC HOUSE. 929 Calhoun St.

Waltz Alonzo R, lab Ft Wayne Cooperage Co, b 1107 Wabash av.
Waltz Cora I, b 1107 Wabash.
Waltz Henry, lab, h 1107 Wabash av.
Waltz Ida, opr Boss Mfg Co, b 433 Fairmount pl.
Waltz James, lab Ft W I & S Co, b 1107 Wabash av.
Waltz Marion C, lab, b 1107 Wabash av.
Wambach Adam, painter, b 432 E Leith.
Wambach Elizabeth, (wid Peter), b 133 Esmond.
Wambach John, lab, b 545 E Leith.
Wambach Mathew, mach hd Ft W E Wks, b 133 Esmond.
Wambach Michael, lab Wabash R R, h 432 E Leith.
Wambsganss Eliza, b 2322 Broadway.
Wambsganss Rev Philip, pastor Emmaus Lutheran Church h 2322 Broadway.
Wambsganss Philip, turner Packard Co, b 2322 Broadway.
Wanamaker David, driver D W Stoner, b 111 Home.
Wanner Frederick, dining car condr, h 3229 Calhoun.
Wanner Max, tailor Frankel Tailoring Co, b Union House.
Warcup Glenna M, stenogr J W Kidd Co, b 1120 Cass.

Wayne Dry Goods Co., Dress Goods, Silks, Satins, Trimmings and Linings. 904 CALHOUN STREET

Warcup Sidney, engr, b 419 Fairmount pl.
Warcup Wm T clk N Y C & St L R R, h 1120 Cass.
Ward Adelbert, bar tndr A B Jackson, b 124 Washington boul E.
Ward Alice C, b 909 W Berry.
Ward Ambrose G, baggage master Penn Co, h 220 E Williams.
* Ward Albert, barber, b 217 Melita.
Ward Anna M, b 909 W Berry.
Ward Edward F, lab L E & W R R, b 505 Huffman.
Ward Emma C, b 135 E Leith.
Ward Hiram, b 1149 Monroe.
Ward Horatio N, h 909 W Berry.
Ward Irma C, b 1317 Hanna.
Ward James, fireman Ft Wayne & Wabash Valley Trac Co, r over 1610 Calhoun.
Ward John, watchman Wabash R R, b 1613 Walton av.
Ward Loren D, ship clk Berghoff Brewing Co, h 1317 Hanna.
Ward Lynn overseer I S for F M Y, b same.
Ward Marion, hostler S Anderson, b 410 E Columbia.

Refinish Brass Beds, Stoves, Gas and Electrical Fixtures, Etc.
Fort Wayne Electro-Plating Co. PHONE 1572. 1160 HANNA STREET
L. M. DALTS & CO. Or any other Building Material. 308 HARRISON. TEL. 90.
Fort Wayne Wind Mill Company 616-650 High St. This is the Mill for the farmer to buy and save expense of repairs and have power when most needed.

Mill Supplies. The Fort Wayne Oil and Supply Co. 108 W. Columbia St.

Ward Marion, lab, b 401 Wiebke.
Ward Mary A, (wid Robert), h 505 Huffman.
Ward Maude, dom 437 Brackenridge.
Ward Mollie, waiter New Aveline Hotel.
Ward Oliver A, ship clk Int Harv Co, h 531 Organ av.
* Ward Otis, waiter Wayne Club.
Ward Rilla, cook I S for F M Y, b same.
Ward Robert H, helper A H Staub, b 505 Huffman.
Ward Samuel M, junk, h 523 Organ av.
Ward Wm H, h 135 E Leith.
Ward Wm H jr, clk Becker Paper Co, b 135 E Leith.
* Warfield Henry, lab, b 124 Brooklyn av.
* Warfield Oscar, porter Penn Eating House.
* Warfield Wm E, waiter Ohneck Cafe, h 209 Grand.
Warner, see also Werner.
Warner Anna, (wid Wm), h 1210 Lafayette.
Warner Bertha F, b 1425 Erie.
Warner C A, lab Penn Co, b 115 Baker.
Warner Edward, buyer Wayne S & B Co, h 249 Spy Run
Warner Edward F, lab, h 911 4th.

The Old National Bank of Fort Wayne
Cor. Calhoun and Berry Streets.
CAPITAL, $350,000. - - - - SURPLUS, $140,000
HENRY C. PAUL, Pres. CHAS. E. BOND, Cash. G. A. SCHWEGMAN, Ass't Cash.

Warner Emma C, teacher Hanna School, b 612 Lavina.
Warner Frank J, b 1210 Lafayette.
Warner Frank L, lab Natl Handle Co, b 1425 Erie.
Warner Florence, student, b 612 Lavina av.
Warner George, helper, h 937 High.
Warner George F, mach Penn Co, h 612 Lavina av.
Warner Georgia M, teacher Nebraska School, b 937 High.
Warner Gertrude, student, b 612 Lavina av.
Warner Jacob H, engr Nat'l Handle Co, h 1425 Erie.
Warner Levi F, lab, b 1425 Erie.
Warner Mabel, opr Fort Wayne Box Co, b 937 High.
Warner Mandus E, lab Perrine Armstrong Co, h 2007 Gay.
Warner Mary J, teacher Lakeside School, b 612 Lavina av
Warner Peter, woodmaker Chauvey Bros, r 503 Calhoun.
Warner Wm H, mach hd Nat'l Handle Co, b 1425 Erie.
Warnke Henry, carp, b 2430 Gay.
Warren John D, h 1136 W Main.
Warren Kate, dress mkr 1136 W Main, b same.
Warriner Arthur F, credt man A H Perfect & Co, h 1128 Maple av.

HOFFMAN BROS CO. 800 W. MAIN ST.
HARDWOOD LUMBER VENEERS

EXCLUSIVE NOVELTIES, SUITS, COATS, SKIRTS, WAISTS, FURS, PETTICOATS.
BEN SCHLESINGER, 812 Calhoun St.

CUTLERY, TOOLS, ETC. Romarys, Goeglein & Co.
125 EAST COLUMBIA ST. Telephone 749.

White National Bank Safe Deposit Vaults offer to the Public the greatest protection for the safe keeping of their Notes, Deeds, Abstracts, Insurance Policies, Bonds, Wills, Money, Jewelry and Valuables of all kinds against Fire and Burglars. **SAFES RENTED AT $5 A YEAR**

Wartenbe Amanda E, (wid Ephraim), h 520 Montgomery.
Wartenbe Claude, helper Penn Vo, b 520 Montgomery.
Wartenbe Wm E, blk smth Penn Co, h 520 Montgomery.
Warthen Charles, lab Smith & Randall, h 1114 W Jefferson.
Wasel Tena, opr Boss Mfg Co, h 924 Huffman.
Washington School, s w cor Union and Washington boul W.
Wass John A, student, b 1408 E Creighton av.
Wass Kittie H, opr C U Tel Co, b 1228 Hugh.
Wass Nancy, b 1408 E Creighton av.
Wass Romney L, lab Penn Co, b 1613 Walton av.
Wass Samuel L, mastr mechanic Simmonson & Rhinesmith, h 1408 E Creighton av.
Wass Samuel L, mach hd Rhinesmith & Simonson, h 445 Buchanan.
Wass Samuel W, condr Penn Co, h 1421 Hurd.
Wass Wm E, brakeman, h 1228 Hugh.
Wasserbach John, h 1242 Summit.
Water Works Office, City Hall.
Water Works Power Station No 1 Pape av, n of Bridge.

KODAK M. L. JONES, 112 WEST WAYNE ST., DEVELOPING and FINISHING, CAMERAS AND SUPPLIES.

Waterhouse Cecelia, clk J W Kidd Co, b 522 E Wayne.
Waterhouse Edward, horse shoer 316 E Columbia, h 46 Spy Run av.
Waterhouse John H, driver White Fruit House, b 46 Spy Run av.
Waterhouse John H, foreman B H Baker, h 522 E Wayne
Waterhouse Robert J, b 522 E Wayne.
Waterhouse Wm, lab, h 1015 Rockhill.
Waterman Andrew O, trav agt, h 230 W Creighton av.
Waterman Frank L, tinner, h 416 Wiebke.
Waterman George H, trav agt G E Bursley & Co, h 603 Home av.
Waterman John H, h 949 Home av.
Waterman Otto L, b 308 Montgomery.
Waters Clara B, stenogr B D Angell, b 115 E Wayne.
Waters Harriet, h 1007 W Main.
Waters Harry N, porter F P Wilt Co, b 2705 Fox av.
Waters Julia A, (wid James, h 1231 E Lewis.
Waters Mary E, b 1829 Webster.
Waters Peter C, baker, h 1054 Swinney av.

Wm. E. Harden, Manufacturer of Building Columns, Iron and Brass Castings. . . . . .
General Job Work a Specialty. N.W. Cor. Barr & Duck Sts.

H. PFEIFFER & SON. Screen Doors, Garden Hose. LAWN MOWERS. 109 EAST COLUMBIA STREET.

SMOKER'S SUPPLIES **M. J. BLITZ,** 272 Calhoun St. TELEPHONE 479

Albert Tomkinson JOBBING and REPAIRING PROMPTLY ATTENDED TO Phones: Store 205, Res. 251
1213 CALHOUN ST. PLUMBING and HEATING

Watkins Jesse S, motorman Ft Wayne & Wabash Valley Traction Co, h 2036 Calhoun.
Watkins John A, carp, h 1235 Lafayette.
Watkins Mary, (wid David), b 1211 Harrison.
* Watkins Smith, lab, h over 235 Grand.
Watkins Wm, barber, r 208 W Wayne.
Watson Amanda, (wid Eli A), h 1217 Elm.
Watson Anna M, (wid Henry), h 1113 Barr.
Watson Clarence J, sawyer Perrine Armstrong Co, h 1435 Fletcher av.
Watson George, h 303 E Williams.
Watson John W, switchman Penn Co, h 2222 Holton av.
Watson Mathew G, engr Penn Co, h 1311 Horace.
Watson Nellie M, b 18 Coombs av.
Watson Oliette E, (wid James), b 904 Wall.
Watson Rolland L,, clk C N U, b 1311 Horace.
Watson Rose, dom 930 W Berry.
Watson Wm C, lab Perrine & Armstrong, b 1435 Fletcher av.
Watson Wm D, mach L E & W R R, h 432 E Suttenfield

WOLF & DESSAUER
MOTION PICTURES · GUEST · DEPARTMENT STORE
Nos. 119-121-123-125-127 WEST BERRY ST.

Watt John, trav agt A HPerfect & Co, h 525 E Berry.
Watt Thomas J, brakeman, h 1396 High.
Watterson Mrs Charles L, b 1643 St Mary's av.
Watterson David W, condr N Y C & St L R R, h 1643 St Mary's av.
Watterson Louella, cashier Met Life Ins Co, b 305 Douglas av.
Watterson Wm F, train master N Y C & St L Ry, h 204 E 2nd.
Watts Gertrude M, b 1307 Zollars av.
Watts James C, lab Ft W I & S Co, h 1307 Zollars av.
Waugh Amy S, cook Hamilton House.
Waxenfelder George, carp S F Bowser & Co, h 1132 Hayden.
Waxenfelder John, tmstr, h s s Hale av nr River.
Wayne Building and Loan Assn, Daniel Klotz pres; J F Bickel sec, 27 Bank Blk..
WAYNE CONSTRUCTION CO, C S Knight, Pres, Builders and Operators of Water, Gas and Electric and Telephone Plants, Tri-State Bldg, Tel 1956.

WINDOWS NEET Your House Warm PHONE 2259 725 CLINTON STREET

Fort Wayne Builders' Supply Co. LUMBER, MILLWORK and BUILDING SUPPLIES 812-822 Hayden St. PHONE 1511

A FEW REASONS WHY THE "UNDERWOOD VISIBLE TYPE WRITER" IS THE BEST MACHINE FOR YOUR OFFICE
1. Work always in sight. 2. Amount of work increased 25 per cent. 3. Lighter touch. 4. Tabulating attachment without extra expense. 5. Speed and ease in cleaning type. I will gladly place a machine with you on trial.
R. B. GARMIRE, Agent. Room 302 Eloktron Building. PHONE 1973.

SCHMIDT MY TAILOR.
221 EAST BERRY STREET. 'PHONE 510 MAIN.

Wayne Delicatessen Co, John G Raab mngr, 1308 Calhoun.

WAYNE DRY GOODS CO, Thomas M Lloyd, Pres; Christian Hitzeman, Vice Pres; H G Kappel, Sec; Effingham T Williams, Treas; Dry Goods, Cloaks, Curtains, Draperies and Notions, 904 Calhoun, Phones B 94, H 274. (See left centre lines.)

Wayne Hoop Co, Guy Bassett, mngr, 902-920 Hayden.

WAYNE HOTEL, Wayne Hotel Co, Proprs, 117-123 W Columbia, Tel 99.

Wayne Hotel Co, proprs Wayne Hotel, W Columbia.

Wayne Hotel Barber Shop, 121 W Columbia.

WAYNE KNITTING MILLS, Samuel Foster, Pres; Wm E Mossman, Vice Pres; Edward Helmcke, Treas; Theodore F Thieme, Sec and Mngr; Knitters av nr W Main, Tel 483.

Wayne Oil Tank Co, Charles S Bash pres, Wm A Bohn vice pres, A M Baxter sec and treas, 615 Lafayette.

Wayne Pneumatic Carpet Cleaning Co, R S Koehlinger and F C Stickley proprs, 120 Eureka.

WAYNE SHOE CO INCORPORATED, Theodore G Seemeyer, Pres; Wm F Moellering, Vice Pres; Robert Millard, Sec and Treas; Wholesale Shoes and Rubbers; 123 W Columbia, Tel 1741.

City Maps For Sale
33 Bass Blk. Phones, Home 513 and 259.

Wayne Spoke and Bending Co, W S Sponhauer pres, W A Diffenderfer sec-treas, Wabash av and Wabash R R.

WAYNE STOVE CO, Wm H F Moellering, Pres; S M Holtzman, Sec; G B Aldrich, Treas; Manufacturers Reed's Patents on Down Draft and Double Hot Blast Stoves, 11 Seidel Block, Tel 2317.

Wayne Street M E Church, s w cor Wayne and Broadway.

Wayne Telegraph and Railroad School, Lincoln Hall mngr, cor Main and Calhoun.

Wayt Emma L, stenogr F H Kleekamp, b 1238 W Main.

Wayt Rebecca, (wid Wm), h 1238 W Main.

Wazakowski Nicholas, lab Bass F & M Co, b 612 Hough.

Wazakowski Peter, lab Bass F & M Co, b 612 Hough.

WEATHERHOGG CHARLES R, Architect, Hamilton National Bank Bldg, 3rd floor, Tel 608, b 345 W Wayne, Tel 1684. (See front cover.)

Weaver Alexander W, appr, b 1325 Grant av.

C. C. Schlatter & Co. MECHANICS' TOOLS, Plate and Ornamental Glass. 202-206 EAST COLUMBIA.

TRADE MARK PATENTED
Handsome, Easy Wearing Glasses Don't make you look old. Call and see them. 1930 CALHOUN ST.
W. B. KNOUSE EXPERT OPTICIAN.

RAILROAD RESTAURANT, REGULAR MEALS 15c.
1510 CALHOUN STREET

Order Centlivre Brewing Co.'s
SPECIAL LAGER BEER. ——— Home Phone 62

Weaver Amanda, opr, b 930 W Main.
Weaver Arthur, helper Wabash R R, b 1231 Barthold.
Weaver Ben P, phys 215 W Wayne, h same.
Weaver Bert A, mach hd H Franke, b 1616 St Joe boul.
Weaver B, helper Wabash R R, b 821 High.
Weaver Carrie, (wid Fordham), h 1919 Prince.
Weaver Cecilia E, laundress, b 1325 Grant av.
Weaver Charles S, tmstr Wayne S & B Co, h 1325 Grant av.
Weaver Charles W, (A R Walter & Co), h 1244 Huestis av.
Weaver Cora A, b 1325 Grant av.
Weaver Cornelius S, lab Hoffman Bros Co, h 14 Custer av.
Weaver Dent, driver, b 2144 Fairfield av.
Weaver Elena, nurse, r 1021 W Wayne.
Weaver Ella, (wid John), h 821 High.
Weaver Equa C, tmstr Wayne S & B Co, h 1307 Eliza.
Weaver Floyd G, barber, b 245 Spy Run.
Weaver Frank J, plumber, h 23 Baker av.
Weaver George W, lab, h 612 Lafayette.
Weaver Glen, opr, b 2144 Fairfield av.

L. O. HULL WALL PAPER
630 CALHOUN STREET.

Weaver Goldie M, b 612 Lafayette.
Weaver Harley D, bkkpr Hoosier Mfg Co, b 1011 Liberty.
Weaver Harry E, b 245 Spy Run av.
Weaver Henry M, tmstr, b 1325 Grant av.
Weaver Homer G, stenogr S F Bowser & Co, b 509 E Wayne.
Weaver Jacob A, lab, h 912 Savilla av.
Weaver James, helper, b 14 Custer av.
Weaver Joseph A, plumber, b 23 Baker av.
Weaver Julia, dom Riverside Hotel.
Weaver Levi R, clk Ft Wayne & Wabash Valley Trac Co, h 509 E Wayne.
Weaver Louis E, fireman, b 1325 Grant av.
Weaver Mrs Mary, h 1220 Calhoun.
Weaver May, stenogr, b 245 Spy Run av.
Weaver Mildred M, opr, b 821 High.
Weaver Noah E, helper Wabash R R, b 821 High.
Weaver Silvia, b 612 Lafayette.
Weaver Theodore A, switchman Penn Co, h 2114 Thomas.
Weaver Ulysses, lab Ft W I & S Co, b 14 Custer av.

F. J. Zimmerly & Co. BATH TUBS, CLOSET AND SANITARY PLUMBING
1025 Calhoun. Phones 207.

WHY PAY RENT
WHEN YOUR RENT WILL BUY YOU A HOME, no matter what location, give me a call before buying as it will be to your interest to do so.
VAL ROCHOLL, 727 COURT STREET, TELEPHONE 49.

THE FORT WAYNE BOX COMPANY
Cor. CALHOUN and SUPERIOR STREETS.
FOLDING CARTONS, SUIT BOXES A SPECIALTY.
HOME PHONE 287

PINE RUN HOME SUPPLY CO.
Phone 6030. Hoagland Ave. and Wabash R. R.
BEST QUALITY. FULL WEIGHT.

Weaver Viva, opr, b 2144 Fairfield av.
Weaver Mrs Weltha, h 2144 Fairfield av.
Weaver Wm E, salesman, b 1116 Franklin av.
Weaver Wm F, lab, h 245 Spy Run av.
Webb Arthur, lab, b 1131 Hayden.
* Webb Charles, lab, h 231 Pearl.
Webb Clara M, stenogr Ft W E Wks, b 1217 Washington boul W.
Webb Eugene C, barber, b 304 Wallace.
Webb George T, helper Ft Wayne Outfitters, b 2425 Broadway.
Webb Gertrude, milliner, b 304 Wallace.
Webb Marian A, teacher Miner School, b 1217 Washington boul W.
Webb Matilda, (wid Craton), h 304 Wallace.
Webb May H, (wid Marion), h 1217 Washington boul W
Webber Bridget, h 1228 Fairfield av.
Webber Catherine D, (wid Anthony S), h 2206 Winter.
Webber Edward A, boiler mkr W Gas Con Co, b 1325 E Pontiac.

THE PEOPLE'S STORE
FORT WAYNE'S GREAT POPULAR DRY GOODS AND CLOAK HOUSE
LADIES' SHOES, MILLINERY, CHINA, GLASSWARE, Etc., Etc.
PRICES ALWAYS LOWER THAN ANYWHERE ELSE.

Webber Frank M, const dept Ft W E Wks, h 1211 Huestis av.
Webber Grace M, stenogr Ft W E Wks, b 1228 Fairfield av.
Webber Harry C, brakeman G R & I Ry, h over 65 Spy Run av.
Webber Henry, condr Penn Co, h 1934 Force.
Webber Paul, coachman, b 815 W Creighton av.
Webber Milton N, agt, r 804 Barr.
Webber S, condr Ft Wayne & Wabash Valley Trac Co.
Webber Valentine, condr Penn Co, h 2034 Force.
Weber Adam, shoe mkr 1235 Lafayette, h 313 Montgomery
Weber Adele, b 226 W Main.
Weber Adele, b 1317 E Lewis.
Weber, Albert, propr Weber Hotel 1601-1603 Calhoun, h same.
Weber Albert C, cigar mkr Al Hazzard, b Riverside Hotel.
Weber Anna, (wid Andrew), b 1121 Clinton.
Weber Anna, b 2120 John.
Weber Anna, b 2504 Miner.
Weber Anna E, opr Home Tel Co, b 914 Erie.

Fancy Newell Posts
STAIR WORK OF ALL KINDS MADE BY The Diether Lumber Co.
208-218 E. Superior St. FORT WAYNE, IND.

GO TO LE ROY CALDERWOOD, 1628-1630 CALHOUN ST.

M. F. KAAG & SONS
Sell DINNER SETS AND TOILET SETS
105 EAST COLUMBIA.

The Randall Wheel Co. HEADQUARTERS FOR Automobiles, BICYCLES Sporting Goods
216-218 West Berry Street

Weber Barbara, (wid Frederick), h 113 Hayden.
Weber Bernard, h 815 W Creighton av.
Weber Bernard K, mach Penn Co, h 428 Buchanan.
Weber Bernard S, clk C M Lamley, b 1317 E Lewis.
WEBER CARL J, Manager Seavey Hdwe Co, h 1121 Clinton, Tel 1902.
Weber Caroline, b 244 E Suttenfield.
Weber Carrie, h 2819 Calhoun.
Weber Catherine, (wid Ferdinand), h 1215 W Main.
Weber Cecilia, opr Boss Mfg Co, b 428 Buchanan.
Weber Clement J, clk Wolf & Dessauer, h 230 Brackenridge.
Weber Edward A, core mkr Bass F & M Co, b 1317 E Lewis.
Weber Emily S, bkkpr F C Heine, b 602 Walnut.
Weber Emma, b 226 W Main.
Weber Emma C, b 602 Walnut.
Weber Fanny L E, dress mkr, b 2827 Calhoun.
Weber Ferdinand P, molder Bass F & M Co, h 1317 E Lewis.

G. W. McKee, Fire Insurance, Rental Agency 131 E. BERRY ST Telephone 639

Weber Frank, lab Bass F & M Co, h 1404 Maumee av.
Weber Frank A, watchman Bass F & M Co, h 914 Erie.
Weber Frank F ,lab, b 1317 E Lewis.
Weber Frank M, knitter, b 1215 W Main.
Weber Frank M, molder Bass F & M Co, b 1317 E Lewis.
Weber Frank, lab, b 1501 Grant av.
Weber Frederick, mach, b 1113 Hayden.
Weber George, cigar mkr A C Baker, b Natl Hotel.
Weber Gustav A, clk Wm Hahn & Co, h 620 4th.
Weber Henrietta S, (wid John J), h 602 Walnut.
Weber Harry, lab Julius Nathan & Co, b 1317 E Lewis.
Weber Henry, butcher Bash Pkg Co, h over 1031 Erie.
WEBER HOTEL, Albert Weber, Propr, 1601-1603 Calhoun.
Weber Jacob, h 2120 John.
Weber Jacob J, helper, h 1801 Pine.
Weber Jacob jr, mach hd L Rastetter & Son, b 1801 Pine.
Weber John, clk, h 1501 Grant av.
Weber John, sale stable 229 Pearl, h 226 W Main.
Weber John jr, mach Penn Co, b 2120 John.
Weber John B, barber I Gruber, b 428 Buchanan.
Weber John H, lab Penn Co, b 442 E Creighton av.

L. I. DIEHL Pipe Valves and Fittings, and Steam and Hot Water Regulators
712 BARR

...ICE... CONSUMERS ICE CO. AND COAL Winona Lake Ice and all kinds of Coal. BOTH PHONES 594. JACKSON AND NICKLE PLATE.

ALL KINDS OF Door Window Frames MADE BY THE Diether Lumber Co. 208-218 E. Superior St. FORT WAYNE, IND.

S. W. HULL Wall Paper, Paints, Oils, Varnish, Glass, Etc.
PHONES: BELL 250 HOME 250 613 CLINTON STREET

Weber John P, brakeman, b 1113 Hayden.
Weber Lillie E, clk Wheeler & Wilson Co, b 1018 Columbia av.
Weber Louis, bartndr H A Wiebke, b 2120 John.
Weber Louis G, mach, b 914 Erie.
Weber Lula C, opr, b 602 Walnut.
Weber Magdalene, b 226 W Main.
Weber Mark, b 442 E Creighton av.
Weber Mary, dom, 1123 W Wayne.
Weber Mary, b 2120 John.
Weber Mary E, (wid Benjamin), h 2827 Calhoun.
Weber Mary, b 428 Buchanan.
Weber Milo F, condr Ft Wayne & Wabash Valley Trac Co, h 322 Baker.
Weber Noah J, horse dealer 229 Pearl, h 336 W Main.
Weber Phillip, molder Bass F & M Co, b 2120 John.
Weber Richard, b Weber Hotel.
Weber Robert, clk C B Woodworth & Co, h 324 E Lewis.
Weber Rose, b 226 W Main.
Weber Theckla, (wid Louis), h 442 E Creighton av.

4 per Cent. PAID ON DEPOSITS OF ANY AMOUNT AT THE
CITIZENS' TRUST CO. Opp. Post Office
SAFETY DEPOSIT BOXES FOR RENT.

Weber Theodore G A, pressman, b 602 Walnut.
Weber Valentine J, blksmith G Biemer, b 129 E Main.
Weber Wm, lab Bash Packing Co, b 1419 Erie.
Weber Wm F, meter mkr Ft W E Wks, h 714 Union.
Weberuss Charles F, opr W K Mills, b 91 Wagner.
Weberuss Christina, dom 240 Spy Run av.
Weberuss J Jacob, shoe mkr, h 91 Wagner.
Webster Della, b 2132 Maumee av.
Webster Edith J, opr Fort Wayne Box Co, b 2515 Euclid
Webster Ira O, carp, h 60 Howell.
Webster John F, lab Perrine Armstrong Co, h 2515 Euclid.
Webster Maggie, (wid Wm H), h 1238 Elm.
Webster Minnie M, opr, b 60 Howell.
Webster Pearl O, coachman, b 353 W Woodland av.
Weddick Julia, cook Transfer Restaurant, h over 225 W Superior.
Wedler Charles, b 1428 Taylor.
Wedler Charles J, lab Bass F & M Co, b 1032 Grant av.
Wedler Hedwig, b 1032 Grant av.
Wedler Henry, mach hd L Rastetter & Son, b 1436 Taylor.
Wedler Herman, lab, h 1436 Taylor.

FACTORY FORT WAYNE STEAM SPECIALTY CO. SUPPLIES
Office 235 E. Columbia St. Phone 1857. Factory 1318-1322 Erie.

"FAMILY WASHING" ASK FOR RATES. 1317 CALHOUN STREET. PHONE 165.
BANNER LAUNDERING CO.

KITCHEN FURNITURE AND HOUSEHOLD SPECIALTIES
F. W. KELSEY 10 ARCADE TELEPHONE 2328

Anton Rieg FURNISHES ESTIMATES FOR Sewers, Drains & Sidewalks WRITE HIM 664 PUTNAM ST.

Wedler Minnie, knitter, b 1436 Taylor.
Wedler Minnie, (wid Theodore), h 1032 Grant av.
Wedler Otto E, mach hd L Rastetter & Son, b 1032 Grant av.
Wedler Wm, driver H C Rippe, b 1428 Taylor.
Weed Elizabeth J, (wid Myron W), b 1312 McClellan.
Weed Sarah A, (wid Alonso), b 1310 Horace.
Weeks George H, painter, h Wayne Trace R R 12.
Weeks Wm K, lab Penn Co, b Wayne Trace R R 12.
Wefel Adolph J, tin smith Penn Co, h 123 Washington boul E.
Wefel Albert, mach E B Kunkle & Co, b 811 High.
Wefel Anna M, opr, b 820 High.
Wefel August, lab Penn Co, h 1811 Prince.
Wefel Augusta, (wid Frederick), h 811 High.
Wefel Carrie, opr, b 720 High.
Wefel Charlotte C, milliner, b 801 High.
Wefel Edith A, opr, b 801 High.
Wefel Edward H, car inspr, h 801 High.
Wefel Edward J, lab Ft W E Wks, b 720 High.

"IF IT'S A GOOD THING SEAVEYS HAVE IT."
AT THE UP-TO-DATE HARDWARE STORE.
119 and 121 WEST MAIN ST. BOTH PHONES 149.

Wefel Edward J, plumber Penn Co, b 123 Washington boul E.
Wefel Ella, dress mkr 123 Washington boul E, b same.
Wefel Ella, (wid Martin), h 601 Masterson av.
Wefel Fred W, fireman Ft W E Wks, h 720 High.
Wefel Gibson, plumber Penn Co, h 1324 Michigan av.
Wefel Herman, appr, b 820 High.
Wefel John, meats 809 High, h 1003 same.
Wefel John W, carp J B Wagner, h 820 High.
Wefel Luella L, b 801 High.
Wefel Martin, helper Penn Co, h 1013 Erie
Wefel Otto, knitter W K Mills, b 820 High.
Wefel Ottilie, opr, b 720 High.
Wefel Paul, lab Paul Mfg Co, b 720 High.
Wefel Wm H, helper A L Johns & Co, b 820 High.
Wefel Wm H, lab, b 1039 Wall.
Wegmann, see also Wagmann.
Wegmann Henry E, carp, h 1316 Maumee av.
Wegmiller John W, storekpr Ft W E Wks, h 703 Home av.

LADIES OUTER GARMENTS
EXCLUSIVE NOVELTIES, SUITS, COATS, SKIRTS, WAISTS, FURS, PETTICOATS.
BEN SCHLESINGER, 812 Calhoun St.

DR. RUSH THE LICENSED OSTEOPATH
Specialist in all Spinal, Nervous and Chronic Diseases and Deformities.
Suite 49-50-51 Pixley-Long Bldg. Home Phone 532. Res. 610 W. Wayne
EXAMINATION FREE MONDAY, WEDNESDAY, THURSDAY and SATURDAY.

HENRY F. FRANKE. 730 BARR STREET. TELEPHONE 672.
GAS FIXTURES AND MANTLES. Res. Phone 1547.

Telegraph Operators ARE ALWAYS IN DEMAND.
The Fort Wayne School of Telegraphy, Third Floor, Tri-State Building, above Western Union Telegraph Office is furnishing Operators to Eight Different Railways.
LE ROY HARTZLER, President

Wehler Louise, (wid Charles), h 1125 Burgess.
Wehling Florence L, asst mngr Chicago Rug Co, b 215 5th.
Wehmeyer Edward W, shop hd Penn Co, h 438 E DeWald
Wehmeyer Gustave H, trav salesman 8 Arcade, h 131 E Creighton av.
Wehnert Carl F, regulator Ft W Gas Co, h 57 Wagner.
Wehnert Frederick C, shoemakr F W Toenges, h 706 Runnion av.
Wehnert F Wm, shoemkr 1135 W Main, h same.
Wehnert Oswald, lab, b 1224 Elm.
Wehr Henry, knitter W K Mills, b 655 Putnam.
Wehr John A, carbldr Penn Co, h 655 Putnam.
Wehrenberg, see also Wahrenberg.
Wehrenberg Henry, (Wehrenberg & Busching), h 806 Madison.
Wehrenberg & Busching, (Henry Wehrenberg, Frederick Busching), contrs 809 Madison.
Wehrle Carl, saloon 1932 Fairfield av, h same.
Wehrle Flora E, opr Hoosier Mfg Co, b 2915 Lafayette.

Fort Wayne Outfitters Co. Furniture, Carpets
129 East Berry
726 Clinton.
TELEPHONE 1641.

Wehrle Michael, b 1932 Fairfield av.
Wehrle Victor M L, cabtmkr Packard Co, h 2915 Lafayette.
Wehrly Jacob F, boiler mkr, h 223 5th.
Wehrmeister August, lab Bass F & M Co, h 2335 John.
Wehrmeister Charles, lab, h 1342 Hayden.
Wehrmeister Frank A, fireman S M Foster, b 2335 John.
Wehrmeister George, carp, b 2335 John.
Wehrmeister Robert A, core mkr Bass F & M Co, b 2335 John.,
Wehrmeister Serena, opr Hoosier Mfg Co, b 2335 John.
Wehrs Anna M, (wid Frederick), h 408 W Jefferson.
Wehrs Martha, b 605 Hough.
Wehrs Nora, b 605 Hough.
Wehrs Sarah, (wid Henry W), boarding house 205 E Superior.
Wehrs Wm H, asst foreman Penn Co, h 605 Hough.
Wehrs Wm N, mach Ft W E Wks, b 605 Hough.
Weibel Anna M, folder Standard B B Mfg Co, b 1037 Edgewater av.
Weible Charles A, clk F Weibel, b 1037 Edgewater av.

H. Pfeiffer & Son. Well and Cistern Pumps. Steel Roofing and Siding. 109 East Columbia Street.

RYAN DETECTIVE AGENCY 134 EAST BERRY STREET. OFFICE H. 2058 RESIDENCE B. 717

Building Material OF ALL KINDS 321-323 E. SUPERIOR ST.
KRUSE & BUSCHING. TEL 241

BANK OF WAYNE
SOL. MIER COMPANY, PROPRIETORS.
Solicit a Portion of Your Patronage. Interest Paid on Time Deposits
127 EAST BERRY ST. -:- Home Phone 1985, Bell 318

WEIBEL FRED, Pumps and Wind Mills 133 W Main, Tel 547, h 1037 Edgewater av, Tel 1986. (See left bottom lines and page 3:)
Weibel George H, bkppr F Weibel, b 1037 Edgewater av
Weibel John F, well driver F Weibel, b 1037 Edgewater av.
Weibel Wm, well drilier F Weibel, h 611 Taylor.
Weichman, see also Wickman.
Weichman Otto, helper, b 1517 E Creighton av.
Weichselfelder George J, carp S F Bowser & Co, h 1132 Hayden.
Weichselfelder Mearl, carp, b 1132 Hayden.
Weick Jacob, carp K M Mfg Co, h 1160 Division.
Weick Joseph, livery 1017 Hanna, h 731 Washington boul E.
Weick Mrs Margaret, (Krull Sisters), h 731 Washington boul E.
Weidbruck Anna, (wid Christian), b 824 Barr.
Weidler Jesse, puddler, h over 1018 Broadway.
Weidelman, see Wiedelman.
Weidmeier Cresence, (wid Frank), b 1214 College.

SIEMON & BROTHER *Booksellers* AND *Stationers.*
OPP. COURT HOUSE. 714 (50) CALHOUN STREET.

Weidmeier Joseph, tailor John Rabus, b 1214 College.
Weidner John, fireman Penn Co, h 2029 John.
Weidner Michael, saloon 1801 Hanna, h same.
Weigner Nicholas, lab Penn Co, h 2523 Gay.
Weigand see also Wiegand.
Weigand Henry P, contr, h 1039 Wabash av.
Weigel Jacob W, condr N Y C & St L R R, h 1627 Boone
Weihe, see also Wiehe.
Weihe Emil, (Weihe & Kaiser), h 936 E Wayne.
Weihe Henry, clk Weihe & Kaiser, b 936 E Wayne.
Weihe Otto H, clk Weihe & Kaiser, b 936 E Wayne.
Weihe & Kaiser, (Emil Weihe, Wm C Kaiser), drugs 135 E Berry.
Wiekart Bertha, b 1216 Clark.
Weikart Curtis, engr, h 1802 N Clinton.
Weikart Elsie, opr Ft Wayne Box Co, b 63 Elizabeth.
Weikart Jacob T, clk Int Harv Co, h 12 Griswold av.
Weikart James T, trav agt Stout & Gillett, h 63 Elizabetr.
Weikart John, lab, r 308 W Main.
Weikart Minnie, opr Fort Wayne Box Co, b 63 Elizabeth.

CHICAGO RUG COMPANY. RUGS.
RUGS FROM OLD AND NEW CARPETS MADE TO ORDER.
H. C. SPRINGER, Cor. Wells and Superior Sts
TELEPHONE 282.

HOT HAUSS
ENGINEER and CONTRACTOR
No. 6 ARCADE
DANIEL F.
PHONE 1932

WHY DEPEND ON GAS, WHEN **W. M. WELLS**
Will supply you with COAL and WOOD at reasonable prices. Corner Clay and Old Fort Place.
Telephone No. 1504. . . . . .

FOR FINE TAILORING SEE **Frankel,** 133 W. Berry St. PHONE 1170 Whatever is New in Material or Cut or Style WE HAVE IT

Weikhart Sylvester, lab Wabash R R, h n e cor Griswold av and Bush.
Weil, see also Wile.
Weil Abraham, (Weil Bros & Co), h 614 W Wayne.
Weil Alice, packer Perf Bis Co, b 1824 Broadway.
Weil Bros & Co, (Abraham and Isaac Weil), junk 322-324 E Columbia.
Weil Eugene, trav agt Julius Nathan, b Hamilton House.
Weil George, asst foreman Packard Co, h 1824 Broadway.
Weil George H, clk H F Reinewald, b 1824 Broadway.
Weil Isaac, (Weil Bros & Co), h 721 W Wayne.
Weil Wm H, foreman K M Mfg Co, h 216 W Lewis.
Weiler August, molder Bass F & M Co, b 613 Madison.
Weiler Katie, (wid Charles J), h 905 Lake av.
Weiler Lottie, clk Wolf & Dessauer, b 905 Lake av.
Weiler Martin, molder, h 613 Madison.
Weimar Arthur A, clk Ft W E Wks, b 506 E Creighton av.
Weimar Charles J, contr, 506 E Creighton av, h same
Weimar Emma H, clk P Schwegman & Co, b 506 E Creighton av.

Fort Wayne Paper & Blank Book Co. PRINTERS AND BINDERS.
214-216 E. Main Street. Phone 940.

Weimar Mrs Lena, b 1614 High.
Weimar Louis, bkkpr, b 506 E Creighton av.
Weimer Fred, clk Rurode D G Co, b 525 Buchanan.
Weimer George A, mach Bass F & M Co, h 525 Buchanan.
Weimer John G, helper Penn Co, b 525 Buchanan.
Weimer George J, clk, b 520 E Creighton av.
Weimer John P, painter, h 520 E Creighton av.
Weimer Lizzie, dom 2328 John.
Weimer Otto H, boiler mkr, b 525 Buchanan.
Weimer Tine, b 525 Buchanan.
Weinberg David, lab h over 128 E Columbia.
Weinmann Henry G, molder Bass F & M Co, h 2326 Walton av.
Weinmann Jacob, helper h 1004 Grace av.
Weintritt Max, lab, h 432 Huffman.
Weipert Michael, h 673 Huffman.
Weipert Reinhart F, engr Yergens & Son, h 1523 Andrew.
Weipert Rose, packer Perf Bis Co, b 1523 Andrew.
Weipert Tina, packer Perf Bis Co, b 1523 Andrew.
Weir Frederick G, stenogr S F Bowser & Co, b 509 E Berry.

C. C. Schlatter & Co. STANDARD SEWING MACHINES SHEARS AND POCKET KNIVES. 202-206 EAST COLUMBIA.

PHONES: HOME 1573; BELL 753.

PROTECT YOUR BOILERS WITH THE STAR COMPOUND
National Mill Supply Co. 233 East Columbia St. PHONE 2332.

Order Centlivre Brewing Co.'s
SPECIAL LAGER BEER Home Phone 62

Weis, see also Weiss, Wise, and Wyss.
Weis Carl, lab b 402 Weibke.
Weis Frederick, lab, b 402 Wiebke.
Weis Jacob H, tmstr, h 24 Coombs.
Weis Wm A, cooper Craig Bis Co, b 702 E Jefferson.
Weisbecker Prudence, b 1710 Maumee av.
Weise Edith, opr S Freiburger & Bro, b 2112 Smith.
Weise Emma, opr S Freiburger & Bro, b 2112 Smith.
Weise Eva, opr, b 2112 Smith.
Weise Gustave, chipper W Gas Con Co, h 2112 Smith.
Weisell David D, dentist 628 Calhoun, h 822 Monroe.
Weisell Edwin M, student, b 822 Monroe.
Weisell Erma J, b 822 Monroe.
Weisenberger Daniel ,musician, h 416 Lasselle.
Weisenberger August, mach, b 402 Wiebke.
Weisenberger Valentine, h 402 Wiebke.
Weisenberger Wm, helper, b 402 Wiebke.
Weisenburger, Benjamin, h 1215 Orchard.
Weisenburger George, h 644 3rd.
Weisenburger Louis, upholster, b 644 3rd.

FIRST NATIONAL BANK
Liberal Interest on Certificate of Deposit.
Safety Deposit Boxes in our Steel Vault, $2.00 and upwards per annum.
COME AND SEE US.

Weisenburger May B, opr, b 644 3rd.
Weisenburger Rosella, opr, b 644 3rd.
Weisheit Christian W, mach Wabash R R, b 6 Fox av, 3 n Pontiac.
Weisheit Henry G, blksmth S F Bowser & Co, h 439 Buchanan.
Weisheit Lizzie, opr S Freiburger & Bro, b 501 Washington boul E.
Weisman Wm, helper, h 1317 Polk.
Weisman Wm, helper, b 60 Baltes av.
Weismantle Anthony B, clk, b 919 Lafayette.
Weismantle Lena, (wid Frank), h 919 Lafayette.
Weismantle Wm S, barber, b 618 Brackenridge.
Weismer Catherine, (wid Nicholas), h 418 E Creighton av
Weiss, see also Weis, Wies, Wise and Wyss.
Weiss Emma, opr, b 1314 Bluff.
Weiss Moritz, knitter W K Mills, h 1314 Bluff.
Weist Solomon, lab, b 2430 Thomas.
Weitzel Jacob C, clk, h over 127 W Columbia.
Weitzmann Felix T, tailor F T Weitzmann, h 1602 Union.

Mrs. F. C. Spiegel, CORRECT Styles in MILLINERY
No. 1006 BROADWAY

Smoke "GOLD SEAL"
CIGAR. 5c. STRAIGHT.

CITY AND SUBURBAN REAL ESTATE FOR SALE BY
W. E. DOUD
OVER OLD NATIONAL BANK
PHONE 253

COAL IS SURE KRUDOP GAS Is Uncertain
Cor. FRANCIS and HAYDEN

L. A. MOSS & CO. JEWEL STOVES AND RANGES. TINWARE AND GRANITE WARE. 131 E. Columbia St. Phone 314

WEITZMANN F THEOBOLD, Merchant Tailor 1206 Calhoun, h 1320 Jackson.
Weitzmann Max O, tailor F T Weitxmann, h 1602 Union.
Weitzmann Paul T, tailor F T Weitzmann, b 1320 Jackson
Welch, see also Walsh and Welsh.
Welch Alfred F, electr engr, h 315 Douglas av
Welch Alfred J, roofer J H Welch & Sons, b 336 W Creighton av.
Welch Anna, packer Craig Bis Co, b 1307 Barthold.
Welch Charles E, sec and treas J H Welch & Sons, h 444 E Suttenfield.
Welch Clarence A, fireman Penn Co, b 818 Eliza.
Welch Ella, opr Boss Mfg Co, b 1307 Barthold.
Welch Frances C, bkkpr J H Welch & Sons, b 336 W Creighton av.
Welch Fred C, engr Penn Co, h 2413 Oliver.
Welch George F, pipe man Engine House No 2, h 1820 Clay.
Welch John, boiler mkr, h 509 Fairmount pl.
Welch John H, (John H Welch & Sons), h 336 W Creighton av.

Fort Wayne Infirmary of OSTEOPATHY
Diseases Cured. Dr. W. H. Johnston, Osteopathic Physician. Over First National Bank.
Res. Home Phone 6534; Office Phone 1529. (LICENSED.)

WELCH JOHN H & SONS, J H Welch, Pres; J O Welch, Vice Pres; C E Welch, Sec and Treas; Roofers 1915-1917 Calhoun, Tel 6542.
Welch John O, (John H Welch & Sons), h 231 W Williams
Welch John S, hoseman Eng Co No 4 h 1420 E Creighton av.
Welch Kate, (wid Robert), smstrs, h 427 W Superior.
Welch Michael, b 342 Montgomery.
Welch Michael F, baggage man N Y C & St L R R, h 1307 Barthold.
Welch Nina E, b 1430 E Creighton av.
Welch Patrick, helper Wabash R R, h 2523 Gay.
Welch Ray, fireman Penn Co, b 1203 Thayer.
Welch Ray R, fireman Penn Co, h over 509 Lasselle.
Welch Thomas, helper Singmaster Ptg Co, b 1307 Barthold.
Welch Walter J, draughtsman W Gas Con Co, h 213 E Butler.
Welch Wm B, condr, h 815 Hugh.
Welchhonce Charles, b 3212 Broadway.

Marble and Granite Works 436 W. MAIN ST. TEL. 1967.

Fred Weibel, Wood & Steel Wind Mills
133 West Main Street -:- WELL DRILLER

Commercial Bank
PHONES: HOME, 1838; BELL 346
WE SOLICIT YOUR ACCOUNT

STRAUS BROS. & CO.
No. 805 Calhoun St. New Aveline Block
General Banking

Weldy Jennie, clk, r 924 Clinton.
Welker, see also Walker.
Welker Charles J, (Welker & Nablo), h 232 Brackenridge.
Welker Clara, b 509 Huffman.
Welker Daniel, (Welker & Son), h 509 Huffman.
Welker George D, clk Welker & Son, b 509 Huffman.
Welker George H, jeweler C L Koegel, b 1129 Garden.
Welker George J, upholster P E Wolf, h 1129 Garden.
Welker Lizzie, (wid Louis), dom 352 W Wayne.
Welker Lewis R, (Welker & Son), h 316 1st.
Welker & Nablo, (Charles J Welker, Ephraim R Nablo), dry goods 928 Calhoun.
WELKER & SON, (Samuel and Louis R), Grocers and Meats 1436 Wells, Tel 276.
Welker John, gardener, h Lima rd, 1 n Leo rd.
Weller Charles W, wholesale meats, h 1425 E Wayne.
Weller Christ C, tel opr W U Tel Co, b 1015 Harrison.
Weller Elizabeth, b 1015 Harrison.
Weller John W, butcher, b 1015 Harrison.
Weller Louise, (wid John G), h 1015 Harrison.

Packard Music House 930 Calhoun
SOLE AGENTS FOR THE { PIANOLA AND EDISON PHONOGRAPH

Weller Richard G, meats, h 917 Monroe.
Weller Rose, b 1015 Harrison.
Welling Anna, dom 802 Washington boul W.
Welling Anna, opr, b 26 Mary.
Welling Minnie, dom 634 W Wayne.
WELLINGTON CAFE, John B Welten, Propr, 821 Calhoun Tel 249.
Wellman Carl, shop hd Penn Co, h 1007 Taylor.
Wellman Clara, b 1607 Broadway.
Wellman Fred H, clk Ft W E Wks, b 414 Baker.
Wellman Frederick H, asst Henry Wellman, h 2123 Oakley.
Wellman Harry F, asst Henry Wellman, b 1607 Broadway
Wellman Henry, undertaker 211 W Berry, h 1607 Broadway.
Wellman Matilda, b 1607 Broadway.
Wellman Sophia, b 1007 Taylor.
Wellmeier Bertha, opr W K Mills, b 823 W Superior.
Wellmeier Catherine, (wid Frederick), h 823 W Superior
Wellmeier Clara, b 823 W Superior.

KOCH CONSTRUCTION COMPANY
Lindsay Lights, Lindsay Gas Mantles
110-112 W. Jefferson

RED LINE MESSENGER SERVICE messages to any part of the city. HOME PHONE 864

The Fort Wayne News The Only Fort Wayne Newspaper which
Publishes Sworn Statements of Circulation.

JACOBS SOLE AGENT FOR REGINA MUSIC BOX 929 CALHOUN STREET

Wellmeier Ernest F, lab W K Mills, b 823 W Superior.
Wellmeier Lillian, opr W K Mills, b 823 W Superior.
Wellmeier Wm F, lab W K Mills, b 823 W Superior.
Wells Catherine, (wid George), h 204 1st.
Wells Fargo Express Co, Wm M Emmons agt, 722 Clinton
Wells Henry O, phys 723 Clinton, h same.
Wells James, condr Penn Co, h 1806 Oliver.
Wells Jane, b 1114 Harrison.
Wells Jasper, lab, h 2520 Walton av.
Wells John W, engr N Y C & St L R R, h 59 Howell.
Wells Lena, b 216 Melita.
Wells Rachel, (wid George), h 1129 Grant av.
Wells Thomas J, porter, h 444 E Lewis.
Wells W D Co, (Chicago), J A Rossell representative 11 Arcade.
Wells Wm H, foreman Par Mfg Co, h 1122 Michigan av.
WELLS W M, Dealer in Coal and Wood, cor Clay and Old Fort Place, Tel 1504, h 1203 Rivermet av, Tel 2 rings 1504. (See right bottom lines.)
Wells Wm S, ins agt Provident Savings Life Assurance Co of N Y, h 1336 Park av.

Wayne Dry Goods Co.,
Agents for the New Banner Paper Patterns.
Best Fitting, Most Up-to-date Pattern in the Market. Prices 5c and 10c.

Welsh Anna M, (wid Joseph)), h Packard av 1 w Indiana av.
Welsh, see also Walsh and Welch
Welsh A Levi, car bldr Penn Co, b 1311 Wabash av.
Welsh Charles W, condr Penn Co, h 214 Masterson av.
Welsh Frank, bkkpr F Gruber, b 301 E Superior.
Welsh Frederick C, engr Penn Co, h 2413 Oliver.
Welsh Mary, (wid Patrick), h 301 E Superior.
Welsh Monica, b 2223 Lafayette.
Welsh Patrick T, engr Penn Co, h 2223 Lafayette.
Welsh Peter J, helpr Penn Co, h 118 E Woodland av.
WelshRegina D, smstrs D N Foster Furn Co, b 2223 Lafayette.
Welsh Thomas, sec hand, b 342 Montgomery.
Welsheimer Edith, b 811 Washington boul W.
Welsheimer Tillie, (wid John), h 811 Washington boul W.
Welten Carrie, b 220 W Butler.
Welton Henry, h 218 W Butler.
Welten Henry R, brakeman, h 1116 Burgess.

Ft. Wayne Electro-Plating Co. All kinds of OXIDIZING AND BRASS FINISHING 1160 Hanna St. Phone 1527

E. M. Dalles & Co. BRICK, WHITE SAND, MORTAR COLOR. 308 Harrison. Tel. 90.

FORT WAYNE WIND MILL COMPANY, 616-650 HIGH ST. This Company manufactures Steel and Wood Tanks of any size or description.

The Fort Wayne Oil & Supply Co. **ENGINE OILS** 108 W. COLUMBIA STREET

Welten John, mach Penn Co, h 220 W Butler.
Welten John B, propr Wellington Cafe, h 307 E Jefferson. Tel 1917.
Welty Jennie, dom 924 Clinton.
Welty Magdaline, (wid Joel), h 730 Columbia av.
Wemhoff Estelle B, stenogr Perrine Armstrong Co, b 132 W DeWald.
Wemple Georgia, clk Wolf & Dessauer, b 506 W Jefferson.
Wendellen Agnes, opr W K Mills, h 1025 Washington boul E.
Wendellen Amelia, opr S Freiburger & Bro, b 1025 Washington boul E.
Wendellen Margaret (wid Henry) h 1025 Washington boul E.
Wendellen Wm, molder, b 1025 Washington boul E.
Wendt Louis R, clk N Y C & St L R R, b 1314 N Harrison.
WENDT V H, Freight Agent N Y C & St L R R, h 1314 N Harrison.
Wendt Walter D, clk N Y C & St L R R, b 1314 N Harrison.

The Old National Bank of Fort Wayne
Cor. Calhoun and Berry Streets.
CAPITAL, $350,000. - - - - SURPLUS, $140,000
HENRY C. PAUL, Pres. CHAS. E. BOND, Cash. G. A. SCHWEGMAN, Ass't Cash.

Wenger Francis, b 1324 Winter.
Wenger Harry, b 1128 W Wayne.
Wenger Maude E, b 1128 W Wayne.
WENGER DR NOAH R, Specialist, Office Hours 8-12 A. M., 1-5 P M, Saturday Evenings 7-8 P. M. 1006 Calhoun, h 1128 W Wayne, Tel 2334.
Wenk Emil E, heater Ft W I & S Co, h 1439 Wall.
Wenninghoff Amelia, (wid Christian), h 1301 E Wayne.
Wenninghoff Arthur G, draughtsman C R Weatherhogg, b 1301 E Wayne.
Wenninghoff Christian, knitter W K Mills, b 1301 E Wayne
Wenninghoff Edgar, b 1301 E Wayne.
Wenninghoff Edward E, appr Wabash R R, b 602 Lavina av.
Wenninghoff Elizabeth, b 602 Lavina av.
Wenninghoff Flora, clk Rurode D G Co, b 1301 E Wayne
Wenninghoff Ida L, opr, b 602 Lavina av.
Wenninghoff Minnie L, milliner, b 1301 E Wayne.
Wenninghoff Rudolph, bookbndr b 728 Taylor.
Wenninghoff Rudolph H, cigar mkr, h 602 Lavina av.

BEN SCHLESINGER, 812 Calhoun St. EXCLUSIVE NOVELTIES, SUITS, COATS, SKIRTS, WAISTS, FURS, PETTICOATS.

Builders' Hardware Romarys, Coeglein & Co. 125 EAST COLUMBIA ST. Telephone 749

HOFFMAN BROS CO., QUARTERED OAK. Lumber and Veneers
800 W. MAIN STREET.

White National Bank Safe Deposit Vaults offer to the Public the greatest protection for the safe keeping of their Notes, Deeds, Abstracts, Insurance Policies, Bonds, Wills, Money, Jewelry and Valuables of all kinds against Fire and Burglars. **SAFES RENTED AT $5 A YEAR**

Wenninghoff Sadie H, clk Wayne D G Co, b 1301 E Wayne
Wente Wilhelmina, (wid Wm), h 824 Barr.
Wentz Theodore, vice pres German American Nat'l Bank, h 836 W Berry.
Wenzel Hannah, opr, b w s Reidmiller av, 2 s Taylor.
Wenzler John C, (Geo H Loesch & Co), h 832 Barr.
Werkman Ernest B, b 529 Buchanan.
Werkman Ernest V, mach Penn Co, h 529 Buchanan.
Werkman John C, (Werkman & Hattery), h 342 W Butler.
Werkman Pauline, b 529 Buchanan.
Werkman Philip E, grocer 2335 Hanna, h 502 Masterson
WERKMAN & HATTERY, (John C Werkman, James O Hattery, Barbers 1832 Calhoun.
Werkmann Elizabeth, (wid Philip), h 1424 Walton av.
Werkmann Jacob, mach Wabash R R, b 1431 Winter.
Werkmann Konie, b 1431 Winter.
Werkmann Valentine, sec hd, h 1431 Winter.
Werkmann Valentine jr, mach, b 1431 Winter.
Werkmann Wm F, painter, b 1424 Walton av.
Werling Frank M, condr, h 515 Cherry.

KODAK M. L. JONES, 112 WEST WAYNE ST., DEVELOPING and FINISHING, CAMERAS AND SUPPLIES.

Werling Fred J, helper, h 2534 Force.
Wermuth Charles R, contr, 512 E Suttenfield, h same.
Werner, see also Warner.
Werner Catherine, (wid Louis), b 1301 Elm.
Werner Dora, (wid Frederick), h 725 Locust.
Werner Rosa A, b 1153 Monroe.
Werstein Philip H, clk Rurode D G Co, h 118 E Williams
Wertman Albert L, cigarmkr F Thompson, b 719 E Wayne
Wertman Elmer L, lab Penn Co, b 719 E Wayne.
Wertman Grace A, b 719 E Wayne.
Wertman Samuel L, carp, h 719 E Wayne.
Wertsbaugher Judson S, barber 1505 Calhoun, h same.
Wery, see also Whery.
Wery Charles, carp Wabash R R, h 714 W DeWald.
Wery Henry, contr, h 422 Dawson.
Waseloh Fred, lab Bass F & M Co, h 2228 Smith.
Weseloh John H, mach hd Olds W Wks, h 2528 Gay.
Wesemann Emma, opr Boss Mfg Co, b 736 E Jefferson.
Wesemann Louise, (wid Wm), h 736 E Jefferson.
Wesemann Olga, b 736 E Jefferson.
Wesemann Wilhelmina, (wid Henry), h 2420 Smith.

Barr Street Foundry, Manufacturers of Building Columns, Iron and Brass Castings. General Job Work a specialty.
N.W. Cor. Barr & Duck Sts. WM. E. HARDEN, Propr.,

H. Pfeiffer & Son. PLATE AND ORNAMENTAL GLASS. BUILDERS' HARDWARE, Paints, Oils and Varnishes. 109 E. Columbia St.

PLATE GLASS INSURANCE LIABILITY INSURANCE **M. J. DILLY,** Telephone 479

Albert Tomkinson JOBBING and REPAIRING PROMPTLY ATTENDED TO Phones: Store 203, Res. 231
1213 CALHOUN ST. PLUMBING and HEATING

Wesemann Wm H P, collr Home Tel Co, b 736 E Jefferson
Wesling Herman D, molder Bass F & M Co, h 1302 E Lewis.
Wesner Laura E A, (wid Augustus), h over 2016 Thomas
Wesner Lena M, (wid Augustus), h over 2016 Thomas.
Wessel Caroline, (wid John), h 513 St Martin.
Wessel Frederick, molder, h 44 Chestnut av.
Wessel Gertrude, b 513 St Martins.
Wessel John, h 2111 Lafayette.
Wessel John W, clk Ft Wayne & Wabash Valley Trac Co. b 513 St Martins.
Wessel Mrs Louise, midwife, h 1220 Wells.
Wessel Wm, mason, h 1220 Wells.
West Creighton Avenue Church of Christ, cor Miner and W Creighton av.
West Frederick, lab Bass F & M Co, h 2425 Gay.
West German School, e s Webster, s of Washington boul.
West Jefferson Street Church of Christ, s e cor W Jefferson and Fairfield av.
West Joseph S, foreman The Sentinel, h 1320 Horace.

WOLF & DESSAUER
NORTHERN INDIANA'S LARGEST DEPARTMENT STORE
Nos. 119-121-123-125-127 WEST BERRY ST.

West Ludwig, lab Bass F & M Co, h 2423 Smith.
West Mae, clk J W Kidd Co, b 458 E Taber.
West Thomas E, mnfr cement blks, h 1205 Packard av.
West Walter, clk Wabash R R, b 1205 Packard av.
Westenfeld Anna C, clk J W Kidd Co, b 1232 Washington boul E.
Westenfeld Edith, clk People's Store, b 2204 Force.
Westenfield Martin I, clk J M Stouder & Co, b 1232 Washington boul E.
Westenfeld Mary J, (wid Ferdinand), h 2204 Force.
Westenfeld Walter H, driver, b 1232 Washington boul E
Westenfeld Wm F C, trav agt F C Parham, h 1232 Washington boul E.
Wester Wm N, sign writer W F Buckles, h 130 W Superior
Westerberg Alfred, tailor John Rabus, h 1650 Wells.
Westermann Charles O, molder Bass F & M Co, h 1229 Ohio.
Westermann Fred H, boilermkr Wabash R R, h 1351 Eliza
Westermann Harry, engr Penn Co, h 825 Madison.
Westermann Herman, painter Penn Co, h 1406 Buchanan

PHENIX Fire Weather Strips Telephone 2235
ARE FUEL SAVERS
Applied to Your Doors and Windows.

Millwork
Fort Wayne Builders' Supply Co.
812-822
HAYDEN ST.
PHONE 1151

DON'T WRITE IN THE DARK -::- GET THE UNDERWOOD
The Only Absolutely Visible Typewriter. Catalog for the Asking.
R. B. GARMIRE, Agent.
PHONE 1973. Room 303 Elektron Building

SCHMIDT MY TAILOR.
221 EAST BERRY STREET. 'PHONE 610 MAIN.

Westermann Ralph A, helper Jahn & Meyer, b 825 Madison.
Westermann Wm C, lab, h 1230 E Lewis.
Westermann Wm H, core mkr Bass F & M Co, h 1140 Eliza
WESTERN GAS CONSTRUCTION CO, O. N. Guldlin, Pres; C S Swann Asst Treas, n e cor Buchanan and Winter, Phones 6159, B 202.
WESTERN UNION TELEGRAPH CO, Oscar L Perry, Mngr, 125 E Berry, Both Phones 176, Branch Penn Depot.
Westhoff Frieda, dresmkr Simon & Pauley, b 1214 Summit.
Westhoff Lena L, stenogr, b 1214 Summit
Westhoff Wm J, mason, h 1214 Summit.
Westminster Presbyterian Church 311-317 W Berry.
Westphal Frederick, h 537 Montgomery.
Westrop Wm J, condr Penn Co, h 1528 E Creighton av.
Westrumb Henry C F, lab, h 1622 Fletcher av.
Wetzel Ethel R, clk J W Kidd Co, b 1332 Swinney av.
Wetzel John W, lab, h 1332 Swinney av.

City Maps For Sale
33 Bass Blk. Phones, Home 513 and 259.

Wetzel Minnie, milliner, b 1332 Swinney av.
Wetzel Wm, lab, h 2008 John.
Weyer Amelia, (wid Martin), h 432 Huffman.
Weyer Benjamin, tinsmith Penn Co, h 220 3rd.
Whalan, see also Whelan.
Whalen Mrs Bridget, h over 316 Melita.
Wheatley Fred S, clk Louis Schefman, b same.
Wheatley Henry, lab, b 218 1st.
Wheeler Caroline A, clk A Mergentheim, b 828 W Superior.
Wheeler Colleen, clk J W Kidd Co, b 828 W Superior.
Wheeler Leon S, clk, b 1207 Michigan av.
Wheeler Robert B, supt Hoosier Mfg Co, h 1207 Michigan av.
Wheeler Wm J, coppersmth Penn Co, h 1304 Horace.
WHEELER & WILSON MFG CO. George B Miller, Mngr, Sewing Machines, 1219 Calhoun, Tel 845.
Wheelock Hannah, (wid D Elbridge G), b 1020 Harrison.
WHEELOCK KENT K. Physician and Surgeon, Practice limited to Eye, Ear, Nose and Throat, Hours from 9 a m to 4 p m, Office 1020 Harrison, h same, Tel 70.

C. C. Schlatter & Co. BUILDERS' HARDWARE 202-206 EAST COLUMBIA.
We value our REPUTATION. WE GUARANTEE SATISFACTION M. B. KNOUSE, 1930 CALHOUN STREET.
YOU EAT WELL IF YOU STOP AT THE Railroad Restaurant
Sleep Well, Look Well 1510 CALHOUN ST.

Order Centlivre Brewing Co.'s
SPECIAL LAGER BEER. ——— Home Phone 62

Whelan Anna, dress mkr 917 Webster, b same.
Whelan Bridget, (wid Edward), h 917 Webster.
Whelan Mary E, teacher, b 917 Webster.
Whery, see also Wery.
Whery Caroline, (wid John H), b 456 W Williams.
Whery Mary A, phys 326 Madison. h same.
Whery Wm P, phys 902 Calhoun, h 326 Madison.
Whicker Wm, b 1336 Buchanan.
Whipky Ida, opr Par Mnfg Co, b 1018 Erie.
Whippert Delphos W, brakeman Penn Co, h 435 E Creighton av.
Whipple Wert D, trav agt Ft Wayne Oil & Supply Co, b 1029 Walter.
Whirledge Herbert, lab, h 1302 Burgess.
Whirledge Lizzie, clk People's Store, b 215 W Berry.
Whitaker Eugene B, agt N Y C & St L R R (New Haven) h 2218 Calhoun.
Whitaker Hazel, b 2218 Calhoun.
Whitaker Susan, (wid Joseph W), b 2218 Calhoun.
Whitcraft John M, car bldr Penn Co, h 2715 Hoagland av

L. O. HULL WALL PAPER
630 CALHOUN STREET.

Whitcraft Roy J, h 2222 Force.
White Alexander B, sec and treas Higgins Art Ice Co, h 1123 Clinton.
White Alonzo, lab, h 1214 Swinney av.
White Anna, clk French Dry Cleaning Co, b 535 Madison.
White August D, driver Consumers' Ice Co, h 510 W Main
White Bank Building, n w cor Clinton and Wayne.
White Block, s e cor Calhoun and Wayne.
White Charles H, hoop cutter, b 1028 Grant av.
White Chauncey A, lather, b 1028 Grant av.
White Don O, driver A S Krider, b 1145 Packard av.
White Edith, b 2518 South Wayne Av.
White Edward, pres White Fruit House, h 514 E Berry.
White Edward F, mach Penn Co, h 813 Edgewater av.
White Enos H, carp J M Henry, h 2518 South Wayne av.
White Ethel, box mkr, b 1028 Grant av.
White Felicia, dom 411 Harrison.
WHITE FRUIT HOUSE, Edward White, Pres; James B White, Sec; Grace M Morris, Treas; Groceries and General Merchandise, 901-903 Calhoun, 102-110 E Wayne, Tel 442.

Gas Fixtures, Brass and Iron Fittings FOR GAS, STEAM AND WATER
F. J. ZIMMERLY & CO. Phones 207. 1025 CALHOUN.

MANUFACTURERS OF PAPER BOXES. HOME PHONE 281
ALL KINDS OF
CORNER CALHOUN AND SUPERIOR STREETS.

Val Rocholl, REAL ESTATE BOUGHT, SOLD and Exchanged. Money to Loan at from 5 to 7 per cent.
727 COURT STREET. TELEPHONE 49.

COAL QUICK DELIVERY PHONE 6030 Hoagland Ave., & Wabash R. R. Home Supply Co.

White George J, clk Penn Co, h 454 E Pontiac.
White Grace, h 207 Pearl.
White Helen, asst bkkpr Consumers' Ice Co, b 510 W Main
White Ignota B, student, b 415 Washington boul E.
White James B, sec White Fruit House, h 1822 E Wayne.
White James M, fireman Ft W Cooperage Co, h 1028 Grant av.
WHITE JOHN W, Pres White National Bank, h 347 W Berry, Tel 999.
White Julia J, (wid John I), h 136 W Wayne.
White Leon S, lab Penn Co, h 521 Buchanan.
White Lysander, clk, b 1232 W Jefferson.
White Maria, (wid James B), h 334 E Berry.
White Mrs May, h 1705 Smith.
WHITE NATIONAL BANK, Capital $200,000. Surplus $100,000; John W White, Pres; S S Fisher, Vice Pres; Harry A Keplinger, Cashier; Wm H Rohan, Asst Cashier; n w cor Wayne and Clinton, Both Phones 420. (See left top lines and page 3.)
White Oliver E, fireman, h 1145 Packard av.

THE PEOPLE'S STORE
FORT WAYNE'S GREAT POPULAR DRY GOODS AND CLOAK HOUSE
LADIES' SHOES, MILLINERY, CHINA, GLASSWARE, Etc., Etc.
PRICES ALWAYS LOWER THAN ANYWHERE ELSE.

White Robert Parks, phys 3-4 White Natl Bank Bldg, h 415 Washington boul E.
White Samuel P, carp, h 710 3rd.
White Taylor, boarding Barr nr Berry, h same.
White Thomas J, engr Penn Co, h 460 E Creighton av.
White Wm H, distributor Ft Wayne City Bill Posting Co, h 535 Madison.
White Wm H, pipe fitter Penn Co, h 813 Eliza.
Whitehouse Caleb, rougher Ft W I & S Co, h 812 Runnion av.
Whiteleather Carrie B, (wid James F), h 1828 Washington boul W.
Whiteley Frank R, lab Perrine Armstrong & Co, b 1341 Horace.
Whiteley Wm I, foreman Perrine Armstrong & Co, h 1341 Horace.
Whiteman Elmer, cook Wayne Hotel, b 88 Wagner.
Whiteman George W, driver Moellering Bros & Millard, b 1801 Force.
Whiteman Henry M, agt Lion Yeast Co, h 720 Barr.

Red Cedar Shingles AT Diether Lumber Co.'s Yard THE 208-218 E. Superior St., FORT WAYNE, IND.

DAY 1628-1630 Calhoun Street near Depots PER DAY

M. F. KAAG & SONS 105 EAST COLUMBIA ST. .....SELL..... Jardiniers and Lamps.

The Randall Wheel Co. HEADQUARTERS FOR Automobiles, BICYCLES Sporting Goods
216-218 West Berry Street

Whiteman Herman, foreman Ft Wayne Storage Co, h 2129 Winter.
WHITEMAN WARREN E, Genl Mngr Red Line Messenger Service, b 125 Washington boul W. (See right inside lines.)
Whiteman Wm J, express messgr, h 208 2nd.
Whitlock Francis M, cutter, b 1326 Rockhill.
Whitlock Grace, opr Boss Mfg Co, b 1326 Rockhill.
Whitlock Mary E, opr, b 1326 Rockhill.
Whitlock Matilda, (wid Solomon), h 1326 Rockhill.
Whitlock Wm P, fireman Penn Co, b 1326 Rockhill.
Whitman Charles B, fireman Penn Co, h 2401 Thomas.
Whitman Oscar, plumber, b 241 W Main.
Whitmer Dwight, caller, r 218 Brackenridge.
Whitmore Butler, clk, r 11 Vordermark Bldg.
Whitmore Edna, b 18 Miller.
Whitmore Edward, gardener, h 18 Miller.
Whitmore Grace, stenogr Met Life Ins Co, b 18 Miller.
Whitmore Mabel, b 18 Miller.
Whitmore Roy C, lab, h w s Brooklyn av 1 s Wabash R R.

Geo. W. McKee, FARM LANDS FOR SALE AND FARM INSURANCE
131 EAST BERRY STREET TEL. 639

Whitmore Uriah H, b 521 E Berry.
Whitney Charles T, helper Penn Co, b 2118 Lafayette.
Whitney Cora A, (wid Ira T), h 1124 Francis.
Whitney Frank H, (Brayer & Whitney), h 2118 Lafayette.
Whitney George B, engr Penn Co, h 1321 E Pontiac.
Whitney Harry C, checkman, b 1829 Webster.
Whitney John I, clk Adams Exp Co, b 416 Van Buren.
Whitney Wm, helper, h 902 E Wayne.
Whitsman Mary, dom New Aveline Hotel.
Whittern Raymond W, clk mailing dept P O, r 222 E Wayne.
Whittles Harry R, mach N Y C & St L R R, h 902 W Wayne.
Whittles Josephine, milliner, b 902 W Wayne.
Whittles Lizzie, opr Boss Mfg Co, b 902 W Wayne.
Whittles Mamie, opr S Freiburger & Bro, b 902 W Wayne.
Whittles Martha, h 902 W Wayne.
Whittles Saah, opr, b 902 W Wayne.
Whonsetler Myrtle, b 719 Walnut.
Wharton Rev Charles H, h 2418 South Wayne av.
* Whorton Wm, bootblack 1509 Calhoun, r same.

Ice and Coal CONSUMERS ICE COMPANY. BOTH PHONES 594. JACKSON AND NICKLE PLATE.

Counters, Shelving, Office and Store Fixtures MADE ON SHORT NOTICE BY The Dither Lumber Co. 208-218 EAST SUPERIOR ST. FORT WAYNE.

L. I. Diehl Hot Water and Steam Heating 712 BARR

S. W. HULL Plain and Decorative PAPER HANGING 613 Clinton St. Phones {Bell 250 Home 250

Whyte James E, helper Penn Co, h 1126 Glasgow av.
Wichern Charles J, helper Bass F & M Co, b 2029 Smith.
ichern John, core mkr Bass F & M Co, h 2029 Smith.
Wichern John F, molder Bass F & M Co, b 2029 Smith.
Wichman, see also Weichmannn.
Wichman Adolph F, mach Penn Co, h 1105 Oak.
Wichman Esther M, b 916 Liberty.
Wichman Ferdinard T, trav agt, h 916 Liberty.
Wichman Henry J, printer, h 75 Portage av.
Wichman Mary, b 334 W DeWald.
Wichman Stephen J, clk Natl Bis Co, b 916 Liberty.
Wichmann John T, mach Bass F & M Co, h 1028 Schick.
Wick Philip, harness mkr 712 Harrison, h Joseph av 3 w of Goshen rd.
Wickens Edna, student, b 1031 Edgewater av.
Wickerham Adam, fireman, b 1218 Burgess.
Wickhart Theodore, brakeman Penn Co, b 2410 Thomas.
Wickliffe Clarence E, painter, b 1015 Philips.
Wickliffe Daisy, b 2424 Force.
Wickliffe Edward, carp, h 527 Organ av.

LOANS CAN BE MADE AT ANY TIME AT
The Citizens' Trust Co. Cor. Clinton & Berry Sts.
With its liability of $400,000 it makes a safe place to deposit your savings. Any amount can be deposited, upon which 4 per cent interest will be paid.

Wickliffe Goldie E, b 2424 Force.
Wickliffe John, carp, h 1015 Philips.
Wickliffe Michael S, (with Frank Gebert), h 1001 Columbia av.
Wickliffe Victor V, paper hanger, h 1512 St Mary's av.
Wickliffe Mrs Miranda, b 1720 Rebecca.
Widdrington Harold C, clk Smith Premier Typewriter Co, b 421 E Jefferson.
Widner H B, fireman Penn Co, b 1217 Thayer.
Wiebke Arthur, b 1504 High.
Wiebke August H, bar tndr H A Wiebke, b 610 E Wayne.
Wiebke Bertha C, teacher Bloomingdale School, b 610 E Wayne.
Wiebke Diedrich, lab, h 808 Hugh.
Wiebke Emma, clk A C Becker, b Rudisill av nr Broadway.
Wiebke Florence L, b 610 E Wayne.
Wiebke Fred, piano mkr Pacard Co, h R R 11.
Wiebe Fred D, car repr Penn Co, h 2520 Force.
Wiebke Harry L, former, b 1504 High.
Wiebke Henry, h 610 E Wayne.

"DOMESTIC AND HIGH GLOSS FINISHES"
BANNER LAUNDERING CO.
1317 CALHOUN STREET
PHONE 168

Cookers, Vapor Burners for Cook Stoves and All Kitchen Furniture.
F. W. NELSEY, 10 Arcade ILL. 2328

Belting Fort Wayne Steam Specialty Co. Oils
Factory 1318-1322 Erie
Phone 1857
Office 235 E. Columbia Street.

ANTON RIEG SEWER CONTRACTOR
664 PUTNAM STREET

Wiebke Henry, carp, h 1504 High.
Wiebke Henry, mach hd Yergens & Son, h 312 W Lewis.
WIEBKE HENRY A, Wines, Liquors and Cigars, 625 Calhoun, Tel 1339, h 424 Washington boul E, Tel 1319.
Wiebke Lillian, opr, b 1504 High.
Wiebke Wm C, saloon 602 Calhoun, b 610 E Wayne.
Wiebke Wm H, lab Penn Co, h 421 E Creighton av.
Wiebke Wm H, asst treas Packard Co, h 266 Beaver av.
Wiebmer Elsa R, b 618 Huffman.
Wiebmer Frieda C, h 618 Huffman.
Wiebmer Matilda, opr, b 618 Huffman.
Wiebmer Pauline M, dress mkr, b 618 Huffman.
Wiedelmann Henry W, carp Penn Co, h 1116 Liberty.
Wiedelmann John C, carp, h 3620 Lafayette.
Wiedelmann Sophia, (wid Wm), h 1026 Liberty.
Wiedelmann Wm C, lab Bash Pkg Co, h 1028 Liberty.
Wiedemann Casper J, foreman Bass F & M Co, h 1124 Washington boul E.
Wiedemann Charles, car repr Penn Co, h 1049 Wabash av.
Wiedemann Charles E, lab, b 1049 Wabash av.

DON'T FORGET SEAVEY'S UP-TO-DATE Hardware Store.
WHEN IN NEED OF
HOUSE OR KITCHEN FURNISHINGS. 119 and 121 W. Main St. Both Phones 149.

Wiedemann Emma, (wid Herman), h 1806 Rebecca.
Wiedemann Fred C, appr S F Bowser & Co, b 1806 Rebecca.
Wiedemann Gertrude, b 1833 Lafayette.
Wiedemann Herman J, helper Ft W F & M Co, b 1806 Rebecca.
Wiedemann Jacob, saloon 1807 Force, h same.
Wiedemann Joseph, lab Penn Co, b 1833 Lafayette.
Wiedemann Martin G, lab, b 1049 Wabash av.
Wiedemann Mary, b 1833 Lafayette.
Wiedemann Mary, house kpr 416 Washington boul W.
Wiedemann Ulrich, white washer, h 1833 Lafayette.
Wiedmann Catherine, (wid Michael), h 1330 Rockhill.
Wiedmann Charles, carp, h 1320 Hugh.
Wiedmann John, carp Penn Co, h w s Turpie 2 s Pontiac.
Wiedmann Minnie, opr Boss Mfg Co, b 1330 Rockhill.
Wiegand, see also Weigand.
Wiegand August, helper, b 1825 Lafayette.
Wiegand Cecilia A, b 1825 Lafayette.
Wiegand Charles, tuner Packard Co, b w s Brooklyn av 2 s Ontario.

LADIES' OUTER GARMENT SHOP
EXCLUSIVE NOVELTIES, SUITS, COATS, SKIRTS, WAISTS, FURS, PETTICOATS.
BEN SCHLESINGER, 812 Calhoun St.

The Dr. Rush Infirmary of Osteopathy
Suite 49-50-51 Pixley-Long Bldg. Home Phone 389.
Res. 610 W. Wayne St.
Examination FREE Monday, Wednesday, Thursday and Saturday.

Pipe Fittings, Bath Tubs, Lavatories, Etc.
H. F. FRANKE,
730 BARR STREET. Res. Phone 1547. Telephone 672.

YOUNG MAN { Do You Want To Better Your Condition?
The Fort Wayne School of Telegraphy can start you on the right road to success. Third Floor, Tri-State Building, above W. U. Telegraph Office. LE ROY HARTZLER, President

Wiegand Elizabeth, (wid Ferdinand), b 1228 Eliza.
Wiegand Frank A, tinner Penn Co, h 2523 Lafayette.
Wiegand Frank X, car bldr Penn Co, h 1228 Eliza.
Wiegand George M, ship clk S M Foster, h 631 Washington boul E.
Wiegand John, engr Mayflower Mills, h 1437 E Lewis.
Wiegand Joseph H, mach hd Penn Co, h 441 Buchanan.
Wiegand Lizzie, opr S M Foster, b 1825 Lafayette.
Wiegand Monica, (wid Sebastian), h 1825 Lafayette.
Wiegand Otto H, draughtsman Ft W, E Wks, b 1825 Lafayette.
Wiegand Wm F, gardener, h w s Brooklyn av 2 s Ontario.
Wiegmann Albert G, bkkpr F Eckart Pkg Co, b 1535 W Main.
Wiegmann Carrie, b H Weigmann.
Wiegmann Charles, lab, b 1504 High.
Wiegmann Charles H, mach Ind Rd Mach Co, b 1529 W Main.
Wiegmann Fred H, carp, h 1404 Hurd.
Wiegmann Frederick A, driver Fox Hite & Co, h 1309 E Wayne.

KASH or KREDIT Fort Wayne Outfitters Co. 129 E. Berry. 726 Clinton. Tel. 1641.

Wiegmann Frederick W, clk Globe Mill, b H Wiegmann.
Wiegmann Fredericka, b H Wiegmann.
Wiegmann Henry, h n s Marysville rd 1 e of Walton av.
Wiegmann Henry G, grocer 1215 Lafayette, h same.
Wiegmann Herman F, carp, h 1529 W Main.
Wiegmann Herman G, clk, b 1529 W Main.
Wiegmann Louis, musician, b H Wiegmann.
Wiegmann Minnie, dom, b 3202 Fairfield av.
Wiegmann Oscar W, carp, b 1529 W Main.
Wiegmann Theodore, frescoer, b 417 High.
Wiegmann Theodore G, porter E J Lennon, r 1224 Calhoun.
Wiegmann Will, propr Globe Mill, b H Wiegmann.
Wiegmann Wm H, foreman E Gilmartin, h 1306 E Pontiac.
Wiegmann Wm H, sawyer, h 1535 W Main.
Wiehe, see also Weihe.
Wiehe August F, h 1431 E Creighton av.
Wiehe Ferdinand, helper Wabash R R, b 1311 Wall.

H. PFEIFFER & SON RUBBER, LEATHER BELTING, MILL SUPPLIES PACKINGS OF ALL KINDS 109 E. COLUMBIA ST.

RHATT DETECTIVE AGENCY 134 EAST BERRY STREET. { OFFICE H. 2058 RESIDENCE B. 717

SEWER PIPE KRUSE & BUSCHING TELEPHONE 241 321-323 E. SUPERIOR ST.

Sol Mier Company, 127 EAST BERRY ST.
Farm Lands Bought and Sold. The Corn Lands a Specialty.
Largest Dealers in the Central States.
HOME PHONE 1985; BELL 318

Wiehe Ferdinand C, sec hd Penn Co, h 1526 E Creighton av.
Wiehe Henry, baker Natl Bis Co, h 2702 Force.
Wiehe Lizzie, b 1431 E Creighton av.
Wiehe Louis L, blksmith Joseph Mattes, b 1431 E Creighton av.
Wiehe Louise, opr Banner Laundering Co, b 1431 E Creighton av.
Wiehe Theodore, sec Penn Co, b 1431 E Creighton av.
Wiehe Wm, lab W Gas Con Co, b 1431 E Creighton av.
Wiehe Wm C, helper Wabash R R, b 622 W DeWald.
Wiemann Catherine, (wid Wm), h 332 E Lewis.
Wiemann Esther D, b 332 E Lewis.
Wiemann Laura E, clk Rurode D G Co, b 332 E Lewis.
Wiemann Wm E, cook, b 332 E Lewis.
Wieneke Edward, lab Ft W I & S Co, b 1053 Swinney av.
Wieneke Herman H, lab Penn Co, h 1328 Rockhill .
Wiers Georgia, chambermaid Wayne Hotel.
Wies, see also Weis, Wise and Wyss.
Wies Jesse J, painter, h 1817 Hillside av.

SIEMON & BROTHER, PICTURES AND MOULDINGS.
714 (50) CALHOUN STREET. Frames Made to Order.
OPPOSITE COURT HOUSE.

Wiese Henry, h 1415 W Main.
Wiese Henry A, engr W K Mills, h s s Portage av 2 w of W Main.
Wiese Marie, b 1415 W Main.
Wiese Pauline, opr, b 1415 W Main.
Wiesenberg August C, janitor St Paul Luth Church, h 1142 Barr.
Wiesenberg Erwin G, mach Ind Rd Mach Co, b 1142 Barr.
Wiesmann Eugene, meats 2204 Fairfield av, h 132 E DeWald.
Wiest, see also Weist.
Wiest Charles, teamster, h 1441 Huestis av.
Wietfeldt Louis F, bricklyr, h 1401 Stophlet.
Wietfeldt Tillie, dom 1222 Washington boul W.
Wiefeldt Wm, contr 1309 Stophlet, h same.
Wiggert Wm, teacher St John's Luth School, h 1202 Wall.
Wiggins Almond D, lab S F Bowser & Co, h 2542 Thomas.
Wiggins Bernard, core mkr Bass F & M Co, b 2542 Thomas
Wiggins Clyde, b 2542 Thomas.
Wiggins Iva, b 2542 Thomas.

CHICAGO RUG COMPANY. RUGS.
RUGS FROM OLD AND NEW CARPETS MADE TO ORDER.
H. C. SPRINGER, Cor. Wells and Superior Sts
TELEPHONE 282.

HOUSE
ENGINEER AND CONTRACTOR
No. 6 ARCADE
DANIEL F.
PHONE 1932

Call up W. M. WELLS For Quick Delivery of COAL AND WOOD.
CORNER CLAY AND OLD FORT PLACE.
TELEPHONE NO. 1504.

FOR FINE TAILORING SEE **Frankel,** 133 W. Berry St. PHONE 1170 Whatever is New in Material or Cut or Style WE HAVE IT

Wiggins Lucy, nurse Hope Hospital.
Wiggins Maud M, clk S F Bowser & Co, b 2542 Thomas.
Wight Amherst B, tmstr, b 1612 Franklin av.
Wight Charles, lab Ft W I & S Co, b 1612 Franklin av.
Wight Elizabeth, opr Home Tel Co, b 1718 Fairfield av.
Wight Helen, dressmkr, b 1718 Fairfield av.
Wight James, clk, b 1718 Fairfield av.
Wight Mary, (wid Adam), h 1718 Fairfield av.
Wilber Flora E, prin Lakeside School, b 430 Old Fort Pl.
Wilbert David H, engr Penn Co, h 1324 Winter.
Wilbur Clyde, fireman, r 142 Baker.
Wilcox Clarence H, mach Ft W E Wks, h 2028 Brookside
Wilcox Cora, clk J W Kidd Co, b 108 Spy Run av.
Wilcox Edith, opr, b 2423 Broadway.
Wilcox Florence E, clk Wolf & Dessauer, b 2423 Broadway.
Wilcox Pauline, (wid Isaac), h 2423 Broadway.
Wild Louis, 2nd hd goods 1227 Calhoun, h same.
Wild Tillie, (wid George F), extracts, h 323 E Lewis..
Wilder Carl W, barber T L Miller, b 1025 Pape av.

FOR BLANK BOOKS GO TO THE
FORT WAYNE PAPER AND BLANK BOOK CO.
214-216 East Main Street. Phone 940.

Wilder Helen E, (wid Charles), b 123 Wallace,
Wilder Wm K, engr Penn Co, h 123 Wallace.
Wilding Charles A, sec and mngr Tri-State Bldg & Loan Assn, pres Tri-State L & T Co, h 910 W Wayne.
Wilding Ella, (wid James W), h 117 E Woodland av.
Wilding Gertrude, teacher, b 117 E Woodland av.
Wilding Grace, student, b 117 E Woodland av.
Wilding James, h 1012 W Wayne.
Wilding Myrtle, teacher Hoagland School, b 117 E Woodland av.
Wilds Henry, confr 1112 Calhoun, h 1601 Washington boul E.
Wile, see also Weil.
Wile Isaac (Isaac Wile & Co), r 20 Aldine bldg.
Wile Isaac & Co, (Isaac Wile), wholesale liquors 524 Calhoun.
Wiley Bruce, phys, h 2515 Harrison.
Wiley Jennie M, opr, b 421 Holman.
Wiley Oehmig B, supt bridges Allen Co, h 2521 Savannah
Wiley Oliver A, b 2521 Savannah.

C. C. Schlatter & Co. MILL SUPPLIES. Paints, Oils and Varnishes.

HICKS & MILLER, AT REASONABLE CHARGES. 506 Holman. Phones: Home 1573; Bell 753.

For Belting, Packing or Rubber Hose
SEE NATIONAL MILL SUPPLY CO.
Phone 2332 233 East Columbia St.

Order Centlivre Brewing Co.'s
SPECIAL LAGER BEER Home Phone 62

Wiley Ora, lab Perrine-Armstrong & Co, b 241 Holman.
Wiley Samuel, lab Perrine-Armstrong & Co, h 421 Holman
Wilhelm Carl, cigar mkr 2804 John, h same.
Wilhelm Frank, helper Wabash R R, b Rudisell av w Calhoun.
Wilhelm George, contr 1738 Short, h same.
Wilhelm Henry, chipper, b Rudisill av nr Calhoun.
Wilhelm John, lab Penn Co, h cor Reynolds and Summer
Wilhelm John stone mason, b 1904 John.
Wilhelm John J, lab, h 711 E Jefferson.
Wilhelm Joseph, h w s Walton av, s of Pontiac.
Wilhelm Mary, (wid Frederick), h 1212 Broadway.
Wilhelm Peter, h 450 Brooklyn av.
Wilhelm Peter W, car bldr, b 450 Brooklyn av.
Wilken H J, b 911 4th.
Wilkening Clifford, driver, b 1319 Washington boul E.
Wilkening Louis, clk A R Hills, b 1319 Washington boul E.
Wilkening Louise, (wid Louis)), h 1319 Washington boul E
Wilkens Anna B, b 1022 Broadway.

FIRST NATIONAL BANK
Capital and Surplus, $476,000
Use a Safety Deposit Box in Our Vault and Avoid Loss of Valuable Papers. COME AND SEE US

Wilkens Bros, (Charles, Jacob V and John H,) meats 1018 Broadway.
Wilkens Charles, (Wildens Bros), h 1022 Broadway.
Wilkens Charles B, helper, b 2124 Gay.
Wilkens Emma C, (wid Wm), h 1621 Harrison.
Wilkens Emma L, b 712 W Jefferson.
Wilkens Esther C, bkkpr, b 1022 Broadway.
Wilkens Grace C, b 712 W Jefferson.
Wilkens Jacob V, (Wilkens Bros), h 712 W Jefferson.
Wilkens John H, (Wilkens Bros), h 1617 Broadway.
Wilkens Mary B, b 1022 Broadway.
Wilkie Joseph, carp Wabash R R, b 317 Baker.
Wilkins George, lab, b 326 E Berry.
Wilkins John H, clk, b 911 4th.
Wilkins Wm H, mach, h 1523 Wall.
Wilkinson Bertha V, b 720 Van Buren.
Wilkinson Charity, (wid Thomas), h 707 E Wayne.
Wilkinson Charles E, propr Union House, h same.
Wilkinson Edith, opr Boss Mfg Co, b 1126 W Main.
Wilkinson Elven J, bicycles 1832 Hanna, h same.
Wilkinson Emma, dom 310 E Wayne.

Mrs. F. C. Spiegel, CORRECT Styles in MILLINERY
No. 1006 BROADWAY

BEST 5c CIGAR IS THE "GOLD SEAL"

If you want to buy, sell, exchange or rent Real Estate, Call at the Office of W. E. Doud OVER OLD NATIONAL BANK

COAL "HOTTER THAN SUNSHINE." G. H. KRUDOP Cor. Francis and Hayden Both Phones 135

Wilkinson Frank, janitor Nebraska School, h 1126 W Main
Wilkinson Frank J, clk S H Knox & Co, b 1126 W Main.
Wilkinson Frederick, tinner Wabash R R, h 342 Killea.
Wilkinson Gertrude, smstrs Rurode D G Co, b 311 Brackenridge.
Wilkinson Helen, smstrs, b 311 Brackenridge.
Wilkinson Helen M, opr Boss Mfg Co, b 1126 W Main.
Wilkinson John, janitor Court House, h 311 Brackenridge.
Wilkinson John E, clk Penn Co, h 1115 Monroe.
Wilkinson John M, clk Penn Co, r 311 Brackenridge.
Wilkinson Maggie, opr S Freiburger & Bro, b 313 W Superior.
Wilkinson Michael, watchman, b 1002 Cass.
Wilkinson Roy L, trav agt Wayne Shoe Co, h 1002 W Jefferson.
Wilkinson Thomas A, special police N Y C & St L R R, h 720 Van Buren
Wilkinson Thomas J, helper Wabash R R, h over 541 Wallace
Wilkinson Wm M, rubber Packard Co, b 311 Brackenridge

Fort Wayne Infirmary of OSTEOPATHY
Diseases Cured. Dr. W. H. Johnston, Osteopathic Physician. Over First National Bank.
Res. Home Phone 6534; Office Phone 1529. (LICENSED.)

Will Harriet L, clk Wolf & Dessauer, b 305 Washington boul E.
Will Thomas H, instrument mkr, h 305 Washington boul E.
Willard Mrs Myrtle, h 52 Wagner.
Willett Catherine H, (wid Charles), h 1126 High.
Willey Mrs Frances, b 910 E Jefferson.
Williams Addie H, teacher Clay School, b 920 Hanna.
William Albert, brakeman, b 1410 Clinton.
Williams Albert C, trav agt S Bash & Co, h 1622 Wells
Williams Arthur, mach Penn Co, b 814 Eliza.
Williams Arthur J, engr, r 1417 Boone.
WILLIAMS BROS, (Edward P, Meade C and Henry M), Proprs in Realty, 124 E Wayne, Tel 555.
Williams Burt C, mach Noble Mach Co, b 1013 Hayden.
* Williams Charles, porter, b 1229 Lafayette.
Williams Charles B, smstr City Tkg Co, b 2412 Miner.
Williams Clara, opr Boss Mfg Co, b 209 Brackenridge.
Williams Clara A, clk Wolf & Dessauer, b 920 Hanna.
WILLIAMS CREIGHTON H, Attorney at Law, 706 Calhoun Tel 471, b s w cor Barr and Montgomery.

L. A. Moss & Co. Screen Doors, Garden Hose, ELWOOD LAWN MOWERS, 131 E. COLUMBIA ST. PHONE 314

C. BRUNNER MARBLE WORKS 436 WEST MAIN ST. TEL. 1957

Fred Weibel, Wood & Steel Wind Mills
133 West Main Street -:- WELL DRILLER

Commercial Bank No. 805 Calhoun St. New Aveline Block. Phones: HOME 1838; BELL 346
We make a Specialty of Farm Mortgage Loans

Williams Dalton, clk Ft W I & S Co, b 312 Washington boul W.
Williams Edward P, (Williams Bros), res New York.
WILLIAMS EFFINGHAM T, Treas Wayne Dry Goods Co. h 1313 Clinton, Tel 1729.
Williams Elizabeth, (wid Louis S). h 2412 Miner.
Williams Elizabeth, asst L P Dreyer, b 916 Jackson.
Williams Eugene E, clk Penn Co, h 922 Lake av.
Williams Francas F. clk Ft W P & B B Co, b 1313 Clinton
Williams Frederick. appr S F Bowser & Co, b 814 Eliza.
* Williams George G, (Powell & Williams), b 118 Brooklyn av.
Williams George W, brakeman Penn Co, h 2538 Walton av.
Williams George W J, brakeman G R & I Ry, b 2548 Walton av.
Williams Gertrude, waiter Wayne Hotel, r cor Main & Harrison.
Williams Gertrude L, stenogr Phys Defence Co, b 225 E Woodland av.

CALL AT THE
PACKARD MUSIC HOUSE
For all the Popular Music of the Day. 930 CALHOUN STREET

Williams Gladys H, teacher Jefferson school, b 335 W Williams.
Williams Grace E, (wid Josiah), h 335 W Williams.
* Williams Grant, lab, b 1427 Clay.
Williams Guy, brakeman, b 520 E Lewis.
Williams Harry M, managing editor Fort Wayne Sentinel h 528 Hendricks.
Williams Harry P, trav agt, b over 124 W Berry.
Williams Henry C, barber Charles Hoemig, h 619 3rd.
Williams Henry M, (Williams Bros), h Hoagland Flats, n e cor W Berry and Ewing, Tel 1861.
Williams Mrs H M, b 1305 Broadway.
Williams James G, helper Penn Co, b 335 W Williams.
Williams John, janitor, h 540 3rd.
Williams John, lab Bass F & M Co, h 1927 John.
Williams John A, (J A and J W Williams), h 1315 Columbia av.
Williams John C, fireman Penn Co, h 2726 Gay.
Williams John H, finisher, h 2020 Phenie.
Williams Joseph, porter Wayne Hotel,
Williams J A and J W, dentists 906 Calhoun.

We distribute all kinds of advertising, tack signs, etc., in Fort Wayne and surrounding towns

Electrical Work of Every Description
PROMPTLY and CORRECTLY EXECUTED BY THE
110-112 WEST JEFFERSON ST.
KOCH CONSTRUCTION COMPANY

THE ADVERTISER KNOWS
Just how much publicity he buys when he uses the
"FORT WAYNE NEWS"

Krannich & Bach HIGH GRADE PIANOS
929 CALHOUN ST. George Jacobs

Williams J W, (J A and J W Williams), h 906 Calhoun.
Williams Kate M, copyist J C Heller, b 335 W Williams.
Williams Keturah M, teacher Nebraska School, b 916 Jackson.
Williams La Vone, stenogr J C Heller, b 335 W Williams
Williams Lillie, attnd I S for F M Y, b same.
Williams Lucy, clk Wolf & Dessauer, b 1927 John.
Williams Lucy M, b 922 Lake av.
Williams Martha A, (wid Robert K), b 808 Erie.
Williams May E, agt Met Life Ins Co, b 814 Eliza.
Williams Rev Meade C, (Williams Bros), res St Louis, Mo.
Williams Mertie, b 1623 St Mary's av.
Williams Mrs M Hamilton, h s w cor Barr and Montgomery
Williams Nannie E, clk L B Hoover, b 529 W Jefferson.
Williams Nellie, b 820 Hanna.
Williams Nora G, stenogr Nat'l Bis Co, b 335 W Williams.
Williams S, fireman Penn Co, b 125 E Taber.
Williams Thomas C, biksmth Penn Co, h 814 Eliza.
* Williams Thomas G, cook, h 622 Lafayette.

Wayne Dry Goods Co.,
904 CALHOUN STREET.
FORMERLY OF THE OLD RETAIL STORE OF GEO. DEWALD & CO.

Williams Wallace P, winder Ft W E Wks, b 413 St Martins
Williams Walter, mach hd Paul Mfg Co, b 1622 Wells.
Williams Wm, roller, r 1018 College.
Williams Wm, trav agt, r 442 E Berry.
Williams Wm F, clk Mrs J Gray, r 628 Calhoun.
Williamson Bertha, domestic 1314 Marion.
Williamson Bertha E, maid Y W C A, b 1821 Gay.
Williamson Charles, helper M J Lordier, b 242 Baker.
Williamson Edith E, teacher Jefferson School, b 717 E Lewis.
Williamson Ellen M, b 1821 Gay.
Williamson James S, cooper, b s e cor Runnion av and Wheeler.
Williamson Jesse A, b s e cor Runnion av and Wheeler.
Williamson Levi E, condr Penn Co, h 1821 Gay.
Williamson Lewis E, foreman Jacob Klett & Sons, h 1005 High.
Williamson Rosanah, (wid Andrew), h s e cor Runnion av and Wheeler.
Williard Ella R, teacher Harmer School, h 405 Madison.
Williard Mary K, b 405 Madison.

Fort Wayne Electro-Plating Co.
1160 HANNA ST. PHONE 1572.
REFINISH BRASS BEDS, STOVES,
GAS AND
ELECTRICAL FIXTURES, ETC.

L. M. Bates & Co.
308 Harrison. Tel. 90.

FORT WAYNE WIND MILL COMPANY,
616-650 HIGH ST. This Company manufactures Steel and Wood Tanks of any size or description.

PIPE AND FITTINGS The Fort Wayne
108 W. COLUMBIA ST. Oil & Supply Co.

Willig Anna, opr, b 1724 Hensch.
Willig August, mason, h 1724 Hensch.
Willig August jr, clk Frankel Tailoring Co, b 1724 Hensch.
Willig Joseph, stripper Al Hazzard, b 1724 Hensch.
Willis August, lab, b 1125 Polk.
Willis John G, ins agt, h 410 Washington boul W.
Willrath Lewis J, wood wkr City Carriage Wks, h 311 E Jefferson.
Wills Herbert S, engr Penn Co, h 214 E Butler.
Willsey Wm C, motorman Ft Wayne & Wabash Valley Trac Co, h 124 Wallace.
Willson Charles A, clk S F Bowser & Co, b 2310 Hoagland av.
Willson Clinton R, cashr Citizens Trust Co, h 2426 Hoagland av.
Willson Edward E, boilermkr Wabash R R, b 438 Bass.
Willson E Ralph, clk First Nat'l Bank, b 2310 Hoagland av.
Willson Gilbert C, clk W Gas Con Co, h 2112 Thomas.
Willson Harrie E, draughtsman K M Mfg Co, h 230 W Williams.

THE OLD NATIONAL BANK of FORT WAYNE, Cor. Calhoun and Berry Sts.
LIST OF DIRECTORS:
Clement P. App, Wm. A. Bohn, John W. Eggemann, Willis Hatteraley, Gaylord M. Leslie, Wm. K. Noble, John C. Peters, John H. Bass, Stephen B. Bond, B. Fitzpatrick, A. Ely Hoffman, Wm. E. Mossman, Henry C. Paul, Geo. W. Pixley, Aug. E. C. Becker, Frank H. Cutshall, Chas. G. Guild, G. Max Hofmann, John M. Landenberger, Henry F. Moellering, Edward M. Wilson

Willson Martin S, foreman Ft W E Wks, h 2310 Hoagland av.
Willson Mary E, b 807 W Wayne.
Willson Oscar J, clk Wabash R R, h 807 W Wayne.
Willson Sandford, lab, b 3326 Fairfield av.
Willson Winifred, clk Ft W Gas Co, b 807 W Wayne.
Wilmore Frank E, fireman Penn Co, h 915 E Lewis.
Wilms Leo W, clk Wolf & Dessauer, b 106 Riverside av.
WILSON ALEX, Propr Red Lion Feed Yard, Newly Remodeled, Barn and Waiting Rooms, cor Pearl and Maiden Lane, Tel H 2155, H 1304 Park av.
Wilson Alice, dom Otto House.
Wilson Barbara, (wid Roy), b 121 E Taber.
Wilson Belle, b 1304 Park av.
Wilson Blaine, lab, b 23 Richardson.
Wilson Caroline A, b 821 W Berry.
Wilson Charles M, bkkpr, b 818 W Creighton av.
WILSON CLARENCE D, Dist Agent Mutual Benefit Life Insurance Co, Room 5, 131 E Berry, Tel 639, h 1017 Columbia av, Tel 1711.

EXCLUSIVE NOVELTIES, SUITS, COATS, SKIRTS, WAISTS, FURS, PETTICOATS.
BEN SCHLESINGER, 812 Calhoun St.

WINDOW AND ART GLASS Romarys, Goeglein & Co.
125 E. COLUMBIA ST. Telephone 749.

HOFFMAN BROS CO., QUARTERED OAK, Lumber and Veneers
800 W. MAIN STREET.

WHITE NATIONAL BANK Interest Paid on Time Deposits
Safe Deposit Boxes Rented at $5 per annum.

Wilson Clyde E, trav agt, h 912 Lake av.
Wilson Edward, truckman, b 1410 Clinton.
Wilson Edward M, (Schrader & Wilson), h 1134 W Berry.
Wilson Ernest, driver Leikauf Bkg Co, b 66 Howell.
Wilson Ernest A, driver Brown Trucking Co, b 1317 Lafayette.
Wilson Gara, dom 208 W Wayne.
* Wilson George, lab Bass F & M Co, h 618 Lafayette.
Wilson George saw repr 1201 Calhoun, h 818 W Creighton av.
Wilson George jr, mach, b 818 W Creighton av.
Wilson George C, carp, h 1914 Pine.
Wilson George H, h 821 Berry.
Wilson George W, agent Barber Asphalt Paving Co, b 821 W Berry.
Wilson Hanford F, rubber Packard Co, b 3324 Fairfield av.
Wilson Henrietta M, cook, h 512 3rd.
Wilson Henry, mach, h 1925 Hanna.
Wilson Hugh O, tel opr N Y C & St L R R, h 920 Jackson

KODAK M. L. JONES, 112 WEST WAYNE ST., DEVELOPING and FINISHING, CAMERAS AND SUPPLIES.

Wilson James F, fireman Penn Co, h 2227 Reed.
Wilson Jesse V, collr, h over 1024 Barr.
Wilson John, trav agent Phoenix Accident Insurance Co, h 23 Richardson.
Wilson John C, mngr G H Krudop, h 1042 Glasgow av.
Wilson John E, b 1417 Greene.
Wilson John E, clk Ft W Oil & Supply Co, b 1042 Glasgow av.
Wilson John W, tmstr, h 322 W Superior.
Wilson Mrs Laura, opr, b 1312 W Main.
Wilson Laura A, b 821 W Berry.
Wilson Lettie, b 905 Hugh.
Wilson Lulu, (wid Judson), opr Banner Laundering Co, b 415 Madison.
Wilson Lune H, appr, b 1914 Pine.
Wilson Mary, (wid John), h 918 Webster.
Wilson Maud, opr Boss Mfg Co, b 415 Madison.
Wilson Oliver H, trav agt S F Bowser & Co, h over 1312 Cahoun.
Wilson Otto A, brakeman, b 1412 Clinton.
Wilson Talbott M, carp, h 2647 Indiana av.

H. Pfeiffer & Son. Well and Cistern Pumps. Steel Roofing and Siding. 109 East Columbia Street.

ACCIDENT INSURANCE PLATE GLASS INSURANCE LIABILITY INSURANCE M. J. DLITZ, 322 Cincinnati Street Telephone 479

Wm. E. Harden, Manufacturer of Building Columns, Iron and Brass Castings. General Job Work a Specialty. N.W. Cor. Barr & Duck Sts.

Albert Tompkinson, 1213 Calhoun Street
Phones { Store 205 / Residence 251
Dealer in PLUMBERS' STEAM and GAS FITTERS' SUPPLIES

* Wilson Thomas, cook, h 1405 Erie.
* Wilson Thomas L, coachman J W White, h 803 Washington boul E.
Wilson Thomas W, lawyer 820 Calhoun, h 413 Dawson.
Wilson Tracy, car sealer N Y C & St L R R, b 811 W Superior.
Wilson Wm E, tmstr, h 1111 Summit.
Wilson Wm E, lab O W Wks, h cor Grand and Harrison.
Wilson Wm, tmstr, cor Glasgow and Dwenger av.
Wilt Frank B, asst bkkpr I S for F M Y, b 1634 Calhoun.
Wilt Frank P, pres and treas The F P Wilt Co, h 1634 Calhoun.
Wilt F P Co The, F P Wilt, pres and treas, A F Dorsey vice pres and sec, whole grocers 133 E Columbia.
Wilt Ward L, chief clk Penn Co, h 301 Douglas av.
Wiltoncox Charles, engr, b 1013 Union.
Wimmer Henry, core mkr Bass F & M Co, h 2415 Smith
Wimans Henry R, clk Ind Furn Co, h 1311 Barthold.
Winans J Cory, genl trav agt passenger dept C H & D Ry, res Toledo Ohio.

WOLF & DESSAUER
NORTHERN INDIANA'S GREATEST DEPARTMENT STORE
Nos. 110-121-123-125-127 WEST BERRY ST.

Winans Oliver, clk, b 1344 Scott av.
Winans Oscar, hostler Frank Purcell, b same.
Winans Theodore P, b 1344 Scott av.
Winbaugh Charles W, clk Marcus Saul, b 1404 Fisher.
Winbaugh George W, supt, h 2321 Miner.
Winbaugh John F, linotype opr The Sentinel, h 725 Madison.
*Winburn Daisy, b 1612 Franklin av.
* Winburn David M, tmstr, h 1612 Franklin av.
* Winburn George, coachman C S Knight, b 160 Spy Run av.
* Winburn Rhuea, b 1612 Franklin av.
* Winburn Sarah, b 1612 Franklin av.
* Winburn Willard, tmstr, b 1612 Franklin av.
Winch Calvin J, h 2026 Maumee av.
Winch Fannie M, b 2026 Maumee av.
Winch Howard T, bkkpr, b 2026 Maumee av.
Winch Mary C, (wid Homer D), h 920 Washington boul W.
Winch Mildred H, student, b 920 Washington boul W.
Winch Willard E, lumberman, h 2108 Maumee av.

AWNINGS ALL STYLES—FINEST MATERIALS
Phenix Screen & Awning Co.
725 CLINTON STREET
PHONE 2259

LUMBER
FORT WAYNE BUILDERS' SUPPLY CO.,
812-822 Hayden Street. Phone 1511

UNDERWOOD VISIBLE TYPEWRITER
Awarded First Grand Prize at World's Fair, St. Louis, 1904.
R. B. GARMIRE, Agent.
Phone 1973. Room 302 Elektron Bldg.

SCHMIDT MY TAILOR.
221 EAST BERRY STREET. 'PHONE 510 MAIN.

Windt Charles H, asst sec Natl Handle Co, h 1229 W Wayne.
Winebrenner Della I, b 425 Holman.
Winebrenner Oscar, driver, h 425 Holman.
Winegart Frank A, sawyer Paul Mfg Co, h 300 6th.
Winegart John A, grocer 1902 Calhoun, h 218 Masterson.
Wineker Henry, baggageman, h over 1322 Calhoun.
Wineland Harry E, wire chief C U Tel Co, h 214 Spy Run av.
Wing Frank, lab, b 206 Brooklyn av.
Wing John F, (Wing & Mahurin), h 215 W Creighton av.
WING & MAHURIN, (John F Wing, Marshall S Mahurin), 39-41 Pixley-Long Bldg, Tel 328.
Winger Wm H, engr Penn Co, h 126 Masterson av.
Winget Clarence D, fireman Penn Co, h 1509 Greene.
Winget Franklin, baker, b 1013 Union.
Winget Fremont, watchman, h 1013 Union.
Winget Susan, (wid Wm), b 315 W DeWald.
Winkelmeyer Charles, driver Engine Co No 5, h 604 Lavina av.

City Maps For Sale
33 Bass Blk. Phones, Home 513 and 259.

Winkelmeyer Henry F, (H F Winkelmeyer & Son), h 726 W Superior.
Winkelmeyer H F & Son, (Henry F and Otto C), livery, 226 E Wayne.
Winkelmeyer Otto C, (H F Winkelmeyer & Son), b 726 W Superior.
Winkelmeyer Sophia, (wid Wm), h 1415 Fairfield av.
Winkelmeyer Tillie, clk People's Store, b 726 W Superior.
Winkelmeyer Viola M, stenogr G E Bursley & Co, b 1415 Fairfield av.
Winkler Augusta S, opr Boss Mfg Co, b 1307 Hayden.
Winkler Charles H, baggageman Penn Co, h 1433 Walton av.
Winkler Charles T, molder, b s w cor Hartman and Manford.
Winkler Charles W, lab Bass F & M Co, h s s Manford 4 e Queen.
Winkler George F, molder Menefee Foun Co, b s s Manford 4 e of Queen.
Winkler Henry A, molder Bass F & M Co, b s s Manford 4 e Queen.

MEALS 15c. at Railroad Restaurant 1510 Calhoun Street
MRS. C. FREDERICK, Proprietor

C. C. Schlatter & Co. MECHANICS' TOOLS, Plate and Ornamental Glass. 202-206 EAST COLUMBIA.

TRADE MARK PATENTED
Handsome, Easy Wearing Glasses Don't make you look old. Call and see them. 1930 CALHOUN ST.
M. B. KNOUSE EXPERT OPTICIAN.

Order Centlivre Brewing Co.'s
SPECIAL LAGER BEER. ——— Home Phone 62

Winkler Herman, car bldr Penn Co, h 1228 Lillie.
Winkler Minnie L, b s s Manford 4 e Queen.
Winner David S, fireman Penn Co, b 1305 Hayden.
Winning George G, baggageman, h 820 4th.
Winte Henry D, solicitant Ft Wayne News, h 205 4th.
Winte Herman, varnisher Packard Co, b 2208 Fairfield av.
Winte John C, blksmith 2139 Fairfield av, h 2208 same.
Winte John D, b 1820 Calhoun.
Winter Carl K. lab, b 447 Wiebke.
Winter Fred, grocer 1927 Maumee av, h 1923 same.
Winter James A, huckster, h 447 Wiebke.
WINTER MOSES, Gold and Silver Plater, Old Mirrors Resilvered equal to New, cor Main and Clinton, h 539 Home av.
Winter M Estelle, teacher Hamilton School, b 539 Home av.
Winter Wm C, tailor W D Heingarten, h 1214 Huron.
Wintermote Marie, teacher I S for F M Y, b same.
Winters Mrs Amanada, h 2001 Force.
Winters Edna M, b 1330 Washington boul E.

L. O. HULL WALL PAPER
630 CALHOUN STREET.

Winters Fern, clk, b 2001 Force.
Winters Jacob, trackman Wabash R R, r 1520 Calhoun.
Winters Louis N, helper, b 1236 Hayden.
Wintie Wm, clk People's Store, b 1915 Lafayette.
Wire Clifford, clk People's Store, h 411 Poplar.
Wire James W, hostler, h 1912 Fairfield av.
Wirges George, molder Bass F & M Co, b 421 St Martin's.
Wirges Katie, b 421 St Martin's.
Wirges Peter, helper Bass F & M Co, h 421 St Martin's.
Wirger Sophia, opr, b 421 St Martin's.
Wirth George J, tel opr Penn Co, h 128 W Leith.
Wirts Daniel, helper Wabash R R, b 2929 Fairfield av.
Wise Charles A, helper Penn Co, b 1817 Smith.
Wise Chester P, tmstr Penn Co, h 731 Cottage av.
Wise Flora, (wid Emanuel), h 1210 Maumee av.
Wise Guy F, clk Home Supply Co, b 2424 Thomas.
Wise Hannah, b 1210 Maumee av.
Wise Hugh, bartndr, h 429 W Wayne.
Wise Hugh, lab, h 1332 Guthrie.
Wise Isaac, foreman Penn Co, h 1817 Smith.
Wise James, driver Home Supply Co, h 2308 Savannah.

Electrical Construction PLANS and ESTIMATES
F. J. ZIMMERLY & CO. Supplies of all Kinds. Phones 207.

PAPER BOXES boxes, mailing tubes, folding cartons, hat boxes, or specialties in the paper box line, CALL UP HOME PHONE 287.
THE FORT WAYNE BOX CO., Cor. CALHOUN AND SUPERIOR STREETS.

FARMS, SUBURBAN AND CITY PROPERTY FOR SALE OR TRADE.
MORTGAGE LOANS AT LOWEST RATES.
VAL ROCHOLL, 727 COURT STREET. TELEPHONE 49.

HOME SUPPLY CO. COAL
Hoagland Ave. & Wabash R. R. Phone 6030
All kinds Coal and Coke. Best Quality. Full Weight.

Wise Wm, carp S F Bowser & Co, h 2424 Thomas.
Wisehart John W, genl agt International Harvester Co, h 825 Columbia av.
Wisehart Robert, helper Wabash R R, h 842 W DeWald.
Wiseley Carl, lab C B Flick & Co, h 2526 Calhoun.
Wiseley Isaac, h 2422 Thompson av.
Wiseley Maude, stenogr J W Kidd Co, b 2422 Thompson av.
Wiseman Edward, lab, b 60 Baltes av.
Wiseman Jacob, carp, h 60 Baltes av.
Wiseman Willis, lab, b 60 Baltes av.
Wismer Agatha, (wid Jacob), b 1136 Wilt.
Wisfeld H, plumber Penn Co, b 728 Clinton.
Wisniewski Frank, blksmith Bass F & M Co, h 2529 Gay.
Wissel August, carp Penn Co, h 6 New Haven av.
Wessel Fred, molder F & M Co, h 10 New Haven av.
Witham Martin, driver Fisher Bros, h 1215 Wefel.
Withey Jerome B, phys 531 E Lewis, h same.
Witman Paul B, hostler F H Myers, b 1510 Calhoun.
Witmer Rev Adam E, pastor Home Mission, h 308 W DeWald.

THE PEOPLE'S STORE
FORT WAYNE'S GREAT POPULAR DRY GOODS AND CLOAK HOUSE
LADIES' SHOES, MILLINERY, CHINA, GLASSWARE, Etc., Etc.
PRICES ALWAYS LOWER THAN ANYWHERE ELSE.

Wittber Kurt, mach Ft W F & M Co, h 1620 Maumee av.
Witte Albert C, stripper G Oberwitte, b 2224 John.
Witte August H, bkkpr F J Zimmerly & Co, h 1212 Maumee av.
Witte August H, switchman Penn Co, b 1322 Maud.
Witte Bessie, opr Home Tel Co, b 433 Masterson av.
Witte Christian, car bldr Penn Co, h 433 Masterson av.
Witte Christian H, tailor Thieme Bros, h 1215 Maumee av.
Witte Clara, opr Home Tel Co, b 433 Masterson av.
Witte Conrad D, mach Ft W E Wks, h 1401 Swinney av.
Witte Della, packer Perf Bis Co, b 2224 John.
Witte Della M, opr Boss Mfg Co, b 1215 Maumee av.
Witte Edith, opr Princesse Mfg Co, b 2224 John.
Witte Ella, b Concordia College.
Witte Elizabeth, (wid Christian), b 2401 Fox av.
Witte Frank, janitor Lau Blk, h 723 Locust.
Witte Frederick, helper Wabash R R, h 2505 Fox av.
Witte Frederick jr, boiler mkr Bass F & M Co, b 2505 Fox av.
Witte Frederick C, (Witte & Berry), h 3536 Lafayette.

Red Cedar Shingles AT THE Diether Lumber Co.'s Yard 208-218 E. Superior St., FORT WAYNE, IND.

The Calderwood Lunch Room, One Square South of Depots

M. F. KAAG & SONS SELL ALL KINDS OF Glassware.
105 EAST COLUMBIA.

The Randall Wheel Co. HEADQUARTERS FOR Automobiles, BICYCLES Sporting Goods
216-218 West Berry Street

Witte Henry, appr, b 2505 Fox av.
Witte Herman, house mngr Concordia College, h same.
Witte Louis, helper Bass F & M Co, h 2224 John.
Witte Louise, matron Concordia College, h same.
Witte Lula, b 1322 Maud.
Witte Minnie, opr Home Tel Co, b 433 Masterson av.
Witte Theodore F, lab, b 723 Locust.
Witte Wm C, appr Wabash R R, b 2505 Fox av.
Witte Wm H, lab W Gas Con Co, h 1322 Maud.
Witte & Berry, (Fred C Witte, Frank Berry), contrs 3536 Lafayette.
Wittlinger Gustav, (Grupp & Wittlinger), h over 207 W Main.
Wittmack Elbert, condr Penn Co, h 452 Buchanan.
Witzgall Catherine, dom 423 W Main.
Witzigreuter Elizabeth, (wid Max), h 1118 Elm.
Witzigreuter Frederick R, painter, h 730 E Lewis.
Witzigreuter Grover E, clk T W Seabold, b 1118 Elm.
Witzigreuter Henry W, lab Horton Mfg Co, b 1118 Elm.
Witzigreuter Max J, foreman City Carriage Wks, b 1118 Elm.

Geo. W. McKee
Real Estate, Loans. 131 E. BERRY St. Tel. 639

Witzigreuter Theodore G, painter, h 1613 W Main.
Witzigreuter Wm R, clk T W Seabold, h 65 Spy Run av.
Wixsom John E, condr, h 225 W DeWald.
Wobrock Oscar, restaurant 105 W Main, h same.
Woebbeking Bertha, b 1415 Broadway.
Woebbeking Charles C, agt Prud Ins Co, b 1415 Broadway.
Woebbeking Christian C, molder, b 1415 Broadway.
Woebbeking Conrad C, carp, h 1415 Broadway.
Woebbeking Emanuel T, plumber A Rolf & Bro, b 1415 Broadway.
Woebbeking Gustave C, molder Wabash R R, h 1222 Stophlet.
Woebbeking Henry, tailor, b 1415 Broadway.
Woebbeking Oscar, helper, b 1415 Broadway.
Woebbeking Oswald, clk C T Pidgeon Millinery Co, b 1415 Broadway.
Woebbeking Wm E, sec C T Pidgeon Millinery Co, h 1409 Broadway.
Woeber Edward L, saloon 101 Railroad, h same.
Woehnker Aloysius, clk L Haiber, b 818 Erie.

L. I. DIEHL CONTRACTOR and BUILDER Of Hot Water and Steam Heating Plants.
712 BARR

Jackson and Nickle Plate. Both phones, 594.
COAL and Consumers Ice Co.

Counters, Shelving, Office and Store Fixtures MADE ON SHORT NOTICE BY The Diether Lumber Co. 208-218 EAST SUPERIOR ST. FORT WAYNE.

S. W. HULL HOUSE & SIGN PAINTING
PAPER HANGING, FRESCOING and WALL TINTING
613 Clinton St. Phones: BELL 250; HOME 250

Woehnker August F, cashier Ft Wayne & Wabash Valley Trac Co, b 818 Erie.
Woehnker Charles, elevator opr Wayne Hotel, b 1604 E Wayne.
Woehnker Clara M, opr Boss Mfg Co, b 617 Washington boul E.
Woehnker Frank H, hostler Seavey Hdwe Co, h 818 Erie.
Woehnker Fred H, salesman, h 1604 E Wayne.
Woehnker Gertrude E, opr, b 617 Washington boul E.
Woehnker Henry J, saloon 127 E Main, h 704 E Wayne.
Woehnker Herman, plumber Koch Con Co, h 225 Pearl.
Woehnker Jacobine M, b 1604 E Wayne.
Woehnker John N, packer, h 1027 Lafayette.
Woehnker Joseph A, lab Hoffman Bros Co, b 1604 E Wayne
Woehnker Loretta M, clk J W Kidd Co, b 617 Washington boul E.
Woehnker Mamie B, dress mkr, b 613 Washington boul E.
Woehnker Mary A, (wid Frederick), h 613 Washington boul E.
Woehnker Roy, clk Siemon Wall Paper Co, b 225 Pearl.

THE Citizens' Trust Co., Cor. Clinton and Berry Streets
Collects Rents, Acts as Executor, Guardian, Administrator or Assignee, Accepts Deposits and pays interest. Has money to Loan at all times.

Woehnker Theresa F, opr Home Tel Co, b 818 Erie.
Woehnker Wm C, grinder Blobe Mill, h 617 Washington boul E.
Woehr A, knitter W K Mills, h 655 Putnam.
Woehr Catherine, waitress Weber House, b same.
Woehr Fred, car bldr Penn Co, h 2112 Nelson.
Woehr Fred H, act reg Packard Co, b 2112 Nelson.
Woehr Henry, knitter W K Mills, h 1511 W Main.
Woehr Rose, opr, b 2112 Nelson.
Woehr Wm, knitter, b 1511 W Main.
Woenker Bernard J, car bldr Penn Co, h 1327 Summit.
Woenker Christopher, h 1131 Oak.
Woenker Frank J, shoe mkr M App, h 1334 Summit.
Woenker Henry, driver, h 1714 Fairfield av.
Wohlers Anna, nurse, 3020 Fairfield av.
Wohlers Henry, b 1228 Francis.
Wohlford Agnes, opr Boss Mfg Co, b 1601 N Calhoun.
Wohfort Emma L, opr Par Mfg Co, b 2015 Calhoun.
Wohlfort Martha, (wid Wm R), h 2015 Calhoun.
Wohlfort Martha E, prin Franklin School, b 2015 Calhoun.

"PATRONIZE" FOR BEST WORK IN THE CITY BANNER LAUNDERING CO. 1317 CALHOUN STREET PHONE 165

Clinton Optician 10 Arcade TELEPHONE 2328

S S S Scientific Scale Solvent
Ft. Wayne Steam Specialty Co. Sole Manufacturers Office 235 E. Columbia St. Factory 1318-1322 Erie Phone 1857.
Boiler Compound

Anton Rieg FURNISHES ESTIMATES FOR Sewers, Drains & Sidewalks WRITE HIM 664 PUTNAM ST.

Wohlfrum, see also Wolfrum.
Wohlfrum Adolph J, draughtsman W Gas Con Co, b 2134 Broadway.
Wohlfrum Alma, student, b 2134 Broadway.
Wohlfrum Leopold, sausage mkr F Eckhart Pkg Co, h 2134 Broadway.
Wojciechowski Julia, (wid Seimund), b 2504 John.
Wojciechowski Peter, lab Bass F & M Co, h 1711 Force.
Wojciechowski Stanislaus, lab Bass F & M Co, h over 1825 Smith.
Wolcott John W, mach Penn Co, h 301 Baker.
Wolcott Ola, b 301 Baker.
Wolf, see also Wolff, Woulfe and Wulf.
Wolf Abraham, h 259 W Main.
Wolf Albert, lab Wabash R R, b 432 Brooklyn av.
Wolf Bertha, dom, b 1012 W Wayne.
Wolf Bertha, dress mkr, b 1404 E Wayne.
Wolf Bessie, forewoman, r 222 E Wayne.
Wolf Bruno, blksmith O W Wks, h 1345 Eliza.
Wolf Caleb A, lab, h 1026 Maumee av.

THE VERY LATEST DESIGNS IN
BUILDERS' HARDWARE AND ART GLASS
AT SEAVEY'S UP-TO-DATE HARDWARE STORE.
119 and 121 West Main St. Both Phones 149.

Wolf Carl, appr Hanna Brackenridge Co, b 1404 E Wayne.
Wolf Charles, lab, h 1404 E Wayne.
Wolf Daniel H, carp, h 2030 E Wayne.
Wolf Deiderich, truckman Penn Co, b 2138 Gay.
Wolf Edward, carp Ft W I & S Co, h w s Brooklyn av 1 s of Taylor.
Wolf Edward, cigar mkr, r 1401 Fairfield av.
Wolf Edward F, engr, h 1620 W Main.
Wolf Emil A, lab W Gas Con Co, b 1309 Fisher.
Wolf Emma, dom 921 E Wayne.
Wolf Emma, dom, b 1404 E Wayne.
Wolf Erwin J, foreman, b 623 Canal.
Wolf Frederick, teacher, h 1220 Organ av.
Wolf Frederick H, boiler mkr, h 423 5th.
Wolf George T, lab Penn Co, h 2138 Gay.
Wolf Henry, driver C L Centlivre Brewery Co, b 470 Spy Run av.
Wolf Ida E, stenogr G E Bursley & Co, b 623 Canal.
Wolf James, lab, b 129 E Main.
Wolf Jasper E, engr Berghoff Brewing Co, h 1004 Lake av.

BEN SCHLESINGER, 812 Calhoun St. EXCLUSIVE NOVELTIES, SUITS, COATS, SKIRTS, WAISTS, FURS, PETTICOATS.

DR. RUSH The Registered Osteopath
Diseases treated successfully without medicine or knife.
Suite 49-50-51 Pixley-Long Building TELEPHONE 589.
Residence 610 West Wayne St.
EXAMINATION FREE
MONDAY-WEDNESDAY-THURSDAY-SATURDAY

Henry F. Franke, Plumber, Steam and Gas Fitter.
730 BARR STREET. Res. Phone 1547. Telephone 672.

Telegraphy The Fort Wayne School of Telegraphy, 3d Floor, Tri-State Bldg., Above Western Union Telegraph Office.
POSITIONS GUARANTEED. LE ROY HARTZLER, President.

Wolf John W, expressman, h 2440 Savannah.
Wolf Levi, lab F Eckart Pkg Co, h 1330 W Main.
Wolf Louise M, teacher Hamilton School, b 623 Canal.
Wolf Nellie A, clk J W Kidd Co, b 1702 Hayden.
Wolf Otto E, lab, h 1205 Lafayette.
WOLF PAUL E, Propr Ft Wayne Carpet Beating Works and Upholstering, Awnings, Etc., 619-621 Clinton, Tel 404, Factory cor Liberty and Canal, Tel 403, h 623 Canal.
Wolf Paul E jr, clk Ft Wayne & Wabash Valley Trac Co, b 623 Canal.
Wolf Reinhold, painter, b 1404 Wabash av.
Wolf Richard O, molder Bass F & M Co, b 1223 Hayden.
Wolf Rudolph, lab, b 1404 Wabash av.
Wolf Rudolph, lab W Gas Con Co, b 1309 Fisher.
Wolf Ruth, dressmkr, b 623 Canal.
Wolf Samuel, lab, h 2001 Force.
WOLF SAMUEL, (Wolf & Dessauer)fi h 323 W Berry, Tel 888
Wolf Walter H, clk Welker & Nablo, b 423 5th.

Fort Wayne Outfitters Co. You Furnish the Girl. We Furnish the House. 129 EAST BERRY. 726 CLINTON. TELEPHONE 1641.

Wolf Wm, lab, h R R 11.
Wolf Wm A G, teacher Zions Luth School, h 2317 Hanna.
WOLF & DESSAUER, (Samuel Wolf, Myron E Dessauer) Dry Goods, Cloaks, Notions, Carpets, Draperies and Queensware, 119 to 127 W Berry, Phones H 632, B 217. (See right center lines.)
Wolfe August, teamster, h cor Cochran and Canal.
Wolfe D E, helper Penn Co, b 303 Brandriff.
Wolfe Fredericka, (wid Edmund), b 445 Masterson av.
Wolff Albert, (Wolff Clothing House), r 201 W Berry.
Wolff Albert A, lineman Home Tel Co, h Goshen rd 2 e of Andrew.
Wolff Anna, hall girl I S for F M Y, b same.
Wolff Charles, (Wolff's Clothing House), r 201 W Berry.
WOLFFS CLOTHING HOUSE, Albert, Charles and Wm Wolff proprs, Men's and Boy's Clothing, Hats, Caps, Shoes, Furnishings, Trunks, Traveling Bags anl Suit Cases 726 Calhoun, Tel 635.
Wolff Edward, helper W Gas Con Co, b cor Coombs and New Haven av.

H. PFEIFFER & SON, RUBBER, LEATHER BELTING, MILL SUPPLIES, PACKINGS OF ALL KINDS. 109 E. COLUMBIA STREET

HART DETECTIVE AGENCY 134 EAST BERRY STREET. OFFICE H. 2056 RESIDENCE B. 717

IF YOU WANT TO BUY Building Material CALL AT KRUSE & BUSCHING'S 321-323 E. SUPERIOR ST. TEL. 241

Sol. Mier Company Dealers in Farm Lands 127 EAST BERRY ST.
Phones--Home 1985, Bell 318. Write for Descriptive Booklet Call on us if you wish to buy or sell

Wolff Helena E, (wid Henry C), hair dresser, b 720 Calhoun.
Wolff Henry, fireman, r 1435 Boone.
Wolff Wm, (Wolff's Clothing House), res Racine Wis.
Wolford Archibold B, finisher Packard Co, h 808 Cottage av.
Wolford Dennis A, shop hd Penn Co, h 2506 Miner.
Wolford George L, condr Ft Wayne & Wabash Valley Trac Co, h 1237 E Lewis.
Wolford James W, helper, b 1601 N Calhoun.
Wolford Lee, lab Wabash R R, h 1618 Simons.
Wolford Margaret, (wid Major), b 1336 Hugh.
Wolford Melville C, fireman Penn Co, h 1336 Hugh.
Wolfrum, see also Wohlfrum.
Wolfrum Adam, carp, b 124 W Superior.
Wolfrum John G, clk Penn Co, b 447 Williams.
Wolfrum John T, carpet weaver, 447 W Williams, h same.
Wolke Wm F, contr 1210 Jones, h same.
Wollert Frederick W, appr Noble Mach Co, b 536 E Suttenfield.

Siemon & Brother, 714 (50) CALHOUN ST.
OPPOSITE COURT HOUSE. STATIONERY AND OFFICE SUPPLIES.

Wollert Hannah, opr Merit Mfg Co, b 307 Douglas av.
Wollert Rudolph L, car inspr Penn Co, h 536 E Suttenfield.
Woltman, see Waltman.
Wolverton Charles W, condr G R & I Ry, h 2314 Walton av.
Wolverton Frank, driver Home Supply Co, b 2319 Walton av.
Wolverton Isaac, tmstr, h 2319 Walton av.
Woman's Exchange, 6 Arcade.
Wood Alexander P, electrical engr Ft W E Wks, b 434 Old Fort Pl.
Wood Bert E, switchman, h 1303 McCulloch.
Wood Brown F, trav agt, h 933 Grace av.
Wood Eugene, engr Penn Co, h 2427 Force.
Wood George E, foreman Ft W E Wks, r 1115 Fulton.
Wood Harold, student, b 1311 Washington boul W.
Wood James J, electrician and factory mngr Ft Wayne Electric Works, h 434 Old Fort Pl.
Wood James R, brakeman Penn Co, h 1404 Buchanan.

CHICAGO RUG COMPANY. RUGS.
RUGS FROM OLD AND NEW CARPETS MADE TO ORDER.
H. C. SPRINGER, Cor. Wells and Superior Sts
TELEPHONE 282.

HOUSS ENGINEER and CONTRACTOR NO. 6 ARCADE DANIEL F. PHONE 1932

WELLS W. M. —DEALER IN— COAL AND WOOD.
COR. CLAY AND OLD FORT PLACE. Telephone 1504.

FOR FINE TAILORING SEE **Frankel,** 133 W. Berry St. PHONE 1170 Whatever is New in Material or Cut or Style WE HAVE IT

Wood John R, lab Mon Dairy Co, h 412 Bass.
Wood Leonard F, fireman Penn Co, h 2422 John.
Wood Mable E, stenogr Remington Typewriter Co, b 933 Grace av.
Wood Margaret E, (wid Frank C) h 933 Grace av.
Wood Mrs Mary, h over 111 W Columbia.
Wood Ora, lab, b over 111 W Columbia.
Wood Paul E, tool mkr Ft W E Wks, b 802 W Jefferson.
* Wood Quill, lab, h 223 Grand.
* Wood Ross, lab Bass F & M Co, b 219 Melita.
Wood Sol A, (Gilbert & Wood), h 1311 Washington boul W
Wood Wm E, lab Mon Dairy Co, h 611 Hendricks.
Woodhull Roy, draughtsman Ft W E Wks, h 2650 Fox av.
Woodin W J, fireman Penn Co, b 122 Masterson av.
Woodruff John A, electr, h 607 1-2 Barr.
Woodruff Wm H, clk Penn Co, h over 1343 E Creighton av.
Woods Bertha L, h 2326 Walton av.
Woods Elsie, stenogr J W Kidd Co, b 113 E Creighton av.

FORT WAYNE PAPER & BLANK BOOK CO. 214-216 East Main Street. Phone 940
Wholesale Paper and Stationery

Woods Frank, lab Home Supply Co, h 1410 Fairfield av
Woods Guy O, brakeman Penn Co, h 1310 Greene.
WOODS ISAAC N, Christian Scientist, Rooms 4 5 Lau Block.
Woods James H, lab, b 1410 Fairfield av.
Woods Jennie, milliner cor E Creighton and Oliver, b same.
Woods John, lab, h 515 Cherry.
Woods Louis S, lab, b 2326 Walton av.
Woods Maude, music teacher, b 113 E Creighton av.
Woods Ora C, lab, b 1115 Barr.
Woods Thomas P, carp, h 113 E Creighton av.
Woodside Susan, (wid Andrew), b 2323 Smith.
Woodsworth James S, brakeman Penn Co, b Hayes House.
Woodward Frank, cab driver, h 1614 Fletcher av.
Woodward James M, lab, h 316 Greenwood av.
Woodward Jennie, (wid Edward), h 430 Old Fort Pl.
Woodworth Alida, b 904 W Berry.
Woodworth Benjamin S, (C B Woodworth & Co), b 1002 W Wayne.
Woodworth Carl B, student, b 1002 W Wayne.

National Mill Supply Co. All Mill and Factory Supplies . . .
PHONE 2332. 233 EAST COLUMBIA ST.

C. C. Schlatter & Co. STANDARD SEWING MACHINES SHEARS AND POCKET KNIVES. 202-206 EAST COLUMBIA.

HICKS & MILLER, PLUMBERS. 506 HOLMAN. Phones: Bell 753; Home 1573. City. Moderate Charges.

Order Centlivre Brewing Co.'s
SPECIAL LAGER BEER Home Phone 62

Woodworth Charles B, (C B Woodwarth & Co), h 1002 W Wayne.
WOODWORTH C B & CO, (Charles B and Benjamin S Woodworth), Druggists 801 Calhoun, 1 Aveline House Blk, Tel 16.
Woodworth Mrs Mary, dress mkr, h 532 Lasselie.
Wooley George, brakeman Penn Co, h 1906 Force.
Woolsey Frederick M, mngr Econ Glove Co, h 325 E Creighton av.
Woolsey Hiram B, foreman O W Wks, h 129 W Creighton av.
Woolsey May B, stenogr Wing & Mahurin, b 129 W Creighton av.
Wooster Ada, nurse I S for F M Y, b same.
Wooster Carrie, nurse Hope Hospital.
Worch Garment Co, (Louise A Worch), 238 Washington boul W.
Worch Louis A, trav agt, h 238 Washington boul W.
Worch Mrs Louise A, (Worch Garment Co), h 238 Washington boul W.

FIRST NATIONAL BANK
STANDS FOR THESE THINGS:
1. UNQUESTIONED RELIABILITY.
2. CONSERVATISM IN MANAGEMENT.
3. LIBERALITY IN TREATMENT.
WE INVITE YOU TO CALL.

Worden Anna, (wid James L), h 233 Washington boul E.
WORDEN CHARLES H, Vice Pres First National Bank, h 625 W Wayne, Tel 364.
Worden Fred, saloon 224 W Main, h same.
Worden James N, helper, b 708 Washington boul W.
Worden Joseph G, b 224 W Main.
Work Diana, (wid Silas), b 1509 Winter.
Work Wesley I, truant officer Allen County, offiec s e cor Court House, 1st floor, h 917 College.
Work Wm, tmstr Perrine-Armstrong Co, b 1632 Simons.
Workman , see also Werkman.
Workman Ira, brakeman Penn Co, b 504 Hurd.
Workman Ira, carp, h over 2026 Hanna.
Workman Joseph J, helper, b 536 E Dewald.
Woland Wm F, finisher Packard Co, h 518 Kinnaird.
Worman Arthur M, brakeman Penn Co, h 1048 Glasgow av.
Workman Bert, switchman, b 1048 Glasgow av.
Worman Birdie, b 2207 Force.
Worman Dennis, switchman N Y C & St L R R, b 532 Fulton.

Mrs. F. C. Spiegel, No. 1006 BROADWAY

10 Cent Cigar for 5 Cents
THE "GOLD SEAL."

Buy and Sell Your Real Estate Through the Agency of - - - W. E. DOUD
Over OLD NATIONAL BANK

KRUDOP, COAL AND WOOD
Cor. Francis and Hayden Sts.
—BOTH PHONES 135—

Worman Edward, carp, h 906 Eliza.
Worman Edward R, fireman, h 532 Fulton.
Worman Harry, lab, b 330 Murray.
Worman Jacob, engr Penn Co, h 2207 Force.
Worman Mrs Nora, opr Hoosier Mfg Co, b 906 Hugh.
Worman Roy S, boiler mkr, b 2207 Force.
Worman Samuel O, condr Penn Co, h 1913 E Creighton av.
Worman S A, stockman S Freiburger & Bro, b 129 E Main
Worman Walter, lab, b 1048 Glasgow av.
Worman Wm, bottler Berghoff Brewing Co, b 1048 Glasgow av.
Worman Wm H, foreman Wabash R R, b 2207 Force.
Worman Wilson, lab, b 1048 Glasgow av.
Wormcastle Hugh, saloon 2116 Winter, h 1539 Greene.
Wormer Minnie, chambermaid Wayne Hotel.
Wors Christ D, shop hd Penn Co.
Wort Caroline H, b 408 Old Fort Pl.
Worth Harry J, mach R W Kiplinger, b 408 Old Fort Pl.
Wort John H, cashier Am Express Co, h 506 Fairmount pl

Fort Wayne Infirmary of OSTEOPATHY
Diseases Cured. Dr. W. H. Johnston, Osteopathic Physician. Over First National Bank.
Res. Home Phone 6534; Office Phone 1529. (LICENSED.)

Wort Rosa J, (wid John M), h 408 Old Fort pl.
Worthman Louis F, helper Wabash R R, b 2305 Euclid av.
Wortman Gertrude G, b 1503 Wall
Wortman Irma, b 1503 Wall.
Wortman Stewart A, clk, b 1503 Wall.
Wortman Wm H, engr, h 1503 Wall.
Worton Charles O, clk L E & W R R, h 1425 N Calhoun.
Worton Ethel, opr, b 1525 N Calhoun.
Worton Floyd, helper, b 1525 N Calhoun.
Worton Mathew, helper, h 1525 N Calhoun.
Worts Robert F, foreman Craig Bis Co, b 306 Montgomery.
Woulfe, see also Wolf, Wolfe, Wolff and Wulf.
Woulfe Ella, (wid James), h 204 Brackenridge.
Woulfe John J, b 204 Brackenridge.
Woulfe Katie, smstrs, b 307 Douglas av.
Woulfe Mary E, (wid Richard), h 307 Douglas av.
Woulfe Nora, stenogr, b 307 Douglas av.
Woulfe Thomas R, mach, b 307 Douglas av.
Woy George, b 60 Wagner.
Wren Martin, lab, b 721 Barr.

Fred Weibel, Wood & Steel Wind Mills
133 West Main Street -:- WELL DRILLER

L. A. MOSS & CO., Builders' Hardware, Doors and Sashes, Phone 314. 131 E. Columbia St.

Cornelius Brunner 436 W. MAIN. TEL. 1957

Straus Bros. & Co. Farm Merchants
No. 805 Calhoun St. New Aveline Block
Phones: HOME 1838 BELL - 348 Farms of All Descriptions Bought and Sold

RED LINE MESSENGER SERVICE, papers, theatre tickets, and any other article, pay for same and collect when delivered.
Office, Room 7 Arcade. Home Phone 864

Wren Mary, (wid Joseph), b 530 Masterson av.
Wright, see also Reidt.
Wright Annie B, (wid Norval W), h 127 E Taber.
Wright Anna B, b 903 Washington boul W.
Wright Catherine, (wid Daniel), h 807 Home av.
Wright Charles E, mach, b 807 Home av.
Wright Daniel S, appr K M Mfg Co, b 807 Home av.
Wright Edson, cigarmkr, b 519 Lavina av.
Wright Elmer E, engr L E & W R R, h 1414 N Harrison.
Wright Emma, cook, b 3010 Fairfield av.
Wright Florence L, b 807 Home av.
Wright Frank F, fireman, Penn Co, h 617 Holman.
Wright Frank G, helper, h 125 Washington boul W.
* Wright James W, cook, h 532 Hough.
Wright Jennie M, winder Ft W E Wks, b 519 Lavina av.
Wright John C, collr, h 1233 Wefel.
Wright John D, opr, h 3101 Lafayette.
Wright Lewis E, stripper S D Throckmorton, b 519 Lavina
Wright J Arthur, tmstr, h 2645 Fox av.
Wright Louis P, mach hd Ft W E Wks, h 807 Home av.

Packard PIANOS IN ALL THE LATE STYLES ON EXHIBITION AT OUR RETAIL WARE ROOMS,
930 CALHOUN STREET

Wright Martin, b 1211 Rudisill av.
Wright Mary, (wid Lewis A), h 519 Lavina av.
Wright Roy L, electr, b 1233 Wefel.
Wright Thomas B, sec and treas Page Printing Co, h 908 E Jefferson.
Wright Wm A, carp Wabash R R, h 620 Davis.
Wright Wm U, mach Packard Co, h 1211 Rudisill av.
Wuersten Frederick, cooper, h 1414 Francis.
Wuersten Sabine, (wid Samuel), b 536 3rd.
Wuertenberger Catherine, (wid Paul B), b 1311 Orchard.
Wuertenberger Conrad, baker, b 1308 Orchard.
Wuertenberger Ernest P, (Sorg & Wuertenberger), h 1308 Orchard.
Wuiazki Edward, lab, b 715 Knitters av.
Wulf, see also Wolf, Wolfe, Wolff and Woulf.
Wulf Christian T, shoe mkr 1026 St Joe boul, h 124 Washington boul E.
Wunderlin Gustave W, foreman C B Flick & Co, h 3202 Dinnen av.

KOCH CONSTRUCTION COMPANY INSTALL STEAM and HOT WATER HEATING SYSTEMS 110-112 WEST JEFFERSON ST.

The Best is the Cheapest
The Daily News Costs but One Cent

JACOBS SOLE AGENT FOR REGINA MUSIC BOX 929 CALHOUN STREET

Wunderlin John B, contr, h 7 Emily.
Wunderlin Wm, junk 601 Lafayette, h 1335 Summit.
Wursthorn Anton, helper Berghoff Brewing Co, h 1022 Grant av.
Wurtle Wm G, toolmkr Ft W E Wks, h 1003 Taylor.
Wurzel Carl F, saloon 303 E Wayne, h same.
Wutzler George, mach, b 1324 Wabash av.
Wutzler Paul, molder, h 1324 Wabash av.
Wyatt James O, brakeman Penn Co, h 2217 Holton av.
Wyatt Joseph, saloon 134 E Columbia, h 221 W Superior
Wyatt Marion D, paper hanger, h 1302 Orchard.
Wyatt Mary C, (wid Joseph N), h 451 Lasselle.
Wyatt Priscilla, (wid Henry M), h 303 E Berry.
Wybourn Christopher W, helper Penn Co, h Virginia av, 1 e Agnes av.
Wyckoff Alice J, (wid Orin C), h 817 W Superior.
Wyckoff Nellie N, winder Ft W E Wks, b 817 W Superior
WYCKOFF, SEAMANS & BENEDICT, Remington Typewriters and Supplies, Eugene Wynegar, Dist Mngr, 211 E Berry.

WAYNE DRY GOODS CO.
IF YOU WISH SPECIALTIES IN THE MOST STYLISH READY-MADE GARMENTS IN THE MARKET VISIT OUR
LADIES' SUIT AND CLOAK ROOM, SECOND FLOOR.

Wylie Bruce M, phys J W Kidd Co, h 2515 Harrison.
Wyman Wm, cook Penn Eating House, b same.
Wyman Wm H, fireman Penn Co, h 1908 Hanna.
Wynant Mrs Wilbur, h 916 Lake av.
Wynegar Eugene, dist mngr Remington Typewriter Co, h 726 W Jefferson.
Wyneken Conradine, (wid Henry), h 1022 Walter.
Wyneken Conradine, b 1022 Walter.
Wyneken Edmund J, clk Ft W E Wks, b 920 Howard.
Wyneken Ferdinand, (Hartzell Milk & Cream Co), h 290 Howard.
Wyneken Henry O, helper, A Hattersley & Sons, b 1022 Walter.
Wyneken Martin H, clk S F Bowser & Co, b 920 Howard.
Wyneken Olivia E, dress mkr, b 920 Howard.
Wyneken Theodore, dentist Majestic Theatre, b 1022 Walter.
Wysong Roy, brakeman Penn Co, b 1415 Greene.
Wyss, see also Weis, Wies and Wise.
Wyss Albrecht, piano mnfr, h 2929 Fairfield av.

Fort Wayne Electro-Plating Co. 1160 HANNA ST. PHONE 1572 All Kinds of Oxidizing and Brass Finishing

E. M. BALLES & CO. 308 Harrison Tel. 90. Lime, Stone, Cement, Lath, Plaster, Hair.

Fort Wayne Wind Mill Company 616-650 High St. This is the Mill for the farmer to buy and save expense of repairs and have power when most needed.

BELTING THE FORT WAYNE OIL AND SUPPLY CO.
108 WEST COLUMBIA STREET.

Wyss Philip H, contr, h 2443 Oliver, h same.
Wyss Theodore, lab Bass F & M Co, h 2519 Gay.

Y

Yaeger, see also Jaeger and Yeager.
Yaeger Anna, b 1505 Franklin av.
Yaeger August, lab, h 1505 Franklin av.
Yaeger Henry, lab, b 1505 Franklin av.
Yager Christina, b 313 Washington boul W.
Yager George, lab, b 1121 Oak.
Yagerlehner Wm, electr A Hattersley & Sons, h 325 W Pontiac.
Yagerlehner Wilson, electr F J Zimmerly & Co, h 51 Elizabeth.
Yann, see also Jahn.
Yann Della, b 1327 Park av.
Yann George V, tuner Packard Co, h 1327 Park av.
Yann Lee H, piano tuner Packard Co, b 1327 Park av.
Yant Percy L, meat cutter White Fruit House, b 1247 Maumee av.
Yaple Carl, (Heaton & Yaple), h 1014 Columbia av.

THE OLD NATIONAL BANK of FORT WAYNE, Cor. Calhoun and Berry Sts.
LIST OF DIRECTORS:

Clement P. App	Wm. K. Noble	A. Ely Hoffman	Frank H. Cutshall
Wm. A. Bohn	John C. Peters	Wm. E. Mossman	Chas. G. Guild
John W. Eggemann	John H. Bass	Henry C. Paul	G. Max Hofmann
Willis Hattersley	Stephen B. Bond	Geo. W. Pixley	John M. Landenberger
Gaylord M. Leslie	B. Fitzpatrick	Aug. E. C. Becker	Henry F. Moellering
			Edward M. Wilson

Yapp Leon C, const dept Ft W E Wks, b 1231 W Jefferson
Yarbough Carl, inspr Boss Mfg Co, b 124 W Superior.
Yarian Bert, press feeder, b 818 Harrison.
Yarian Clyde, clk G D Clapesettle, b 1235 Huestis av.
Yarian Isaac N, painter, h 302 6th.
Yarian Reuben, painter, r 619 Harrison.
Yarian Wilson F, carp, h 1511 Wall.
Yarman Franklin J, flagman, h 415 Dawson.
Yarnell Edward F, (Mossman, Yarnell & Co), h 1110 W Wayne.
Yarnelle E Ralph, (Mossman, Yarnelle & Co), h 1237 W Wayne.
Yarnelle W Page, b 1110 W Wayne.
Yates Andrew, boiler mkr Penn Co, h 332 W Williams.
Yates Edgar H, tmstr, h 1102 St Mary's av.
Yates Harry, lab, h 907 Wall.
Yautz, see also Jautz.
Yautz Charles H, knitter W K Mills, b 1301 Orchard.
Yautz Conrad A, car inspr, h 1301 Orchar.
Yautz Wm C, knitter, b 1301 Orchard.

LADIES OUTER GARMENT STORE
BEN SCHLESINGER, 812 Calhoun St. EXCLUSIVE NOVELTIES, SUITS, COATS, SKIRTS, WAISTS, FURS, PETTICOATS.

Romarys, Goeglein & Co. Hardware, Mill Supplies
Tel. 749. 125 EAST COLUMBIA ST.

HOFFMAN BROS CO. 800 W. MAIN ST.
HARDWOOD LUMBER VENEERS

WHITE NATIONAL BANK Interest Paid on Time Deposits
Safe Deposit Boxes Rented at $5 per annum.

Yeager Henrietta, packer Craig Bis Co, b 704 High.
Yeager John, brakeman, h 210 1st.
Yeagley Carroll B, cigarmkr A C Baker, h 251 Pearl.
Yeakey C K, fireman Penn Co, b 415 Wallace.
Yehl, see Jehl.
Yergens Albert, carp, b 1007 Madison.
Yergens August, brick mkr, h e s Piqua av s Rudisell av.
Yergens August E, lab, h 1007 Madison.
Yergens August H, helper, b 1007 Madison.
Yergens August H, helper, b 323 Montgomery.
Yergens Carrie M, b 1007 Madison.
Yergens Clara, bkkpr Siemon Wall Paper Co, b 324 Washington boul W.
Yergens Edward, lab Wabash R R, b 1007 Madison.
Yergens Edwin, b 1854 Broadway.
Yergens Eliza, (wid Wm), h 317 Washington boul W.
Yergens Jessie, opr Boss Mfg Co, b 1007 Madison.
Yergens Mary, b 323 Montgomery.
Yergens Minnie, (wid Gustav F), b 1854 Broadway.
Yergens Wm C F, (Yergens & Son), h 324 Washington boul W.

KODAK M. L. JONES, 112 WEST WAYNE ST., DEVELOPING and FINISHING, CAMERAS AND SUPPLIES.

Yergens Wm F, master mech, h 323 Montgomery.
Yergens Wm S, appr Wabash R R, b 1007 Madison.
Yergens & Son, (Wm C F), barrel heads, N Y C & St L R R nr Ewing.
Yergy Harry J, clk Penn Co, r 1205 Calhoun.
Yerick Edward, engr, b 651 3rd.
Yerick Edward H, engr, h 651 3rd.
Yerick Frank, box mkr Empire Cigar Box Factory, b 651 3rd.
Yerick John A, b 651 3rd.
Yerk Charles R, stove repr, b 136 Washington boul W.
Yobst Amelia, b 1415 Cass.
Yobst Balbina, (wid Alexander), b 1128 Wells.
Yobst Catherine, (wid Bruno), h 1415 Cass.
Yobst Charles B, driver C F Haiber, b 1719 Short.
Yobst Dora, opr Boss Mfg Co, b 1719 Short.
Yobst Dorothy, opr S M Foster, b 11 Edna.
Yobst Elizabeth, (wid Emand), h 11 Edna.
Yobst Fred W, driver C L Centlivre Brewing Co, b 11 Edna.

H. Pfeiffer & Son Builders' Hardware. LOWE BROS'. PAINT. 109 EAST COLUMBIA ST.
SMOKER'S SUPPLIES M. O. DEITZ, TELEPHONE 479
Barr Street Foundry, Manufacturers of Building Columns, Iron and Brass Castings. General Job Work a specialty. N.W. Cor. Barr & Duck Sts. WM. E. HARDEN, Propr.,

Albert Tompkinson, 1213 Calhoun Street
Phones { Store 205 / Residence 251
Dealer in PLUMBERS' STEAM and GAS FITTERS' SUPPLIES

Yobst Henry, plumber F J Zimmerly & Co, b 1413 Cass.
Yobst Henry C, driver, b 1719 Short.
Yobst Mary E, (wid Joseph), h 1101 Grant av.
Yobst Sophia C, (wid John), h 1609 W Main.
Yobst Wilhelmina, (wid Henry), h 1719 Short.
Yockey Harry, painter, b over 1803 Force.
Yockey Rebecca, (wid Samuel), h over 1803 Force.
Yoder Amos F, clk Mossman Yarnelle & Co, h 2519 Miner
Yoder Lucinda, Mennonite Mission worker, b over 2237 Oliver.
Yokel Louisa, (wid Mathias), h 424 W DeWald.
Yokel May, b 424 W DeWald.
Yonker Harley, cigar mkr, b 1231 Barr.
Yoquelet George, lab, b 1142 Hayden.
Yoquelet Louis E, car bldr Penn Co, h Reynolds.
York Allison, expressman, h 717 W DeWald.
York George L, motorman Ft Wayne & Wabash Valley Trac Co, h 416 Masterson av.
Yost Arthur, cigar mkr Al Hazzard, b 222 E Wayne.
Yost Mary, dom F Vordermark, b 924 Eliza.

NORTHERN INDIANA'S LARGEST DEPARTMENT STORE
WOLF & DESSAUER
Nos. 119-121-123-125-127 WEST BERRY ST.

Young Albert, electr Packard Co, b 2148 Oakley.
Young Albert T, clk, b 1603 N Harrison.
Young Alfred W, (A W Young & Co), h 1323 Washington boul W.
Young Alma L, b 433 Wallace.
Young Amos J, painter Penn Co, h 44 Manford.
Young Anna E, (wid Edward), h 160 Rebecca.
Young Arthur W, bkkpr Rurode D G Co, b 1236 Wilt.
Young August F, painter Penn Co, h n w cor Runnion av and Wheeler.
Young Augusta, dom 420 W Wayne.
Young A W & Co, (Alfred W Young, James L Gant, Clara E Gant), printers, s w cor Main and Union.
Young Bert, fireman Penn Co, b 1321 Eliza.
Young Bertha L, clk White Fruit House, b 433 Wallace.
Young Bertha S, clk J W Kidd Co, b 1236 E Wayne.
Young Bina, b 1019 Webster.
Young Blanche, clk Wolf & Dessauer, b 1308 McClellan.
Young Boyd, painter, h 1722 Howell.
Young Charles, bkkpr S Freiburger & Bro, h 1019 Webster
Young Charles, carp, h 2148 Oakley.

POPULAR PRACTICAL
OFFICE AND SALESROOM 725 CLINTON ST. Phone 2259
PARTICULAR PEOPLE

BUILDING MATERIAL
FORT WAYNE BUILDERS' SUPPLY CO.
812-822 HAYDEN ST.
PHONE 1511

R. B. GARMIRE. Room 302 Elektron Building Phone 1973
REPRESENTING
Underwood Visible Typewriter -- Standard Adding Machine
FULL LINE OF TYPEWRITING SUPPLIES.

SCHMIDT MY TAILOR.
221 EAST BERRY STREET. 'PHONE 510 MAIN.

Young Charles, engr L E & W R R, b 1102 Cass.
Young Charles E, b Wayne Hotel.
Young Charles H, draughtsman, h 804 Huestis av.
Young Charles H, lab Penn Co, h 160 Rebecca.
* Young Clarence, b 217 Melita.
Young Chester A, carp J M Henry, h 17 Harriet av.
Young Edgar S, engr Ft Wayne & Wabash Valley Trac Co, h 321 W Superior.
Young Effie B, clk People's Store, b 1022 E Wayne.
Young Elma B, stenogr Somers & Kennerk, b 1236 Wilt.
Young Elmer, bell boy Wayne Hotel, b 1235 Clark.
Young Elmer M, brakeman, h 1647 Wells.
Young Emmett W, helper, b 160 Rebecca.
Young Erastus, carp C L Centlivre Brewing Co, h 506 Fairmount pl.
Young Flavius J, trav agt, h 3433 Broadway.
Young Floyd C, fireman Penn Co, b 1321 Eliza.
Young Frank, bartndr W H Young, b same.
Young Frank A, messgr Adams Exp Co, h 34 Carson av.
Young George F, ins agt, h 521 Lavina av.

City Maps For Sale
33 Bass Blk. Phones, Home 513 and 2[illegible]

Young Harry E, engr Engine Co No 2, h 428 Wallace.
Young Henry W, carver Packard Co, h 1330 Taylor.
Young Hiram, engr, h over 2200 Fairfield av.
Young Itura, opr Boss Mfg Co, b 301 Brandriff.
Young James E, shop hd Penn Co, h 1320 Francis.
Young James W, switch tender, h 1239 Fletcher av.
Young Jesse H, jeweler 921 Calhoun, b 435 W Berry.
Young Jesse M, clk Ft W E Wks, b 821 W Jefferson.
Young John, clk Wm C Baade, b 1327 Taylor.
Young John, engr, h 1309 Elm.
Young John, switchman Penn Co, h 433 Wallace.
Young John F, watchman P O, h 1603 N Harrison.
Young Julius C, tmstr, h n w cor St Joe rd and Griswold av.
Young Laura, b 1235 Clark.
Young Lewis, well digger, h 1235 Clark.
Young Lewis W, bartndr J Rohrer, b 1235 Clark.
Young Louis, packer, h 1327 Taylor.
Young Louis, appr F M Schmuck, b 1917 Webster.
Young Louis H, bell boy, b 44 Manford.

C. C. Schlatter & Co. BUILDERS' HARDWARE
202-206 EAST COLUMBIA.
GUARANTEE SATISFACTION 1030 CALHOUN STREET.
LUNCHES Regular Meals 15 Cents LODGING 25 CENTS
Railroad Restaurant, 1510 CALHOUN ST.

Order Centlivre Brewing Co.'s
SPECIAL LAGER BEER. ——— Home Phone 62

Young Louis W, clk White Fruit House, b 1327 Taylor.
Young Louise, clk People's Store, b 1327 Taylor.
Young Marie, clk People's Store, b 1327 Taylor.
Young Men's Christian Association (R R), James W Burns gen sec, 1407 Calhoun, Tel 468.
Young Nellie, b 433 Wallace.
Young Ola M, milliner, b 1236 E Wayne.
Young Pauline, b 1019 Webster.
* Young Ranson H, brakeman Penn Co, h 320 Murray.
Young Robert, b 512 4th.
Young Samuel, lab, h 1321 Eliza.
Young Tilman C, painter Penn Co, h 2911 Force.
Young Wm A, clk Packard Co, b 1236 Wilt.
Young Wm E, boiler mkr Penn Co, h 1149 Francis.
Young Wm F, (Viberg & Co), h 1209 Edgewater av.
Young Wm G, cabtmkr L J Libbing & Co, h 1236 Wilt.
Young Wm G, engr, h 1140 Wabash av.
Young Wm H, plasterer, h 1236 E Wayne.
Young Wm H, saloon cor 2nd av and Culbertson, h same.
Young Woman's Christian Assn, Georgia E Cope matron, 215 W Berry.

L. O. HULL WALL PAPER
630 CALHOUN STREET.

Younge Jewell F, student, b 2401 Webster.
Younge John W, phys 110 W Wayne, h 2401 Webster.
Younge Lawrence J, student, b 2401 Webster.
Youngker Arley, cigar mkr A C Baker, b 1241 Barr.
Youngmaker Axel M, corresp J W Kidd Co, h 1126 Columbia av.
Youngs Ada, dom 1026 W Berry.
Younker John, helper Penn Co, h 1124 W Jefferson.
Youquelot Elmer, lab, b 129 E Main.
Youse Charles, helper, b 100 Riverside av.

Z

Zagel Henry E, hod carrier, b 1145 Hanna.
Zagel Johanna E, clk Marcus Saul, b 1145 Hanna.
Zagel Sophia L, h 1145 Hanna.
Zahn Charles, painter, b 1313 Hanna.
Zahn Elizabeth, b 1347 Huestis av.
Zahn Frederick, car bldr Penn Co, h 1313 Hanna.
Zahn John, b 1313 Hanna.
Zahn Leon J, mach Hoosier Mfg Co, b 1313 Hanna.

PAPER BOXES
We devote 3,000 square feet of floor space to the Manufacture of
Our Motto: GOOD WORK, QUICK SERVICE.

SAY! Do You Want to Buy Property? If So, Call On Me.
VAL ROCHOLL, 727 COURT STREET. TELEPHONE 49.

INCANDESCENT LAMPS and DESK FIXTURES.
ELECTRIC FAN MOTORS, SHADES AND GUARDS.
F. J. ZIMMERLY & CO.
PHONES 207.
1025 CALHOUN ST.

COAL BEST QUALITY FULL WEIGHT QUICK DELIVERY
HOME SUPPLY CO.
HOAGLAND AVE. AND WABASH R. R.
PHONE 6030

Zahn Matthias, lab, h 713 E Jefferson.
Zahn Wm J, clk, b 1313 Hanna.
Zahrt Victor H, clk, b 114 W Creighton av.
Zahrt Walter G, supt of salesmen S F Bowser & Co, h 114 W Creighton av.
Zakarya John, hostler Penn Co, b 2210 Winter.
Zakschefski Frank, tailor John Rabus, h 1108 Elmwood av
Zartman Rev Allen K, pastor Grace Reformed Church, h 320 Washington boul E.
Zartman Josephine, b 320 Washington boul E.
Zaton Simon H, confr 127 W Main, h same.
Zauner Amelia, opr S M Foster, b 1821 Force.
Zauner Henry M, chief engr Ft Wayne & Wabash Valley Trac Co, h 244 E Suttenfield.
Zauner Mathias, engr Bass F & M Wks, h 1821 Force.
Zawatzky Anthony F, (Fort Wayne Art Glass Co), h 909 Wilt.
* Zebbs Ruth B, cook Ohneck Cafe, h 805 E Wayne.
Zech Max H, rougher, h 2016 Nelson.
Zechiel Rev Daniel E, pastor Bethel Evangelical Church, 2125 Clinton.

THE PEOPLE'S STORE
FORT WAYNE'S GREAT POPULAR DRY GOODS AND CLOAK HOUSE
LADIES' SHOES, MILLINERY, CHINA, GLASSWARE, Etc., Etc.
PRICES ALWAYS LOWER THAN ANYWHERE ELSE.

Zedaker George F, carp, h 3108 Fairfield av.
Zeddis Charles, call boy Penn Co, b 1827 Winter.
Zeddis Ernest, clk Penn Co, h 532 E Creighton av.
Zegenfus Jennie, opr, b 241 W Main.
Zegenfus Wilda, opr b 241 W Main.
Zegenfus Wm, lab, h 241 W Main.
Zeh Johannah, opr Boss Mfg Co, b 445 E Lewis.
Zehender August, waiter, b 1315 Clay.
Zehender Emma, b 107 W Columbia.
Zehendner Emanuel, carp, h 9 Anderson av.
Zehendner Gustave, b 1910 Pine.
Zehendner Silvia, opr Banner Laundering Co, b 1910 Pine.
Zeimmer Frank U, butcher, h 1404 W Main.
Zeimmer George, helper, b 1620 St Joe boul.
Zeimmer S L, helper, b 1620 St Joe boul.
Zeimmer Wm, helper, h 1620 St Joe boul.
Zeis Clyde W, salesman Ft W Vehicle Co, b 845 Lake av.
Zeissig Max, mach Ft W E Wks, b 1918 Force.
Zell Jacob, mach Natl Handle Co, h 1159 Organ av.

ALL KINDS OF Door AND Window Frames MADE BY THE DietherLumberCo. 208-218 E. Superior St. FORT WAYNE, IND.
ONLY ONE SQUARE SOUTH OF PENN. AND WABASH DEPOTS
M. F. Kaag & Sons 105 EAST COLUMBIA. SELL SILVERWARE AND CUTLERY.

The Randall Wheel Co. HEADQUARTERS FOR Automobiles, BICYCLES Sporting Goods
216-218 West Berry Street

ICE and COAL CONSUMERS' ICE COMPANY Jackson and Nickle Plate. Both Phones 594

Zeller, see also Zoeller.
Zeller Anton, brakeman, b 733 Archer av.
Zeller Bernardine, opr, b 733 Archer av.
Zeller Francis, (wid Wm A), b 920 Jackson.
Zeller Henry A, asst bkkpr Weil Bros, h 920 Jackson.
Zeller Josephine, tailoress John Rabus, b 733 Archer av.
Zeller Mary V, (wid Killien), h 733 Archer av.
Zellers J A, fireman Penn Co, b 215 Baker.
Zellers LeRoy, winder, h 1420 Swinney av.
Zellers Wm, watchman Hooser Mfg Co, h 518 Masterson av.
Zelt Edward, gardener, h Maysville d 3 e of Walton av.
Zelt Frederck, clk, h 2328 Gay.
ZELT JOHN, Grocer 2301 Gay, h 2303 same, Tel 6335.
Zelt Wm H, mach, h 1504 E Lewis.
Zelts Hall, s e cor E Creighton and Gay.
Zent Edna, attendt I S for F M Y, b same.
Zentner Charles, tmstr, b 108 Baker.
Zentner Gertrude, clk J W Kidd Co, b 107 W Columbia.
Zeperning Christian, cupola tndr Menefee Foun Co, h 2230 John.

Geo. W. McKee, Allemannia, American, North River
131 EAST BERRY STREET. TEL. 639

Zeperning Christian jr, lab W Gas Con Co, b 2230 John.
Zeperning Ferdinand, lab Bass F & M Co, b 2230 John.
Zeperning Henry, lab K M Mfg Co, b 2230 John.
Zeperning Wm L, mach, b 2230 John.
Zepp Frederick, stone mason, h 623 Archer av.
Zern John, carp Penn Co, h 2106 Hanna.
Zerull Herman, painter Peerless Mfg Co, b 94 Howell.
Zerull John, sec hd, h 94 Howell.
Zeydan Joseph, clk Farah & Bros, b 221 E Columbia.
Zickgraf Charles, driver Fort Wayne Coal Co, h 466 Brooklyn av.
Zickgraf Charles G, meats 1609 Harrison, h 426 W DeWald.
Ziege Edward, knitter W K Mills, b 1642 W Main.
Ziegler Adam J, helper Wabash R R, h 1209 Maple av.
Ziegler Alexander M, helper Ind Rd Mach Co, h 1502 W Main.
Ziegler W Charles, clk Siemon Wall Paper Co, h 1229 Maple av.
Ziegler Frank W, clk Wm Hahn & Co, h 1016 Fairfield av.

Fancy Newell Posts
STAIR WORK OF ALL KINDS MADE BY The Diether Lumber Co. 208-218 E. Superior St. FORT WAYNE, IND.

L. I. DIEHL Agent for High and Low Pressure Boilers and Steam Heating Supplies
712 BARR

S. W. HULL Wall Paper, Window Shades, Mixed Paints, Artists' Materials, Etc, BELL 250—PHONES—HOME 250 613 CLINTON STREET

Ziegler George, mach hd, b 1205 Maple av.
Ziegler Henry, mach hd, b 1205 Maple av.
Ziegler Sadie, b 128 W Leith.
Zielke Ida, dom 610 W Wayne.
Ziemendorff Charles, clk Pottlitzer Fruit Co, b 19 Wagner.
Ziemendorff Clara, dom n w cor Montgomery and Clinton.
Ziemendorff Frederick, contr, h 19 Wagner.
Ziemendorff John, driver, b 19 Wagner.
Ziemendorff, Matilda, b 19 Wagner.
Ziemendorff Theodore, cement finisher, b 19 Wagner.
Ziemendorff Wm, cement finisher, h 21 Wagner.
ZIMMER CARPET CLEANING CO, J G Zimmer & Son, Proprs, Carpets Cleaned, Washed, Remade and Laid, Mattresses and Feathers Renovated, 1811 St Joe boul, Tel 496.
Zimmer Charles, heater Ft W I & S Co, h 1311 Elm.
Zimmer Cyrus W, (Zimmer Carpet Cleaning Co), h 1810 St Joe boul.
Zimmer John G, (Zimmer Carpet Cleaning Co), h 76 Eliza av.

The Citizens' Trust Co. Cor. Clinton and Berry Streets.
With a Capital of $200,000 is a safe place to deposit your money. 4 per cent. paid on any amount. LOANS made on Real Estate or Collateral Security.

Zimmer J G & Son, (John G and Cyrus W), proprs Zimmer Carpet Cleaning Co, 1811 St Joe boul, Tel 496.
Zimmerly Caroline, (wid Wm J), b 1202 Fairfield av.
Zimmerly Cornelia, clk J W Kidd Co, b 205 6th.
ZIMMERLY FREDERICK J, (F J Zimmerly & Co), h 514 E DeWald, Tel 6146.
ZIMMERLY F J & CO, (Frederick J Zimmerly, John Schwegman), Plumbers, Steam and Gas Fitters, Electric Wiring and Fixtures, Flushing of Water Service Pipes, Drains and Sewers, Steam and Hot Water Heating, Etc, 1025 Calhoun, Tel 207. (See right bottom lines.)
Zimmerly Wm A, collr C U Tel Co, h 205 6th.
Zimmerman Alfred W, mach, b 3504 Fairfield av.
Zimmerman Anthony, h 3504 Fairfield av.
Zimmerman Charles A, phys 1010 Harrison, h same.
Zimmerman Edward P, floor mngr Wolf & Dessauer, r 218 WWayne.
Zimmerman Edward W, mach Penn Co, h 303 Brandriff.
Zimmerman Frank, helper, b 3504 Fairfield av.

Banner Laundering Co., 1317 CALHOUN STREET. Phone No. 165.

10 ARCADE

Burners for Cook Stoves. All Kitchen Furniture. TELEPHONE 2328

EXHAUST STEAM HEATING
FORT WAYNE STEAM SPECIALTY CO.
Factory 1318-1322 Erie
Office 235 E. Columbia St. Phone 1857

ANTON RIEG SEWER CONTRACTOR
664 PUTNAM STREET

Zimmerman Frank E, clk Wolf & Dessauer, h 335 Baker.
Zimmerman George, barber 1209 W Main, b 1332 Fam.
Zimmerman George, brakeman, r 254 Baker.
Zimmerman Harry, bench hd Ft W E Wks, b 419 5th.
Zimmerman Josephine M, stenogr Ft W E Wks, b 3504 Fairfield av.
Zimmerman Laura, (wid Perry), underwear 21 Schmitz Blk, r same.
Zimmerman Laurence E, helper Wabash R R, b 3504 Fairfield av.
Zimmerman Nellie, dom 201 Brackenridge.
Zimmerman Philip L, sta fireman Penn Co, h 832 Eckart Lane.
Zimmerman Sarah M, trimmer, b 401 E Wayne.
Zimmermann Anna, b 505 Clinton.
Zimmermann Clara, opr, b 1304 Marion.
Zimmermann David, carp L E & W R R, h 419 5th.
Zimmermann Elizabeth, (wid Anton), h 824 Lavina av.
Zimmermann Henry G, clk, b 1304 Marion.
Zimmermann John, clk M F W Zimmermann, h 1304 Marion.

BUY STOVES, RANGES AND FURNACES OF
SEAVEY, The Hardware HUSTLER. 119 and 121 W. MAIN ST. Both Phones 149.

Zimmermann Louise, opr, b 1304 Marion.
ZIMMERMANN MARTIN F W, Druggist, 1312 Broadway, Tel 448, b 1304 Marion.
Zimmermann Martin S, gas fitter, h 1015 Swinney av.
Zimmermann Mary, opr Hoosier Mfg Co, b 824 Pritchard.
Zimmermann Paul J, clk Penn Co, b 1304 Marion.
Zimmermann Wm, boilermkr Wabash R R, b 824 Lavina av.
Zink, see also Sink and Szink.
Zink Frank W, painter, b 2005 Smith.
Zink Harry, painter, b 713 St Mary's av.
Zink John N, painter, h 2005 Smith.
Zink Wm C, b 2005 Smith.
Zinn John R, meats 1418 Broadway, h same.
Zinn Lottie R, b 1418 Broadway.
Zion German Lutheran Church, cor Hanna and E Creighton av.
Zion German Lutheran School, s w cor E Creighton av and Hanna.

LADIES OUTER GARMENTS
EXCLUSIVE NOVELTIES, SUITS, COATS, SKIRTS, WAISTS, FURS, PETTICOATS.
BEN SCHLESINGER, 812 Calhoun St.

DR. RUSH THE REGISTERED OSTEOPATH
Tel. 589. Suite 49-50-51 Pixley-Long Building. Res. 610 W. Wayne Street.
Diseases Cured. Examination Free Monday, Wednesday, Thursday & Saturday

HENRY F. FRANKE. 730 BARR STREET. TELEPHONE 672.
GAS FIXTURES AND MANTLES. Res. Phone 1547.

Tri-State Building, Third Floor
Above Western Union Telegraph Office. **The Fort Wayne School of Telegraphy** gives complete Railroad and Commercial courses.
LE ROY HARTZLER, President

Zitzelsburger Michael, maltster C L Centlivre Brewing Co, h Baker av 4 e of Hillside av.
Zoeller, see also Zeller.
Zoeller Harry J, appr W Gas Con Co, b 137 E DeWald.
Zoeller Louis, student, b 137 E DeWald.
Zoeller Roman, (Zoeller & Merz), h 137 E DeWald.
Zoeller & Merz, (Roman Zoeller, Louis Merz), grocers 1922-1924 Calhoun.
Zoll Agnes C, b 1023 Pape av.
Zoll Elizabeth, (wid Josiah), h 1023 Pape av.
Zoll Ella, opr Boss Mfg Co, b 1023 Pape av.
Zollars Allen, (Zollars & Zollars), h 736 W Berry, Tel 950.
Zollars Frank F, mach Penn Co, b 920 Erie.
Zollars Fred E, (Zollars & Zollars), b 402 E Wayne, Tel 875.
Zollars Horace F, b 404 W Wayne.
Zollars John M, mach Penn Co, h 920 Erie.
Zollars Valentine, lab, h 433 E Taber.
ZOLLARS & ZOLLARS, (Allen and Fred E), Lawyers 734 Calhoun, Both Phones 391.

STOVES AND CROCKERY
129 East Berry. 726 Clinton. Tel. 1641.
Fort Wayne Outfitters Co.

Zollinger August, saloon 1948 Washington boul E, h 2021 same.
Zollinger August F, carp Penn Co, h 7 Pittsburg.
Zollinger Caroline, dom Concordia College.
Zollinger Catherine, (wid Frederick), h 1215 Lillie.
Zollinger Charles, foreman Wabash R R, r 374 Baker.
Zollinger Christian A, letter carrier P O, h 1941 Washington boul E.
Zollinger Christian F, painter L C Zollinger & Bro, h 2205 Force.
Zollinger Christian V, lab, b 1215 Lillie.
Zollinger Christian F, opr W K Mills, b 2021 Washington-boul E.
Zollinger Daniel, lab Bass F & M Co, h 1436 Summit.
Zollinger Edward, foreman E Gilmartin, h 325 Dawson.
Zollinger Fred C, core mkr Bass F & M Co, h 2329 John.
Zollinger George W, foreman Ft W E Wks, b 110 W Superior.
Zollinger Gertrude, waiter, r 338 Baker.
Zollinger Henry A, clk Penn Co, h 2528 Warsaw.

H. Pfeiffer & Son. KEYSTONE WRINGERS. WASHING MACHINES. Pocket Knives and Scissors. 109 E. Columbia Street

H. H. BERTSCHE AGENCY 134 EAST BERRY STREET. OFFICE H. 2058 RESIDENCE B. 717

ACME CEMENT and WINDSOR CEMENT FOR PLASTERING. Kruse & Busching Phone 241. 321-323 E. Superior St.

BANK OF WAYNE, SOL. MIER CO., PROPRS
127 EAST BERRY STREET.
Gilt Edge Real estate. Mortgages Sold, Netting the Investor FIVE per cent. Annual Interest. Interest and Principal Collected Free of Charge.
HOME PHONE, 1986 - - - - - - - BELL 318

ZOLLINGER HENRY C, (L C Zollinger & Bro), Member Board of Public Works, h 110 W Superior, Tel 1412.
Zollinger Henry L, carp Penn Co, h 2328 John.
Zollinger Herman H, lab S C S Wks, b 2021 Washington boul E.
Zollinger Julia, b 110 W Superior.
ZOLLINGER LOUIS C, (L C Zollinger & Bro), h 119 E Superior.
Zollinger Louis J, clk W L Waltemath, b 1215 Lillie.
ZOLLINGER L C & BRO, (Louis C and Henry C), Carriages, Wagons, Truck Mnfrs, Black Smithing, Horse Shoeing, Carriage Painting and Trimming, 113-117 E Superior, Tel 1128. (See back cover.)
Zollinger Mary, stenogr R B Hanna, b 110 W Superior.
Zollinger Milenda J, (wid Dennis), b 2205 Force.
Zollinger Wm F, carp Penn Co, h 1144 Wabash av.
Zolman Anna, b 505 Clinton.
Zolman Charles A, driver, b 814 Greeley.
Zolman James, driver Consumers Ice Co, h 814 Greeley.
Zook Carl B, helper Penn Co, b 128 E DeWald.

SIEMON & BROTHER, WALL PAPER, WINDOW SHADES.
714 (50) CALHOUN STREET.
OPPOSITE COURT HOUSE.

Zook Dennis C, master carp Penn Co, h 128 E DeWald.
Zook Edith M, teacher, b 128 E DeWald.
Zook Gertrude A, teacher, b 128 E DeWald.
Zook John C, ship clk M L Jones, h 1005 Erie.
Zorbaugh Emanuel, mach Penn Co, h 2724 Broadway.
Zorbaugh Philip, trav agt, h 617 Brackenridge.
Zuber Albert V, helper Penn Co, b 442 E Jefferson.
Zuber Andrew, molder Wm Moellering, h e s Piqua av s of Rudisell av.
Zuber Appelles D, clk, h 832 Madison.
Zuber Carrie E, b 2803 Fox av.
Zuber Catherine R, box mkr S C S Wks, b 1712 Erie.
Zuber Charles E, plasterer, b 2803 Fox av.
Zuber Elizabeth M, opr Boss Mfg Co, b 1112 Maumee av.
Zuber Emma E, milliner M E Zuber, b 1112 Maumee av.
Zuber Frank R, butcher F Eckart Pkg Co, b 1712 Erie.
Zuber Frederick, b 442 E Jefferson.
Zuber Heironymous R, butcher Bash Pkg Co, h 1712 Erie.
Zuber Ivy, opr Fort Wayne Box Co b Piqua av.
Zuber Jacob B, plasterer, b 2809 Fox av.
Zuber Jacob J, plasterer, h 2803 Fov av.

COAL Best Quality Blacksmiths' Coal WOOD
AT W. M. WELLS' YARDS, Corner Clay and Old Fort Place. Telephone 1801

HOT ENGINES AND CONDENSERS
NO. 6 ARCADE
DANIEL F. TIAGOO
PHONE 1932

CHICAGO RUG COMPANY. RUGS.
RUGS FROM OLD AND NEW CARPETS MADE TO ORDER.
H. C. SPRINGER,
Cor. Wells and Superior Sts
TELEPHONE 282.

FOR FINE TAILORING SEE **Frankel,** 133 W. Berry St. PHONE 1170 Whatever is New in Material or Cut or Style WE HAVE IT

Zuber John, car bldr Penn Co, h 1214 Liberty.
Zuber John, clk Wolf & Dessauer, b 1112 Maumee av.
Zuber John G, dry goods 2020 Fairfield av, h 1919 Pine.
Zuber Joseph, plasterer, h 1205 Organ av.
Zuber Josephine M, b 2803 South Wayne av.
Zuber Mary E, box mkr, b 1712 Erie.
Zuber Mary E, milliner 1112 Maumee av, h same.
Zuber Nellie, dom 1211 W Jefferson.
Zuber Nicholas, plasterer, h 1112 Maumee av.
Zuber Wm D, brick mkr Wm Moellering, h e s Piqua av s of Rudisell av.
Zucker Bertha, b 1025 Walter.
Zucker Frederick R, prof Concordia College, h 1025 Walter.
Zucker Frederick R jr, b 1025 Walter.
Zumbo Alvin M, truckman Wabash R R, h 1207 Elm.
Zumbro George, lab, b 1207 Elm.
Zumbro Harry, embalmer Klaehn & Melching, h 508 W Main.
Zumbro Mary, (wid Henry), h 1207 Elm.
Zumbro Wm L, carp, h 1319 Elm.

This Book Was Bound By FORT WAYNE PAPER AND BLANK BOOK CO. 214-216 E. Main Street. Phone 940.

Zurbuch Anthony J, condr, h 402 W DeWald.
Zurbuch Elizabeth, (wid Xavier), b 2511 Hanna.
Zurbuch Ethel, b 606 Walnut.
Zurbuch George, agt, h 606 Walnut.
Zurbuch George E, clk Wolf & Dessauer, h 2511 Hanna.
Zurbuch John C, janitor Miner School, h 529 E Suttenfield
Zurbuch Joseph A, clk Penn Co, b 606 Walnut.
Zurbuch Joseph F, (Zurbuch & Reinhart), h 1021 Lafayette
Zurbuch Loretta, b 529 E Suttenfield.
Zurbuch Loretta R, clk A C Aurentz, b 606 Walnut.
Zurbuch Peter V, clk Penn Co, h 211 E DeWald.
Zurbuch Wm J, trav agt Geo DeWald & Co, b 2511 Hanna
Zurbuch & Reinhart, (Joseph F Zurbuch, Wm A Reinhart), coal, cor Taylor and Wabash R R.
Zurmuehlen Carl, mach Wabash R R, b 442 W Butler.
Zurmuehlen Frank A, clk E H Coombs Co, b 442 W Butler
Zurmuehlen Henry, h 442 W Butler.
Zurmuehlen Herbert, clk, b 442 W Butler.
Zuttermeister Wm D, assembler Ft W E Wks, h 236 W Jefferson.

C. C. Schlatter & Co. MILL SUPPLIES. Paints, Oils and Varnishes.

TRUCKMEN 506 HOLMAN. Bell Phone 753; Home 1573.

STEAM HEATING INSTALLED
National Mill Supply Co.
PHONE 2332 233 EAST COLUMBIA STREET.

Order Centlivre Brewing Co.'s
SPECIAL LAGER BEER Home Phone 62

Zwahlen Harry A, letter carrier P O, h 723 Cottage av.
Zweig Louis, huckster, b 1734 Lafayette.
Zweig Mendal, (Saml Zweig & Co), umbrella mnfr 1330 Calhoun, h 1734 Lafayette.
Zweig Pearl, clk M Zweig, b 1734 Lafayette.
Zweig Samuel, (Samuel Zweig & Co), h 1734 Lafayette.
Zweig Samuel & Co, (Samuel and Mendal Zweiz), upholsters, 1734 Lafayette.
Zwick Mary, dom 1115 W Wayne.
Zwick Minnie, (wid John), h 1007 W Main
Zwick Wm C, engr C B Kunkle & Co, b 1226 Swinney av.

Maps of Fort Wayne For Sale
AT
CITY DIRECTORY OFFICE
Office 33 Bass Block Phones 513 an

Don't Lend Your Directory
Thieves Sometimes Operate
Under the Guise of Borrowers

W. E. DOUD Exclusive Real Estate Agent
Home Phone 253.
Over Old National Bank

Mrs. F. C. Spiegel, CORRECT Styles in MILLINERY
No. 1006 BROADWAY

AL. HAZZARD'S "NATIONAL" 10 CT. CIGAR

AL. HAZZARD'S "GOLD SEAL" 5c STRAIGHT.

The Association of American Directory Publishers

R. L. POLK, President. W. E. MURDOCK, First Vice-President.
W. H. LEE, Second Vice-President. W. H. BATES, Secretary.
R. H. DONNELLEY, Treasurer.

TRUSTEES:

W. E. MURDOCK, Boston. W. H. BATES, New York.
R. H. DONNELLEY, Chicago. W. H. LEE, New Haven.
A. V. WILLIAMS, Cincinnati. A. G. WRIGHT, Milwaukee.
R. L. POLK, Detroit. THEO. F. SMITH, St. Paul.
W. O. FOOTE, Atlanta.

Secretary's Office, 21 University Place, New York.

The Association of American Directory Publishers is composed of reputable City Directory Publishers, organized for the general advancement of the Directory business. Any person, corporation or firm engaged in business as owner and publisher of a City Directory in the United States or Canada, who shall qualify as competent to gather information and compile a City Directory and furnish satisfactory references, is eligible to membership.

The objects of the Association are:

First. The advancement of the Directory business and the improvement of Directories by the interchange of ideas and the exchange of experienced employes.

Second. To provide **protection** to the public against **fraudulent advertising schemes which operate under the name of Directories,** and to drive unprincipled promoters of the same out of the business.

Third. To provide permanent and profitable employment to competent, industrious and honest Directory canvassers and compilers.

Fourth. For the mutual protection and advancement of the established and prospective interests of all who may become members, by personal advice and assistance of members as may be mutually satisfactory, desirable or advisable, and by such other means as may, from time to time, be shown to be wise, proper and lawful.

$100.00 Reward **Will be paid by the Association for the arrest and conviction of any person or persons engaged in publishing, collecting or canvassing for any fraudulent or fake directory.**

October 2, 1902.

R. L. POLK & CO.S'
FORT WAYNE DIRECTORY
1905

CLASSIFIED BUSINESS DIRECTORY.

Names appearing under headings marked * are inserted only when specially contracted for.

ABSTRACTS OF LAND TITLES.

Allen County Abstract Office, 725 Court.
Crane George D, 124 E Wayne.
Dreibelbiss Abstract of Title Co The, 729 Court.
Jones G W, 113 E Main.
Kuhne & Co, 723 Court.
Tresselt Charles, 318 E Jefferson.

ADDRESSING.

POLK R L & CO, 33 Bass Blk.

* ADDING MACHINES.

STANDARD ADDING MACHINE CO. 302 Elektron Bldg.

George Jacobs LEADING MUSIC HOUSE. 929 Calhoun St.

AGRICULTURAL IMPLEMENTS.

Arbuckle Ryan Co, 219 Pearl.
Bradley David Mfg Co, 229 E Columbia.
Bruckner G W, cor Hayden and Francis.
Clausmeier & Archer, 320-322 E Main.
International Harvester Co, 126-128 W Columbia.
London Mach Co, 1012 Wells.
Millbern Allen, 322 E Main.
Parham F C, 617-619 Barr.
PFEIFFER H & SON, 107 E Columbia. (See left side lines.)
SCHLATTER C C & CO, 202-206 E Columbia. (See left side lines.)
Shordon D & Co, 218-220 E Columbia.
Stout & Gillett, 229 E Columbia.
Viberg & Co, 214-216 E Columbia.

ARCHITECTS.

Bradley & Allen, 405 Elektron Bldg.
GRINDLE ALFRED, 37-38 Bass Blk.
Kendrick C E, 209 W Berry.
Loney P J, 2305 Thomas.
MEYER HENRY W. 918 Calhoun. (See backbone.)
Riedel J M E, 23-26 Schmitz Blk.
WEATHERHOGG CHARLES R, Hamilton National Bank Bldg, 3rd floor. (See front cover.)
Wing & Mahurin, Pixley-Long Bldg.

ART GLASS COMPANIES.

Fort Wayne Art Glass Co, 332 W Main.
National Art Glass Co, 239 Pearl.

ARTIFICIAL STONE COMPANIES.

FORT WAYNE CEMENT STONE CO, 2027-31 Nelson. (See opp page 306.)
FORT WAYNE PRESSED BRICK CO, West of Wells on Lake Shore track. (See adv back cover.)
Menefee Artificial Stone Co, 2314-2328 Thomas.

* ARTIFICIAL STONE MACHINE MANUFACTURERS.

FORT WAYNE CEMENT MACHINERY CO, cor Harrison and Superior. (See opp page 306.)

ART SCHOOLS.

Ft Wayne Art School, n e cor W Wayne and Webster.

Refinish Brass Beds, Stoves, Gas and Electrical Fixtures, Etc.
Fort Wayne Electro-Plating Co. 1160 HANNA STREET PHONE 1572.
E. M. DALTES & CO. Or any other Building Material. 308 HARRISON. TEL. 90.
Fort Wayne Wind Mill Company 616-650 High St. This is the Mill for the farmer to buy and save expense of repairs and have power when most needed.

Mill Supplies. The Fort Wayne Oil and Supply Co. 108 W. Columbia St.

ARTISTS.

Greer Mrs Frank J, 236 E DeWald.

ARTISTS' MATERIAL.

HULL S W, 630 Clinton. (See left top lines.)
Siemon Wall Paper Co, 1215 Calhoun.
SIEMON & BRO, 714 Calhoun. (See right center lines.)

ASBESTOS GOODS.

FORT WAYNE OIL AND SUPPLY CO, 108 W Columbia. (See right top lines..)

ASPHALT PAVING CONTRACTORS.

Barber Asphalt Co, 4-6 Schmitz Blk.

ASPHALT ROOFERS.

GERDING & AUMANN BROS, 437 Wallace. (See top edge and page 4.)
SEAVEY HARDWARE CO, 119-121 W Main. (See right center lines.)
Welch J H & Sons, 1915-1917 Calhoun.

ATTORNEYS-AT-LAW.

(See Lawyers.)

AUCTIONEERS.

Stapleford H T, 724 W Creighton av.

AUTOMOBILES.

Indiana Bicycle and Supply Co, 111 Washington boul W. (See page 85.)
Ohnhaus Automobile Co, 213-215 E Berry.
Peltier & Griffin, 120-122 E Wayne.
RANDALL MOTOR CAR CO, 216-218 W Berry.

AWNINGS.

PHENIX SCREEN AND AWNING CO, 725 Clinton and 2836 Calhoun. (See right inside lines.)

BABY CARRIAGES.

FT WAYNE OUTFITTER'S CO, 129 E Berry, 726-728 Clinton. (See left center lines.)
Ind Furn Co, 1124 Calhoun, 121-123 E Main.

BEN SCHLESINGER, 812 Calhoun St. EXCLUSIVE NOVELTIES, SUITS, COATS, SKIRTS, WAISTS, FURS, PETTICOATS.

CUTLERY, TOOLS, ETC. Romarys, Goeglein & Co. 125 EAST COLUMBIA ST. Telephone 749.

HOFFMAN BROS CO. 800 W. MAIN ST.
HARDWOOD LUMBER VENEERS

White National Bank Safe Deposit Vaults offer to the Public the greatest protection for the safe keeping of their Notes, Deeds, Abstracts, Insurance Policies, Bonds, Wills, Money, Jewelry and Valuables of all kinds against Fire and Burglars. SAFES RENTED AT $5 A YEAR

H. PFEIFFER & SON. Screen Doors, Garden Hose. LAWN MOWERS. 109 EAST COLUMBIA STREET.

SMOKERS SUPPLIES TELEPHONE 479

PFEIFFER H & SON, 107 E Columbia. (See left side lines.)
PICKARD BROS, 112-114 E Columbia. (See furniture dealers.)
SCHLATTER C C & CO, 202-206 E Columbia. (See left side lines.)

BAKERS.

Baumgart M, 1933 Fairfield av.
Beckmann George, 2101 Force.
Brudi Henry, rear 1902 Calhoun.
Geller W F, 1002 Broadway.
Glaser E F, 1335 Hanna.
Gutermuth Benjamin, 129 W Columbia.
Haffner's Star Bakery, 333-335 E Lewis.
Hartmann Gottfried, 2217 Broadway, 1231 Wells.
Jacob G H, 226 E Main.
Klippert George, 2101 Lafayette.
Langhor & Son, 1122 Broadway.
Model Steam Baking Co, 116-120 Montgomery.
National Biscuit Co, 113-121 E Jefferson.
Sauerteig J G, 114 Washington boul W.
Scherer L P, 1247 Maumee av.
Schwieters C F, 203 E Columbia.
Walter A R & Co, 1402 Calhoun.

* BAKING POWDER MANUFACTURERS.

MEYER BROTHERS CO, 604 Calhoun. (See adv back cover.)

* BAND SAWMILLS.

HOFFMAN BROS CO, 800 W Main. (See right bottom lines.)
Hoffman J R & Co, 800 W Main. (See right bottom lines.)
PETERS BOX & LUMBER CO, 616-618 High.

BANKS AND BANKERS.

BANK OF WAYNE, 127 E Berry. (See right to lines.)
CITIZENS TRUST CO, s w cor Berry and Clinton. (See left center lines.)
COMMERCIAL BANK, 805 Calhoun. (See right top lines.)
FIRST NATIONAL BANK, 809-813 Calhoun. (See right center lines.)
Fort Wayne Clearing House Assn, 723 Court.
Ft Wayne Trust Co The, s e cor Court and Main.

Wm. E. Harden, Manufacturer of Building Columns, Iron and Brass Castings. . . . . .
General Job Work a Specialty. N.W. Cor. Barr & Duck Sts.

Albert Tomkinson JOBBING and REPAIRING PROMPTLY ATTENDED TO Phones: Store 205, Res. 231
1213 CALHOUN ST. PLUMBING and HEATING

German American National Bank of Fort Wayne, 721 Court
HAMILTON NATIONAL BANK, n w cor Calhoun and Main. (see adv opp page 375.)
MIER SOL & CO, 127 E Berry. (See right top lines.)
OLD NATIONAL BANK, s w cor Calhoun and Berry. (See right center lines.)
Nuttman & Co, 132 E Main.
People's Trust and Savings Co, 817 Calhoun.
STRAUS BROS & CO, 805 Calhoun. (See right top lines.)
WHITE NATIONAL BANK, n w cor Clinton and Wayne. (See left top lines.)
BAR AND BAND IRON MAKERS, Fort Wayne Iron & Steel Co, Commercial Addition.

BAR GLASSWARE.

Place J W Co, 10 Arcade.

BARBERS.

Aichele C A, 1810 W Main.
Beck A R, 1122 St Mary's av.
Benninghoff D R, 1514 Calhoun.
Berry Jacob, 626 W Main.
Big Four Barber Shop, 1021 Broadway.
Brown J W, 206 E Columbia.
Brunskill J S, 2232 Holton av.
Bryson & Lichtenwalter, 832 Calhoun.
Byall I A, 625 Harrison.
Clark Theodore, 1928 Broadway.
Crummitt J H, 206 W Superior.
Disler J H, 2528 Calhoun.
Ellert Benoit, 234 E Main.
Epple Peter, 2206 Fairfield av.
Errington S J, 1409 Calhoun.
Gardt Henry, 1731 Hanna.
Gordon F L, 1207 Ohio.
Gruber Ignaz, 1812 Lafayette.
Guenther Henry, 911 Maumee av.
Guffin Elmer, 339 E Lewis.
Guillot L J, 1034 Calhoun.
* Guthrie T E, 1235 Lafayette.
Haak E R, 1105 Broadway.
Hartzog J L, 828 Barr.
Heller Wm N, 2438 Broadway.
Hoemig Charles, 1502 Wells.
Kabisch J H, 2014 Fairfield av.

WINDOWS KEEP Your House Warm
& AWNING COMPANY PHONE 2250 725 CLINTON STREET

Fort Wayne Builders' Supply Co. LUMBER, MILLWORK and BUILDING SUPPLIES 812-822 Hayden St. PHONE 1511

A FEW REASONS WHY THE "UNDERWOOD VISIBLE TYPE WRITER" IS THE BEST MACHINE FOR YOUR OFFICE
1. Work always in sight. 2. Amount of work increased 25 per cent. 3. Lighter touch. 4. Tabulating attachment without extra expense. 5. Speed and ease in cleaning type. I will gladly place a machine with you on trial.
R. B. GARMIRE, Agent. Room 302 Elektron Building. PHONE 1973.

SCHMIDT MY TAILOR.
221 EAST BERRY STREET. 'PHONE 510 MAIN.

Keiser Floyd W, 2116 Winter.
Kelsey & Rush, 234 W Main.
Kestner Wm R, 811 Wallace.
Knapp W H, 124 W Main.
Lamphier F A, 1221 Maumee av.
Lanternier E J, 2111 Pioneer av.
Lauer H C, 1946 E Washington.
Lauer H P, 1106 Barr.
Lew Wm G, 2132 Lafayette.
Lewis S H, 334 E Columbia.
Lichtenwalter W A, 132 E Columbia.
McKenzie D V, 1809 Fairfield av.
Marshall M A, 304 E Wayne.
Miller J B, 1612 Calhoun.
Miller T L, 1318 Broadway.
Munich & Schoff, 1906 Calhoun.
Nebro C D, 1229 Wells.
Nichter G J, 1003 Broadway.
Oberlin & Hannen, 1031 Maumee av.
* Peters S J R, 1305 Calhoun.
Rieman J H, 1207 Hanna.
Roberts G T, 2036 Smith.
Robinson E B, 121 W Columbia.
Rollins D E, 1434 W Main.
Scherer W H, 1229 Walton av.
Schmuck F M, 127 Grand.
Schonell Wm, 1208 Calhoun.
Scott Richard, 1509 Calhoun.
Shelton Costa, 112 W Main.
Stier John A, 2104 Hanna.
Stier Wm H, 1010 E Creighton av.
Steiss J G, 708 Harrison.
Sterling Edward, 225 E Berry.
Streicher George, 807 Calhoun.
Thiesen John, 1406 Wells.
Tolan Barry, 110 W Berry.
Towsley Edgar, 335 Spy Run av.
Uplegger Louis, 1135 Wells.
Werkman & Hattery, 1832 Calhoun.
Wertsbaugher J S, 1505 Calhoun.
Zimmerman George, 1209 W Main.

BARREL HEADINGS.

Yergens & Son, N Y C & St L R R nr Ewing.

C. C. Schlatter & Co. MECHANICS' TOOLS, Plate and Ornamental Glass. 202-206 EAST COLUMBIA.

TRADE MARK PATENTED. THE COLUMBUS Hearing Aid. Easy Hearing Glasses and see them. Don't make you look Old. Call 1930 CALHOUN ST. M. D. KNOUSE EXPERT OPTICIAN.

RAILROAD RESTAURANT, REGULAR MEALS 15c. 1510 CALHOUN STREET

Order Centlivre Brewing Co.'s
SPECIAL LAGER BEER. ——— Home Phone 62

BASKET MAKERS.

Portig Ernest, 2612 Gay.

BATHS.

Fischer Henry, 207 E Berry.
Gard Brookfield, 113 W Wayne.

* BATH TUBS.

FRANKE HENRY F, 730 Barr. (See right bottom lines.)
HATTERSLEY A & SONS, 208-212 E Main. (See embossed line front cover.)
KOCH CONSTRUCTION CO, 110 112 W Jefferson. (See right side lines.)
SPICE ROBERT, 218 W Main. (See front cover.)
TOMKINSON ALBERT, 1213 Calhoun. (See right top lines.)

* BATH WATER HEATERS.

FRANKE HENRY F, 730 Barr. (See right bottom lines.)
HATTERSLEY A & SONS, 208-212 E Main. (See embossed line front cover.)
SPICE ROBERT, 218 W Main. (See front cover.)
TOMKINSON ALBERT, 1213 Calhoun. (See right top lines.)
ZIMMERLY F J & CO, 1025 Calhoun. (See right bottom lines.)

BED SPRING MANUFACTURERS.

Morrow J R, 825 Edgewater av.

* BELTING AND PACKING.

FORT WAYNE OIL & SUPPLY CO, 108 W Columbia. (See right top lines.)
FORT WAYNE STEAM SPECIALTY CO, 235 E Columbia, 1318-1322 Erie. (See left bottom lines.)
NATIONAL MILL SUPPLY CO, 223 E Columbia. (See left bottom lines.)
PFEIFFER H & SON, 107 E Columbia. (See left side lines.)
SCHLATTER C C & CO, 202-206 E Columbia. (See left side lines.)
SEAVEY HARDWARE CO, 119-121 W Main. (See right center lines.)

BICYCLES AND SUPPLIES.

BROSIUS & BROSIUS, 126 E Columbia. (See back cover.)

THE FORT WAYNE DOOR COMPANY
Cor. CALHOUN and SUPERIOR STREETS.
HOME PHONE 287
FOLDING CARTONS, FOLDING HAT and SUIT BOXES A SPECIALTY.

WHY PAY RENT
WHEN YOUR RENT WILL BUY YOU A HOME, no matter what location, give me a call before buying as it will be to your interest to do so.
VAL ROCHOLL, 727 COURT STREET, TELEPHONE 49.

F. J. Zimmerly & Co.
1025 Calhoun. Phones 207.
BATH TUBS, CLOSET AND SANITARY PLUMBING

PINE RUN HOME SUPPLY CO.
Phone 6030. Hoagland Ave. and Wabash R. R.
BEST QUALITY. FULL WEIGHT.

INDIANA BICYCLE & SUPPLY CO, 111 Washington boul W. (See page 85.)
Meyer Cycle Co, 203 W Berry.
RANDALL WHEEL CO, 216-218 W Berry. (See right top lines.)
Tarmon & Fry, 714 Barr.
Wilkinson E J, 1832 Hanna.

* BICYCLE JOBBERS.

BROSIUS & BROSIUS, 126 E Columbia. (See back cover.)

* BICYCLE LIVERY.

BROSIUS & BROSIUS, 126 E Columbia. (See back cover.)
INDIANA BICYCLE & SUPPLY CO, 111 Washington boul. W. (See page 85.)
RANDALL WHEEL CO, 216-218 W Berry. (See right top lines.)

* BICYCLE REFINISHING.

FORT WAYNE ELECTRO PLATING CO, 1160 Hanna. (See left side lines.)

* BICYCLE REPAIRS.

BROSIUS & BROSIUS, 126 E Columbia. (See back cover.)
INDIANA BICYCLE & SUPPLY CO, 111 Washington boul W. (See page 85.)
RANDALL WHEEL CO, 216-218 W Berry. (See right top lines.)

* BICYCLE SUPPLIES.

BROSIUS & BROSIUS, 126 E Columbia. (See back cover.)
INDIANA BICYCLE & SUPPLY CO, 111 Washington boul W. (See page 85.)
RANDALL WHEEL CO, 216-218 W Berry. (See right top lines.)

BILL POSTERS.

Ft Wayne City Bill Posting Co, 801 Calhoun.
Temple Bill Posting Co, 801 Calhoun.

BILLARD HALLS.

Home Billiard Hall, 120 W Berry.
Klopfenstein A L, 1030 Broadway.
Langard & Langard, 236 E Columbia.
Randall Hotel Billiard Room, Randall Hotel.

Fancy Newell Posts STAIR WORK OF ALL KINDS MADE BY The Diether Lumber Co. 208-218 E. Superior St. FORT WAYNE, IND.

GO FOR A GOOD MEAL OR LUNCH. LE ROY CALDERWOOD, 1628-1630 CALHOUN ST.

M. F. KAAG & SONS 105 EAST COLUMBIA.
Sell DINNER SETS AND TOILET SETS

The Randall Wheel Co. HEADQUARTERS FOR Automobiles, BICYCLES Sporting Goods
216-218 West Berry Street

AND COAL Winona Lake Ice and all kinds of Coal. JACKSON AND NICKLE PLATE. BOTH PHONES 594.

BISCUIT MANUFACTURERS.

Craig Biscuit Co, 115-121 Montgomery.
National Biscuit Co, 113-121 E Jefferson.
Perfection Biscuit Co, n e cor Pearl and Webster.

BIRDS AND BIRD SUPPLIES.

Trautman John, 221 E Main.

BLACKSMITHS.

Becker F & Bro, 113 Washington boul E.
Biemer George, 703 Clay.
Chauvey Bros, 135 E Superior.
Ehrmann Charles cor W Main and Fulton.
Flinn C M 215 E Superior.
Friestroffer & Son, 714 Harrison.
Geary Wm, 611 Harrison.
Gilbert J B, 2213 Miner.
Harter Joseph, 628 W Main.
Jackson Shoeing Shop, 338 E Columbia.
Jamey J P, 817 Buchanan.
Koenig C A, cor Pioneer and New Haven avs.
Mattes Joseph, 2003 Calhoun.
Meier Ferdinand, 449 Wallace.
Mueller Henry, 816 Barr.
Ottenweller Charles, 1505 W Main.
Reinhart W A, 2002 Broadway.
Rupp John, e s of Barr 2 n of E Superior.
Schieferstein W R, 1826 W Main.
Schwartz Bros, 1440 Maumee av.
Sovine S H, 402 Wells.
Spereisen J A, 2035 Fairfield av.
Traxler T J, 249 Pearl..
Vogely Andrew, 1228-1230 Maumee av.
Waterhouse Edward, 316 E Columbia.
Winte J C, 2139 Fairfield av.
ZOLLINGER L C & BRO, 113-117 E Superior. (See back cover.)

BLACKSMITHS COAL.

CONSUMERS ICE CO, cor Jackson and Nickel Plate Ry. (See right inside lines.)
HOME SUPPLY CO, cor Hoagland av and Wabash R R. (See left top lines.)
KRUDOP G H, cor Francis and Hayden. (See left top lines.)
WELLS W M, cor Clay and Old Fort Place. (See right bottom lines.)

ALL KINDS OF Door AND Window Frames MADE BY THE DietherLumberCo. 208-218 E. Superior St. FORT WAYNE, IND.

L. I. DIEHL Pipe Valves and Fittings, and Steam and Hot Water Regulators
712 BARR

S. W. HULL Wall Paper, Paints, Oils, Varnish, Glass, Etc.
PHONES: BELL 250 HOME 250 613 CLINTON STREET

BLANK BOOK MANUFACTURERS.

Archer Printing Co, 196-198 6th.
FORT WAYNE PAPER & BLANK BOOK CO, 214-216 E Main. (See left center lines.)
Standard Blank Book Mfg Co, 331 W Main.

BLEACHERS.

Sheldon C H, 719 Clinton.

BOARDING HOUSES.

Ada House, 108 Baker.
Bell Florence, over 208 E Columbia.
Darwin Belle, 317 Baker.
Dodez Mrs Helen, 345 W Wayne.
Gunn Mrs Jennie, 1410 Clinton.
Hamilton House, 339 W Berry.
LaMaster Elizabeth, 125 Washington boul.
Lee Sophia C, 212 Washington boul W.
Linton Alice, 123 W Lewis.
Miller Mrs Sarah, 1229 W Main.
Moncrieff Anna, 1301 Wall.
Moon Clara, 105 E Superior.
Noecker Mary, 235 Baker.
Sterling F W, 126 Murray.
Stewart J C, 721 Barr.
Vreeland Mrs Marie, 509 E Berry.
Wehrs Sarah, 205 E Superior.
Whiteman H M, 720 Barr.

* BOILER COMPOUND.

FORT WAYNE STEAM SPECIALTY CO, 235 E Columbia. 1318-1322 Erie. (See left bottom lines.)
NATIONAL MILL SUPPLY CO, 223 E Columbia. (See left bottom lines.)

*BOILER COVERING.

FORT WAYNE OIL & SUPPLY CO, 108 W Columbia. (See right top lines.)
FORT WAYNE STEAM SPECIALTY CO, 235 E Columbia, 1318-1322 Erie. (See left bottom lines.)
NATIONAL MILL SUPPLY CO, 223 E Columbia. (See left bottom lines.)
SPICE ROBERT, 218 W Main. (See front cover.)
ZIMMERLY F J & CO, 1025 Calhoun. (See right bottom lines.)

"FAMILY WASHING" ASK FOR RATES. 1317 CALHOUN STREET. PHONE 165.
BANNER LAUNDERING CO.

AND HOUSEHOLD SPECIALTIES
10 ARCADE TELEPHONE 2328

FACTORY FORT WAYNE STEAM SPECIALTY CO. SUPPLIES
Office 235 E. Columbia St. Phone 1857. Factory 1318-1322 Erie.

Anton Rieg FURNISHES ESTIMATES FOR Sewers, Drains & Sidewalks WRITE HIM 664 PUTNAM ST.

BOILER MAKERS.

Bass Foundry & Machine Co, Hanna south of Wabash R R.
Fort Wayne Foundry & Machine Co, cor Harrison and Superior.
Gruber Frank, e s Barr n of E Superior.

* BOILERS—SECOND HAND.

FORT WAYNE STEAM SPECIALTY CO. 235 E Columbia. 1318-1322 Erie. (See left bottom lines.)

BOOK BINDERS AND BLANK BOOK MANUFACTURERS.

Archer Printing Co, 196-198 6th.
FORT WAYNE PAPER & BLANK BOOK CO. 214-216 E Columbia. (See left center lines.)
Standard Blank Book Co, 22 W Main.

BOOKS AND STATIONARY.

Baade Wm C, 926 Calhoun.
Jocquel Louis, 1126 Calhoun.
FORT WAYNE PAPER & BLANK BOOK CO. 214-216 E Main. (See left center lines.)
Lehman Book and News Co, 819 Calhoun.
PEOPLE'S STORE THE 110-114 E Berry. (See left center lines.)
SIEMON & BRO. 714 Calhoun. (See right center lines.)
Stahn Oswald, 1010 Calhoun.
Stellhorn Charles, 1032 Calhoun.

BOOTS AND SHOES WHOLESALE.

Independent Rubber Co, 121 E Columbia.
Rossell J A, 11 Arcade.
Wayne Shoe Co, 123 W Columbia.

BOOTS AND SHOES RETAIL.

App J H, 1416 Calhoun.
App M, 916 Calhoun.
Berman Harry, 1012 Calhoun.
Buesking Conrad, 1902 Hanna.
Douglas W L Shoe Co, 818-820 Calhoun.
Fishman David, 1408 Calhoun.
Fortriede Louis, 615 Calhoun.
Hans C A, 1704 Broadway.
Henry J W, 1208 E Creighton av.
Henry L G, 1422 Calhoun.

LADIES' COAT, EXCLUSIVE NOVELTIES, SUITS, COATS, SKIRTS, WAISTS, FURS, PETTICOATS.
BEN SCHLESINGER, 812 Calhoun St.

DR. RUSH THE LICENSED OSTEOPATH
Specialist in all Spinal, Nervous and Chronic Diseases and Deformities.
Suite 49-50-51 Pixley-Long Bldg. Home Phone 589. Res. 610 W. Wayne
EXAMINATION FREE MONDAY, WEDNESDAY, THURSDAY and SATURDAY.

HENRY F. FRANKE. 730 BARR STREET. TELEPHONE 672.
GAS FIXTURES AND MANTLES. Res. Phone 1547.

Telegraph Operators ARE ALWAYS IN DEMAND.
The Fort Wayne School of Telegraphy, Third Floor, Tri-State Building, above Western Union Telegraph Office is furnishing Operators to Eight Different Railways.
LE ROY HARTZLER, President

Hermans H H, 1934 Calhoun.
Jarger Christian, 1834 Calhoun.
Klug Gregor, 1408 Hanna.
Leeuw Edward, 1303 E Lewis.
Lehman Isidor, 622 Calhoun.
Meyer M B, 130-132 W Main.
Nellesen A H, 232 E Columbia.
Noll J F, 608 Clinton.
PEOPLE'S STORE THE, 110-114 E Berry. (See left center lines.)
Poinsett Joseph, 1729 Lafayette.
Prass Reed & Co, 718 Calhoun.
Puff Bros, 2035 Hanna.
Schiefer C & Son, 108 E Columbia.
Spiegel Gustave, 1108 Broadway.
Star Shoe Co The, 814 Calhoun.
Thing S B & Co, 624 Calhoun.
Toenges F W, 1114 Maumee av.

BOOT AND SHOE MAKERS.

Beveridge James, 1714 Calhoun.
Blietschau John, 2035 Lafayette.
Block Wm, 77 Pioneer av.
Burkhardt John G, 630 Barr.
Buuck Cuney, 109 W Jefferson.
Colvin Wm, 347 E Columbia.
Decker Oliver, 712 Harrison.
Deister W D, 1223 Wells.
Dreibelbiss C G, 507 Walnut.
Hans C A, 1704 Broadway.
Havens Nathaniel, 1834 Calhoun.
Heilbroner S A, 237 Pearl.
Henry August, 1425 W Main.
Kocher F W, 2436 Broadway.
Kukuk Joseph, 710 Madison.
Lerch J, 2026 Fairfield av.
Munroe H C, 1605 Calhoun.
Nill George, 668 3rd.
Nix Henry, 1017 Barr.
Nohe Wm, 1027 Swinney av.
Novitsky Barney, 1328 Calhoun.
Perriquey J A. 612 Sturgis.
Puff Bros, 2035 Hanna.
Puff C P, 1305 Eliza.
Rabel John, 2115 Oakley.

H. Pfeiffer & Son. Well and Cistern Pumps. Steel Roofing and Siding. 109 East Columbia Street.

134 EAST BERRY STREET. OFFICE H. 2058 RESIDENCE B. 717

Building Material OF ALL KINDS 321-323 E. SUPERIOR ST.
KRUSE & BUSCHING. TEL 241

BANK OF WAYNE
SOL. MIER COMPANY, PROPRIETORS
Solicit a Portion of Your Patronage. Interest Paid on Time Deposits
127 EAST BERRY ST. -:- Home Phone 1985, Bell 318

Redding Wm, 1510 Walton av..
Schmoe L H, 1217 Ewing.
Schultz Charles, 1426 Wells.
Steinau C B, 428 Wells.
Tagtmeyer F, 2926 Calhoun.
Weber Adam, 1235 Lafayette. .
Wehnert F W, 1415 W Main.
Wulf C T, 1026 St Joe boul.

BOTTLING WORKS.

Berghoff Brew Co, Grant av.
Bicknese F C, 818 Barr.
CENTLIVRE C L BREWING CO, n end Spy Run av. (See front edge and right top lines.)
Fremion J F, 504 Harrison.
HOFFMANN C A. 1207-1209 Calhoun. (See page 85.)
Lenz Bros, 1905 Smith.
Scheele Wm, 2331 Miner.

BOWLING ALLEYS.

Acme Bowling Alley, 913 Calhoun.
Miller Wm, 333 Spy Run av.
McKay Wm, 113-117 E Main.

BOX MANUFACTURERS, CIGAR PAPER AND WOOD.

Empire Cigar Box Fac, Bank Blk. .
FT WAYNE BOX CO, n w cor Superior and Calhoun. (See right inside lines.)

BOX MANUFACTURERS, PACKING.

Hilker Bros, cor Harrison and Schick.
Peters Box and Lumber Co, 616-618 High.

* BRASS FINISHERS.

FORT WAYNE ELECTRO PLATING CO, 1160 Hanna. (See left side lines.)

* BRASS FOUNDERS.

Harden W E, 402-416 Barr. (See left bottom lines.)

* BRASS GOODS.

FORT WAYNE OIL & SUPPLY CO, 108 W Columbia. (See right top lines.)

HOT HAUSS
ENGINEER and CONTRACTOR
No. 6 ARCADE
DANIEL F.
PHONE 1932

CHICAGO RUG COMPANY. RUGS.
RUGS FROM OLD AND NEW CARPETS MADE TO ORDER.
H. C. SPRINGER.
Cor. Wells and Superior Sts
TELEPHONE 282.

WHY DEPEND ON GAS, WHEN W. M. WELLS
Will supply you with COAL and WOOD at reasonable prices. Corner Clay and Old Fort Place.
Telephone No. 1504. . . . . .

FOR FINE TAILORING SEE **Frankel,** 133 W. Berry St. PHONE 1170 Whatever is New in Material or Cut or Style WE HAVE IT

BREWERS.

Berghoff Brew Co, Grant av.
CENTLIVRE C L BREWING CO, n end Spy Run av. (See front edge and right top lines.)

BREWERS' AGENTS.

Dennie C M, 447 W Williams.
Heit G H, 2531 Hanna.

BRICK MANUFACTURERS.

FORT WAYNE CEMENT STONE CO, 2027-31 Nelson. (See opp page 306.)
Fort Wayne Brick & Tile Co, Spy Run av, n of limits.
FORT WAYNE PRESSED BRICK CO, West of Wells on Lake Shore Tracks. (See adv back cover.)
Koehler J W, Wayne Trace s of R R.
Miller Wm, e s Hanna s of limits.
Moellering Wm, 241 Murray.
Moellering Wm H F, Calhoun s of limits

BROKERS.

Angell B D, 9 Arcade.
Greensfelden Aaron, 19 Arcade.
Irwin & Perry, 16 Arcade.

BROKERS, MDSE.

Lawson Wm, 22 Schmitz Blk.
Ohio-Western Grain Co, 309 Elektron Bldg.

BROKERS.

Rothschild Benjamin, 1 Bass Bldg..
Sprague & Van Roy, 9 Arcade.

* BROKERS, STOCKS AND BONDS.

MIER SOL CO, 127 E Berry. (See right top lines.)
STRAUS BROS & CO, 805 Calhoun. (See right top lines.)

BROOM MANUFACTURERS.

Cartwright C A, 1224 Hugh.
Gage Robert, 1220 W Main..
Hunter J L, 1343 Hayden..

* BUGGIES.

BELL JOE W, 111-113 E Columbia. (see adv front cover.)

C. C. Schlatter & Co. STANDARD SEWING MACHINES SHEARS AND POCKET KNIVES. 202-206 EAST COLUMBIA.

HICKS & MILLER, TRUCKMEN, HOLMAN, PHONES: HOME 1573; BELL 753.

PROTECT YOUR BOILERS WITH THE STAR COMPOUND
National Mill Supply Co. 233 East Columbia St. PHONE 2332.

Order Centlivre Brewing Co.'s
SPECIAL LAGER BEER Home Phone 62

BUGGY BOW MNFRS.

Rastetter L & Son, cor Nelson and Wall.

* BUILDERS' HARDWARE.

MOSS L A & CO. 131 E Columbia.. (See left side lines.)
PFEIFFER H & SON, 100 E Columbia. (See left side lines.)
PHENIX SCREEN & AWNING CO, 725 Clinton and 2836 Calhoun. (See right inside lines.)
ROMARYS GOEGLEIN & CO. 125 E Columbia. (See right side lines.)
SCHLATTER C C & CO. 202-206 E Columbia. (See left side lines.)
SEAVEY HARDWARE CO. 119-121 W Main. (See right center lines.)

* BUILDERS' MATERIAL.

BALTES E M & CO, 308 Harrison. (See left inside lines.)
DEITHER LUMBER CO THE, 208-218 E Superior. (See side lines.)
FORT WAYNE BUILDERS SUPPLY CO. 812-822 Hayden. (See right side lines.)
FORT WAYNE CEMENT STONE CO, 2027-31 Nelson. (See opp page 306.)
FORT WAYNE PRESSED BRICK CO, West of Wells on Lake Shore Tracks. (See adv back cover.)
KRUSE & BUSCHING, 321-323 E Superior. (See left bottom lines.)

* BUILDING BLOCKS.

BALTES E M & CO, 308 Harrison. (See left inside lines.)
FORT WAYNE CEMENT STONE CO, 2027-31 Nelson. (See opp page 306.)

* BUILDERS' STONE.

BALTES E M & CO, 308 Harrison. (See left inside lines.)
FORT WAYNE CEMENT STONE CO, 2027-31 Nelson. (See opp page 306.)
KRUSE & BUSCHING, 321-323 E Superior. (See left bottom lines.)
FORT WAYNE PRESSED BRICK CO, West of Wells on Lake Shore Tracks. (See adv back cover.)

* BUILDERS' SUPPLIES.

BALTES E M & CO, 308 Harrison. (See left inside lines.)

Mrs. F. C. Spiegel, No. 1006 BROADWAY

Smoke "GOLD SEAL" CIGAR. 5c. STRAIGHT.

CITY AND SUBURBAN REAL ESTATE FOR SALE BY W. E. DOUD OVER OLD NATIONAL BANK PHONE 253

COAL IS SURE KRUDOP GAS Cor. FRANCIS and HAYDEN Is Uncertain

L. A. MOSS & CO. JEWEL STOVES AND RANGES. TINWARE AND GRANITE WARE. 131 E. Columbia St. Phone 314

FORT WAYNE BUILDERS' SUPPLY CO, 812-822 Hayden. (See right side lines.)

FORT WAYNE CEMENT STONE CO, 2027-31 Nelson. (See opp page 306.)

KRUSE & BUSCHING, 321-323 E Superior. (See left bottom lines.)

* BUILDING BRICK MANUFACTURERS.

FORT WAYNE CEMENT STONE CO, 2027-31 Nelson. (See opp page 306.)

FORT WAYNE PRESSED BRICK CO, West of Wells on Lake Shore Tracks. (See adv back cover.)

* BUILDING STONE MANUFACTURERS.

FORT WAYNE CEMENT STONE CO, 2027-31 Nelson. (See opp page 306.)

BUILDING AND LOAN ASSOCIATIONS.

Allen County Loan & Saving Assn, s w cor Berry and Clinton.

Teutonia Building & Loan Assn, 119 W Main.

Tri-State Building & Loan Assn, cor Court and Berry..

Wayne Building & Loan Assn, 27 Bank Blk.

BUSINESS COLLEGES.

Ft Wayne Business College, 817-819 Calhoun.

FORT WAYNE SCHOOL OF TELEGRAPHY, 3rd floor Tri-State Bldg. (See left top lines.)

International Business College, Elektron Bldg.

* BUSINESS WAGONS.

BELL JOE W, 111-113 E Columbia. (See adv front cover.)

* CAFES.

CALDERWOOD LEROY, 1628-1630 Calhoun.. (See left inside lines.)

* CAMP FURNITURE.

PHENIX SCREEN & AWNING CO, 725 Clinton and 2836 Calhoun. (See right inside lines.)

CANDY MANUFACTURERS.

Heit Miller & Lau Co, 1131-1135 Calhoun.

Marble and Granite Works 436 W. MAIN ST. TEL. 1967.

Fred Weibel, Wood & Steel Wind Mills
133 West Main Street -:- WELL DRILLER

Commercial Bank
PHONES: HOME, 1838; BELL 346
WE SOLICIT YOUR ACCOUNT
STRAUS BROS. & CO.
No. 805 Calhoun St. New Aveline Block
General Banking

CAR WHEEL MANUFACTURERS.

Bass Foundry and Machine Co, cor Hanna and Wabash R R.

CARPENTERS, BUILDERS AND CONTRACTORS.

Ahlersmeyer W F, 1741 Wabash av.
Auer J N, Walton av 8 s of Pontiac.
Baltes John, 406 Dawson.
Bandt F W, 339 W DeWald.
Bengs O F, 2323 John.
Blair Laban, 730 Home av.
Bock Wm C, 1045 Swinney av.
Boester F H, 1210 Fairfield av.
Borkenstein Bernard, 2532 John.
Breimeier E H F, 735 W DeWald.
Breimeyer F H, 817 W Jefferson.
Bundy Joseph, 3211 Calhoun.
Brown J O, 1614 W Main.
Connett M T, s s Miller 1 w Marion.
Crow James, 1125 Kinnaird.
Culver J M, 1011 Philips.
De La Grange Louis, 3 Anderson av.
Doenges Christian, 1408 Maumee av.
Ehinger Adolph, 73 Riverside av.
Ehle H C, 1305 Stophlet.
Ehle E A, 2601 Broadway.
Empire T B, 337 W Lewis.
Feichter J H, 2215 Broadway.
Foohey Timothy, 205 Douglas av.
Franke C H, 1226 E Lewis.
Freese F W, 815 Fulton.
Gallmeier Wm, 1160 Francis.
Greene Richard B, 132 Douglas av.
Griffith J M, 2508 Lafayette.
Hall J E, 838 W Creighton av.
Hartup A C, 2050 Nelson.
Hayes J H, 2416 Thomas.
Henline Samuel, 1225 Barthold.
Henry J M, 1227 Fulton.
Hermann J A, 127 W Woodland av.
Hessert B, 632 W Superior.
Hilgemann Bros, 1207 E Lewis.
Hockemeyer H C, 1217 Summit.
Hoffman H A, 302 W Creighton av.
Hoffman M C, 1325 Michigan av.

RED LINE MESSENGER SERVICE
parcels & telephone messages to any part of the city.
ARCADE
HOME PHONE 864

KOCH CONSTRUCTION COMPANY
Lindsay Lights, Lindsay Gas Mantles
110-112 W. Jefferson

The Fort Wayne News
The Only Fort Wayne Newspaper which Publishes Sworn Statements of Circulation.

JACOBS SOLE AGENT FOR REGINA MUSIC BOX 929 CALHOUN STREET

Hollmann August, 1224 Washington boul E.
Honeck H C, 505 Montgomery.
Houser D E, 2102 Nelson.
Junghans E F R, 2522 Harrison.
Kaiser H J, 1218 E Lewis.
Kaylor Lyman, 2825 Calhoun.
Keller F E, 3212 Broadway.
Keller J W, 1345 Huestis av.
Kelley W F, 631 3rd.
Kelsey C B, s s Whitmore 1 w Marion.
Kinder Michael, 463 E Taber.
Kinder Paul P, 326 E Jefferson.
Korte & Bruick, 920 Liberty.
Kraft F M, 1723 Lafayette.
Kronmiller George, 1723 Koch.
Lackey A A, 1208 Columbia av.
Lauer Gregory, 1305 Maumee av.
Lauer Justin, 708 E Lewis.
Lauer N J, 735 Madison.
Lehnert A M, 1914 Broadway.
Liebman E F, cor Pearl and Webster.
McBennett Francis, 2110 Lafayette.
McMullen John, 540 Masterson av.
Meyer J H, 411 Old Fort pl.
Morris Louis L, 311 Grand.
Nassenstein Wm, 3310 Hanna.
Palmer R D, 319 W Pontiac.
Pichon J J, 11 Centlivre av.
Pohlmeyer F C, 311 Baker.
Pratt Benjamin, 2106 Thomas.
Riedmiller Charles, 2028 Nelson.
Revert F B, 99 Wagner.
RIEG ANTON, 664 Putnam. (See right top lines.)
Ruchel Wm, 623 E Lewis.
Rudolph Albert, 918 Huffman.
Rump E H, 2826 Indiana av.
Schreck C C, 441 Baker.
Shannon S P, 3133 Piqua av.
Shroyer M D, 436 Fairmount pl.
Singleton M T, 211 Baker.
Smith J F, 924 Clinton.
Snook Thomas, 1022 Fairfield av.
Stoner D W, 111 Home.
Suelzer John, 2336 Hanna.
Suter Edward, 2515 Broadway.
Talbot J H,, 219 Douglas av.

Ft. Wayne Electro-Plating Co. All kinds of OXIDIZING AND BRASS FINISHING 1160 Hanna St. Phone 1527

E. M. Baltes & Co. BRICK, WHITE SAND, MORTAR COLOR. 308 Harrison. Tel. 90.

FORT WAYNE WIND MILL COMPANY, 616-650 HIGH ST. This Company manufactures Steel and Wood Tanks of any size or description.

The Fort Wayne Oil & Supply Co. ENGINE OILS 108 W. COLUMBIA STREET

Tarmon H A, 717 Harrison.
Tieman F J, 2138 Broadway.
Wagner Joseph B, 3 Dock.
Wagner J, 3106 Calhoun.
Waikle Levi, 1639 Wright.
Wehrenberg & Busching, 806 Madison.
Weimar C , 506 E Creighton av.
Wermuth C R, 512 E Suttenfield.
Wietfeldt Wm, 1309 Stophlet.
Wilhelm George, 1738 Short.
Witte & Berry, 3536 Lafayette.
Wolke Wm F, 1210 Jones.
Wyss Philip H, 2443 Oliver.

CARPET CLEANERS.

Wolf P E, 619-621 Clinton.
Wayne Pneumatic Carpet Cleaning Co, 120 Eureka.
Zimmer Carpet Cleaning Co, 1811 St Joe boul.

CARPET WEAVERS.

Beck Leopold, 1018 Barr.
CHICAGO RUG CO, n w cor Superior and Wells. (See right side lines.)
Cragg Charles, 419 E Taber.
Ft Wayne Rug & Carpet Factory, 1424 Broadway.
Fox E J, 75 Howell.
Hertwig E P, 916 Eliza.
Schoen W T, 1520 E Lewis.
Wolfrum J T, 447 W Williams.

CARPETS, OIL CLOTH, ETC.

Foster D N Furniture Co, 715-717 Court.
FT WAYNE OUTFITTER'S CO, 129 E Berry, 726-728 Clinton. (See left center lines.)
Fox Hite & Co, 923-927 Calhoun.
HALLER GOTTLIEB, 1902 Calhoun. (See embossed line back cover.)
Indiana Furniture Co, 1124 Calhoun.
WOLF & DESSAUER, 119 to 127 W Berry. (See right center lines.)

CARRIAGE MANUFACTURERS.

City Carriage Works, n e cor Main and Barr.
ZOLLINGER L C & BRO, 113-117 E Superior. (See back cover.)

LADIES OUTER GARMENT STOR
EXCLUSIVE NOVELTIES, SUITS, COATS, SKIRTS, WAISTS, FURS, PETTICOATS.
BEN SCHLESINGER, 812 Calhoun St.

Builders' Hardware Romarys, Goeglein & Co.
125 EAST COLUMBIA ST. Telephone 749

HOFFMAN BROS CO., QUARTERED OAK, Lumber and Veneers
800 W. MAIN STREET.

White National Bank Safe Deposit Vaults offer to the Public the greatest protection for the safe keeping of their Notes, Deeds, Abstracts, Insurance Policies, Bonds, Wills, Money, Jewelry and Valuables of all kinds against Fire and Burglars. **SAFES RENTED AT $5 A YEAR**

CARRIAGE PAINTERS.

ZOLLINGER L C & BRO, 113-117 E Superior. (See back cover.)

CARRIAGE REPOSITORIES.

BELL JOE W, 111-113 E Columbia. (See adv front cover.)
City Carriage Wks, n e cor Main andBarr.
Clausmeier & Archer, 320-322 E Main.
Ft Wayne Vehicle Co, 317 E Columbia.
Shordon D & Co, 218-220 E Columbia.
Viberg & Co, 229 E Columbia.

CARRIAGE TRIMMERS.

Horstman L F, 107 E Superior.
ZOLLINGER L C & BRO, 113-117 E Superior. (See back cover.)

CARRIAGE AND WAGON MANUFACTURERS.

Baker B H, 614-616 Lafayette.
Chauvey Bros, 135 E Superior.
City Carriage Works, n e cor Barr and Main.
Ehrmann Charles, cor Main and Fulton.
Flack C I, 2003 Calhoun.
Olds Wagon Works, s s Murray bet Clinton and Lafayette.
ZOLLINGER L C & BRO, 113-117 E Superior. (See back cover.)

CASH REGISTERS.

National Cash Register Co, 211 E Berry.

CASTINGS.

Bass Foundry and Machine Co, s e cor Harrison and Superior.
Ft Wayne Foundry and Machine Works, s e cor Harrison and Superior.
HARDEN W E, 402-416 Barr. (See left bottom lines.)
Menefee Foundry Co, 2321-2331 Oliver.

CATERERS.

Lachlin C L, 211 E Leith.
Seidel Wm C, 341 E Main.

* CEMENTS.

BALTES E M & CO, 308 Harrison. (See left inside lines.)

H. Pfeiffer & Son. PLATE AND ORNAMENTAL GLASS. BUILDERS' HARDWARE, Paints, Oils and Varnishes. 109 E. Columbia St.

LIFE INSURANCE
ACCIDENT INSURANCE
PLATE GLASS INSURANCE
LIABILITY INSURANCE
M. J. BLITZ, 822 Calhoun Street — Telephone 479 —

Barr Street Foundry, Manufacturers of Building Columns, Iron and Brass Castings. General Job Work a specialty.
N.W. Cor. Barr & Duck Sts. **WM. E. HARDEN, Propr.,**

Albert Tomkinson JOBBING and REPAIRING PROMPTLY ATTENDED TO Phones: Store 205, Res. 231
1213 CALHOUN ST. PLUMBING and HEATING

FORT WAYNE BUILDERS' SUPPLY CO. 812-822 Hayden. (See left side lines.)
FORT WAYNE CEMENT STONE CO. 2027-2031 Nelson. (See opp page 306.)
KRUSE & BUSCHING. 321-323 E Superior. (See left bottom lines.)

* CEMENT BLOCKS.

FORT WAYNE CEMENT STONE CO. 2027-2031 Nelson. (See opp page 306.)
FORT WAYNE PRESSED BRICK CO, West of Wells on Lake Shore track. (See adv back cover.)

* CEMENT BLOCK MANUFACTURERS.

FORT WAYNE CEMENT STONE CO. 2027-2031 Nelson. (See opp page 306.)
FORT WAYNE PRESSED BRICK CO. West of Wells on Lake Shore track. (See adv back cover.)

* CEMENT BURIAL VAULTS.

Low & Fisk, 1204 Maumee av.

* CEMENT STONE BLOCK MACHINERY MNFRS.

FT WAYNE CEMENT MACHINERY CO. cor Harrison and Superior. (See opp page 306.)

* CEMENT WALKS.

FORT WAYNE CEMENT STONE CO. 2027-2031 Nelson. (See opp page 306.)

* CHANDELIERS.

FRANKE HENRY F, 730 Barr. (See right bottom lines.)
HATTERSLEY A & SONS. 208-212 E Main. (See embossed line front cover.)
KAAG M F & SONS. 105 E Columbia. (See left bottom lines.)
KOCH CONSTRUCTION CO, 110 112 W Jeffreson. (See right side lines.)
SPICE ROBERT. 218 W Main. (See front cover.)
TOMKINSON ALBERT, 1213 Calhoun. (See right top lines.)
ZIMMERLY F J & CO. 1025 Calhoun. (See right bottom lines.)

Millwork Fort Wayne Builders' Supply Co. 812-822 HAYDEN ST. PHONE 1151

ARE FUEL SAVERS Applied to Your Doors and Windows.

DON'T WRITE IN THE DARK -::- GET THE UNDERWOOD
The Only Absolutely Visible Typewriter. Catalog for the Asking.
R. B. GARMIRE, Agent.
PHONE 1973. Room 302 Elektron Building

SCHMIDT MY TAILOR.
221 EAST BERRY STREET. 'PHONE 510 MAIN.

CHARCOAL MANUFACTURERS.

Clifford Bros, 1012 W Main.

* CHEMISTS, MANUFACTURING.

MEYER BROS CO, 604 Calhoun. (See adv back cover.)

* CHINA & GLASS WARE, WHOLESALE.

KAAG M F & SONS, 105 E Columbia. (See left bottom lines.)

* CHINA & GLASSWARE, RETAIL.

KAAG M F & SONS, 105 E Columbia. (See left bottom lines.)
PICKARD BROS, 112-114 E Columbia. (See classified furniture dealers.)
PEOPLE'S STORE THE, 110-114 E Berry. (See left center lines.)
WOLF & DESSAUER, 119 to 127 W Berry. (See right center lines.)

CHURCH GOODS.

Greven M A, 1211 Calhoun.
Jocquel Louis, 1126 Calhoun.

CIDER AND VINEGAR MANUFACTURERS.

Dunn Wm H, 302-304 Harrison.
HOFFMANN C A, 1207-1209 Calhoun. (See page 85.)

CIGAR MANUFACTURERS.

Albrecht C F, 616 E Lewis.
Baker A C, 131 E Main.
Bayer Coony Cigar Co, 302 E Wayne.
Beverforden Rudolph, 1805 Webster.
Brayer & Whitney, rear 320 E Butler.
Eckert J C, 124 E Wayne.
Frey Louis, 125 E Main.
Grewe F C, 1321 Rockhill.
Gruber F J, 920 Calhoun.
HAZZARD AL, 209 E Main. (See right side lines.)
Hollister & Son, 424 W Williams.
Horn F W J, 2221 Smith.
Humbrecht G H, 522 3rd.
Kasten & Kohlmeyer, 1205 Calhoun.
Kirbach Max, 2311 John.

C. C. Schlatter & Co. BUILDERS' HARDWARE 202-206 EAST COLUMBIA.

GUARANTEE SATISFACTION 1930 CALHOUN STREET.

YOU EAT WELL IF YOU STOP AT THE Railroad Restaurant
Sleep Well, Look Well 1510 CALHOUN ST.

Order Centlivre Brewing Co.'s
SPECIAL LAGER BEER. ——— Home Phone 62

Kirbach P G, 2224 Gay.
Koch T C, 1220 Wefel.
Lauer Henry, 819 Washington boul E.
McCormick Frank J, 1908 Calhoun.
Oberwitte Gustave, 1166 Grant av.
Ortmann H W, 616 Clinton.
Plumadore H A, 708 Barr.
Pfeiffer & Thompson, 732 Barr.
Rosenthal Max, 337 W Wayne.
Schele A J, 2116 Winter.
Schmidt Wm J, 1311 Swinney av.
Schneider F G, 1016 Calhoun.
Steckbeck Wm J, 2215 Lafayette.
Throckmorton S G, 2737 Hoagland av.
Trentman B H, 229 E Leith.
Tripple C A, 1022 Barr.
Wilhelm Carl, 2804 John.

CIGARS AND TOBACCO, WHOLESALE.

HAZZARD AL, 209 E Main. (See right side lines.)

CIGARS AND TOBACCO.

Alter A C, 702 Calhoun.
Bellamy F A, 1614 Calhoun.
BLITZ M J, 822 Calhoun. (See left inside lines.)
Carl J M, 1423 Calhoun.
HAZZARD AL, 209 E Main. (See right side lines.)
Hollister & Son, 424 W Williams.
Ivens L A, New Aveline Hotel.
Jameson L H, cor Wells and Cass.
Oppenheimer Fred, 115 W Main.
Riegel Cigar Store, 631 Calhoun.
Tolan Barry, 110 W Berry.
Swain George jr, The Randall.

* CISTERN BRICK MANUFACTURERS.

NATIONAL MILL SUPPLY CO, 223 E Columbia. (See left bottom lines.

* CISTERN AND WELL COVERS.

FORT WAYNE CEMENT STONE CO, 2027-2031 Nelson. (See opp page 306.)
KRUSE & BUSCHING, 321-323 E Superior. (See left bottom lines.)

MANUFACTURERS OF PAPER BOXES. HOME PHONE 2.
ALL KINDS OF
CORNER CALHOUN AND SUPERIOR STREETS.

Val Rocholl, REAL ESTATE BOUGHT, SOLD and Exchanged. Money to Loan at from 5 to 7 per cent.
727 COURT STREET. TELEPHONE 49.

Gas Fixtures, Brass and Iron Fittings FOR GAS, STEAM and WATER
F. J. ZIMMERLY & CO. Phones 207. 1025 CALHOUN.

COAL QUICK DELIVERY PHONE 6030 Hoagland Ave., & Wabash R. R.

Home Supply Co.

Red Cedar Shingles AT THE Diether Lumber Co.'s Yard 208-218 E. Superior St., PORT WAYNE, IND.

CARLINGWOOD HOTEL 1628-1630 Calhoun Street near Depots $1.25 PER DAY PER DAY

SEAVEY HARDWARE CO. 119-121 W Main. (See right center lines.)

CIVIL ENGINEERS.

Burger Franz, 124 E Wayne.
Huntoon Loudean, 1 Bank Blk.

* CLOAKS AND DRESS GOODS.

LADIES' OUTER GARMENT SHOP, 812 Calhoun. (See right inside lines.)
PEOPLE'S STORE THE 110-114 E Berry. (See left center lines.)
WAYNE DRY GOODS CO. 904 Calhoun. (See left center lines.)
WOLF & DESSAUER, 119 to 127 W Berry. (See right center lines.)

CLOTHING.

Epstein H & Co, 601 Calhoun.
Frosh David, 111 E Main.
Greene-Rose-Schirmeyer Co, 626-628 Calhoun.
King Morris, 230 E Main.
Kratzsch Bros, 618 Calhoun.
Lehman Benjamin, 808-810 Calhoun.
Levy Bros, 820-822-824 Barr.
Menter & Rosenbloom Co, 1001-1003-1005 Calhoun.
Meyer M B, 130-132 W Main.
Patterson R S, 724 Calhoun.
Pixley & Co, 116-118 E Berry.
Saul Marcus, 122 E Berry.
Sheyer Herman, 105 E Main.
Shields Clothing Co, 722 Calhoun.
Wolff's Clothing House, 726 Calhoun.

CLOTHING RENOVATORS.

(See Dyers and Scourers.)

COAL AND WOOD.

Clifford Bros, 1012 W Main.
CONSUMERS ICE CO. cor Jackson and Nickel Plate Ry. (See right inside lines.)
Cook J M, 2135-2137 Fairfield av.
Dunn Wm H, 302-304 Harrison.
Fort Wayne Coal Co, 107 W Main and Fulton and Nickel Plate.

M. F. KAAG & SONS 105 EAST COLUMBIA ST. .....SELL..... Jardiniers and Lamps.

The Randall Wheel Co. HEADQUARTERS FOR Automobiles, BICYCLES Sporting Goods
216-218 West Berry Street

HOME SUPPLY CO, Hoagland av and Wabash R R. (See left top lines.)
Kaough Wm, rear cor Fairmount pl.
KRUDOP G H, cor Francis and Hayden, 312 Murray. (See left top lines.)
Kucher Coal Co, cor Nelson and Wabash R R.
Maumee Valley Coal Co, cor Coombs and Nickel Plate R R.
Moderwell Coal Co The, cor Fulton and N Y C & St L R R
Pioneer Wood and Coal Co, 217-221 Murray.
Quicksell Peter, 1140 Jones.
Rolf E H Coal and Supply Co, 1702-1704 Fairfield av cor Wabash R R.
St John A R, 1326 Calhoun.
Standard Coal Co, 313 Wallace.
Tinkham J P Coal Co, 430 W Main.
WELLS W M, cor Clay and Old Fort place. (See right bottom lines.)
Zurbuch & Reinhart, Taylor and Wabash R R tracks.

* COKE.

CONSUMERS' ICE CO, Jackson and Nickel Plate Ry. (See right inside lines.)
HOME SUPPLY CO, Hoagland av and Wabash R R. (See left top lines.)
KRUDOP G H, cor Francis and Hayden, 312 Murray. (See left top lines.)
WELLS W M, cor Clay and Old Fort place. (See right bottom lines.)

COLLEGES AND SCHOOLS.

St Augustine Academy, 1103 Calhoun.
Academy of Our Lady of the Sacred Heart, 1-2 mile from end of Robison Park line.
Concordia College, n s Maumee av, e of Schick.
Ft Wayne Business College, 817-829 Calhoun.
Ft Wayne College of Medicine, 610 W Superior.
Fort Wayne Conservatory of Music, Bank Blk.
International Correspondence School, 308 Elektron Bldg.
FT WAYNE SCHOOL OF TELEGRAPHY, 3rd floor Tri-State Bldg. (See left top lines.)
International Business College, Elektron Bldg.
Wayne Telegraph and Railroad School, cor Calhoun and Main.

Ice and Coal CONSUMERS ICE COMPANY. BOTH PHONES 594. JACKSON AND NICKLE PLATE.

Counters, Shelving, Office & Store Fixtures MADE ON SHORT NOTICE BY The Diether Lumber Co. 208-218 EAST SUPERIOR ST. FORT WAYNE.

L. I. Diehl Hot Water and Steam Heating 712 PARR

S. W. HULL Plain and Decorative PAPER HANGING 613 Clinton St. Phones { Bell 250 Home 250

* COMBINED WINDOW SCREENS AND AWNINGS.

PHENIX SCREEN & AWNING CO, 725 Clinton and 2836 Calhoun. (See right inside lines.)

COMMERCIAL AGENCIES.

Bradstreet & Co, 35-36-37 Pixley-Long Bldg.

DUN R J & CO, Hamilton Natl Bank Bldg. (See front cover.)

Fort Wayne Commercial Exchange, 16-17 Bass Blk.

COMMISSION.

Bash S & Co, 122-124 W Columbia.
Baum Samuel, 713 Harrison.
Bush & Johnson, 306 E Columbia.
Cosentino P & Co, 206 W Berry.
Howenstein & Crouse, 607 Barr.
Huffman M A, 440 E Washington.
Pottlitzer Fruit Co, 203 E Columbia.
Ryan Thomas, 2028 Clinton.
Shatzer Louis, 713 Harrison.

CONFECTIONERS WHOLESALE & MANUFACTURERS.

Heit Miller Lau Co, 1031-1035 Calhoun.

CONFECTIONERS, RETAIL.

Aurentz A C, 826 Calhoun.
Batchelder J S, 607 E Washington.
Bonahoom Salem, 1512 Calhoun.
Cook A M, 908 Calhoun.
Dondero George, 606 Calhoun.
Donnelly Mrs Anna, 1120 Broadway.
Geller W F, 1002 Broadway.
Haddad Abdo, 131 W Columbia.
Kline Cyrus, 303 Washington boul E.
Lauer Barbara, 1104 Barr.
Pautazin & Harritos, 784 Calhoun.
Rentschler C F, 1116 Broadway.
Reynolds Mrs M M, 1110 Broadway.
Vazenios John, 1108 Calhoun.
Wilds Henry, 1112 Calhoun.
Zaton S H, 127 W Main.

* CONFECTIONERS' BOXES.

FORT WAYNE BOX CO. n w cor Superior and Calhoun. (See right inside lines.)

"DOMESTIC AND HIGH GLOSS FINISHES"
BANNER LAUNDERING CO.
1317 CALHOUN STREET
PHONE 165

Household Specialties, Steam Cookers, Vapor Burners for Cook Stoves and All Kitchen Furniture.
F. W. KELSEY, 10 Arcade TEL. 2328

Be[illegible]g Fort Wayne Steam Specialty Co. Oils
Factory 1318-1322 Erie
Phone 1857
Office 235 E. Columbia Street.

ANTON RIEG SEWER CONTRACTOR
664 PUTNAM STREET

CONTRACTORS.

(See also Carpenters, Builders and Contractors.)

BALTES E M & CO. 308 Harrison. (See left inside lines.)
Barber Asphalt Paving Co, 5 Schmitz Blk.
Boester F H, 1210 Fairfield av.
Ehle Ernest A & Son, 2601 Broadway.
FORT WAYNE CEMENT STONE CO. 2027-2031 Nelson. (See opp page 306.)
FORT WAYNE STEAM SPECIALTY CO. 235 E Columbia, 1318-1322 Erie. (See left bottom lines.)
FRANKE HENRY F. (Plumbing), 730 Barr. (See right bottom lines.)
Geake Wm, 400-422 Pearl.
HERSLEY A & SONS. 208-212 E Main. (See embossed line front cover.)
Henry J M, 529 W Jefferson.
Jaap George, 14 Lawton pl.
KAISER H J. 1218 E Lewis.
KELLER & BRAUN. 426-512 Pearl.
KOCH CONSTRUCTION CO. 110-112 W Jefferson. (See right side lines.)
KOEHL JACOB. cor Broadway and Main. (see page 83.)
Olds C L Construction Co, 4th floor Elektron Bldg.
RIEG ANTON. 664 Putnam. (See right top lines.)
Snook Tom, 1018 Fairfield av.
SPICE ROBERT. 218 W Main. (See front cover.)
TOMKINSON ALBERT. 1213 Calhoun. (See right top lines.)
Miller Fred & Son, 1114 Summit.
Liebman E F, cor Pearl and Webster.
ZIMMERLY F J & CO. 1025 Calhoun. (See right bottom lines.)

CONSTRUCTION COMPANIES.

KOCH CONSTRUCTION CO. 110-112 W Jefferson. (See right side lines.)
Moellering Construction Co, 231-241 Murray.
Ohio and Indiana Construction Co, Bank Blk.
Wayne Construction Co, Tri-State Bldg.

COOPERS.

Bitler S D, 714 Schick.
Fort Wayne Cooperage Co, 1-2 Ninde Bldg.
Noble Mach Co, 902-904 Hayden.

LADIES' OUTER GARMENT SHOP
EXCLUSIVE NOVELTIES, SUITS, COATS, SKIRTS, WAISTS, FURS, PETTICOATS.
BEN SCHLESINGER, 812 Calhoun St.

The Dr. Rush Infirmary of Osteopathy
Suite 49-50-51 Pixley-Long Bldg. Home Phone 589. Res. 610 W. Wayne St. Examination FREE Monday, Wednesday, Thursday and Saturday.

Pipe Fittings, Bath Tubs, Lavatories, Etc.
H. F. FRANKE,
730 BARR STREET. Res. Phone 1547. Telephone 672.

YOUNG MAN { Do You Want To Better Your Condition?
The Fort Wayne School of Telegraphy can start you on the right road to success. Third Floor, Tri-State Building, above W. U. Telegraph Office. LE ROY HARTZLER, President

* CORNICES.

GERDING & AUMANN BROS, 437 Wallace. (See top edge and page 4.)
SEAVEY HARDWARE CO, 119-121 W Main. (See right center lines.

CRACKER MANUFACTURERS.

Craig Biscuit Co The, 115-121 Montgomery.
National Biscuit Company, 113-121 E Jefferson.
Perfection Biscuit Co, n e cor Pearl and Webster.

CROCKERY AND GLASSWARE.

Indiana Furniture Co, 1124 Calhoun.
KAAG M F & SONS, 105 E Columbia. (See left bottom lines.)
FT WAYNE OUTFITTER'S CO, 129 E Berry, 726-728 Clinton. (See left center lines.)
PICKARD BROS, 112-114 E Columbia. (See classified furniture dealers.)

PICKARD BROS.
Headquarters for
Furniture, Stoves AND Chinaware
112 and 114 E. Columbia Street,
FORT WAYNE. INDIANA.

* CUT STONE CONTRACTORS.

KELLER & BRAUN, 426-512 Pearl.

* CUTLERY.

KAAG M F & SONS, 105 E Columbia. (See left bottom lines.)
MOSS L A & CO, 131 E Columbia. (See left side lines.)
PEOPLE'S STORE THE, 110-114 E Berry. (See left center lines.)
PFEIFFER H & SON, 107 E Columbia. (See left side lines.)
ROMARYS GOEGLEIN & CO, 125 E Columbia. (See right side lines.)

H. PFEIFFER & SON
RUBBER, LEATHER BELTING, MILL SUPPLIES
PACKINGS OF ALL KINDS
109 E. COLUMBIA ST.

134 EAST BERRY STREET.
OFFICE . . H. 2058
RESIDENCE . . B. 717

SEWER PIPE KRUSE & BUSCHING
TELEPHONE 241
321-323 E. SUPERIOR ST.

Sol Mier Company, 127 EAST BERRY ST.
Farm Lands Bought and Sold. The Corn Lands a Specialty.
Largest Dealers in the Central States.
HOME PHONE 1985; BELL 318

Schlatter C C & Co, 202-206 E Columbia. (See left side lines.)
SEAVEY HARDWARE CO, 119-121 W Main. (See right center lines.

* CUTTING SCHOOLS.

FREEMAN ANNA M, 308 Madison. (See adv below.)

PLEASE CALL OR ADDRESS
MISS A. M. FREEMAN
CUTTING, FITTING AND DRESS MAKING TAUGHT,
ALSO PATTERNS CUT TO MEASURE.
Tel. 1592 308 Madison St.

DAIRIES.

Hauser Henry, 3402 Hanna.
Miner W E, R R 2.
Gillie J L, Goshen rd, w of limits.
Hartzell Milk & Cream Co, 1207 Lafayette.
Mondamin Dairy Co, cor Baker and Fairfield av.
Shannon J S, s e cor Smith and Pontiac.

DANCING ACADEMIES.

HANKER DANCING ACADEMY, 220 W Berry. (See page 82.)
Mulqueen Dancing Academy, Schmitz Blk.
Tanner Academy, Elektron Bldg.
Taylor E M, 112 W Wayne.

DECORATORS.

HALLER GOTTLIEB, 1912 Calhoun. (See embossed line back cover.)
HULL L O, 830 Calhoun. (See right center lines.)
HULL S W, 613 Clinton. (See left top lines.)

DELICACIES.

Strodel F B, 619 Harrison.
Wayne Delicatessen Co, 1308 Calhoun.

HOUSE
ENGINEER and CONTRACTOR
NO. 6 ARCADE
DANIEL F.
PHONE 1932

CHICAGO RUG COMPANY. RUGS.
RUGS FROM OLD AND NEW CARPETS MADE TO ORDER.
H. C. SPRINGER.
Cor. Wells and Superior Sts
TELEPHONE 282.

Call up W. M. WELLS For Quick Delivery of COAL AND WOOD.
CORNER CLAY AND OLD FORT PLACE.
TELEPHONE NO. 1504.

FOR FINE TAILORING SEE **Frankel,** 133 W. Berry St. PHONE 1170 Whatever Is New In Material or Cut or Style WE HAVE IT

DENTAL DEPOTS.

Fort Wayne Dental Depot, 816 Clinton.

DENTISTS.

Adams J H, 133 Washington boul W.
Autenrieth J W, 201 W Berry.
Baker S H, 7 Arcade.
Burket E R, 109 E Wayne.
Corns C M, 628 Calhoun.
Coyle J D, 812 Harrison.
Dodez E W, 8 Schmitz Blk.
Emerick A G, 133 E Main.
French Nellie B, 15-16 Bank Blk.
Grefe A K, 1930 Calhoun.
Hartman S B & E B, 1-2 Schmitz Blk.
Hatch K E, 828 Calhoun.
Jamieson H L, 706 Calhoun.
Johnson G E, 135 Washington boul W.
Leonard W M, 1001 Broadway.
McCurdy J S, 829 Harrison.
Mason M A, 130 W Wayne.
Mommer B H, 814 Calhoun.
Pierce H W, 1201 Lafayette.
Porter H L, 204 W Berry.
Rabus E D, 1026 Calhoun.
Rosenthal J M, 209 W Berry.
Shyrock W W, 129 W Berry.
Sites E F, 826 Calhoun.
Sites H C, 822 Calhoun.
Snider A B, 29 Prospect av.
Thompson J W, 132 E Wayne.
Tinkham H S, 5 White Bank Bldg.
Viberg R S, 624 Calhoun.
Weisell D D, 628 Calhoun.
Williams J A & J W, 906 Calhoun.
Wyneken T C, over Majestic Theater.

* DETECTIVE AGENCIES.

RYAN DETECTIVE AGENCY, 134 E Berry. (See left inside lines.)

DISTRIBUTORS.

Miner G E, 248 Douglas av.

C. C. Schlatter & Co. MILL SUPPLIES. Paints, Oils and Varnishes.

HUGS & MILLER, AT REASONABLE CHARGES. 506 Holman. Phones: Home 1573; Bell 753.

For Belting, Packing or Rubber Hose SEE NATIONAL MILL SUPPLY CO. Phone 2332 233 East Columbia St.

Order Centlivre Brewing Co.'s
SPECIAL LAGER BEER Home Phone 62

* DRAPERIES.

WOLF & DESSAUER, 119 to 127 W Berry. (See right center lines.)

* DRAYAGE.

HICKS & MILLER, 506 Holman. (See left inside lnes.)

DRESSMAKERS.

Badiac E J, 416 E Lewis.
Bernard M V, 124 W Main.
Blaine M J, 214 Brooklyn av.
Bowers May, 1201 E Lewis.
Brinsley Josephine, 1018 College.
Cramer Eliza, 347 E Main.
DeArmitt Jennie, 1408 Clinton.
Denman S A, 715 W Wayne.
Favery Kate, 529 E Lewis.
Ferguson A J, 920 Ewing.
Fletcher Mrs Margaret, 711 Barr.
Fox C E, 306 Brackenridge.
Futter Carrie, 209 W Jefferson.
Gilbert Mdlle May, 1014 Fairfield av.
Hayden Mary, 303 Brackenridge.
Hinkle Marie, 918 Ewing.
Houser Mrs J A, 1105 Lake av.
Houser Miss Lizzie, 925 Barr.
Kayser Sisters, 920 W Jefferson.
Kelley Sadie, 1202 Lafayette.
Kelsey Mellie, 1036 Washington boul W.
Kirkhoff Eliza, 1717 Nelson.
Koehlinger Mrs Minnie, 1117 Clinton.
Lanoir Mary, 314 E Main.
McFerran Jennie D, 1329 W Jefferson.
McLetchie Mrs H M, 815 Webster.
Motherweed Alice, 1212 Orchard.
Peppers Maud E, 2128 Nelson.
Rahe Katherine, 1613 Broadway.
Renfrew Elizabeth, 1227 Van Buren.
Rudolph Josephine, 612 Huffman.
Sheridan Mae, 827 Webster.
Shumaker Pearl, 132 W Main.
Simon & Pauley, 14-15 Schmitz Blk.
Spahr Jennie C, 1237 Hayden.
Stadler Mrs A M, 211 E Jefferson.
Starkey Keziah, 209 Brackenridge.

Mrs. F. C. Spiegel, CORRECT Styles in MILLINERY
No. 1006 BROADWAY

BEST 5c CIGAR IS THE "GOLD SEAL"

If you want to buy, sell, exchange or rent Real Estate, Call at the Office of W. E. Doud OVE OLD NATIONAL BANK

COAL "HOTTER THAN SUNSHINE." G. H. KRUDOP
Cor Francis and Hayden
Both Phones 135

Stevens Mrs L M, 130 Washington boul W.
Strack Mary, over 1103 Broadway.
Straight E M, 127 Washington boul E.
Tarmon Fannie S, 409 E Wayne.
Toomey Mary E, 1008 Webster.
Wagner Bertha, 422 Madison.
Warren Kate, 1136 W Main.
Wefel Ella, 123 Washington boul E.
Whelan Anna, 917 Webster.
Worch Mrs L A, 122 Washington boul W.

* DRIVE WELLS.

SPICE ROBERT, 218 W Main. (See front cover.)

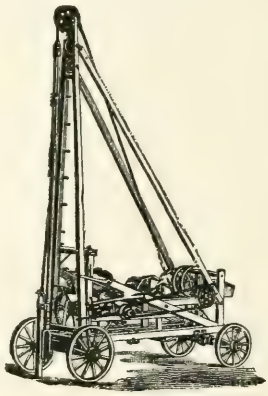

DRUGGISTS—WHOLESALE.

Fort Wayne Drug Co, 115 W Jefferson.
MEYER BROS CO, 604 Calhoun. (See adv back cover.)

DRUGGISTS.

Albersmeyer C H, 1404 Wells.
Bauer K J & Son, 1425 Wells.
Benton D L, 1240 W Main.
Beverforden H F, 1608 Calhoun.
Bill Jacob jr, 1401 E Creighton av.
Brink J J, 1130 Wells.
Clapesattle G A, 2514 Broadway.
Dreier & Bro, 526 Calhoun.
Emanuel J E, 115 W Berry.
Fair C S, 1922 Hanna.
Gocke A C, 932 Broadway.

L. A. Moss & Co.
Screen Doors. Garden Hose, ELWOOD LAWN MOWERS,
131 E. COLUMBIA ST. PHONE 314

C. BRUNNER
MARBLE WORKS
436 WEST MAIN ST.
TEL. 1957

Fred Weibel, Wood & Steel Wind Mills
133 West Main Street -:- WELL DRILLER

Commercial Bank No. 805 Calhoun St. New Aveline Block. Phones: HOME 1838; BELL 346
We make a Specialty of Farm Mortgage Loans

Gross Pharmacy, 930 Barr.
Hale & Hale, cor St Joe boul and Columbia av.
Hartman G W, 502 Washington boul E.
Heinrich & Fuelling, 1302 Calhoun.
Hoham F B, 1626 Calhoun.
Hutzell J C, 1402 W Main.
Kappel J H, 1336 W Main.
Lepper C O, 230 W Jefferson.
Lindeman F H, 2012 Fairfield av.
Loesch G H & Co, 832 Barr.
McDonald M J, 1603 Oakland.
Manth A W F, 702 E Lewis.
Meinzen F W, 1420 Walton av.
Meinzen H W, 1118 Maumee av.
Mertz E L, 2128 Calhoun.
MEYER BROS CO, 604 Calhoun. (See adv back cover.)
Miller F J, 1801 Lafayette.
Moellering C B, 1201 Lafayette.
Niswonger H W, 128 W Main.
Noll B R, 110 E Columbia.
Noll B R, 1102 Broadway.
Pellens & Lewis, 902 Calhoun.
Ranke & Nussbaum, 828 Calhoun.
Rastetter C L, 901 Washington boul E.
Regedanz C F, 2323 Hanna.
Rhoads O S, 1001 Broadway.
Soest L S, 1908 Calhoun.
Soest L S, 2522 Calhoun.
Sommers H G, 627 Calhoun.
Spiegel Wm H, 2008 Broadway.
Stellhorn Fred W, 1135 E Creighton av.
Stockwell W E, 626 Harrison.
Wagner Drug Store, 627 Calhoun.
Waltemath W L, 1422 Calhoun.
Weihe & Kaiser, 135 E Berry.
Woodworth C B & Co, 801 Calhoun.
Zimmermann M F W, 1312 Broadway.

DRUGGISTS SUNDRIES.

MEYER BROS CO, 604 Calhoun. (See adv back cover.)

DRY GOODS—WHOLESALE.

DeWald George The, 101-103 E Columbia.

Red Line Messenger Service, — Phone ——
We distribute all kinds of advertising, tack signs, etc., in Fort Wayne and surrounding towns

Electrical Work of Every Description
PROMPTLY and CORRECTLY EXECUTED BY THE
KOCH CONSTRUCTION COMPANY
110-112 WEST JEFFERSON ST.

THE ADVERTISER KNOWS
Just how much publicity he buys when he uses the
"FORT WAYNE NEWS"

Krannich & Bach HIGH GRADE PIANOS
929 CALHOUN ST. George Jacobs

DRY GOODS, WHOLESALE AGENTS.

Kiplinger F L, 8 Arcade.
Riblet F E, 11 Arcade.

DRY GOODS.

Becker A E C, 2028-2030 Fairfield av.
Boston Store The, 620 Calhoun.
Farah K & Bros, 221 E Columbia.
Frank Dry Goods Co, 730 Calhoun.
Gerke Mrs J, 1702 Broadway.
Graf Philip & Co, 1813 Lafayette.
Hahn Wm & Co, 620 Calhoun.
Kane J M, 614 Calhoun.
McKiernan T J, 117-119 Grand.
Nesser George, 84 Spy Run av.
PEOPLE'S STORE THE, 110-114 E Berry. (See right center lines.)
Pierre Peter, 1216-1218 Broadway.
Rehling & Stegner, 1205 Lafayette.
Schwegman P & Co, 1932 Calhoun.
Upmeyer H H G, 608 Calhoun.
Waltemath C H & Sons, 1731-1733-1735 Lafayette.
WAYNE DRY GOODS CO, 904 Calhoun. (See left center center lines.)
Welker & Nablo, 928 Calhoun.
White Fruit House, 901-903 Calhoun.
WOLF & DESSAUER, 119 to 127 W Berry. (See right center lines.)
Zuber J G, 2020 Fairfield av.

DYERS AND SCOURERS.

Economy Clothes and Hat Renovating Co, 727 Court.
French Dry Cleaning Co, 1104 Calhoun.
Morrey Bert, 1213 Hanna.
Nagel K S, 1112 Broadway.
Robacker S J, 107 W Jefferson.
Rudolphson John, 1221 Lafayette.
Schafer H S, 1120 Calhoun.
Schubert Gustav, 229 E Main.

* DYNAMOS.

HATTERSLEY A & SONS, 208-212 E Main. (See embossed line front cover.
SPICE ROBERT, 218 W Main. (See front cover.)
ZIMMERLY F J & CO, 1025 Calhoun. (See right bottom lines.)

Fort Wayne Electro-Plating Co. REFINISH BRASS BEDS, STOVES, GAS AND ELECTRICAL FIXTURES, ETC.
1160 HANNA ST. PHONE 1572.

E. M. Bates & Co. 308 Harrison. Tel. 90.

FORT WAYNE WIND MILL COMPANY,
616-650 HIGH ST. *This Company manufactures Steel and Wood Tanks of any size or description.*

PIPE AND FITTINGS
108 W. COLUMBIA ST.
The Fort Wayne Oil & Supply Co.

* DYNAMOS—MANUFACTURERS.

FORT WAYNE ELECTRIC WORKS, s e cor Broadway and Penn R R. (See adv page 83.)

* ELASTIC RUBBER GOODS.

MEYER BROS CO, 604 Calhoun, (See adv back cover.)

* ELECTRIC BELLS.

HATTERSLEY A & SONS, 208-212 E Main. (See embossed front cover.)
KOCH CONSTRUCTION CO, 110 112 W Jefferson. (See right side lines.)
SPICE ROBERT, 218 W Main. (See front cover.)
ZIMMERLY F J & CO, 1025 Calhoun. (See right bottom lines.)

ELECTRIC LIGHT AND POWER COMPANIES.

Fort Wayne & Wabash Valley Traction Co, Elektron Bldg

ELECTRIC RAILWAY COMPANIES.

Fort Wayne, Bluffton and Marion Trac Co, office 712 Court
Fort Wayne & Wabash Valley Traction Co, Elektron Bldg
Fort Wayne Van Wert & Lima Trac Co, 712 Court.

* ELECTRIC SUPPLIES.

HATTERSLEY A & SONS, 208-212 E Main. (See embossed line front cover.)
KOCH CONSTRUCTION CO, 110 112 W Jefferson. (See right side lines.)

* ELECTRIC WIRING.

HATTERSLEY A & SONS, 208-212 E Main. (See embossed line front cover.)
KOCH CONSTRUCTION CO, 110 112 W Jefferson. (See right side lines.)
SPICE ROBERT, 218 W Main. (See front cover.)
ZIMMERLY F J & CO, 1025 Calhoun. (See right bottom lines.)

* ELECTRIC CONTRACTORS.

HATTERSLEY A & SONS, 208-212 E Main. (See embossed line front cover.)
SPICE ROBERT, 218 W Main. (See front cover.)

BEN SCHLESINGER, 812 Calhoun St. EXCLUSIVE NOVELTIES, SUITS, COATS, SKIRTS, WAISTS, FURS, PETTICOATS.

WINDOW AND ART GLASS Romarys, Goeglein & Co.
125 E. COLUMBIA ST. Telephone 749.

HOFFMAN BROS CO., QUARTERED OAK. Lumber and Veneers
800 W. MAIN STREET.

WHITE NATIONAL BANK Interest Paid on Time Deposits
Safe Deposit Boxes Rented at $5 per annum.

* ELECTRIC FIXTURES.

HATTERSLEY A & SONS, 208-212 E Main. (See embossed line front cover.)
KOCH CONSTRUCTION CO, 110 112 W Jefferson. (See right side lines.)
SPICE ROBERT, 218 W Main. (See front cover.)
ZIMMERLY F J & CO, 1025 Calhoun. (See right bottom lines.)

* ELECTRIC MACHINERY AND SUPPLY MANUFACTURERS.

FORT WAYNE ELECTRIC WORKS, s e cor Broadway and P F W & C Ry. (See adv page 83.)

ELECTRICIANS.

Coolican J J, 1845 Calhoun.
Edmunds Electric Construction Co, 1019 Calhoun.
Harper Electric Co, 1132 Calhoun.
HATTERSLEY A & SONS, 208-212 E Main. (See emline front cover.)
Hauser D E, 2102 Nelson.
KOCH CONSTRUCTION CO, 110 112 W Jefferson. (See right side lines.)
Mains A E, 2016 Fairfield av.
Martin J P & Co, 710 Buchanan.
Rolf Albert & Bro, 1026-1028 Broadway.
SPICE ROBERT, 218 W Main. (See front cover.)
ZIMMERLY F J & CO, 1025 Calhoun. (See right bottom lines.)

ELECTRO PLATES.

FORT WAYNE ELECTRO PLATING CO, 1160 Hanna. (See left side lines.)
Winter Moses, cor Main and Clinton.

* ELECTROTYPERS.

GLOBE ENGRAVING AND ELECTROTYPING CO, 407-427 Dearborn, Chicago, Ill. (See adv.)

H. Pfeiffer & Son. Well and Cistern Pumps. Steel Roofing and Siding. 109 East Columbia Street.

LIFE INSURANCE
ACCIDENT INSURANCE
PLATE GLASS INSURANCE
LIABILITY INSURANCE
M. J. BLITZ, 822 Calhoun Street
Telephone 479

Wm. E. Harden, Manufacturer of Building Columns, Iron and Brass Castings. . . . . .
General Job Work a Specialty. N.W. Cor. Barr & Duck Sts.

Albert Tompkinson, 1213 Calhoun Street
Phones { Store 205 / Residence 251
Dealer in PLUMBERS' STEAM and GAS FITTERS' SUPPLIES

Designs for all Purposes

Engraving by all Methods

GLOBE ELECTROTYPE CO.

GLOBE ENGRAVING & ELECTROTYPE CO.
407-427 Dearborn Street, CHICAGO.

GEO. H. BENEDICT & CO.
ENGRAVERS

Largest Electrotype F'dy on Earth

Samples and Estimates on Request

EMBROIDERY TEACHERS.

Kohne C L, 4 Arcade.

EMPLOYMENT OFFICES.

Fitzgerald Ellen, 201 Washington boul W.
Rear Mrs K M, 1810 Calhoun.

ENGINE BUILDERS.

Bass Foundry and Machine Co, Hanna s of Wabash R R.
Fort Wayne Foundry and Machine Works, cor Harrison and Superior.
Habekorn Engine Co, Grant av and Wabash R R.
Kerr-Murray Mfg Co, n e cor Calhoun and Murray.

ENGRAVERS.

Fort Wayne Engraving Co, 502 Calhoun.

GLOBE ENGRAVING AND ELECTROTYPING CO, 407-427 Dearborn. (See adv under Electrotypers.)

LUMBER
FORT WAYNE BUILDERS' SUPPLY CO.,
812-822 Hayden Street. Phone 1511

UNDERWOOD VISIBLE TYPEWRITER
Awarded First Grand Prize at World's Fair, St Louis, 1904.
R. B. GARMIRE, Agent.
Phone 1973. Room 302 Elektron Bldg.

SCHMIDT MY TAILOR.
221 EAST BERRY STREET. 'PHONE 510 MAIN.

EXPRESS COMPANIES.

Adams Express Co, 110 W Wayne.
American Express Co, 124 E Main.
Pacific Express Co, 722 Clinton.
National Express Co, 124 E Main.
United States Express Co, 128 E Main.

EXPRESS AND DRAYAGE.

Bender R M, 332 Montgomery.
Bennett J F, 3028 Calhoun.
Brown Trucking Co, 125 W Columbia.
Fletter Charles, s s Hale av 2 e of Brooklyn av.
HICKS & MILLER, 506 Holman. (See left inside lines.)
Light John, 531 4th.
Roehrs H C, 1011 W Jefferson.
Sheldon C H, 719 Clinton.
St John A R, 1326 Calhoun.
Schoenfeld W H, 1404 Stophlet.
Trautman F J, 1213 Wilt.
York Allison, 717 W DeWald.

* FACTORY AND ENGINE SUPPLIES

FORT WAYNE STEAM SPECIALTY CO. 235 E Columbia, 1318-1322 Erie. (See left bottom lines.)

* FARM LANDS.

BANK OF WAYNE, 127 E Berry. (See right top lines.)
STRAUS BROS & CO, 805 Calhoun. (See right top lines.)

FAST FREIGHT LINES.

Star Union Line, 9 Lau Blk, 109 Washington boul W.

FEED YARDS.

Bricker John, 323 E Columbia.
Driesbach L W, 308 E Columbia.
Dunten H C, 343 Calhoun.
Red Lion Feed Yard, cor Pearl and Maiden Lane.
Roy Florentine, cor Superior and Spy Run av.
Schlagel Henry, 224 Pearl.
Sovine F A, 413-419 Harrison.
Weber John, 229 Pearl.
Wilson Alex, cor Pearl and Maiden Lane.

C. C. Schlatter & Co. MECHANICS' TOOLS, Plate and Ornamental Glass. 202-206 EAST COLUMBIA.

INVISIBLE BI-FOCALS WITHOUT THE ANNOYING LINE. TRADE MARK PATENTED. Handsome, Easy Wearing Glasses Don't make you look Old. Call and see them. M. B. KNOUSE 1930 CALHOUN ST. EXPERT OPTICIAN.

MEALS 15c. at Railroad Restaurant 1510 Calhoun Street
MRS. C. FREDERICK, Proprietor

Order Centlivre Brewing Co.'s
SPECIAL LAGER BEER. ——— Home Phone 62

* FELT WEATHER STRIPS.

PHENIX SCREEN & AWNING CO. 725 Clinton and 2836 Calhoun. (See right inside lines.)

* FINANCIAL INVESTMENTS.

STRAUS BROS & CO, 805 Calhoun. (See right top lines.)

* FINISHERS ELECTRO.

FORT WAYNE ELECTRO PLATING CO, 1160 Hanna. (See left side lines.

FIRE BRICK AND FIRE CLAY.

BALTES E M & CO, 308 HARRISON. (See left inside lines.)
FORT WAYNE BUILDERS' SUPPLY CO, 812-822 Hayden. (See right side lines.)
KRUSE & BUSCHING, 321-323 E Superior. (See left bottom lines.)

FISH, OYSTERS AND GAME.

Buck & Son, 117 W Main.
Trott Rudolph, 222 E Main.

FISHING TACKLE.

RANDALL WHEEL CO. 216-218 W Berry. (See right top lines.)
Trautman John, 221 E Main.

FLORISTS.

Auger Mrs L E, 114-116 Washington boul E.
Bitner C A, 307 E DeWald.
Comincavish Clarence, 150 Spy Run av.
Doswell G W & Son, 131 W Berry.
Flick C B, 207-209 W Berry.
Kaade August, 1215 Swinney av.
Knecht John, 835 E Wayne.
Lanternier A J, 1203 Calhoun.
Vesey W J & M S, 2602 Thompson av.

FLOUR MILLS.

City Mills, cor Clinton and Nickel Plate R R.
Globe Mill The, 301-303 E Columbia.
Mayflower Mills, 118-120 W Columbia.
South Side Cereal Mills, 2039 Fairfield av.
Tresselt C & Sons, cor Clinton and N Y C & St L R R.
Volland Milling Co, 114 W Columbia.

FARMS, SUBURBAN AND CITY PROPERTY FOR SALE OR TRADE.
MORTGAGE LOANS AT LOWEST RATES.
VAL ROCHOLL, 727 COURT STREET. TELEPHONE 49.

Electrical Construction PLANS and ESTIMATES
Supplies of all Kinds.
F. J. ZIMMERLY & CO. Phones 207.

THE FORT WAYNE BOX CO., Cor. CALHOUN AND SUPERIOR STREETS.
hat boxes, or specialties in the paper box line, CALL UP HOME PHONE 287.

HOME SUPPLY CO. COAL
Hoagland Ave. & Wabash R. R. Phone 6030
All kinds Coal and Coke. Best Quality. Full Weight.

FLOUR AND FEED.

Henderson Wm D, 231-233 E Columbia.
Lash A T, 335 E Wayne.
McKiernan T J, 1624 Calhoun.
Safford C R, 211 E Columbia.
Tinkham B F, 205-207 W Superior.

* FOLDING BOXES.

FORT WAYNE BOX CO, n w cor Superior and Calhoun.
(See left inside lines.)

FOUNDERS AND MACHINISTS.

Bass Foundry and Machine Co, Hanna s Wabash R R.
Central Foundry Co, s w cor Clinton and 4th.
Fort Wayne Foundry and Machine Co, cor Harrison and Superior.
HARDEN W E, 402-416 Barr. (See left bottom lines.
Indiana Mach Works Co, cor Osage and Canal basin.
Kerr Murray Mfg Co, n e cor Calhoun and Murray.
Menefee Foundry Co The, 2321-2327 Oliver.
Noble Mach Co, 902-920 Hayden.

FRESCO ARTISTS.

Ackermann Bros, 1112 Ewing.
Brunner S Metsch, 1229 Swinney av.
Kover O J & Son, 1603 Howell.

FRUITS—WHOLESALE.

Cosentino P & Co, 206 W Berry.
Pottlitzer Fruit Co, 203 E Columbia.

FRUITS—RETAIL.

Ansora Nicholas, 1620 Calhoun.
Bashara George, 233 E Main.
Bonahoon Nahmy, 115 E Main.
Bruno James, 120 W Main.
Casso Frank & Son, 1330 Calhoun.
Dondero George, 606 Calhoun.
Dondero Philip, 134 E Berry.
Gardella Antonio, 1106 Calhoun.
Louttit Sinclair, 2019 Lafayette.
Merry Isaac, 1132 1-2 Calhoun.
Moritz Bros, 133 E Main.
Moritz Vincent, 621 Calhoun.

Red Cedar Shingles AT THE Diether Lumber Co.'s Yard 208-218 E. Superior St., FORT WAYNE, IND.

The Calderwood Lunch Room, One Square South of Depots

M. F. KAAG & SONS SELL ALL KINDS OF Glassware.
105 EAST COLUMBIA.

The Randall Wheel Co. HEADQUARTERS FOR Automobiles, BICYCLES Sporting Goods
216-218 West Berry Street

* FUEL

CONSUMERS ICE CO, cor Jackson and Nickel Plate Ry. (See right inside lines.)
HOME SUPPLY CO, cor Hoagland av and Wabash R R. (See left top lines.)
KRUDOP G H, cor Francis and Hayden, 312 Murray. (See left top lnes.)
WELLS W M, cor Clay and Old Fort Place. (See right bottom lines.)

FURNACES—HOT AIR.

CARTER WM & SONS, 615 Clinton. (See bottom edge and page 4.)
Huntsman W W, 423 Madison.
MOSS L A & CO, 131 E Columbia (See left side lines.)
SEAVEY HARDWARE CO, 119-121 W Main. (See right center lines.)
ZIMMERLY F J & CO, 1025 Calhoun. (See right bottom lines.)

FURNITURE DEALERS.

FT WAYNE OUTFITTER'S CO, 129 E Berry, 726-728 Clinton. (See left center lines.)
Foster D N Furniture Co, 715-717 Court.
Hayden F M, 1326 Calhoun.
Fox-Hite & Co, 923-927 Calhoun.
Indiana Furniture Co, 1124 Calhoun, 121-123 E Main.
Miller Edward, 205 E Main.
National Furniture Co, 1231-1233 Calhoun.
Pape Furniture Co The, 125 W Main.
PICKARD BROS, 112-114 E Columbia. (See adv following.)
Wolf Paul E, 619-621 Clinton.

FURNITURE MANUFACTURERS.

Fort Wayne Special Furniture Works, 608 Pearl.
HELMKE E JR, 213-215 W Main. (See adv page 85.)

* FURNITURE PACKERS.

HICKS & MILLER, 506 Holman. (See left inside lines)

FURNITURE REPAIRERS.

Baus Frederick, 428 Brooklyn av.
Salan Max & Son, 815 Buchanan.

Jackson and Nickel Plate.
Both phones, 594.
Consumers Ice Co.
and COAL

Counters, Shelving, Office and Store Fixtures
MADE ON SHORT NOTICE BY
The Diehl Lumber Co.
208-218 EAST SUPERIOR ST.
FORT WAYNE.

L. I. DIEHL
712 BARR
CONTRACTOR and BUILDER
Of Hot Water
and Steam Heating Plants.

S. W. HULL HOUSE & SIGN PAINTING
PAPER HANGING, FRESCOING and WALL TINTING
613 Clinton St. Phones: BELL 250; HOME 250

FURRIERS.

Imler Mrs J M, h 1908 Parnell av.
Klein Richard, 118 Washington boul E.
LADIES' OUTER GARMENT SHOP, 812 Calhoun. (See right inside lines.)
Simmerer & Pleger, 1120 Calhoun.

* GALVANIZED IRON WORKS.

SEAVEY HARDWARE CO, 119-121 W Main. (See right center lines.)

* GALVANIZING PLANTS.

FORT WAYNE WIND MILL CO, 616-650 High. (See left bottom lines.)

GAS COMPANIES.

Fort Wayne Gas Co, 713 Clinton, 712 Court.

GAS ENGINES.

NATIONAL MILL SUPPLY CO, 223 E Columbia. (See left bottom lines.)

GAS ENGINE BUILDERS.

Fort Wayne Foundry and Machine Works, cor Superior and Harrison.
Western Gas Construction Co, Buchanan between Holton av and Winter.

GAS FITTERS.

FRANKE HENRY F, 730 Barr. (See right bottom lines.)
HATTERSLEY A & SONS, 208-212 E Main. (See embossed line front cover.)
KOCH CONSTRUCTION CO, 110 112 W Jefferson. (See right side lines.)
SPICE ROBERT, 218 W Main. (See front cover.)
TOMKINSON ALBERT, 1213 Calhoun. (See right top lines.)
ZIMMERLY F J & CO, 1025 Calhoun. (See right bottom lines.)

GAS WORKS MACHINERY.

Western Gas Construction Co, Buchanan bet Holton av and Winter.

"PATRONIZE" FOR BEST WORK IN THE CITY
BANNER LAUNDERING CO.
1317 CALHOUN STREET
PHONE 165

Household Specialties
10 Arcade
TELEPHONE 2328

S S S Scientific Scale Solvent
Ft. Wayne Steam Specialty Co.
Sole Manufacturers
Office 236 E. Columbia St.
Factory 1318-1322 Erie
Phone 1867.
Boiler Compound

Anton Rieg FURNISHES ESTIMATES FOR Sewers, Drains & Sidewalks WRITE HIM 664 PUTNAM ST.

* GASOLINE ENGINES.

FORT WAYNE STEAM SPECIALTY CO. 235 E Columbia. 1318-1322 Erie. (See left bottom lines.)
NATIONAL MILL SUPPLY CO. 223 E Columbia. (See left bottom lines.)
SPICE ROBERT. 218 W Main. (See front cover.)

* GENERAL ROOFERS.

GERDING & AUMANN BROS. 437 Wallace. (See top edge and page 4.)

* GILT EDGE EMBOSSING.

FORT WAYNE PAPER & BLANK BOOK CO. 214-216 E Columbia. (See left side lines.)

* GLASS ART.

MOSS L A & CO. 131 E Columbia (See left side lines.)
PFEIFFER H & SON. 109 E Columbia. (See left side lines.)
ROMARYS. GOEGLEIN & CO. 125 E Columbia (See right side lines.)
SCHLATTER C C & CO. 202-206 E Columbia. (See left side lines.)
SEAVEY HARDWARE CO. 119-121 W Main. (See right center lines.)

* GLASS WINDOW AND PLATE GLASS.

MOSS L A & CO. 131 E Columbia (See left side lines.)
PFEIFFER H & SON, 109 E Columbia. (See left side lines.)
ROMARYS. GOEGLEIN & CO, 125 E Columbia (See right side lines.)
SCHLATTER C C & CO. 202-206 E Columbia. (See left side lines.)
SEAVEY HARDWARE CO. 119-121 W Main. (See right center lines.)

GLASSWARE.

KAAG M F & SONS. 105 E Columbia. (See left bottom lines.)
PICKARD BROS. 112-114 E Columbia. (See adv under Furniture Dealers.)
PEOPLE'S STORE THE. 110-114 E Berry. (See right center lines.)
WOLF & DESSAUER. 119 to 127 W Berry. (See right center lines.)

LADIES' OUTER GARMENTS
BEN SCHLESINGER, 812 Calhoun St. EXCLUSIVE NOVELTIES, SUITS, COATS, SKIRTS, WAISTS, FURS, PETTICOATS.

DR. RUSH The Registered Osteopath
Diseases treated successfully without medicine or knife.
EXAMINATION FREE
MONDAY-WEDNESDAY-THURSDAY-SATURDAY
TELEPHONE 589.
Suite 49 50-51 Pixley-Long Building
Residence 610 West Wayne St.

Henry F. Franke, Plumber, Steam and Gas Fitter.
730 BARR STREET. Res. Phone 1547. Telephone 672.

Telegraphy The Fort Wayne School of Telegraphy, 3d Floor, Tri-State Bldg., Above Western Union Telegraph Office.
POSITIONS GUARANTEED. LE ROY HARTZLER, President.

H. PFEIFFER & SON, RUBBER, LEATHER BELTING, MILL SUPPLIES, PACKINGS OF ALL KINDS. 109 E. COLUMBIA STREET

GLOVE AND MITTEN MANUFACTURERS.

Boss Mfg Co, 101 E Superior.
Economy Glove Co, 301 Wallace.
Fort Wayne Glove & Mitten Co, 119 E Columbia.
Union Mfg Co, 714 Maiden Lane.

GRANITE AND MARBLE.

BRUNNER CORNELIUS, 436 W Main. (See left side lines.)
Griebel C G, 254-258 W Main.
Haag & Bates, 344 E Columbia.
KOEHL JACOB, 627 W Main. (See page 83.)

GRATES AND MANTLES.

CARTER WM & SONS, 615 Clinton. (See bottom edge and page 4.)
HATTERSLEY A & SONS, 208-212 E Main. (See embossed line front cover.)
Lund H M, 610 W Creighton av.

GRAVEL CONTRACTORS.

FORT WAYNE CEMENT STONE CO, 2027-2031 Nelson. (See opp page 306.)

GROCERS, WHOLESALE.

Bursley G E & Co, 1011-1017 Calhoun.
Moellering Bros & Millard, 110-112 W Columbia.
Perfect A H & Co, 134-136 W Columbia.
Wilt F P Co The, 133 E Columbia.

GROCERS.

Aehnelt Adelbert, 1536 St Mary's av.
Ankenbruck J T, 804 Washington boul E.
Ankenbruck & Potthoff, 412 Washington boul E.
Aubrey F J, 2032 Thomas.
Aurentz Bros, 131 W Main.
Barrett F C & Co, 1436 W Main.
Becker A E C, 2028-2030 Fairfield av.
Bergmann G D, 2302 Hanna.
Bicknese E F W, 2202 Hanna.
Bitner D W, 2916 Calhoun.
Bloemker H F, 1231 Walton av.
Bottenberg A J, 80 Richardson.
Bouillon P G, 1201 W Main.
Bradshaw H S, 1321 Wells.
Brase A C, 301 W Jefferson.

134 EAST BERRY STREET. OFFICE (RESIDENCE B. 717

IF YOU WANT TO BUY Building Material CALL AT KRUSE & BUSCHING'S
321-323 E. SUPERIOR ST. TEL. 241

Sol. Mier Company Dealers in Farm Lands
127 EAST BERRY ST.
Phones--Home 1985, Bell 318. Write for Descriptive Booklet
Call on us if you wish to buy or sell

Brinkroeger H P W, 722 Harrison.
Buck C H, 1115 Broadway.
Buhr & Meierding, 1029 E Wayne.
Busching Henry, 541 Wallace.
Bussing Henry, 1420 Maumee av.
Callaway Cyrus, 1632 Oakland.
Catlez J L, 1302 Maumee av.
Central Grocery, 119 W Wayne.
Cline H L, 1343 E Creighton av.
Colclesser & Ahner, 1214 Maumee av.
Coverdale & Archer, 632 Harrison and 208 W Main.
Current D D, 234 E Columbia.
DeWald Nicholas, 2036 Calhoun.
Dietschel Andrew, 1027 W 3rd.
Dittoe Grocery Co, 124 W Berry.
Dodane A L & Son, 1501 Wells.
Doehrmann Wm, 622-624 Barr.
Dornberg Wm, s e cor Pioneer and New Haven avs.
Doyle Dudley, 2301 Winter.
Dreibelbiss C W & Son, 938 W Main.
Duffy & Betts, 230 E Columbia.
Eaken J H, 232 W Main.
Eick B F, 350 Washington boul W.
Enz Charles, 2501 Oliver.
Fehling F H, 848 W Creighton av.
Feipel Frank, 618 Madison.
Figel J C, 1214 Wells.
Frank Mendel, 1430 Hanna.
Freese Frederick, 1241 Washington boul E.
Fuhrman W J, 2802 Calhoun.
Furthmiller Albert, 837 E Lewis.
Garard & Co, 2502 Broadway.
Glass J S, 2005 Maumee av.
Goeglein Bros, 1025-1027 Taylor.
Goeglein F C, 709 Columbia av.
Goleeke Bros, 511 E Jefferson.
Graf Philip & Co, 1813 Lafayette.
Grodrian & Co, 2523 Hanna.
Gruber E J, 720 Wilt.
Gusching Joseph, 1431 Wells.
Hagemann J H, 2113 Pioneer av.
Haiber C F, 1508 Wells.
Haiber Lorenz, 413 High.
Hartman Jacob, 836 Washington boul E.
Hartman J H, 1921 Hanna.
Hegerfeld Christian, 1930 Broadway.

HOT WATER, STEAM HEATING
ENGINEER and CONTRACTOR
NO. 6 ARCADE
PHONE 1932
DANIEL F. HAUSS

CHICAGO RUG COMPANY. RUGS.
RUGS FROM OLD AND NEW CARPETS MADE TO ORDER.
H. C. SPRINGER,
Cor. Wells and Superior Sts
TELEPHONE 282.

—DEALER IN—
WELLS W. M. COAL AND WOOD.
COR. CLAY AND OLD FORT PLACE. Telephone 1504.

FOR FINE TAILORING SEE **Frankel,** 133 W. Berry St. PHONE 1170 Whatever is New in Material or Cut or Style WE HAVE IT

Heiny Nicholas, 1241 Wells.
Heit F C, 635 E Jefferson.
Helmke Herman, 213 W Main.
Hermann George, 1412 Walton av.
Hermsdorfer G A, 1101 W Jefferson.
Hilgemann F H, 405 W Jefferson.
Hitzeman George, 1035 Maumee av.
Hitzemann G & Co, 1012 Broadway.
Hoham W H, 1241 W Main.
Huxoll A F, 901 E Lewis.
Kabisch F C, 2024 Fairfield av.
Kasbaum Charles, 1104 Wells.
Kayser & Baade, 1101 Broadway.
Kelley J B, 123 W Columbia.
Kelsey O R, 2508 Broadway.
Kendrick H D, 2525 Force.
Kiefer G A, 210 Spy Run av.
Klug Nicholas, 1412 Hanna.
Koch J B, 408 Washington boul E.
Kohrman J J, 930 Broadway.
Korn August, 1414 Broadway.
Korn John, 2004 Fairfield av.
Kreckman J L, 2028 Calhoun.
Krider A S, 3009 South Wayne av.
Kruse Henry, 1024 Barr.
Lange J H & Sons, 1813 Calhoun.
La Tourette Wm H, 127 W Columbia.
Layman George, 114 Richardson.
Leykauf Nicholas, 1427 Broadway.
Lichtenwalter C C, 2301 Calhoun.
Lichtsinn & Peters, 229-231 E Wayne.
Limecooly L F, 2702 Calhoun.
Loos J E A, 2122 Calhoun.
Loos U J, 2133 Lafayette.
Ludwig J D, 421 E Lewis.
McKiernan T J, 117-119 Grand.
Malone Peter, 1217 Broadway.
Mensch F P, 111 W Columbia.
Meyers F G, 525 E Lewis.
Michel C J, 1602 Cass. Wells
Miller George, 1202 Walton av.
Miller Isaac, 2202 Calhoun.
Monnot F A, 329 Spy Run av.
Morton Wm H, 2802 Lafayette.
Murray & Co, 739 Washington boul E.
Neumeier Adam, 1301 E Lewis.

C. C. Schlatter & Co. STANDARD SEWING MACHINES SHEARS AND POCKET KNIVES. 202-206 EAST COLUMBIA.

HICKS & MILLER, TRUCKMEN. Trunks Delivered to Any Part of the City. Moderate Charges. 506 HOLMAN. Phones: Bell 753; Home 1573.

National Mill Supply Co. All Mill and Factory Supplies . . . PHONE 2332. 233 EAST COLUMBIA ST.

Order Centlivre Brewing Co.'s
SPECIAL LAGER BEER Home Phone 62

Oddou J F, 212 E Columbia.
Ofenloch P A, 1919 Lafayette.
Olinger J A, 625 E Lewis.
Pevert J L, 1532 Hayden.
Pomper R & Bro, 1321 Lafayette.
Rahe August, 1933 Gay.
Ramsey A J, cor Hale and Brooklyn av.
Reed J J, 224 E Columbia.
Rensman B, 1918 Fairfield av.
Reithmiller W J, 2130 Fairfield av.
Rich Edwin, 1420 Calhoun.
Rinehart M A, 2530 Calhoun.
Robinson Mrs Eliza, 1201 Maria.
Roembke Fred, 1047 Wall.
Rondot J E, 1836 Hanna.
Sauerwein F E S, 1824 Fairfield av.
Schaefer J H W, 1238 Sherman.
Scheffman Louis, 748 E Wayne.
Schneider Mary, 905 High.
Schwier W C, 540 Montgomery.
Seabold T W, 914 W Main.
Seelig Bros, 301 E Wayne.
Sieling D F, s w cor Pioneer and New Haven avs.
South Side Grocery Co, 2829 Broadway.
Spiegel G E & Son, 1401 Broadway.
Stolte F W, 1808 W Main.
Storey T A, 2701 Broadway.
Suelzer Joseph, 2200 Fairfield av.
Swyers J B, 615 Organ av.
Thompson J L, 532 W Main.
Tinkham B F, 209 W Superior.
Tome & Didier, 1721 E Wayne.
Uetrecht Henry, 2606 Gay.
Vendrely & Sons, 1301 Eliza.
Waltemath C H & Sons, 1731-1733-1735 Lafayette.
Walter A R & Co, 1402 Calhoun.
Welker & Son, 1436 Wells.
Werkman P E, 2335 Hanna.
White Fruit House, 901-903 Calhoun, 102-110 E Wayne.
Wiegmann H G, 1215 Lafayette.
Winter Fred, 1927 Maumee av.
Zelt John, 2301 Gay.
Zoeller & Merz, 1922-1924 Calhoun.

GUNS AND AMMUNITION.

Leonard Wm, 237 W Cuperior.

Mrs. F. C. Spiegel, No. 1006 BROADWAY

10 Cent Cigar for 5 Cents
THE "GOLD SEAL."

Buy and Sell Your Real Estate Through the Agency of - - - W. E. DOUD
Over OLD NATIONAL BANK

KRUDOP, COAL AND WOOD
Cor. Francis and Hayden Sts.
—BOTH PHONES 135—

MOSS L A & CO. 131 E Columbia (See left side lines.)
PFEIFFER H & SON. 109 E Columbia. (See left side lines.)
RANDALL WHEEL CO, 216-218 W Berry. (See right top lines and opp page 700.)
ROMARYS. GOEGLEIN & CO. 125 E Columbia (See right side lines.)
Roussey A J, 621 Harrison.
SCHLATTER C C & CO, 202-206 E Columbia. (See left side lines.)
Trautman John, 221 E Main.

HACK LINES.

Barnett & Sons, 112-118 E Wayne.
Hostman C F, 314 W Jefferson.
McVay's Livery, 1214 Harrison.
Purcell Livery and Cab Line Co, 410 E Columbia.

HAIR DRESSERS.

* Curry V M, 1110 Colhoun.
Rodenbeck E C, 1004 Calhoun.
Wolff H E, 720 Calhoun.

HANDLE MANUFACTURERS.

National Handle Co, n e cor Erie and Hanover.

*HANGERS AND FASTNERS FOR SCREEN ETC.

PHENIX SCREEN & AWNING CO, 725 Clinton and 2836 Calhoun. (See right inside lines.)

* HARD PLASTER.

KRUSE & BUSCHING, 321-323 E Superior. (See left bottom lines.)

HARDWARE. WHOLESALE.

BELL JOE W, 111-113 E Columbia. (See adv front cover.)
Coombs E H, 213-219 E Columbia.
Ft Wayne Iron Store Co, 1399 Calhoun.
MOSS L A & CO, 131 E Columbia (See left side lines.)
Mossman Yarnelle & Co, 202-206 E Main.
PFEIFFER H & SON, 109 E Columbia. (See left side lines.)
ROMARYS. GOEGLEIN & CO. 125 E Columbia (See right side lines.)
SCHLATTER C C & CO, 202-206 E Columbia. (See left side lines.)
SEAVEY HARDWARE CO, 119-121 W Main. (See right center lines.)

L. A. MOSS & CO., Builders' Hardware, Doors and Sashes,
Phone 314. 131 E. Columbia St.

Cornelius Drumm 436 W. MAIN. TEL. 1957

Fred Weibel, Wood & Steel Wind Mills
133 West Main Street -:- WELL DRILLER

Straus Bros. & Co. Farm Merchants
No. 805 Calhoun St. New Avelline Block
Phones: HOME 1838 BELL - 346 Farms of All Descriptions Bought and Sold

HARDWARE. RETAIL.

Ash H J, 116 E Columbia.
Freiburger Hardware Co The, 1914 Calhoun.
Griffiths A, 1016 Broadway.
GERDING & AUMANN BROS. 437 Wallace. (See top edge and page 4.)
MOSS L A & CO. 131 E Columbia. (See left side linss.)
PFEIFFER H & SON. 109 E Columbia. (See left side lines.)
ROMARYS. GOEGLEIN & CO, 125 E Columbia (See right side lines.)
SCHLATTER C C & CO. 202-206 E Columbia. (See left side lines.)
SEAVEY HARDWARE CO. 119-121 W Main. (See right center lines.)
Smith F M & Co, 612 Calhoun.
Staub A H, 115 E Columbia.
Stellhorn J H & Co, 2010 Fairfield av.
Stouder J M & Co, 122 E Columbia.

* HARDWARE SPECIALTIES.

PHENIX SCREEN & AWNING CO. 725 Clinton and 2836 Calhoun. (See right inside lines.)

HARDWOOD LUMBER.

DEITHER LUMBER CO THE, 208-218 E Superior. (See side lines.)
HOFFMAN BROS CO. 800 W Main. (See right bottom lines.)
Kennedy James & Co, (Ltd), 6-7 Lau Bldg.
Peters Box & Lumber Co, 616-618 High.

* HARNESS.

BELL JOE W. 111-113 E Columbia. (See adv front cover.)

HARNESS MAKERS.

(See Saddle and Harness Makers.)

HATS AND CAPS.

Bohne F H & Bro, 824 and 1412 Calhoun.
Golden A W, 736 Calhoun.
Greene-Rose-Schirmeyer Co, 626-628 Calhoun.
Lehman Benjamin, 808-810 Calhoun.
Patterson R S, 724 Calhoun.
Wolff's Clothing House, 726 Calhoun.
Pixley & Co, 116-118 E Berry.

RED LINE MESSENGER SERVICE, Office, Room 7 Arcade. Home Phone 864 — papers, theatre tickets, and any other article, pay for same and collect when delivered.

KOCH CONSTRUCTION COMPANY INSTALL STEAM and HOT WATER HEATING SYSTEMS 110-112 WEST JEFFERSON ST.

The Best is the Cheapest
The Daily News Costs but One Cent

JACOBS SOLE AGENT FOR REGINA MUSIC BOX 929 CALHOUN STREET

Fort Wayne Electro-Plating Co. 1160 HANNA ST. PHONE 1572 All Kinds of Oxidizing and Brass Finishing

HEADING MANUFACTURERS.

Yergens & Son, s e cor Fairfield av and Superior.

* HEATING, EXHAUST—STEAM.

FORT WAYNE STEAM SPECIALTY CO, 235 E Columbia, 1318-1322 Erie. (See left bottom lines.)

* HEATERS, HOT WATER.

FRANKE HENRY F, 730 Barr. (See right bottom lines.)
HATTERSLEY A & SONS, 208-212 E Main. (See embossed line front cover.)
SPICE ROBERT, 218 W Main. (See front cover.)
TOMKINSON ALBERT, 1213 Calhoun. (See right top lines.)
ZIMMERLY F J & CO, 1025 Calhoun. (See right bottom lines.)

HEAVY HARDWARE.

Coombs E H Co, 213-219 E Columbia.
Ft Wayne Iron Store, 1307-1403 Calhoun.
Mossman Yarnelle & Co, 202-206 E Main.

* HEAVY HAULING.

HICKS & MILLER, 506 Holman. (See left inside lnes.)

HIDES, PELTS AND FURS.

Bash S & Co, 122-126 W Columbia.
Strasburg C & Son, 235 E Superior.
Weil Bros & Co, 322-324 E Columbia.

HOOP MANUFACTURERS.

Convoy Hoop Co, 902-920 Hayden.
Wayne Hoop Co, 902-920 Halden.

HORSE COLLAR MANUFACTURERS

Johns A L & Co, 130-132 W Columbia.
Racine F L, 1212 Cass.

* HORSE FURNISHINGS.

BELL JOE W, 111-113 E Columbia. (See adv front cover.)

HORSE SHOERS.

Flinn C M, 215 E Superior.
Freistroffer & Son, 714 Harrison.

E. M. BALTES & CO. 308 Harrison Tel. 90. Cement, Lath, Plaster, Hair.

Fort Wayne Wind Mill Company 616-650 High St. This is the Mill for the farmer to buy and save expense of repairs and have power when most needed.

BELTING THE FORT WAYNE OIL AND SUPPLY CO.
108 WEST COLUMBIA STREET.

Geary Wm, 611 Harrison.
Jackson Shoeing Co, 338 E Columbia.
Kaough & Ersig, 247 Pearl.
Meyer Ferdinand, 449 Wallace.
Mueller Henry, 816 Barr.
Nagel J M, 710 Barr.
Perrey & Siebold, 207 Pearl.
Vogely Andrew, 1230 Maumee av.
Winte J C, 2139 Fairfield av.
ZOLLINGER L C & BRO, 113-117 E Superior. (See back cover.)

* HOSE—RUBBER AND COTTON.

FORT WAYNE STEAM SPECIALTY CO, 235 E Columbia, 1316-1322 Erie. (See left bottom lines.)

* HOT AIR HEATING.

CARTER WM & SONS, 615 Clinton. (See bottom edge and page 4.)

* HOT WATER HEATING.

CARTER WM & SONS, 615 Clinton. (See bottom edge and page 4.)
DIEHL L I, 712 Barr. (See right bottom lines.
FRANKE HENRY F, 730 Barr. (See right bottom lines.)
HATTERSLEY A & SONS, 208-212 E Main. (See embossed line front cover.)
HAUSS D F, 6 Arcade. (See right inside lines.
NATIONAL MILL SUPPLY CO, 223 E Columbia. (See left bottom lines.)
SPICE ROBERT, 218 W Main. (See front cover.)
TOMKINSON ALBERT, 1213 Calhoun. (See right top lines.)
ZIMMERLY F J & CO, 1025 Calhoun. (See right bottom lines.)

*HOT WATER AND STEAM HEATING

DIEHL L I, 712 Barr. (See right bottom lines.

HOTELS.

Arlington Hotel, 343-345 E Columbia.
CALDERWOOD HOTEL, 1628-1630 Calhoun. (See left inside lines.)
Centennial Hotel, 1413 Broadway.
Commercial Hotel, 1325-1327 Calhoun.

BEN SCHLESINGER, 812 Calhoun St. EXCLUSIVE NOVELTIES, SUITS, COATS, SKIRTS, WAISTS, FURS, PETTICOATS.

Romarys, Goeglein & Co. Hardware, Mill Supplies Tel. 749. 125 EAST COLUMBIA ST.

HOFFMAN BROS CO. 800 W. MAIN ST.
HARDWOOD LUMBER VENEERS

WHITE NATIONAL BANK Interest Paid on Time Deposits
Safe Deposit Boxes Rented at $5 per annum.

Grand Central Hotel, 907 Calhoun.
Hayes House, 1528 Calhoun.
Hedekin House, 609 Barr.
HOFFMANN HOUSE, 1207-1209 Calhoun. (See page 85.)
KOCH HOUSE, ($1) 125 Washington boul W.
Lake Shore Hotel, 1002 Cass.
Merriman E M, 111 E Main.
National Hotel, 103-105 Railroad.
New Aveline Hotel, s e cor Calhoun and Berry.
Otto House, 1220 Calhoun.
Randall Hotel The, Harrison w end Columbia.
Hotel Rich, 1226 Calhoun.
Riverside Hotel, 908 Cass.
Ross Hotel, 232-234 W Main.
St Nicholas Hotel, 118 W Main.
Union House, 219 W Main.
Wayne Hotel, 117-123 W Columbia.
Weber Hotel, 1601-1603 Calhoun.

HOUSE FURNISHING.

FT WAYNE OUTFITTER'S CO, 129 E Berry, 726-728 Clinton. (See left center lines.)
PEOPLE'S STORE THE 110-114 E Berry. (See left center lines.)
PICKARD BROS, 112-114 E Columbia. (See adv under Furniture Dealers.)
WOLF & DESSAUER, 119 to 127 W Berry. (See right center lines.)

* HOUSEHOLD GOODS.

KELSEY FRANK W, 10 Arcade. (See left inside lnes.)

HOUSE MOVERS AND RAISERS.

Boerger Bros, 606 Washington boul E.
Trier Henry, 412 W Superior.

ICE CREAM MANUFACTURERS.

Collins Ice Cream Co, 716 Harrison.
Forest City Ice Cream Co, cor Superior and Spy Run av.
Geller W F, 1002 Broadway.
Hartzell Ice Cream Co, 337 E Wayne.
Mondamin Dairy Co, cor Baker and Fairfield av.
Seidel Wm, 341 E Main.

H. Pfeiffer & Son Builders' Hardware. LOWE BROS'. PAINT. 109 EAST COLUMBIA ST.
SMOKER'S SUPPLIES M. J. BLITZ, 622 Calhoun St. TELEPHONE 479
Barr Street Foundry, Manufacturers of Building Columns, Iron and Brass Castings. General Job Work a specialty.
N.W. Cor. Barr & Duck Sts. WM. E. HARDEN, Propr.,

Albert Tompkinson, 1213 Calhoun Street
Phones { Store 205 / Residence 251
Dealer in PLUMBERS' STEAM and GAS FITTERS' SUPPLIES

ICE DEALERS.

CONSUMERS ICE CO. cor Jackson and Nickel Plate Ry. (See right inside lines.)
Higgins Artificial Ice Co, 1000 Wells.
Drake C A, 329 Spy Run av.
Union Ice Line, 617 E Wayne.

INSTALLMENT CLOTHING

Menter-Rosenbloom & Co, 1001 Calhoun.
Saul Marcus, 122 E Berry.

INSTALLMENT GOODS.

FORT WAYNE OUTFITTERS CO, 129 E Berry, 726-728 Clinton. (See right center lines.)

INSURANCE AGENTS.

Albers P R & Son, 6 Arcade 2nd floor.
Ault D F, 21 Pixley-Long Bldg.
Bauer K J & Son, 717 Clinton.
Beahler J E, 22 Bank Blk.
Blitz M J, 822 Calhoun. (See left inside lines.)
Boerger G W, 120 W Berry.
Brown Herman W, over Old National Bank.
Cashman J W, 21 Bank Blk.
Conway J F, 304 Elektron Bldg.
Cook W E, 133 E Berry.
Cooper Wm P, 133 E Berry.
Cunningham J D, 35-36 Bass Blk.
Curdes Louis F, 3-4 Pixley-Long Bldg.
DAVIS E GREGG 15-16-17 Pixley-Long Bldg. (See page 80.)
D'Isay Isaac, 9 Bass Blk.
DOUD W E, Old National Bank Bldg. (See right bottom lines.)
Douglass W V, 3 Schmitz Blk.
Drake C L, 11 Lau Blk.
Fairbank Clark, 723 Court.
Felts H W, 134 E Berry.
Felts J E, 134 E Berry.
FISHER D C, 128 W Wayne. (See page 81.)
FITCH C B. 720 Clinton. (See page 81.)
FITCH M W & SONS, n e cor Berry and Clinton. (See page 81.)
Fuelber Anselm, 1032 Calhoun.
Gesaman E R, 806 Clinton.

R. B. GARMIRE. Room 302 Elektron Building Phone 1973
REPRESENTING
Underwood Visible Typewriter -- Standard Adding Machine
FULL LINE OF TYPEWRITING SUPPLIES.

POPULAR PRACTICAL
OFFICE AND SALESROOM 725 CLINTON ST. Phone 2259
PARTICULAR PEOPLE

BUILDING MATERIAL
FORT WAYNE BUILDERS' SUPPLY CO.
812-822 HAYDEN ST.
PHONE 1511

SCHMIDT MY TAILOR.
221 EAST BERRY STREET. 'PHONE 510 MAIN.

C. C. Schlatter & Co. BUILDERS' HARDWARE
202-206 EAST COLUMBIA.

Graham J E, 26 Bank Blk.
Harding D L, 3-4 Bank Blk.
Hunt H B, 819 Calhoun.
Jones W A, Old National Bank Bldg.
Koehlinger J F, 3 Schmitz Blk.
Kuhne & Co, 723 Court.
Leedy Wm M, 1-2 Citizens Trust Bldg.
Lennart & Ortlieb, 819 Calhoun.
LUMBARD S C & CO, 2-3 Bass Blk. (See adv page 821.)
McCracken J K & Son, 28 Bass Blk.
MCKEE G W. 131 E Berry. (See right center lines.)
Markey A J, 111 W Main.
Michael Herman, 723 Court.
Motz George & Sons, 227 W Main.
Neireiter & Gumpper, 7 Schmitz Blk.
ORR C W, 132 E Berry. (See opp page 375.)
Paul Wm B, 204 Electron Bldg.
Peo H C, 23 Arcade 2nd floor.
ROBINSON G W, 4 Home Telephone Bldg. (See adv page 81:)
ROCHOLL VAL C, 727 Court. (See right side lines and page 80.)
Rosenwinkel W F, 19 Schmitz Blk.
Schrader & Wilson, 709 Court.
Scherer H P.
Schuler F X, 729 Court.
Scott J L, 209 E Berry.
Seidel Otto & Bro, 720 Clinton.
Smith Janas, 6 Arcade 2nd floor.
Walsh Wm P, 134 E Berry.
Wilson C D, 131 E Berry.

INSURANCE COMPANIES—ACCIDENT.

FIDELITY AND CASUALTY CO OF N Y, S C Lumbard & Co, Agts, 2-3 Bass Blk. (See page 82).
Fort Wayne Mercantile Accident Association The, 4 Arcade.
MARYLAND CASUALTY CO OF BALTIMORE, M W Fitch & Sons, Agents, n e cor Berry and Clinton. (See page 81.)
Ocean Accident and Guarantee Co of London, M J Blitz 822 Calhoun. (See left inside lines.)
OCEAN OF LONDON. A J Markey Agent, 111 W Main.
PHOENIX ACCIDENT INSURANCE CO OF DETROIT, C W Robinson, Agt, Home Telephone Bldg. (See page 81.)

M. B. KNOUSE, 1930 CALHOUN STREET.
We value our REPUTATION. WE GUARANTEE SATISFACTION

LUNCHES Regular Meals 15 Cents
LODGING 25 CENTS
Railroad Restaurant, 1510 CALHOUN ST.

Order Centlivre Brewing Co.'s
SPECIAL LAGER BEER. ——— Home Phone 62

Preferred Accident Ins Co of N Y, M J Blitz, 822 Calhoun. (See left inside lines.)

STANDARD LIFE AND ACCIDENT INS CO of Detroit, C B Fitch, Agt, 720 Clinton. (See page 81.)

* INSURANCE COMPANIES—BURGLARY.

FIDELITY AND CASUALTY CO OF N Y, S C Lumbard and Co, Agts, 2-3 Bass Blk. (See page 82.)

FIDELITY AND CASUALTY CO OF N Y, C B Fitch, Agt, 720 Clinton. (See page 81.)

*INSURANCE COMPANIES—CASUALTY.

FIDELITY & CASUALTY CO OF N Y, S C Lumbard and Co, Agts, 2-3 Bass Blk. (See page 82.)

* INSURANCE COMPANIES—ELEVATOR.

STANDARD LIFE AND ACCIDENT INS CO, of Detroit C B Fitch, Agt, 720 Clinton. (See page 81.)

* INSURANCE COMPANIES—FIRE.

AETNA OF HARTFORD CONN, D C Fisher agent. (See page 81.)

ALLEMANIA OF PITTSBURG, George W McKee Agent 131 E Berry. (See right center lines.)

AMERICAN OF NEWARK N J, George W McKee agent 131 E Berry. (See right center lines.)

AMERICAN FIRE INSURANCE CO OF PHILA, M J Blitz Agt, 822 Calhoun. (See left inside lines.)

BUFFALO COMMERCIAL OF Buffalo N Y, Otto Seidel & Bro, Agents, 720 Calhoun.

BUFFALO GERMAN INSURANCE CO of Buffalo N. Y. Otto Seidel & Bro, Agents, 720 Calhoun.

CITIZENS OF ST LOUIS MO, A J Markey Agent, 111 W Main.

DELAWARE OF PHILADELPHIA of Philadelphia Pa, Otto Seidel & Bro, Agts, 720 Calhoun.

FIRE ASSOCIATION OF PHILADELPHIA PA, S C Lumbard & Co, Agts, 2-3 Bass Blk. (See page 82.)

FRANKLIN FIRE INSURANCE CO, of Philadelphia Pa, S C Lumbard & Co, Agts, 2-3 Bass Blk. (See page 82.)

GERMAN ALLIANCE INSURANCE CO OF N Y, M W Fitch & Sons, cor Berry and Clinton. (See page 81.)

GERMAN AMERICAN INSURANCE CO OF N Y, S C Lumbard & Co, Agts, 2-3 Bass Blk. (See page 82.)

floor space to the Manufacture of PAPER BOXES
Our Motto: GOOD WORK, QUICK SERVICE.

SAY! Do You Want to Buy Property? If So, Call On Me.
VAL ROCHOLL, 727 COURT STREET. TELEPHONE 49.

INCANDESCENT LAMPS and DESK FIXTURES.
ELECTRIC FAN MOTORS, SHADES AND GUARDS.
F. J. ZIMMERLY & CO.
PHONES 207.
1025 CALHOUN ST.

COAL BEST QUALITY FULL WEIGHT QUICK DELIVERY
HOME SUPPLY CO.
HOAGLAND AVE. AND WABASH R. R.
PHONE 6030

ALL KINDS OF Door AND Window Frames MADE BY THE Diether Lumber Co. 208-218 E. Superior St. FORT WAYNE, IND.

GERMANIA FIRE INSURANCE CO OF N Y, D C Fisher Agt. (See page 81.)

GLENS FALLS INS CO OF GLEN FALLS N Y, D C Fisher Agt. (See page 81.)

HANOVER FIRE INSURANCE CO OF N Y, M W Fitch & Sons, cor Berry and Clinton. (See page 81.)

HARTFORD INSURANCE CO OF HARTFORD CONN, S C Lumbard & Co, Agts, 2-3 Bass Blk. (See page 82.)

INDIANAPOLIS FIRE INSURANCE CO, E Gregg Davis Agt 15-16-17 Pixley Long Bldg. (See page 80.)

LIVERPOOL LONDON AND GLOBE, S C Lumbard and Co Agts, 2-3 Bass Blk. (See page 82.)

Milwaukee Fire Ins Co, M J Blitz, Agt, 822 Calhoun. (See left inside lines.)

NATIONAL FIRE INSURANCE CO OF HARTFORD, CONN, C B Fitch, Agt, 720 Clinton. (See page 81.)

New York Fire Insurance Co, M G Blitz agt, 822 Calhoun (See left inside lines.)

NIAGARA FIRE INSURANCE CO, of New York, S C Lumbard & Co, 2-3 Bass Blk. (See page 82.)

NORTH BRITISH AND MERCANTILE of England, A J Markey, Agent, 111 W Main.

NORTH BRITISH AND MERCANTILE INS CO of London and Edinburgh, C B Fitch, Agt, 720 Clinton. (See page 81.)

Norwich Union of England, 723 Court.

PHENIX INSURANCE CO of Brooklyn N Y, C S Lumbard & Co, Agts, 2-3 Bass Blk. (See page 82.)

PHILADELPHIA UNDERWRITERS of Phila, Pa, C B Fitch Agt, 720 Clinton. (See page 81.)

PHOENIX ASSURANCE CO OF LONDON, C B Fitch Agt 720 Clinton. (See page 81.)

PROVIDENCE WASHINGTON INS CO, of Providence R I, C B Fitch, Agt, 720 Clinton. (See page 81.)

QUEEN INSURANCE CO OF AMERICA, New York, N Y, C. B. Fitch, Agt, 720 Clinton. (See page 81)

RELIANCE OF PHILADELPHIA PA, Otto Seidel and Bro Agents, 720 Calhoun.

UNDERWRITERS AGENCY OF NEW YORK CITY, D C Fisher, Agt. (See page 81.)

UNION ASSURANCE SOCIETY OF LONDON, C B Fitch Agt, 720 Clinton. (See page 81.)

---

* INSURANCE COMPANIES—LIABILITY.

STANDARD LIFE AND ACCIDENT INS CO, of Detroit, C B Fitch, Agt, 720 Clinton. (See page 81.)

ONLY ONE SQUARE SOUTH OF PENN. AND WABASH DEPOTS

M. F. Kaag & Sons 105 EAST COLUMBIA. SELL SILVERWARE AND CUTLERY.

The Randall Wheel Co. HEADQUARTERS FOR Automobiles, BICYCLES Sporting Goods
216-218 West Berry Street

INSURANCE COMPANIES—LIFE.

AETNA LIFE INSURANCE CO. C W Orr Mngr 132 E Berry. (See opp page 374.)

MANHATTAN LIFE INSURANCE CO of New York, Wm M Leedy, Genl Agt, 1-2 Citizens Trust Bldg.

Metropolitan Life Insurance Co, 304-305 Elektron Bldg.

Mutual Benefit Life Ins Co, 131 E Berry.

MUTUAL LIFE INSURANCE CO OF NEW YORK. D C Fisher, Agt. (See page 81.)

NATIONAL LIFE INSURANCE CO. of Montpelier Vermont, C B Fitch, Agt, 720 Clinton. (See page 81.)

NEW ENGLAND MUTUAL LIFE INS CO of Boston, Mass, S C Lumbard & Co, Agts, 2-3 Bass Blk. (See page 82.)

NEW ENGLAND MUTUAL LIFE INSURANCE CO. og Bos- Boston, Mass, E Gregg Davis, Special Agent, 17-18 Pixley-Long Bldg. (See page 80.)

Union Central Life Ins Co of Cincinnati, O, Wm A Jones, agt, over Old National Bank.

* INSURANCE COMPANIES—PLATE GLASS.

FIDELITY AND CASUALTY CO OF N Y. S C Lumbard and Co, Agts, 2-3 Bass Blk. (See page 82.)

INDIANA PLATE GLASS CO. M W Fitch and Sons Agts n e cor Berry and Clinton. (See page 81.)

NEW JERSEY PLATE GLASS INS CO of Newark N J, C B Fitch, Agt, 720 Clinton. (See page 81.)

NEW YORK PLATE GLASS CO of New York, A J Markey Agent, 111 W Main.

* INSURANCE COMPANIES—STEAM BOILER.

FIDELITY AND CASUALTY CO OF N Y. C B Fitch, Agt, 720 Clinton. (See page 81.)

HARTFORD STEAM BOILER AND INSPECTION CO of Hartford, Conn, S C Lumbard & Co, Agts, 2-3 Bass Blk. (See page 82.)

* INSURANCE COMPANIES—SURETY BOND

AMERICAN SURETY CO of New York N Y, C B Fitch Agt, 720 Clinton. (See page 81.)

TITLE GUARANTEE AND TRUST CO. D C Fisher Agent (See page 81.)

UNITED STATES FIDELITY AND GUARANTY CO. E Gregg Davis, Genl Agt, 17-18 Pixley-Long Bldg. (See page 80.)

Jackson and Nickle Plate. Both Phones 594

Fancy Newell Posts
STAIR WORK OF ALL KINDS MADE BY The Diether Lumber Co.
208-218 E. Superior St. FORT WAYNE, IND.

L. I. DIEHL
712 BARR
Agent for High and Low Pressure Boilers and Steam Heating Supplies

S. W. HULL Wall Paper, Window Shades, Mixed Paints, Artists' Materials, Etc.
BELL 250--PHONES--HOME 250
613 CLINTON STREET

Banner Laundering Co., 1317 CALHOUN STREET. Phone No. 165.

INTERIOR FINISH.

FORT WAYNE BUILDERS' SUPPLY CO, 812-822 Hayden. (See right side lines.)
HALLER GOTTLIEB, 1912 Calhoun. (See embossed line back cover.)
HULL S W, 613 Clinton. (See left top lines)

INVESTMENTS.

BANK OF WAYNE, 127 E Berry. (See right top lines.)
DOUD WALLACE E, Old National Bank Bldg. (See right bottom lines.)
HADSELL C E, Rooms 302 303 Elektron Bldg, Tel 1937 (See page 82.)
RANDALL FAY P, 126 W Berry. (See page 80.)
STRAUS BROS & CO, 805 Calhoun. (See right top lines.)

INVESTMENT COMPANIES.

Investment Co of Northern Indiana The, 3rd floor Hamilton National Bank Bldg.

IRON FOUNDRIES.

Bass Foundry & Machine Co, Hanna and Wabash Ry.
Fort Wayne Foundry and Machine Co, s e cor Harrison and Superior.
Union Foundry Co, Coombs and Liberty.

JEWELERS.

Beck L M, 911 Calhoun.
Bruder August, 833 Calhoun.
Garman J W, 234 E Main.
Green D F, 111 W Berry.
Koegel J C, 1309 Broadway.
Krull R L, 414 Washington boul E.
Messman F J, 1009 E Creighton av.
Nietert Edard, 912 Washington boul E.
Noland E M, 1935 Fairfield av.
Trenkley & Koerber, 816 Calhoun.
Voirol F J, 1518 Calhoun.
Young J H, 921 Calhoun.

JUNK.

Goldberger Maurice, 3-5 W Dock.
Miller Bros, cor Wells and N Y C & St L R R.
Minsky Samuel, 940 E Wayne.
Strasburg Sons, 235 E Superior.

10 ARCADE
TELEPHONE 2328
Burners for Cook Stoves. All Kitchen Furniture.

EXHAUST STEAM HEATING
FORT WAYNE STEAM SPECIALTY CO.
Factory 1318-1322 Erie
Office 235 E. Columbia St. Phone 1857

ANTON RIEG SEWER CONTRACTOR
664 PUTNAM STREET

Weil Bros & Co, 322-324 E Columbia.
Wunderlin Wm, 601 Lafayette.

JUSTICES OF THE PEACE.

Bird J S, New Haven av 2 e Edsall av.
Skelton B W, 107 E Main.
Strass Emanuel, 125 E Main.
Tanfey M J, 113 E Main.

* KITCHEN FURNISHINGS.

KELSEY FRANK W, 10 Arcade. (See left inside lines.)
MOSS L A & CO, 131 E Columbia. (See left side lines.)
SEAVEY HARDWARE CO, 119-121 W Main. (See right center lines.)

KNITTING MILLS.

Wayne Knitting Mills, Knitters av nr W Main.

* KODAKS AND SUPPLIES.

JONES MAURICE L, 112 W Wayne (See left center lines.)

* LACQUERING.

FORT WAYNE ELECTRO PLATING CO, 1160 Hanna. (See left side lines.)

LADIES FURNISHING GOODS.

LADIES' OUTER GARMENT SHOP, 812 Calhoun. (See right inside lines.)
PEOPLE'S STORE THE 110-114 E Berry. (See left center lines.)
WOLF & DESSAUER, 119 to 127 W Berry. (See right center lines.)

* LADIES OUTER GARMENTS.

LADIES OUTER GARMENT SHOP 812 Calhoun. (See right inside lines.)

* LADIES TAILORING.

LADIES OUTER GARMENT SHOP 812 Calhoun. (See right inside lines.)
SCHMIDT GOTTFRIED 221 E Berry. (See left top lines.)

* LAMPS AND CHANDELIERS.

KAAG M F & SONS, 105 E Columbia. (See left bottom lines.)

LADIES OUTER GARMENTS, SUITS, COATS, SKIRTS, WAISTS, FURS, PETTICOATS. EXCLUSIVE NOVELTIES.
BEN SCHLESINGER, 812 Calhoun St.

DR. RUSH THE REGISTERED OSTEOPATH
Tel. 589. Suite 49-50-51 Pixley-Long Building. Res. 610 W. Wayne Street.
Diseases Cured. Examination Free Monday, Wednesday, Thursday & Saturday

HENRY F. FRANKE. 730 BARR STREET. TELEPHONE 672.
GAS FIXTURES AND MANTLES. Res. Phone 1547.

Tri-State Building, Third Floor
Above Western Union Telegraph Office. **The Fort Wayne School of Telegraphy** gives complete Railroad and Commercial courses.
LE ROY HARTZLER, President

LADIES GARMENT MANUFACTURERS

Fort Wayne Skirt Co, 233 W Main.
Princesse Mfg Co, cor Pearl and Harrison.

* LATH AND PATENT PLASTER.

BALTES E M & CO, 308 Harrison. (See left inside lines.)
FORT WAYNE BUILDERS' SUPPLY CO, 812-822 Hayden. (See right side lines.)
KRUSE & BUSCHING, 321-323 E Superior. (See left bottom lines.)

LAUNDRIES.

BANNER LAUNDERING CO, 1317 Calhoun. (See left side lines.)
Eagle Steam Laundry, 1802 Calhoun.
LEGGETT & BAILEY, 1317 Calhoun. (See left side lines.)
Powers A V, Hanna and N Y C & St L R R.
Troy Steam Laundry, 310-314 Pearl.

LAUNDRIES--CHINESE.

Hop Lee, 1204 Calhoun.
Lee George, 804 Barr.
Lee H James, 211 W Main.
Lee Sam Wah, 1904 Calhoun.
Wah Kee, 108 W Wayne.
Wth Lung, 1010 Broadway.

LAWYERS.

Aiken & Belot, 127 E Berry.
Alden S R, 18-19 Bank Blk.
Ballou & Hoffman, 35-37 Pixley-Long Bldg.
Barrett & Morris, 136 E Main.
Bittinger & Houk, 22-23 Pixley-Long Bldg.
Breen & Morris, 2nd floor Hamilton Natl Bank Bldg.
Brown H W, over Old Natl Bank.
Carpenter W G, 5 Seidel Bldg.
CHAPIN & DENNY, 13-18 Bass Blk. (See page 2.)
Colerick Guy, 24-27 Pixley-Long Bldg.
Colerick P B, Home Telephone Bldg.
Colerick W G, 24-27 Pixley-Long Bldg.
Colerick & Ninde, 5 Pixley-Long Bldg.
Crane G D, 124 E Wayne.
Dawson & Underwood, 111 W Main.
Dickman W H, 7 Arcade.
Dulin F R, 5-6 Bank Blk.

H. Pfeiffer & Son. KEYSTONE WRINGERS. WASHING MACHINES. Pocket Knives and Scissors. 109 E. Columbia Street

RAY DETECTIVE AGENCY 134 EAST BERRY STREET. OFFICE H. 2056 RESIDENCE B. 717

ACME CEMENT and WINDSOR CEMENT FOR PLASTERING. | **Kruse & Busching** Phone 241. 321-323 E. Superior St.

BANK OF WAYNE, SOL. MIER CO., PROPRS
127 EAST BERRY STREET.
Gilt Edge Real estate. Mortgages Sold, Netting the Investor FIVE per cent. Annual Interest. Interest and Principal Collected Free of Charge.
HOME PHONE, 1985 - - - - - - - BELL 318

Dinnen W F, 716-718 Court.
Dreibbelbiss R W, 729 Court.
Ellison T E, 23-24 Bank Blk.
Emrick & Emrick, 131 E Main.
Ferris Wm A, 716 Calhoun.
France J E K, 1-2 Pixley-Long Bldg.
Fruechtenicht Wm, 734 Calhoun.
Gandy & Hilgemann, 134 E Berry.
Gilbert & Wood, 132 E Berry.
Graham J E, 26 Bank Blk.
Haley J M, Old Natl Bank Bldg.
Hanna H C, 8-9 Bank Blk.
Hanna R B, 21 Bass Blk.
Hawthorn Howard, 107 E Main.
Harper & Eggemann, 12-13 Bank Blk.
Harris E V, Tri-State Bldg.
Hayden J W, Government Bldg.
Hays C A, 7 Arcade.
Heaton & Yaple, Citizens Trust Co Bldg.
Hench S M, 135 E Main.
Holden Chichester, 1420 E Wayne.
Keegan H G, 32 Bass Blk.
Kell G R, 23 Bank Blk.
Kerr H W, 10 Arcade 2nd floor.
Kleekamp F H, 5-6 Bank Blk.
Kuhne C W, 723 Court.
Larwill K C, 24-27 Pixley-Long Bldg.
Leonard W & E, 734 Calhoun.
Rhinesmith & Simonson, s w cor Lafayette and Wabash R R.
Louttit G W, 19 Bass Blk.
Luecke M H jr, 734 Calhoun.
Miller N C, 11 Arcade.
Murphy G J, 3-4 Bank Blk.
Niezer C M, 310 Elektron Bldg.
Ninde Bros, 817 Calhoun.
Olds & Doughman, 718 Calhoun.
O'Rourke Wm S, 27 Bass Blk.
Perry E E, 6-7 Bass Blk.
Porter C W, 725 Court.
Purman & Purman, Tri-State Bldg.
Reed Wm H, 25 Bank Blk.
Robertson R S, 131 E Berry.
Robinson Hon J M, 333 E Main.
Rodabaugh J F, 23 Bass Blk.
Ryan & Ryan, 115 W Main.

HOT HOUSE
ENGINEER and CONTRACTOR
No. 6 ARCADE
DANIEL F.
PHONE 1932

CHICAGO RUG COMPANY. RUGS.
RUGS FROM OLD AND NEW CARPETS MADE TO ORDER.
H. C. SPRINGER,
Cor. Wells and Superior Sts
TELEPHONE 282.

COAL Best Quality Blacksmiths' Coal WOOD
AT W. M. WELLS' YARDS, Corner Clay and Old Fort Place. Telephone 1804

FOR FINE TAILORING SEE **Frankel,** 133 W. Berry St. PHONE 1170 Whatever Is New In Material or Cut or Style WE HAVE IT

Shambaugh Wm H, 10-11 Bank Blk.
Shoaff F B, 28 Bank Blk.
Smith H I, 727 Court.
Somers & Kennerk, 12-13-14 Pixley-Long Bldg.
Swayne & Swayne, 111 W Main.
Taylor & Hulse, 205-206 Elektron Bldg.
Thomas A E, 806 Clinton.
Vesey & Vesey, Tri-State Bldg.
Williams C H, 706 Calhoun.
Wilson T W, 820 Calhoun.
Zollars & Zollars, 734 Calhoun.

LEATHER AND FINDINGS.

Freiburger S & Co, 119 E Columbia.

LIBRARIES.

Allen County Law Library, County Court House.
CITY DIRECTORY LIBRARY, R L Polk & Co 33 Bass Blk.
Fort Wayne Catholic Library, n e cor Calhoun and Lewis.
Fort Wayne Public Library, s w cor Wayne and Webster.

* LIME.

BALTES E M & CO, 308 Harrison. (See left inside lines.)
FORT WAYNE BUILDERS' SUPPLY CO, 812-822 Hayden. (See right side lines.)
KRUSE & BUSCHING, 321-323 E Superior. (See left bottom lines.)

* LIME PLASTER AND CEMENT.

BALTES E M & CO, 308 Harrison. (See left inside lines.)
FORT WAYNE BUILDERS' SUPPLY CO, 812-822 Hayden. (See right side lines.)
FORT WAYNE CEMENT STONE CO, 2027-2031 Nelson. (See opp page 306.)
KRUSE & BUSCHING, 321-323 E Superior. (See left bottom lines.)

LINED DUCK GOODS.

Hoosier Mfg Co, 126-130 E Berry.

LISTS OF NAMES.

POLK R L & CO, 33 Bass Blk.

LIVERY, SALE AND BOARDING STABLES.

BELMONT STABLES, 318 E Main. (See page 85.)

C. C. Schlatter & Co. MILL SUPPLIES. Paints, Oils and Varnishes.

TRUCKMEN, MOVING PIANOS A SPECIALTY. 506 HOLMAN. Bell Phone 753; Home 1573.

STEAM HEATING INSTALLED
National Mill Supply Co.
PHONE 2332 233 EAST COLUMBIA STREET.

Order Centlivre Brewing Co.'s
SPECIAL LAGER BEER Home Phone 62

Fulton C W, 118 W Wayne.
Gerding Bros, 816 Harrison.
Horstmann Bros, 210-216 W Main.
McAfee H L, 903 Wells.
McVay's Livery, 1214 Harrison.
Martin A A, 215-217 E Main.
Martin A L, 201 E Superior.
Monper Matt, 508 Harrison.
Myers F H, 119 Washington boul W.
Purcell Frank Livery and Cab Line Co, 410 E Columbia.
Rippe C E, 1017 Broadway.
Rippe C H, 920-922 Broadway.
Salzbreuner Henry, 222 E Superior.
ULMER C I, 318 E Main. (See page 85.)
Ulmer G S, 2145-2147 Fairfield av.
Weick Joseph, 1017 Hanna.
Wnkelmeyer H F & Son, 226 E Wayne.

LOANS.

BANK OF WAYNE 127 E Berry. (See right top lines.)
Barva B R, 19 Bank Blk.
Central Real Estate Agency, 6 Arcade 2nd floor.
CITIZENS TRUST CO. s w cor Berry and Clinton. (See left center lines.)
Curdes L F, 3-4 Pixley-Long Bldg.
DAVIB E GREGG. 15-16-17 Pixley-Long Bldg. (See page 80.)
DOUD WALLACE E. Old National Bank Bldg. (See right bottom lines.)
FISHER D C 128 W Wayne. (See page 81)
Fort Wayne Trust Co, cor Court and Main.
Freistroffer Simon, 25 Bank Blk.
Graham J E, 26 Bank Blk.
Komp D, 44 Bank Blk.
Kuhne & Co, 723 Court.
Lennart & Ortlieb, 819 Calhoun.
LUMBARD S C & CO. 2-3 Bass Blk. (See page 82.)
MCKEE G W. 131 E Berry. (See right center lines.)
Niswonger R C & E E, 128 W Main.
Pfeiffer C F, 5-6 Bass Blk.
RANDALL FAY P. 216 W Berry. (See page 80.)
ROCHOLL V C. 727 Court. (See right side lines and page 80.)
Romy R L, 22 Bank Blk.
Torrence G K, 9 Arcade.

Mrs. F. C. Spiegel, CORRECT Styles in MILLINERY
No. 1006 BROADWAY

AL. HAZZARD'S
"GOLD SEAL"
5c STRAIGHT.

W. E. DOUD Exclusive Real Estate Agent
Home Phone 253.
Over Old National Bank

KRUDOP Delivers Promptly THE BEST COAL and COKE
Cor. Francis and Hayden. Both Phones 135

STRAUS BROS & CO, 805 Calhoun. (See right top lines.)
Wagner J T, 725 Court

LOAN AGENTS.

Fort Wayne Employees Credit Co, 4 Schmitz Blk.
Fort Wayne Loan Co, 706 Calhoun.
Indiana Mortgage Loan Co, 3 Arcade Bldg.
Mullendore Wm D, 39-40 Bass Blk.

LOGS.

Hoffman Bros Co, 800 W Main. (See right bottom lines.)

LUMBER DEALERS.

DIETHER LUMBER CO, 208-218 E Superior. (See side lines.)
FORT WAYNE BUILDERS' SUPPLY CO, 812-822 Hayden. (See right side lines.)
Ft Wayne Lumber Co, 2027 Broadway.
Franke Henry, 1215 Hugh.
Gilmartin Edward, n w cor Barr and Holman.
Hilker Bros, cor Hanover and Schick.
HOFFMAN BROS CO, 800 W Main. (See right bottom lines.)
Klett Jacob & Sons, 336 Pearl.
Perrine-Armstrong Co, Winter bet Wabash and Penn R R.
PETERS BOX & LUMBER CO, 616-618 High
Rhinesmith & Simonson, s w cor Lafayette and Wabash R R.
Smith & Randall, cor Broadway and Wabash R R.

LUMBER—HARDWOOD.

DIETHER LUMBER CO, 208-218 E Superior. (See side lines.)
Gilmartin Edward, n w cor Barr and Holman.
HOFFMAN BROS CO, 800 W Main. (See right bottom lines.)
HOFFMAN LUMBER CO, 800 W Main. (See right bottom lines.)
PETERS BOX & LUMBER CO, 616-618 High.
Taylor I N, 207 Elektron Bldg.

LUMBER LATH AND SHINGLES.

DIETHER LUMBER CO, 208-218 E Superior. (See side lines.)

L. A. MOSS & CO. PAINTS, OILS and VARNISHES GLASS. 131 E. Columbia St. Phone 314

MONUMENTS
C.
BRUN
43
WE
MA
ST
TE
195

Fred Weibel, Wood & Steel Wind Mills
133 West Main Street -:- WELL DRILLER

Straus Bros. & Co. DEALERS IN FARM LANDS
No. 803 Calhoun St. New Aveline Block. Telephones; Home 1838: Bell 346. Call or Write for Booklet.

Farmers Lumber and Shingle Co, s w cor Pioneer and New Haven avs.
FORT WAYNE BUILDERS SUPPLY CO. 812-822 Hayden. (See right side lines.)
Franke Henry, 1215 Hugh.
Gilmartin Edward, n w cor Barr & Holman.
Hilker Bros, cor Schick and Hanover.
Klett Jacob & Sons, 336 Peal.

* LUMBER MANUFACTURERS.

DIETHER LUMBER CO. 208-218 E Superior. (See side lines.)
HOFFMAN BROS. 800 W Main. (See right bottom lines.)
Kennedy James & Co, (Ltd), (exporters), 6-7 Lau Pik
PETERS BOX & LUMBER CO. 616-618 High.

*LUNCH ROOMS.

CALDERWOOD LEROY. 1628-1630 Calhoun. (See left inside lines.)

* MACHINERY MANUFACTURERS—CEMENT STONE BLOCKS.

FORT WAYNE CEMENT MACHINERY CO. cor Harrison and Superior. (See opp page 306.)

MACHINISTS.

Brass Foundry & Machine Co, Hanna s of Wabash R R.
Fort Wayne Foundry & Machine Co, s e cor Harrison and Superior.
Ft Wayne Machine Co, Erie nr Schick.
HARDEN W E. 402-416 Barr. (See left bottom lines.)
Ind Mach Works, Osago and Canal basin.
Kerr Murray Mfg Co, n e cor Calhoun and Murray.
Stenger Peter, 510 W Superior.

MACHINISTS TOOLS.

MOSS L A & CO. 131 E Columbia (See left side lines.)
NATIONAL MILL SUPPLY CO. 223 E Columbia. (See left bottom lines.)
PFEIFFER H & SON. 100 E Columbia. (See left side lines.)
ROMARYS. GOEGLEIN & CO, 125 E Columbia (See right side lines.)

KOCH CONSTRUCTION COMPANY
Sanitary Plumbing, Gas and Electric Fitting, Electric Wiring and Steam or Hot Water Heating
110-112 W. Jefferson near Calhoun

Office—Room 17 Arcade. Home Phone 864.
dresses cheaper than postage.

The Fort Wayne News The Only Fort Wayne Newspaper which Publishes Sworn Statements of Circulation.

George Jacobs LEADING MUSIC HOUSE. 929 Calhoun St.

SCHLATTER C C & CO, 202-206 E Columbia. (See left side lines.)
SEAVEY HARDWARE CO, 119-121 W Main. (See right center lines.)

MANTLES AND GRATES.

CARTER WM & SONS, 615 Clinton. (See bottom edge and page 4.)
HATTERSLEY A & SONS, 208-212 E Main. (See embossed line front cover.)
Lund H M, 610 W Creighton av.

MANUFACTURERS AGENTS.

House J S, 28 Bass Blk.
Orff C E, 903 Lake av.
PHENIX SCREEN & AWNING CO, 725 Clinton and 2836 Calhoun. (See right inside lines.)

* MANUFACTURING CHEMISTS.

MEYER BROS CO, 604 Calhoun. (See adv back cover.)

MARBLE AND GRANITE WORKS.

Aichele & Son, Portage av nr Lindenwood Cemetery.
BRUNNER CORNELIUS, 436 W Main. (See left side lines.)
Griebel C G, 254-260 W Main
Haag & Bates, 344 E Columbia
KOEHL JACOB, cor Broadway and W Main. (See page 83.)

* MASOLEUMS.

KOEHL JACOB, cor Broadway and W Main. (See page 83.)

* MASONS BRICK AND STONE.

BALTES E M & CO, 308 Harrison. (See left inside lines.)
FORT WAYNE BUILDERS SUPPLY CO, 812-822 Hayden. (See right side lines.)
FORT WAYNE PRESSED BRICK CO, west of Wells on Lake Shore track. (See adv back cover.)

MEATS WHOLESALE.

Bash Pacing Co, 10-12 Hanover.
Cudahy Pkg Co the, 311 E Columbia.
Eckart Fred Packing Co, 1823 1833 W Main.
Leikauf Packing Co, 1010 Wells.
Swift & Co, 520 Calhoun.

Refinish Brass Beds, Stoves, Gas and Electrical Fixtures, Etc.
Fort Wayne Electro-Plating Co.
1160 HANNA STREET PHONE 1572

E. M. BALTES & CO. Or any other Building Material. 308 HARRISON. TEL. 90.

Fort Wayne Wind Mill Company
616-650 High St. This is the Mill for the farmer to buy and save expense of repairs and have power when most needed.

Mill Supplies. The Fort Wayne Oil and Supply Co. 108 W. Columbia St.

MEATS RETAIL.

Aehnelt Adelbert, 1536 St Mary's av.
Aubrey Frank J, 2032 Thomas.
Bash Packing Co, 902 Barr, 10-12 Hanover.
Blaising J B, 741 Washington boul E.
Bouillon P J, 1201 W Main.
Brandt Deitrick, 2230 John
Brasch Charles, 1936 Gay.
Buhr & Meierding 1029 E Wayne.
Deitchel Andrew 1027 3rd.
Eckart Fred Packing Co, 135 W Main.
Eckrich Peter, 733 E Lewis.
Ertel George, 2243 Gay
Frederick John, 1222 Wells.
Gans John C, 104 Spy Run av.
Gebfert L H, 336 W Main
Gombert F J, 1308 Maumeen av.
Hagemann John, 2115 Pioneer av.
Haiber C F, 1510 Wells
Haiber Lorenz, 413 High.
Haller Adolph, 940 W Main.
Haller Gottlieb, 1916 Calhoun.
Haller Samuel, 445 Wallace.
Haller Wm, 337 E Lewis.
Hegerfeld Louis, 1341 E Creighton av.
Herrmann George, 1410 Walton av.
Holzworth J A, 9 Richardson
Hood Robert, 910 Barr
Hostman Frederick, 320 W Jefferson.
Horstmeyer C W, 1714 Broadway.
Jacob Charles, 601 Washington boul E.
Kabisch F C, 2024 Fairfield av.
Karn Bros, 914 Calhoun.
Koch John, 1313 Maumee av.
Koppenhoefer Fred, 1314 Broadway.
Kuntz C E, 1501 W Main.
Lenz Frederick, 1310 Hanna.
Lerch Frank, 2620 Force.
Leutwyler Wm, 2615 Lafayette.
Mollet J P, 2017 Lafayette.
Monnot F A, 329 Spy Run av
Parrot Frank, 224 E Main.
Reinewalt H F, 1926 Broadway.
Rich Edwin, 1418 Calhoun.
Rippe H C, 2002 Fairfield av.

BEN SCHLESINGER, 812 Calhoun St. EXCLUSIVE NOVELTIES, SUITS, COATS, SKIRTS, WAISTS, FURS, PETTICOATS.

CUTLERY, TOOLS, ETC. Romarys, Goeglein & Co. 125 EAST COLUMBIA ST. Telephone 749.

HOFFMAN BROS CO. 800 W. MAIN ST.
HARDWOOD LUMBER VENEERS

White National Bank Safe Deposit Vaults offer to the Public the greatest protection for the safe keeping of their Notes, Deeds, Abstracts, Insurance Policies, Bonds, Wills, Money, Jewelry and Valuables of all kinds against Fire and Burglars. **SAFES RENTED AT $5 A YEAR**

Schott J M, cor John and Pontiac.
Schrimp Henry, 1218 Maumee av.
Schwartz H F, 2520 Calhoun.
Scott M C, 846 W Creighton av.
Scott S D, 2506 Broadway.
Seabold T W, 912 W Main.
Sessions F J, 123 Grand.
Shaffer J H, 1042 St Joe boul.
Spuhler W H, 630 Harrison.
Steinacker Frank 2124 Calhoun.
Strayer Edward, 1721 E Wayne.
Suelzer F W, 702 Home av.
Suelzer J W, 1903 Hanna, 2136 Lafayette.
Swope John, 403 W Jefferson.
Vendrely Jacob, 927 St Mary's av.
Vendrely & Son, 1301 Eliza.
Walter A R & Co, 1404 Calhoun.
Wefel John, 809 High.
Welker & Son, 1436 Wells.
Wiegmann H G, 1215 Lafayette.
Wiesmann Eugene, 2204 Fairfield av.
Wilkens Bros, 1018 Broadway.
Zickgraf C G, 1609 Harrison.
Zinn J N, 1418 Broadway.

MECHANICAL ENGINEERS.

Burger Franz, 124 E Wayne.
CHAPIN & DENNY, 13-18 Bass Blk. (See page 2.)
MEYER H W, 918 Calhoun. (See back bone.)

MEDICINE MANUFACTURERS.

Haines H H, 728 Columbia av.
Litt G W, 927 W DeWald.
Relief Remedy Mfg Co, 633 E Wayne.

MEDICAL INSTITUTES.

Indiana Medical and Surgical Institute, 110 W Wayne.
Kidd J W Co The, 135 W Berry.

MEN'S FURNISHINGS.

Bohne F H & Bro, 824 and 1412 Calhoun.
Golden A W, 736 Calhoun.
Green, Rose Schermeyer Co, 626-628 Calhoun.
Kuttner P G, 1028 Calhoun.
Lehman Benjamin, 808-810 Calhoun.

H. PFEIFFER & SON. Screen Doors, Garden Hose. LAWN MOWERS. 109 EAST COLUMBIA STREET.

TOBACCOS. SMOKER'S SUPPLIES **M. J. BLITZ,** 822 Calhoun St. TELEPHONE 479

Wm. E. Harden, Manufacturer of Building Columns, Iron and Brass Castings. . . . . N.W. Cor. Barr & Duck Sts.
General Job Work a Specialty.

Albert Tomkinson JOBBING and REPAIRING PROMPTLY ATTENDED TO. Phones: Store 205, Res. 231
1213 CALHOUN ST. PLUMBING and HEATING

Patterson R S, 724 Calhoun.
Pixley & Co, 116-118 E Berry.
PEOPLE'S STORE THE, 110-114 E Berry. (See right center lines.
Shields Clothing Co, 722 Calhoun.
Waibel G E, 1104 Broadway.
Wolff's Clothing House, 726 Calhoun.

MERCANTILE AGENCIES

Bradstreet Co The 35-36-37 Pixley-Long Bldg.
DUN R G & CO, 35-36 Hamilton National Bank Bldg. (See front cover.

MERCHANT TAILORS.

Blondoit W H, 209 E Lewis.
Brueggemann Fred D, 917 Maumee av.
Cleary W C, 1026 Calhoun.
Foster Andrew, 115 W Wayne.
FRANKEL TAILORING CO, 133 W Berry. (See left top lines.)
Grimme G B, 918 Calhoun.
Hardung Fred, 135 E Main.
Hutchinson & Kennedy, 822 Clinton.
Jaxtheimer & Son, 114 W Main.
Rabus John, 116 W Berry.
SCHMIDT GOTTFRIED, 221 E Berry. (See left top lines.)
Schoch Bros, 209 W Main.
Thieme Bros, 118 W Berry.
Weitzmann F T, 1206 Calhoun.

MESSENGER SERVICE.

American District Telegraph Co, 125 E Berry.
RED LINE MESSENGER SERVICE, 17 Arcade. (See right inside lines.)

*METAL FINISHERS.

FORT WAYNE ELECTRO PLATING CO, 1160 Hanna. (See left side lines.)

* METAL POLISHERS.

FORT WAYNE ELECTRO PLATING CO, 1160 Hanna. (See left side lines.)

MIDWIVES.

Gerber Josephine, 1116 Erie.

Fort Wayne Builders' Supply Co. LUMBER, MILLWORK and BUILDING SUPPLIES 812-822 Hayden St. PHONE 1511

SHADES & AWNING COMPANY PHONE 2259 726 CLINTON STREET
WINDOWS KEEP Your House Warm

A FEW REASONS WHY THE "UNDERWOOD VISIBLE TYPE WRITER" IS THE BEST MACHINE FOR YOUR OFFICE
1. Work always in sight. 2. Amount of work increased 25 per cent. 3. Lighter touch. 4. Tabulating attachment without extra expense. 5. Speed and ease in cleaning type. I will gladly place a machine with you on trial.
R. B. GARMIRE, Agent. Room 302 Electron Building. PHONE 1973.

SCHMIDT MY TAILOR.
221 EAST BERRY STREET. 'PHONE 510 MAIN.

Linnemeier Minnie, 1228 Francis.
Rathert Amelia, 915 Wilt.
Wessel Mrs Louise, 1220 Wells.

* MILL SUPPLIES.

FORT WAYNE OIL & SUPPLY CO, 108 W Columbia. (See right top lines.)
FORT WAYNE STEAM SPECIALTY CO, 235 E Columbia, 1318-1322 Erie. (See left bottom lines.)
NATIONAL MILL SUPPLY CO, 223 E Columbia. (See left bottom lines
ROMARYS. GOEGLEIN & CO, 125 E Columbia (See right side lines.
SEAVEY HARDWARE CO, 119-121 W Main. (See right center lines.

MILLINERY—WHOLESALE

DEHM G A, 1118 Calhoun. (See adv classified Milliners.)
Pidgeon Millinery Co The, 931 Calhoun.

MILLINERY GOODS AND MILLINERS.

Borgman & Stein, 1111 Broadway.
DEHM G A, 1118 Calhoun. (See adv following.)

G. A. Dehm
SOLE AGENT FOR PHIPPS & ATCHISON'S RENOWNED TAILORED
AND SPORTING HATS
Fort Wayne's New Millinery Store.
DERNIERE MODE ET PREMIERE QUALITE
PHIPPS & ATCHISON
Ladies Hatters
LONDON - GLASGOW
PARIS - COLOGNE
NEW YORK
REGISTERED
New Methods Goods
Everything Marked in Plain Figures.
Copies of Fine Imported Hats, Costing $25. to $50. duplicated from $5 up, according to material.
826 Calhoun St.

Hoover L B, 1304 Calhoun.
Krull Sisters, 742 Washington boul E.
Larimore A B, 1236 Wells.
Malloy Frances, 12-14 Arcade.
Mergentheim Alexander, 704 Calhoun.
Morgan F M, 1134 Calhoun.
Murray Mrs Winnie, 1808 Calhoun.
Nash Mrs E A, 122 W Berry.
Ofenloch Sisters, 1919 Lafayette.

C. C. Schlatter & Co. MECHANICS' TOOLS, Plate and Ornamental Glass. 202-206 EAST COLUMBIA.

TRADE MARK PATENTED INVISIBLE DR. FOUDS Handsome, Easy Wearing Glasses Don't make you look old. Call and see them. 1930 CALHOUN ST. M. B. KNOUSE EXPERT OPTICIAN.

RAILROAD RESTAURANT, REGULAR MEALS 15c.
1510 CALHOUN STREET

Order Centlivre Brewing Co.'s
SPECIAL LAGER BEER. ——— Home Phone 62

PEOPLE'S STORE THE, 110-114 E Berry. (See left center lines.)
Quinn M E, 2051 Fairfield av.
Raab Monna, 519 Washington boul E.
Reitze Mrs Minnie C, 19-20 Pixley-Long Bldg.
Reynolds Mrs Florence, 126 E Wayne.
Rowe Mrs M M, 823 Calhoun.
Saul Marcus, 122 E Berry.
Schmell Margaret, 1803 Hanna.
Seaney Millinery Co, 924 Calhoun.
SPIEGEL MRS F C, 1106 Broadway. (See right inside lines.)
Stier Mrs Catherine, 618 Clinton.
Woods Jennie, 2237 Oliver.
Zuber M E, 1112 Maumee av.

MINERAL WATER MANUFACTURERS.

Fremion J H, 504 Harrison.
Schele Wm, 2331 Miner.

* MIRRORS.

FORT WAYNE OUTFITTERS CO, 129 E Berry, 726-728 Clinton. (See left center lines.)

MODELERS.

Barth, Staak & Blombach, 241 Bearl.

MONUMENTS.

Aichele & Son, Portage av nr Lindenwood cemetery.
BRUNNER CORNELIUS, 436 W Main. (See left side lines.)
Haag & Bates, 344 E Columbia
KOEHL JACOB, cor Broadway and W Main. (See page 83.)

* MOTOR CYCLES AND REPAIRS.

INDIANA BICYCLE & SUPPLY CO, 111 Washington boul. (See page 85.)

* MOULDINGS.

HALLER GOTTLIEB, 1612 Calhoun. (See embossed line back cover.
HULL L O, 830 Calhoun. (See right center lines.)
HULL S W, 613 Clinton. (See left top lines.)
SIEMON & BRO, 714 Calhoun. (See left center lines.)

MUSHROOM GROWERS.

Ft Wayne Mushroom Co, 524-526-528 Walton av.

THE FORT WAYNE SUIT BOX CO.
Cor. CALHOUN and SUPERIOR STREETS.
SUIT BOXES A SPECIALTY.
HOME PHONE 287

WHY PAY RENT
WHEN YOUR RENT WILL BUY YOU A HOME, no matter what location, give me a call before buying as it will be to your interest to do so.
VAL ROCHOLL,
727 COURT STREET,
TELEPHONE 49.

F. J. Zimmerly & Co.
1025 Calhoun. Phones 207.
BATH TUBS, CLOSET AND SANITARY PLUMBING

PINE RUN HOME SUPPLY CO.
Phone 6030. Hoagland Ave. and Wabash R. R.
BEST QUALITY. FULL WEIGHT.

MUSIC AND MUSICAL MERCHANDISE.

JACOBS GEORGE, 929 Calhoun. (See left top lines.)
PACKARD CO. THE, 930 Calhoun. (See left center lines.)

MUSIC TEACHERS.

Albert Josephine, 504 E Lewis.
Alexander Charles, 1209 Harrison.
Alringer Emma L, 1124 St Joe boul.
Bailey Jessamine, 130 W Creighton av.
Baxter E R, 1110 Wilt.
Calkin M L, 17 Seidel Blk.
Dawson G Wallace, 1129 Fulton.
Ehle L A, 1305 Stophlet.
European School of Music, 604 W Berry.
Filley Nettie B, 449 Baker.
Fleming Jessie, 707 W Berry.
Fleming Lulu M, 707 W Berry.
Ft Wayne Conservatory of Music, Bank Blk.
Getty L I, 1016 Harrison.
Gill Helen, 18 Schmitz Blk.
Gusching A M, 1427 Wells.
Higgs G A, 1217 Pine.
Hines A W, 25-26 South Wayne av.
Houck N M, 514 Madison.
Joost Albert, 428 W Jefferson.
Kohne, J W, 731 W Superior.
Lawson N C, 925 Grace av.
McVey Pearl, 207 W Lewis.
Miles Wm R, 506 W Jefferson.
Morris J R, 216 E Jefferson.
Noll E M, 440 E Wayne.
Rager Adelbert, 332 E Jefferson.
Rau Emma, 318 E Wayne.
Richard Mrs O E, 1124 St Joe boul.
Rieman J H, 1207 Hanna
Ross H A, 824 Calhoun.
Smith Myra, 406 E Wayne.
Schrader A L, 714 Rockhill.
Spiegel E M, 1046 Swinney av.
Sweringen Stella, 633 W Wayne.
Taylor Elhelwyn, 440 E Berry.
Thompson G J, 29 Bank Blk.
Thorpe Mrs Bertha, 314 E Lewis.
Tigges Jeannette, 1235 Ewing.

Fancy Newell Posts
STAIR WORK OF ALL KINDS MADE BY
The Diether Lumber Co.
208-218 E. Superior St. FORT WAYNE, IND.

LE ROY CALDERWOOD, 1628-1630 CALHOUN ST.

M. F. KAAG & SONS
Sell DINNER SETS AND TOILET SETS
105 EAST COLUMBIA.

The Randall Wheel Co. HEADQUARTERS FOR Automobiles, BICYCLES Sporting Goods
216-218 West Berry Street

NATURAL GAS COMPANIES.

Fort Wayne Gas Co, 713 Clinton, 712 Court.

NEWS DEALERS.

Alter A C, 702 Calhoun.
Campion M J, 1938 Calhoun.
Lehman Book & News Co, 819 Calhoun.
Phelps & Haddon, 15 Arcade.
Stahn Oswald, 1010 Calhoun.

NEWS PAPERS—DAILY AND SUNDAY.

Fort Wayne Freie Presse, (ind) 616 Clinton.
Fort Wayne Journal-Gazette, 207 E Main.
FORT WAYNE NEWS, 913-915 Calhoun. (See right bottom lines.)
Fort Wayne Sentinel, 114 W Wayne.
Indiana Staats Zeitung, 118 1-2 E Columbia.

NEWS PAPERS—WEEKLY.

Business Guide The, 28 Pixley-Long Bldg
Fort Wayne Freie Presse, 610 Clinton.
Fort Wayne Journal-Gazette, 207 E Main.
FORT WAYNE NEWS, 913-915 Calhoun. (See right bottom lines.)
Fort Wayne Sentinel, 114 W Wayne
Home Guard The, 4 Ninde Blk.
Indiana Staats Zeitung, 118 1-2 E Columbia.

NEWSPAPER PRINTERS.

Chicago Newspaper Union, 810-814 Clinton.

* NICKEL PLATERS.

FORT WAYNE ELECTRO PLATING CO, 1160 Hanna. (See left side lines.)

NOTARIES PUBLIC.

Ballou W N, 35-36-37 Pixley-Long Bldg.
Boerger G W, 120 W Berry.
Bittinger A H, 22-23 Pixley-Long Bldg.
Corneille J B, 209 E Superior.
D'Isay Isaac, 9 Bass Blk.
Emrick E V, 131 E Main.
Emrick F A, 131 E Main.
Federspiel F J, 729 Court.

CONSUMERS ICE CO. AND COAL
Winona Lake Ice and all kinds of Coal.
JACKSON AND NICKLE PLATE, BOTH PHONES 594.

ALL KINDS OF Door AND Window Frames MADE BY THE DietherLumberCo. 208-218 E. Superior St. FORT WAYNE, IND.

L. I. DIEHL Pipe Valves and Fittings, and Steam and Hot Water Regulators
712 BARR

S. W. HULL Wall Paper, Paints, Oils, Varnish, Glass, Etc.
PHONES: BELL 250 HOME 250 613 CLINTON STREET

FISHER D C, 128 W Wayne. (See page 81.)
France J E K, 1-2 Pixley-Long Bldg.
Franke J F, 729 Court.
Graham J E, 26 Bank Blk.
Haiber Frederick, 1230 Wells.
Kelley J B, 123 W Columbia.
Kerr H W, 10 Arcade 2nd flower.
Niezer C M, 310 Elektron Bldg.
Schrader & Wilson, 709 Court.
Somers & Kennerk, 12-14 Pixley-Long Bldg.
Torrence G K, 9 Arcade.

NOTIONS WHOLESALE.

DeWald George Co The, 101-103 E Columbia.

NOTIONS RETAIL.

Bashara Salem, 223 E Main.
Comley & Ripley, 1306 Calhoun.
Daas A S & Co, 304 E Columbia.
Farah K & Bros, 221 E Columbia.
Frank Dry Goods Co, 730 Calhoun.
Gouty T A, 1414 Calhoun.
Henry C M, 1014 Broadway.
Hills A R, 109 E Main.
Kane J M, 614 Calhoun.
Knox S H & Co, 827-829 Calhoun.
Long H M, 905 Calhoun.
PEOPLE'S STORE THE, 110-114 E Berry. (See left center lines.
Reynolds Charlotte, 1113 Broadway.
Rurode Dry Goods Co, 708-712 Calhoun.
Schwegman P & Co, 1032 Calhoun.
WAYNE DRY GOODS CO, 604 Calhoun. (See left center lines.))
WOLF & DESSAUER, 119 to 127 W Berry. (See right center lines.)
Falk Charles & Co, 1021-1023 Calhoun.

NURSERY DEALERS.

Sheridan James, 629 Montgomery.

NURSES, TRAINED AND EXPERIENCED.

Beagle Mrs Hattie, 514 Madison.
Bender Mrs Caroline, 501 Washington boul E.
Bernard Nancy J, 210 Brackenridge.

"FAMILY WASHING" ASK FOR RATES. 1317 CALHOUN STREET. PHONE 165.
BANNER LAUNDERING CO.

AND HOUSEHOLD SPECIALTIES
10 ARCADE TELEPHONE 2328

FACTORY FORT WAYNE STEAM SPECIALTY CO. SUPPLIES
Office 235 E. Columbia St. Phone 1857. Factory 1318-1322 Erie.

Anton Rieg FURNISHES ESTIMATES FOR Sewers, Drains & Sidewalks WRITE HIM 664 PUTNAM ST.

Bower Nellie E, 339 Washington boul E.
Bowman Mrs Sarah, 1826 Harrison.
Boyer Ida, 333 Washington boul W.
Bramgk Mrs Minnie, 1603 W Main.
Cameron Jessie B, 731 Edgewater av.
Center Eleanor, 215 W Berry.
Clarke Alma, 422 4th
Click Florence, 422 4th.
Conklin Florence, 318 E Wayne.
Cox Elizabeth, 117 E DeWald.
Davis Ella C, 916 Washington boul W.
Dustman Addie, r 422 4th.
Eldridge A B, 2027 Oliver.
Elliott Martha, 422 4th.
Fisher Lizzie, 236 W Butler
Fleming Mrs Mary, 213 W Berry.
Graham Sarah, 215 W Berry.
Grees Allean, 1803 E Wayne.
Hicks Ada, 1316 Webster
Hill Louise, 422 4th.
Jones Maud, 318 E Wayne.
Koenemann Mrs Catherine, 2841 Barr
McDonald Nellie, 1803 E Wayne.
McMakin E D, 925 Lafayette
Maxwell Charles W, 1161 Wabash av.
May Mary, over 1834 Hanna.
Mears Eva M, 731 Edgewater av
Melville Elizabeth, 1120 Fulton.
Messner Mrs Francis, 924 Fulton.
Milligan Mrs Hattie, 1112 Ewing
Nelson Elizabeth, 1015 Harrison.
Nerhood Matilda, 221 E Butler.
Nichols Mrs Julia, 1209 Scott av.
Noble Jane, 2224 Fairfield av.
Rathburn Mrs Dora, 1134 E Pontiac
Rocholl Mrs Mary, 2008 Hanna.
Roper Ethel L, 731 Edgewater av.
Schneiderwind Anna, 1803 E Wayne
Shatzer Josephine, 1306 W Jefferson.
Shumaker Dora, 132 W Main.
Snyder Nellie, 1803 E Wayne
Springer Elizabeth, 731 Edgewater av.
Todd Anna, 1803 E Wayne.
Trimble Clara, 903 Wall
Weaver Elena, 1021 W Wayne.

LADIES OUTER GARMENTS
EXCLUSIVE NOVELTIES, SUITS, COATS, SKIRTS, WAISTS, FURS, PETTICOATS.
BEN SCHLESINGER, 812 Calhoun St.

DR. RUSH THE LICENSED OSTEOPATH
Specialist in all Spinal, Nervous and Chronic Diseases and Deformities.
Suite 49-50-51 Pixley-Long Bldg. Home Phone 583. Res. 610 W. Wayne
EXAMINATION FREE MONDAY, WEDNESDAY, THURSDAY and SATURDAY.

HENRY F. FRANKE. 730 BARR STREET. TELEPHONE 672.
GAS FIXTURES AND MANTLES. Res. Phone 1547.

Telegraph Operators ARE ALWAYS IN DEMAND.
The Fort Wayne School of Telegraphy, Third Floor, Tri-State Building, above Western Union Telegraph Office is furnishing Operators to Eight Different Railways.
LE ROY HARTZLER, President

OCULISTS AND AURISTS.

Bulson A E jr, 219 W Wayne.
Havice S H, 130 W Wayne.
White Robert Parks, 3-4 White Natl Bank Bldg.
Wheelock K K, 1020 Harrison.

* OFFICE SUPPLIES.

FORT WAYNE PAPER & BLANK BOOK CO, 214-216 E Main. (See left center lines.)

* OFFICE, STORE AND BANK FIXTURES.

DIETHER LUMBER CO, 208-218 E Superior. (See side lines.)
Helmke Edward jr, rear 213-215 W Main. (See page 82.)

OIL TANK MANUFACTURERS.

Anthony Wayne Mfng Co, Lafayette and Wabash R R
Bowser S F & Co, cor E Creighton av and Thomas.
Wayne Oil Tank Co, 615-617 Lafayette.

OILS—WHOLESALE.

Fort Wayne Drug Co, 115 W Jefferson
FORT WAYNE OIL & SUPPLY CO, 108 W Columbia. (See right top lines.)
FORT WAYNE STEAM SPECIALTY CO, 235 E Columbia, 1318-1322 Erie. (See left bottom lines.)
NATIONAL MILL SUPPLY CO, 223 E Columbia. (See left bottom lines.)
Standard Oil Co, 135 E Columbia

OILS.

Brinsley G E, 2428 Harrison.
Hart G C, 316 W DeWald.
Johnson L H, 205 Baker
Kruse S F, 1024 Waiter

OMNIBUS LINES.

Barnett & Sons, 114-118 E Wayne.

OPHTHALMOTOLOGISTS.

Lane & Lane, 4 Bass Blk.

H. Pfeiffer & Son. Well and Cistern Pumps. Steel Roofing and Siding. 109 East Columbia Street.

RIGHT DETECTIVE AGENCY 134 EAST BERRY STREET. OFFICE H. 2058 RESIDENCE B. 717

Building Material OF ALL KINDS 321-323 E. SUPERIOR ST.
KRUSE & BUSCHING. TEL 241

BANK OF WAYNE
SOL. MIER COMPANY, PROPRIETORS
Solicit a Portion of Your Patronage. Interest Paid on Time Deposits
127 EAST BERRY ST. -:- Home Phone 1985, Bell 318

OPTICIANS.

Fort Wayne Optical Parlors, 28 Calhoun
Gifford F E, 706 Calhoun.
Green D F, 111 W Berry.
Hartzog J W, 628 Calhoun.
Klinkenberg O G, 133 E Berry.
KNOUSE M B, 1930 Calhoun. (See left inside lines.)
Koegel J C, 1309 Broadway.
Kreigh E C, 628 Calhoun.

PIANO AND ORGAN MANUFACTURERS.

PACKARD CO, THE, 930 Calhoun. (See left center lines.)

OSTEOPATHS, PHYSICIANS.

JOHNSTON W H, over First National Bank, Suite 26 Bass Blk. (See left center lines.)
Moore Eleanore, 202-203 Elektron Bldg.
RUSH FRED, 49-50-51 Pixley-Long Bldg. (See right side lines.)

OVERALL MANUFACTURERS.

Hoosier Mnfg Co, 126-130 E Berry.

* OXIDIZING.

FORT WAYNE ELECTRO PLATING CO, 1160 Hanna. (See left side lines.)

* PAINT MANUFACTURERS.

FORT WAYNE STEAM SPECIALTY CO, 235 E Columbia, 1318-1322 Erie. (See left bottom lines.)

PAINTERS—CARRIAGES.

ZOLLINGER L C & BRO, 113-117 E Superior. (See back cover.)

PAINTERS AND PAPER HANGERS.

Babcock O L, 129 Wallace.
Brinkman W E, 1820 St Joe boul.
Brunner & Metsch, 1229 Swinney av.
Crawford A H & Son, 1009 Broadway.
HALLER GOTTLIEB, 1902 Calhoun. (See embossed line back cover.)
Heine F C, 1029 Broadway.
Hoffman Daniel, 2522 Reed.

CHICAGO RUG COMPANY. RUGS.
RUGS FROM OLD AND NEW CARPETS MADE TO ORDER.
H. C. SPRINGER,
Cor. Wells and Superior Sts
TELEPHONE 282.

NOT CHICAGO
No. 6 ARCADE
DANIEL F.
PHONE 1932

WHY DEPEND ON GAS, WHEN **W. M. WELLS**
Will supply you with COAL and WOOD at reasonable prices. Corner Clay and Old Fort Place.
Telephone No. 1504. . . . . .

FOR FINE TAILORING SEE **Frankel,** 133 W. Berry St. PHONE 1170 Whatever is New in Material or Cut or Style WE HAVE IT

Hosier Charles, 2430 Hanna.
HULL L O, 830 Calhoun. (See right center lines.)
Jones & Jump, 317 W Butler.
Junge Clement, 519 E Taber.
Kappel & Halstein, 810 Barr.
Kreibaum Fred, 826 Barr.
Lehman O S, 2219 Broadway.
Miller H M, 2102 Calhoun.
Mong & Misner, 52 Riverside av.
Pape Wm & Son, 227 E Wayne.
Pollock Frank, 240 Wallace.
Treep & Funk, 714 Barr.

PAINTERS—SIGN.

Brimmer J H, 912 Calhoun.
Buckles W T, 512 Calhoun.
Hild Henry, 1209 Van Buren.
Nestle E P, 417 E Lewis.

PAINTS, OILS AND GLASS.

Fort Wayne Drug Co, 115 W Jefferson.
Fort Wayne Paint & Wall Paper Co. 720 Harrison.
HALLER GOTTLIEB, 1912 Calhoun. (See embossed line back cover.)
HULL L O, 830 Calhoun. (See right center lines.)
HULL S W, 613 Clinton. (See left top lines.)
MEYER BROS CO, 604 Calhoun, (See adv back cover.)
MOSS L A & CO, 131 E Columbia. (See left side lines.)
PFEIFFER H & SON, 109 E Columbia. (See left side lines.)
ROMARYS. GOEGLEIN & CO, 125 E Columbia (See right side lines.)
SCHLATTER C C & CO, 202-206 E Columbia. (See left side lines.)
SEAVEY HARDWARE CO, 119-121 W Main. (See right center lines.)

* PAINTERS SUPPLIES.

MEYER BROS CO, 604 Calhoun, (See adv back cover.)
PFEIFFER H & SON, 109 E Columbia. (See left side lines.)
SCHLATTER C C & CO, 202-206 E Columbia. (See left side lines.)
SEAVEY HARDWARE CO, 119-121 W Main. (See right center lines.)

C. C. Schlatter & Co. STANDARD SEWING MACHINES SHEARS AND POCKET KNIVES. 202-206 EAST COLUMBIA.

PHONES: HOME 1573; BELL 753.

PROTECT YOUR BOILERS WITH THE STAR COMPOUND
National Mill Supply Co. 233 East Columbia St. PHONE 2332.

Order Centlivre Brewing Co.'s
SPECIAL LAGER BEER Home Phone 62

* PAMPHLET MANUFACTURERS.

FORT WAYNE PAPER & BLANK BOOK CO. 214-216 E Columbia. (See left center lines.)

PAPER BOXES.

FORT WAYNE BOX CO. n w cor Superior and Calhoun. (See left side lines.)

PAPER BOX SPECIALTIES.

FORT WAYNE BOX CO. n w cor Superior and Calhoun, (See left side lines.)

PAPER WHOLESALE.

Becker Paper Co, 127 E Columbia.
Chicago Newspaper Union, 810-814 Clinton.
Fisher Bros, 1007 Calhoun.
FORT WAYNE PAPER & BLANK BOOK CO. 214-216 E Main.
Rothschild Bros, 107 E Columbia.

* PAPER HANGERS.

HALLER GOTTLIEB, 1912 Calhoun. (See embossed line back cover.)
HULL L O, 830 Calhoun. (See right center lines.)
HULL S W, 613 Clinton. (See left top lines.)

PATENT LAWYERS.

Burns W G, 820 Calhoun.
CHAPIN & DENNY, 13-18 Bass Blk. (See page 2.)

* PATENT OFFICE DRAWING.

CHAPIN & DENNY, 13-18 Bass Blk. (See page 2.)

* PATENT SOLICITORS.

CHAPIN & DENNY, 13-18 Bass Blk. (See page 2.)

* PATTERN CUTTING SCHOOLS.

Freeman A M, 308 Madison. (See adv under Cutting Schools.)

PAVING CONTRACTORS.

FORT WAYNE CEMENT STONE CO, 2027-2031 Nelson. (See opp page 306.)

Mrs. F. C. Spiegel, CORRECT Styles in MILLINERY
No. 1006 BROADWAY

Smoke "GOLD SEAL"
CIGAR. 5c. STRAIGHT.

CITY AND SUBURBAN REAL ESTATE FOR SALE BY
W. E. DOUD
OVER OLD NATIONAL BANK
PHONE 253

COAL IS SURE KRUDOP GAS Is Uncertain
Cor. FRANCIS and HAYDEN

Ft Wayne Roofing & Paving Co, 606 W Main.
Moellering Construction Co, 231-241 Murray.

PAWNBROKERS

Libbing L J & Co, 203 E Main.
Mariotte Horace, 119 E Main.

PENSION AGENTS.

Dickman H W, 7 Arcade.
Kerr H W, 10 Arcade 2nd floor.

PERFUME MANUFACTURERS.

Biddle C I, 1227 Ewing.

PHONOGRAPHS.

PACKARD CO. THE, 930 Calhoun. (See left center lines.)
RANDALL WHEEL CO, 216-218 W Berry. (See right top lines.)

PHOTOGRAPHERS.

Copenolle F V, 1835 Calhoun.
Jarrard H A, 607 Calhoun.
Miller M A, 706 Calhoun.
Miner's Studio, 121 W Wayne.
Mote J R, 1138 Columbia av.
Parrott G J, 227 E Berry.
Perrey E F, 734-736 Calhoun.
Rogger Adolph, 1122 Calhoun.
Schanz Felix, 922 Calhoun.
Shea J V, 1008 Calhoun.

* PHOTOGRAPHER'S SUPPLIES.

JONES MAURICE L, 112 W Wayne. (See left center lines.)

PHYSICIANS.

Banning Carrie B, 1025 Crescent av.
Banning E P, 1025 Crescent av.
Barnett C E, 902 Calhoun.
Barnett W W, 125 W Wayne.
Bell E E, 927 E Creighton av.
Bickel J E, 440 E DeWald.
Blackstone Wm B, 222 Wayne.
Blosser H V, 1001 Broadway.
Bowen G W, 112 W Main.

L. A. MOSS & CO. JEWEL STOVES AND RANGES. TINWARE AND GRANITE WARE. 131 E. Columbia St. Phone 314

Marble and Granite Works C. BRUNNER, 436 W. MAIN ST. TEL. 1957.

Fred Weibel, Wood & Steel Wind Mills
133 West Main Street -:- WELL DRILLER

Commercial Bank
PHONES: HOME, 1838; BELL 346
WE SOLICIT YOUR ACCOUNT
STRAUS BROS. & CO.
No. 805 Calhoun St. New Aveline Block
General Banking

Bower G B M, 324 E Berry.
Brown L E, 2426 Broadway.
Bruggeman H O, 225 W Wayne.
Buchman A P, 204 Washington boul W.
Bulson A E jr, (oculist and aurist), 219 W Wayne.
Calvin J C, 235 W Wayne.
Calvin W D, 235 W Wayne.
Carey W W, 2523 Calhoun.
Cary D B, 120 E Columbia.
Chambers J D, 1222 Harrison.
Coblentz J W, 125 Douglas av.
Crull Erie A, Majestic Theater Bldg.
Culp L L, 2533 Broadway.
Deming N L, 301 W Berry.
Deppeller Rudolph, 612 Clinton.
Derbyshire Luella, 1633 Cass.
De Vaux E F, 42 Pioneer av.
Dinnen J M, 225 W Wayne.
Drayer L P, 6-7-8 White Natl Bank Bldg.
Drybrough Andrew, 514 Calhoun.
Duemling H A, 610 E Jefferson.
English C H, 320 W Wayne.
Enslen W M, 1608 Calhoun.
Ferguson, Wm G, 125 Brackenridge.
Ferguson Wm T, 125 Brackenridge.
Fonner G M, 1119 E Creighton av.
Gard Brookfield, 113 W Wayne.
Geary J K, 1701 E Wayne.
Gordon C W, 1101 Wells.
Greenawalt G W, 501 E Wayne.
Greenewald Marquis, 1713 Wells.
Griebel Herman, 233 E Wayne.
Hammond A K, 628 Calhoun.
Harrod John, 2141 Hanna
Harrod Morse, 1028 Maumee av.
Havice S H, 130 W Wayne.
Hetrick Jacob, 104 E Columbia
Hickman T L, 213 W Main.
JOHNSON DR W H. (Osteopath) over First National Bank Bldg, 26 Bass Blk. (See left center lines.)
Jones J H, 1226 W Jefferson.
Kaadt C F, 820 Harrison.
Kane A L, 828 Calhoun.
Kannel J W, 1315 Wells.
Kesler A A, 1805 Lafayette.
Ladd F B, 215 W Main.

RED LINE MESSENGER SERVICE messages to any part of the city. —ARCADE— HOME PHONE 864

KOCH CONSTRUCTION COMPANY
Lindsay Lights, Lindsay Gas Mantles
110-112 W. Jefferson

The Fort Wayne News The Only Fort Wayne Newspaper which Publishes Sworn Statements of Circulation.

JACOBS SOLE AGENT FOR REGINA MUSIC BOX 929 CALHOUN STREET

Lomas J A, 1302 Calhoun.
McCaskey G W, 407 W Main.
McCausland J W, 1201 Lafayette.
McCormick T H, 1305 Zollars av.
McEvoy J B, 1801 Lafayette.
McHugh J E, 1343 E Creighton av.
McKeeman R B, 1608 Calhoun.
McOscar E J, 129 W Jefferson.
Macbeth A H, 310 E Wayne.
Macbeth H S, 310 E Wayne.
Martz Christian, 117 W Jefferson.
Merz H G, 1018 W Jefferson.
Mikesell A L, 214 Washington boul E.
Miller J E, 1120 Harrison.
Moore Eleanor (Ostopath), 202-203 Elektron Bldg.
Morgan E E, 936 Barr.
Morris I E, 1941 Calhoun.
Morse J E, 1941 Fairfield av.
Myers Wm H, 533 W Wayne.
Nierman Herman, 206 W Wayne.
Nieschang E C F, 108 W Jefferson.
Niswonger H W, 128 W Main
Porter M F, (surgeon), 207 W Wayne.
Praegler Carl, over 1102 Broadway.
Ranke H, 12-13 Lau Blk.
Rhamy B W, 407 W Main.
Rosenthal I M, 336 W Berry.
Rosenthal M I, 336 W Berry.
Ross G A, 824 Calhoun.
Ruhl W D, 2224 Calhoun.
RUSH FRED, (Ostoepath), 49-50-51 Pixley-Long Bldg. (See right side lines.) . .
Schick M F, 401 Washington boul W.
Schilling Carl, 930 Barr.
Schilling John, 502 Washington boul E.
Schneider A L, 702 E Lewis.
Schrader W F, 1302 Calhoun.
Schulz A F, 1421 Broadway.
Schulz F J, 1421 Broadway.
Shutt J M, 804 Columbia av.
Sledd S D, 902 Calhoun. . .
Small W W, 56 Pixley-Long Bldg.
Stemen C B, 715 Broadway.
Stemen G B, 1162 W Main.
Stoner G D, 914 Calhoun.
Stoner J J, 914 Calhoun.

Ft. Wayne Electro=Plating Co. All kinds of OXIDIZING AND BRASS FINISHING 1160 Hanna St. Phone 1527

F. M. Bates & Co. BRICK, WHITE SAND, MORTAR COLOR. 308 Harrison. Tel. 90.

FORT WAYNE WIND MILL COMPANY, 616-650 HIGH ST. This Company manufactures Steel and Wood Tanks of any size or description.

The Fort Wayne Oil & Supply Co. ENGINE OILS 108 W. COLUMBIA STREET

Stults J E, 423 4th.
Stutz J A, 218 Washington boul W.
Sweringen Garrett, 633 W Wayne.
Sweringen H V, 633 W Wayne.
Thain G J, 1031 Washington boul W.
Tinkham M W, 1604 Wells.
Tucker D W, 221 W Wayne.
Van Buskirk E M, 8-9 Lau Blk.
Van Sweringen Budd, 208 Washington boul W.
Wallace J C, 502 Washington boul E.
Walmer E L, 1122 Columbia av.
Weaver B P, 215 W Wayne.
Wells H O, 723 Clinton.
Wenger N R, 1006 Calhoun.
Wheelock K K, 1020 Harrison.
Whery M A, 326 Madison.
Whery W P, 902 Calhoun.
White R P, 3-4 White Natl Bank Blk.
Withey J B, 531 E Lewis.
Youngé J W, 110 W Wayne.
Zimmerman C A, 1010 Harrison.

PHYSICIANS SUPPLIES.

DREIER & BRO, 526 Calhoun.
MEYER BROS CO, 604 Calhoun. (See adv back cover.)

PIANOS AND ORGANS.

Brueggemann H A, 727 Clinton.
Conklin Guy, 1008 Calhoun.
Hill C L, 624 Clinton.
JACOBS GEORGE, 929 Calhoun. (See left top lines.)
Karn S A Music Co, 131 W Berry.
Kinsey J F & Co, 502 Calhoun.
Mohr Louis, 606 Clinton.
PACKARD CO. THE, 930 Calhoun. (See left center lines.)
Plumadore M N, 1006 Calhoun.

PIANO MANUFACTURERS.

PACKARD CO. THE, 930 Calhoun. (See left center lines.)

* PIANO MOVERS.

HICKS & MILLER, 506 Holman. (See left inside lines.)

PIANO TUNERS.

Brueggemann H A, 727 Clinton.

LADIES OUTER GARMENT SHOP
BEN SCHLESINGER, 812 Calhoun St. EXCLUSIVE NOVELTIES, SUITS, COATS, SKIRTS, WAISTS, FURS, PETTICOATS.

Builders' Hardware Romarys, Goeglein & Co. 125 EAST COLUMBIA ST. Telephone 749

HOFFMAN BROS CO., QUARTERED OAK, Lumber and Veneers 800 W. MAIN STREET.

White National Bank Safe Deposit Vaults offer to the Public the greatest protection for the safe keeping of their Notes, Deeds, Abstracts, Insurance Policies, Bonds, Wills, Money, Jewelry and Valuables of all kinds against Fire and Burglars. **SAFES RENTED AT $5 A YEAR**

Krimmel Julius, 235 Douglas av.
Spiegel Wm A, 1219 W Jefferson.
Taylor S R, over 119 W Wayne.

PICTURES AND PICTURE FRAMES.

FORT WAYNE OUTFITTERS CO, 129 E Berry, 726-728 Clinton. (See right center lines.)
Goldstein Hymen, 703 Washington boul E.
Keil & Keil, 926 Calhoun.
Pape Wm & Son, 227 E Wayne.
Schweigel Frederick, 2339 Gay.
Tait Frank, 128 E Wayne.
Siemon Wall Paper Co, 1215 Calhoun.
SIEMON & BRO, 714 Calhoun. (See left center lines.)

PIPE AND FITTINGS.

FORT WAYNE OIL & SUPPLY CO, 108 W Columbia. (See right top lines.)
FORT WAYNE STEAM SPECIALTY CO, 235 E Columbia, 1318-1322 Erie. (See left bottom lines.)
FRANKE HENRY F, 730 Barr. (See right bottom lines.)
NATIONAL MILL SUPPLY CO, 223 E Columbia. (See left bottom lines.)
SPICE ROBERT, 218 W Main. (See front cover.)
TOMKINSON ALBERT, 1213 Calhoun. (See right top lines.)
ZIMMERLY F J & CO, 1025 Calhoun. (See right bottom lines.)

* PIPE VALVES AND FITTINGS AND HOT WATER REGULATORS.

DIEHL L I, 721 Barr. (See right bottom lines.)

PLANING MILLS.

DIETHER LUMBER CO, 208-218 E Superior. (See side lines.)
FORT WAYNE BUILDERS SUPPLY CO, 812-822 Hayden. (See right side lines.)
Franke Henry, 1215 Hugh.
Gilmartin Edward, n w cor Barr and Holman.
HOFFMAN BROS CO, 800 W Main. (See right bottom lines.)
Klett Jacob & Sons, 336 Pearl.
Peters Box & Lumber Co, 616-618 High.
Rhinesmith & Simonson, s e cor Lafayette and Wabash R R

H. Pfeiffer & Son. PLATE AND ORNAMENTAL GLASS. BUILDERS' HARDWARE, Paints, Oils and Varnishes. 109 E. Columbia St.

ACCIDENT INSURANCE PLATE GLASS INSURANCE LIABILITY INSURANCE M. J. DILLZ, Telephone 479

Barr Street Foundry, Manufacturers of Building Columns, Iron and Brass Castings. General Job Work a specialty.
N.W. Cor. Barr & Duck Sts. WM. E. HARDEN, Propr.,

Albert Tomkinson
1213 CALHOUN ST.
JOBBING and REPAIRING PROMPTLY ATTENDED TO
Phones: Store 205, Res. 251
PLUMBING and HEATING

PLASTER MANUFACTURERS.

Fishack Plaster Co, 824-826-828 Hayden.
KRUSE & BUSCHING. 321-323 E Superior. (See left bottom lines.)

PLASTERING LATH.

BALTES E M & CO. 308 HARRISON. (See left inside lines.)
KRUSE & BUSCHING. 321-323 E Superior. (See left bottom lines.)

* PLATING ELECTRO.

FORT WAYNE ELECTRO PLATING CO, 1160 Hanna. (See left lines.)

PLUMBERS.

Abdon G & Co, 830 Barr.
Fox C G, 748 Taylor.
FRANKE HENRY F. 730 Barr. (See right bottom lines.)
Wm Grosvenor & Co, 2016 Fairfield av.
HATTERSLEY A & SONS. 208-212 E Main. (See embossed line front cover.)
Heffelfinger Robert, 1019 Broadway.
Jahn J. H, 2028 Broadway.
Jahn & Meyer, 425 E Lewis.
KOCH CONSTRUCTION CO, 110 112 W Jeffreson. (See right side lines.)
Krommiller Edward F. 1843 Calhoun.
Loeffler W M, 817 Monroe.
Lordier M J. 213 Baker.
McDonald McMakin 1425-1427 N Calhoun.
McPhail Bros, 129 W Main.
Martin P & Co, 710 Buchanan.
Noll M F, 1032 Lafayette.
O'Rourke J B, 204 W Superior.
Rolf A & Bro, 1026-1028 Broadway.
SPICE ROBERT. 218 W Main. (See front cover.)
TOMKINSON ALBERT. 1213 Calhoun. (See right top lines.)
Vassen P F, 1805 Hanna.
ZIMMERLY F J & CO. 1025 Calhoun. (See right bottom lines.)

*PLUMBERS SUPPLIES.

Baltes Supply Co, 123 W Main.
Knott-Van Arnam Mfg Co, cor Taylor and L E & W Ry.

PHENIX Felt Weather Strips ARE FUEL SAVERS Applied to Your Doors and Windows. Telephone 2259

Millwork Fort Wayne Builders' Supply Co. 812-822 HAYDEN ST. PHONE 1151

DON'T WRITE IN THE DARK -::- GET THE UNDERWOOD
The Only Absolutely Visible Typewriter. Catalog for the Asking.
R. B. GARMIRE, Agent.
PHONE 1973. Room 302 Elektron Building

SCHMIDT MY TAILOR.
221 EAST BERRY STREET. 'PHONE 510 MAIN.

ZIMMERLY F J & CO, 1025 Calhoun. (See right bottom lines.)

POTASH MANUFACTURERS.

Bisson Martin, 2 Glasgow av.

*PORTABLE HOUSES.

PHENIX SCREEN & AWNING CO, 725 Clinton and 2836 Calhoun. (See right inside lines.)

* POULTRY BREEDERS.

Pape C G, 1617 Cass

PRESSED BRICK.

FORT WAYNE PRESSED BRICK CO, west of Wells on Lake Shore track. (See adv back cover.)

PRINTERS.

Archer Printing Co, 202-204-206-208, 6th.
Campbell C H, 45 Bank Blk.
Chicago Newspaper Union, 810-814 Clinton.
Cleary & Bailey, 912 Calhoun.
Fort Wayne Freie Presse, 610 Clinton.
FORT WAYNE PAPER AND BLANK BOOK CO, 214-216 E Main. (See left center lines.)
Fort Wayne Sentinel, 114 W Wayne
Fry C J, 46 Bank Blk.
Jones D W, 132 E Leith.
Journal Co, 207 E Main.
Lose & Ferguson, 820 Calhoun.
FORT WAYNE NEWS, 913-915 Calhoun. (See right bottom lines.)
Norr Otto, 435 Fairmount pl.
Page Printing Co, 135 Washington boul E.
Rayhouser R C F, 134 E Berry.
Singmaster Printing Co, 130 E Main.
Young A W & Co, s w cor Main and Union.

PRODUCE.

Bash S & Co, 122 124 W Columbia.
Baum S & Co, 615 Harrison.
Costentino P & Co, 206 W Berry.
Howenstein & Crouse, 607 Barr.
Pottlitzer Fruit Co, 203 E Columbia.
Slade H J, 627 Harrison.

C. C. Schlatter & Co. BUILDERS' HARDWARE 202-206 EAST COLUMBIA.

YEST
We value our REPUTATION. WE GUARANTEE SATISFACTION
M. B. KNOUSE, 1930 CALHOUN STREET.

YOU EAT WELL IF YOU STOP AT THE Railroad Restaurant
Sleep Well, Look Well 1510 CALHOUN ST.

Order Centlivre Brewing Co.'s
SPECIAL LAGER BEER. ——— Home Phone 62

PROPRIETORY MEDICINES.

Drake Dr J A, Botanic Laboratory, 48 Carson av.

PUBLISHERS.

Chicago Newspaper Union, 810-814 Clinton.
NEWS PUBLISHING CO, 913-915 Calhoun. (See right bottom lines.)
R L POLK & CO, 33 Bass Blk.

PULLEY MANUFACTURERS.

Paul Manufacturing Co, 6th and N Calhoun.

* PUMP MANUFACTURERS AND DEALERS.

FORT WAYNE STEAM SPECIALTY CO, 235 E Columbia, 1318-1322 Erie. (See left bottom lines.)
FRANKE HENRY F, 730 Barr. (See right bottom lines.)
GERDING & AUMANN BROS, 437 Wallace. (See top edge and page 4).
HATTERSLEY A & SONS, 208-212 E Main. (See embossed line front cover.))
MOSS L A & CO, 131 E Columbia. (See left side lines.)
PFEIFFER H & SON, 109 E Columbia. (See left side lines.)
SCHLATTER C C & CO, 202-206 E Columbia. (See left side lines.)
SEAVEY HARDWARE CO, 119-121 W Main. (See right center lines.)
SPICE ROBERT, 218 W Main. (See front cover.)
TOMKINSON ALBERT, 1213 Calhoun. (See right top lines.)
WEIBEL FRED 133 W Main. (See left bottom lines.)
ZIMMERLY F J & CO, 1025 Calhoun. (See right bottom lines.)

*PUMPING MACHINERY.

FORT WAYNE OIL & SUPPLY CO, 108 W Columbia. (See right top lines.
HATTERSLEY A & SONS, 208-212 E Main. (See embossed line front cover.)
NATIONAL MILL SUPPLY CO, 223 E Columbia. (See left bottom lines.)
SPICE ROBERT, 218 W Main. (See front cover.)
ZIMMERLY F J & CO, 1025 Calhoun. (See right bottom lines.)

MANUFACTURERS OF PAPER BOXES.
ALL KINDS OF
CORNER CALHOUN AND SUPERIOR STREETS.

Val Rocholl,
REAL ESTATE BOUGHT, SOLD and Exchanged. Money to Loan at from 5 to 7 per cent.
727 COURT STREET. TELEPHONE 49.

Gas Fixtures, Brass and Iron Fittings FOR GAS, STEAM and WATER
F. J. ZIMMERLY & CO. 1025 CALHOUN. Phones 207.

COAL QUICK DELIVERY PHONE 6030 Hoagland Ave., & Wabash R. R.

Home Supply Co.

* QUEENSWARE

KAAG M F & SONS, 105 E Columbia. (See left bottom lines.)

* RADIATORS.

TOMKINSON ALBERT, 1213 Calhoun. (See right top lines.)

ZIMMERLY F J & CO, 1025 Calhoun. (See right bottom lines.)

RANGES.

Ash H J, 116 E Columbia.

HATTERSLEY A & SONS, 208-212 E Main. (See em-embossed line front cover.)

Huntsman W W, 423 Madison.

SEAVEY HARDWARE CO, 119-121 W Main. (See right center lines.)

ZIMMERLY F J & CO, 1025 Calhoun. (See right bottom lines.)

RAZOR STROPS.

Utility Mfg Co, 801 Calhoun.

REAL ESTATE.

BANK OF WAYNE 127 E Berry. (See right top lines.)

Barva B R, 19 Bank Blk.

Bauer K J & Son, 717 Clinton.

Bayer John 1511 Sherman.

Boerger G W, 120 W Berry.

Central Real Estate Agency, 6 Arcade, 2nd floor. 2

Connett M V, 26 Bank Blk.

Curdes L F, 3-4 Pixley-Long Bldg.

DAVIS E GREGG, 15-16-17 Pixley-Long Bldg. (See page 80.)

D' Isay Isaac, 9 Bass Blk.

DOUD W E, Old National Bank Bldg, (See right bottom lines.)

Douglass W V, 3 Schmitz Blk.

Drake C L, 11 Lau Blk.

FITCH M W & SONS, cor Clinton and Berry (See page 81.)

Forbing John, 3-4 Bank Blk.

Fort Wayne Land & Improvement Co, 7 Pixley-Long bldg

Freistroffer Simon, 25 Bank Blk.

Red Cedar Shingles AT THE Diether Lumber Co.'s Yard 208-218 E. Superior St., FORT WAYNE, IND.

DAY 1628-1630 Calhoun Street near Depots DAY

M. F. KAAG & SONS 105 EAST COLUMBIA ST. .....SELL..... Jardiniers and Lamps.

The Randall Wheel Co. 216-218 West Berry Street
HEADQUARTERS FOR Automobiles, BICYCLES Sporting Goods

Glutting A F, Hamilton Nat'l Bank Bldg.
Himes A B 1214 Calhoun.
Hofer Theobald, 21 Bank Blk.
Komp Daniel, 44 Bank Blk.
Kuhne & Co, 723 Court.
Lennart & Ortlieb 819 Calhoun.
Loftus Realty Co, 307-308 Elektron Bldg.
Long Mrs Kittie, 7 Pixley Long Bldg.
LUMBARD S C & CO, 2-3 Bass Blk. (See page 82.)
MCKEE G W, 131 E Berry. (See right center lines.)
Michael Herman, 723 Court.
Niswonger R C & E E, 128 W Main.
Pequignot H C, 9 Bass Blk.
Pfeiffer C F, 5-6 Bass Blk.
RANDALL FAY P, 216 W Berry. (See page 80.)
Romy R L, 22 Bank Blk.
Scarlet Chester, 133 E Berry.
Schrader & Wilson, 709 Court.
Torrence G K, 9 Arcade.
STRAUS BROS & CO. 805 Calhoun. (See right top lines.)
Wagner J T, 725 Court.

*REAL ESTATE OWNERS.

STRAUS BROS & CO, 805 Calhoun. (See right top lines.)
Williams Bros, 124 E Wayne.

RESTAURANTS.

CALDERWOOD LEROY, 1638-1630 Calhoun. (See left inside lines.)
Columbiad The 1501 Calhoun.
Diem Charles, 1323 Calhoun.
Dormer J J, N Y C & St L R R depot.
Double J W, 129 E Main.
FREDERICK MRS CHRISTINE, 1510 Calhoun. (See left bottom lines.)
Enterprise Restaurant, 104 E Columbia.
Garrison W A, 1622 Calhoun.
Harkenrider Joseph, 225 E Main.
Harmon S W, 1524 Calhoun.
Hartman P P 611 Calhoun.
Hinton J C, 1516 Calhoun.
Home Lunch Room, 909 Calhoun.
Horton J C, 720 Mechanic.
Hullinger Lutitia, 1320 Calhoun.
Klinger J F, 228 E Columbia

Ice and Coal CONSUMERS ICE COMPANY. BOTH PHONES 594. JACKSON AND NICKLE PLATE.
Counters, Shelving, Office & Store Fixtures MADE ON SHORT NOTICE BY The Diether Lumber Co. 208-218 EAST SUPERIOR ST. FORT WAYNE.
L. I. Diehl Hot Water and Steam Heating 712 BARR

S. W. HULL Plain and Decorative PAPER HANGING 613 Clinton St. Phones {Bell 250 Home 250

Moritz August, 114 W Berry.
Nickle Plate Restaurant, Nickle Plate depot.
Ohneck Cafe The, 120 E Berry
Owens P W, 613 Harrison.
Penn Eating House, Penn Depot.
Schwieters C F, 205 E Columbia
Sunn Oywogy, 110 W Main.
Wellington Cafe, 821 Calhoun.
Wobrock Oscar, 105 W Main

ROAD GRADERS.

Indiana Road Machine Co, cor Osage and Canal basin.

ROAD MACHINERY MANUFACTURERS.

Indiana Road Machine Co, cor Osage and Canal basin.

ROBES AND BLANKETS.

BELL JOE W, 111-113 E Columbia. (See adv front cover.)

* ROOF PAINT

NATIONAL MILL SUPPLY CO, 323 E Columbia. (See left bottom lines.)

ROOFERS.

BALTES E M & CO. 308 **HARRISON**. (See left inside lines.)
Barber Asphalt Paving Co, 5 Schmitz Blk.
Fort Wayne Roofing & Paving Co, 606 W Main
FORT WAYNE STEAM SPECIALTY CO, 235 E Columbia, 1318-1322 Erie. (See left bottom lines.)
GERDING & AUMANN BROS, 437 Wallace. (See top edge and page 4.)
MOSS L A & CO, 131 E Columbia. (See left side lines.)
NATIONAL MILL SUPPLY CO, 323 E Columbia. (See left bottom lines.)
PFEIFFER H & SON, 109 E Columbia. (See left side lines.)
Pranger Wm, 1005 Harmer.
ROMARYS. GOEGLEIN & CO. 125 E Columbia (See right side lines.)
SCHLATTER C C & CO, 202-206 E Columbia. (See left side lines.)
SEAVEY HARDWARE CO, 119-121 W Main. (See right center lines.)
Welch J H & Sons, 1915-1917 Calhoun

"DOMESTIC AND HIGH GLOSS FINISHES"
BANNER LAUNDERING CO.
1317 CALHOUN STREET
PHONE 168

Household Specialties, Steam Cookers, Vapor Burners for Cook Stoves and All Kitchen Furniture.
F. W. KELSEY, 10 Arcade Tel. 2328

Belting Fort Wayne Steam Specialty Co. Factory 1318-1322 Erie Phone 1857 Office 235 E. Columbia Street. Oils

ANTON RIEG SEWER CONTRACTOR
664 PUTNAM STREET

RUBBER GOODS.

FORT WAYNE OIL & SUPPLY CO, 108 W Columbia. (See right top lines.)
FORT WAYNE STEAM SPECIALTY CO, 235 E Columbia, 1318-1322 Erie, (See left bottom lines.)
PFEIFFER H & SON, 109 E Columbia. (See left side lines.)
SCHLATTER C C & CO, 202-206 E Columbia. (See left side lines.)
SEAVEY HARDWARE CO, 119-121 W Main. (See right center lines.)

RUBBER—WHOLESALE.

Independent Rubber Co The, 121 E Columbia.

RUBBER STAMPS.

Tilbury W S, 720 Calhoun.

RUG MANUFACTURERS.

CHICAGO RUG CO, n w cor Wells and Superior. (See right side lines.)
Ft Wayne Rug & Carpet Co, 1422 Broadway.

SADDLES AND HARNESS.

BELL JOE W, 111-113 E Columbia. (See adv front cover.)
Bair Allen, 224 Pearl
Bradshaw & Schwartz, 622 Clinton.
Dickerson C D, 411 Harrison.
Fort Wayne Saddlery Co, 124 E Columbia
Hilt Frederick, 612 Clinton.
Johns A L, 130,132 W Columbia, 617 Harrison.
Johns E S, 2141 Fairfield av.
Klebe Henry 120 E Columbia
Schroeder Bros, 612 Barr.
Sergeant J E, 343 Calhoun.
Star Harness House The, 617 Harrison.
Wick Philips, 712 Harrison.

HARNESS—WHOLESALE.

Johns A I Co, 130-132 W Columbia.

* SADDLERY HARDWARE.

BELL JOE W, 111-113 E Columbia. (See adv front cover.)

EXCLUSIVE NOVELTIES, SUITS, COATS, SKIRTS, WAISTS, FURS, PETTICOATS.
BEN SCHLESINGER, 812 Calhoun St.

The Dr. Rush Infirmary of Osteopathy
Suite 49-50-51 Pixley-Long Bldg. Home Phone 589. Res. 610 W. Wayne St. Examination FREE Monday, Wednesday, Thursday and Saturday.

Pipe Fittings, Bath Tubs, Lavatories, Etc.
H. F. FRANKE,
730 BARR STREET. Res. Phone 1547. Telephone 672.

YOUNG MAN { Do You Want To Better Your Condition?
The Fort Wayne School of Telegraphy can start you on the right road to success. Third Floor, Tri-State Building, above W. U. Telegraph Office. LE ROY HARTZLER, President

SAFES.

Barber E L & Son, 1221 Calhoun.
PFEIFFER H & SON, 109 E Columbia. (See left side lines.)
SCHLATTER C C & CO, 202-206 E Columbia. (See left side lines.)

SAFETY DEPOSIT VAULTS.

CITIZENS TRUST CO THE, s w cor Berry and Clinton.
FIRST NATIONAL BANK OF FORT WAYNE, 809-813 Calhoun. (See right center lines.)
WHITE NATIONAL BANK CO, n w cor Wayne and Clinton. (See left top lines and page 3

* SAFE MOVERS.

HICKS & MILLER, 506 Holman. (See left inside lines.)

SAFETY VALVES.

Kunkle E B & Co, 817 Barr

SALOONS.

Alexander S M, 1817 Lafayette.
Ankenbruck & Potthoff, 412 Washington boul E.
Arlin Hiram, 905 Wells
Auth J H, 1022 Calhoun.
Baker T J, 136 E Columbia.
Baral Henry, 1836 Calhoun
Baral Herman, 916 W Main.
Baral John G, 1031 Broadway
Baral J G, 1223 Maumee av.
Barner H C, 1034 Calhoun.
Baur Fred, 819 E Pontiac
Becker A E C, 2028-2030 Fairfield av
Beckes Jacob, 1309 Lafayette.
Beckes J, Bluffton rd.
Beckmann George, 2101 Force.
Belchin T J, 1002 Glasgow av.
Berndt C A, 627 E Lewis.
Bicknese F C, 818 Barr.
Blaising & Brown, 219 E Main.
Blombach Hugo, 235 E Main.
Boettcher Charles F, 2035 Gay.
Bogenschuetz Charles, 802 Barr.
Bogenschuetz Joseph, 107 E Main.
Boltz Fred C, 610 Calhoun.
Bossler & Treuchet, 1324 Calhoun.

H. PFEIFFER & SON
RUBBER, LEATHER BELTING, MILL SUPPLIES
PACKINGS OF ALL KINDS
109 E. COLUMBIA ST.

134 EAST BERRY STREET.
OFFICE . . . H. 2058
RESIDENCE . . B. 717

SEWER PIPE KRUSE & BUSCHING
TELEPHONE 241
321-323 E. SUPERIOR ST.

Sol Mier Company, 127 EAST BERRY ST.
Farm Lands Bought and Sold. The Corn Lands a Specialty.
Largest Dealers in the Central States.
HOME PHONE 1985; BELL 318

Bothner John, 1018 Calhoun.
Braun H G, 125 E Main.
Brown & Falker, 7 Arcade ourt.
Bunch P, n w cor 1st av and Graeter av.
Burg Edward, 1303 Eliza.
Burg Emil, 625 Barr.
Cattez J L, 1304 Maumee av
Certia Peter, New Aveline Hotel.
Chavane Joseph, 701 E Jefferson.
Clark Thomas, 336 E Columbia.
Cloonan Martin, 1426 Calhoun.
Condon John, 1522 Calhoun.
Cour Francis V, 2134 Lafayette.
Courdevey & Sarrazen, 226 E Columbia.
* Currey M M, 1314 Lafayette.
Dickmeyer Wm, 1221 E Wayne.
Dornberg Wm, s e cor Pioneer and New Haven avs.
Eckels S M, 116 W Main.
Feasel Wm, 614 Clinton.
Figel J C, 1214 Wells.
Fleckenstein H F, 110 W Main.
Fraenzner Louis, 920 Hayden.
Frank Mendel, 1430 Hanna
Freiburger Peter F, 1413 Broadway
Freitag Wm H, 1244 Fairfield av.
Fricke Joseph A, 428 Brooklyn av.
Gassert Nicholas, 819 E Pontiac.
Gearhart E R, 1632 Wells.
Gebert Frank, 222 E Columbia.
Geistdaifer F C, n w cor Hicksville rd & Malcolm.
Geller G W, 1032 Broadway.
Goeglein Bros, 1025-1027 Taylor.
Gifford Clark, 908 Calhoun.
Gruber C J, 1005 Broadway.
Gruber E J, 720 Wilt.
Grupp & Wittlinger, 207 W Main.
Gunzenhauser Albert, 1430 Fairfield av.
Hagemann J H, 2113 Pioneer av.
Hahn Wm, 536 W Main.
Hammerle X, 1155 W Main.
Hatch Wm E, 514 Calhoun.
Hersche Herman, 1740 Lafayette.
Hegerfeld Christian, 1932 Broadway.
Helmkamp J C, 622 Harrison.
Himbert John M, 1531 E Creighton av.
Hockemeyer Henry, 1030 Calhoun.

HOT HOUSE
ENGINEER AND CONTRACTOR
No. 6 ARCADE
DANIEL F.
PHONE 1932

CHICAGO RUG COMPANY. RUGS.
RUGS FROM OLD AND NEW CARPETS MADE TO ORDER.
H. C. SPRINGER,
Cor. Wells and Superior Sts
TELEPHONE 282.

Call up W. M. WELLS For Quick Delivery of COAL AND WOOD.
CORNER CLAY AND OLD FORT PLACE.
TELEPHONE NO. 1504.

FOR FINE TAILORING SEE **Frankel,** 133 W. Berry St. PHONE 1170 Whatever is New In Material or Cut or Style WE HAVE IT

Hodgins Richard, 1153 Lafayette.
Home Billiard Hall, 120 W Berry.
Hoppe Herman, 502 Harrison.
Hougham Ira, 450 Wallace.
Huber C H, 222 E Columbia.
Hursh Lawrence, 302 E Columbia.
Hutzell Daniel, 1432 W Main.
Israel C F, 1508 Broadway.
Jackson A B, 806 Calhoun.
Jahn Herman, 2102 Hanna.
Juillard & Venderley, 1002 Cass.
Keever E M, 210 E Columbia.
Keintz John, 1311 Lafayette.
Keintz Philip, 1707 Lafayette.
Kelley John B, 123 W Columbia.
Kelley T E, 1225 Lafayette.
Kelly A J, 118 Brooklyn av.
Kennedy John, 617 Calhoun.
Kennedy John jr, 135 W Columbia.
Kestner Wm R, 813 Wallace
Kintz Wm, 1836 W Main.
Kleindinst & Malle, 832 Calhoun.
Klerner George, 236 E Main.
Klever John, 1102 Calhoun.
Koehler J H, 2528 Calhoun.
Krieg Michael, 1716 Broadway.
Kritzer Frank, 136 W Main.
Kuntz Philip, 2602 Calhoun
Langard & Langard, 236 E Columbia.
Lehman O W, 1322 Calhoun.
Lennon E J, 1224 Calhoun.
Lichtsinn & Peters, 220-231 E Wayne.
Lil Martin, 1229 Calhoun.
Loechner F J, 1645 High.
Luley J J, 747 E Wayne.
McDonald C J, 1610 Calhoun.
McKay Wm, 113-117 E Main.
Maisch Jacob G, 1012 E Creighton av.
Maloney J W, 1530 Calhoun.
Mathieu C J, cor New Haven and Lumbard avs.
Mayer Jacob, 507 Wallace.
Mennewisch Edward, 1302 Hanna.
Meyer Bros, 503 Calhoun.
Meyer F C, 231 E Main.
Meyer F H, 504 Calhoun.
Meyers J H, 1003 Harmer.

C. C. Schlatter & Co. MILL SUPPLIES. Paints, Oils and Varnishes.

MUNS & MILLER, AT REASONABLE CHARGES. 506 Holman. Phones: Home 1573; Bell 753.

For Belting, Packing or Rubber Hose SEE NATIONAL MILL SUPPLY CO. Phone 2332 233 East Columbia St.

Order Centlivre Brewing Co.'s
SPECIAL LAGER BEER Home Phone 62

Miller George, 1332 Lafayette.
Miller Wm, 331 py Run av.
Miner Samuel R, 103 E Main.
Minich Harry, 1814 W Main.
Molitor Charles E, 2036 Hanna.
Nahrwold Diedrich, 2302 Smith.
Neumeier Adam, 1301 E Lewis.
Notestine J H, 623 Harrison.
O'Brien J E, 1202 Calhoun.
Oetting F D, 1926 Calhoun.
O'Harra Wm, 1702 Hoagland.
Ohneck Cafe The, 120 E Berry.
O'Neill P J, 2018 Fairfield av.
Ortlieb George, 623 Calhoun.
O'Ryan James, 1406 Calhoun.
Overholser George, 2006 Broadway.
Pauley E J, 125 Grand.
Pearse F D, 732 Calhoun.
Pease W H, Randall Hotel.
Perriguey Theodore, 602 Madison.
Petgen J H, 135 Grand.
Pickett P H, 818 Clinton.
Pion & Son, 327 Spy Run av.
Poinsette Jacob, 1016 Maumee ave.
Poirson & Light, 106 E Columbia.
Pomper R & Bro, 1321 Lafayette.
Post B L, 1202 W Main.
Prince & Struver, 133 W Columbia.
Puff Adolph, 2035 John.
Randall D H, 134 W Main.
Reaser & Townsend, 619 Calhoun.
Redding L E, 1307 Maumee av.
Redrup C E, 1618 Calhoun.
Rehm Daniel, 1102 Wells.
Reithmiller W J, 2132 Fairfield av.
Rich J B, 1313 Calhoun.
Roberts G F, 2036 Smith.
Rodewald F F, 2202 Fairfield av.
Rohrer Jacob, 910 Cass.
Rohrer John, 1139 Wells.
Rosselot F P, cor 1st av and Graeter.
Ryan J J, 1601 Calhoun.
Ryan & Son, 208 E Columbia.
Sander H F, 1308 Broadway.
Sandkuhler Henry, 1702 Force.
Schele Edward, 103 W Main.

Mrs. F. C. Spiegel, CORRECT Styles in MILLINERY
No. 1006 BROADWAY

BEST 5c CIGAR IS THE "GOLD SEAL"

If you want to buy, sell, exchange or rent Real Estate, Call at the Office of W. E. Doud OVER OLD NATIONAL BANK

COAL "HOTTER THAN SUNSHINE." G. H. KRUDOP
Cor. Francis and Hayden
Both Phones 135

L. A. Moss & Co.
Screen Doors. Garden Hose,
ELWOOD LAWN MOWERS,
131 E. COLUMBIA ST. PHONE 314

Schele Frank, 620 Harrison.
Schele A F, 632 W Main.
Scherzinger Gerson, 126 W Main.
Schiemer Frank, 715 Harrison.
Schilling C F, 603 Knitters av.
Schmidt Henry W, 1736 Hanna.
Schmueckle Frederick, 124 E Berry.
Schnee J J, 1830 Calhoun.
Schoppman Frederick W, 627 E Lewis.
Schroeder Frederick, 1508 Walton av.
Schultheis A A, 1102 Barr.
Shunk Frank, 1124 Broadway.
Sieling D F, s w cor Pioneer and New Haven avs.
Singleton L R, 1520 Calhoun.
Smith Bert, 628 Harrison.
Snyder Boyd, 1217 Lafayette.
Sommers Reinhard, 1504 ~~4th~~. WELLS
Sorg & Wuertenberger, 202 W Superior.
Spiegel G E & Son, 1401 Broadway.
Stahl Perry I, 629 Calhoun.
Steckbeck Charles, 405 E DeWald.
Stier J C, 306 E Wayne.
Steinbach Joseph, 1717 Lafayette.
Steinbacker Michael, 1719 Gay.
Strodel O F, 218 E Main.
Thompson I R, 1831 Fairfield av.
Thone F A, 1413 Hanna.
Thorp Nathan, 634 Harrison.
Truebenbach Henry, 1435 W Main.
Wayne Hotel, 117-123 W Columbia.
Wehrle C, 1932 Fairfield av.
Weidner Michael, 1801 Hanna.
Wiebke Wm C, 602 Calhoun.
Wiebke Harry A, 625 Calhoun.
Wiedemann Jacob, 1807 Force.
Winter Fred, 1927 Maumee av.
Woeber E L, 101 Railroad.
Woehnker H J, 127 E Main.
Worden Fred, 224 W Main.
Wormcastle Hugh, 2116 Winter
Wurzel C F, 303 E Wayne.
Wyatt Joseph, 134 E Columbia.
Young Wm H, cor Culbertson and 2nd av.
Zoller & Merz, 1922 Calhoun.
Zollinger August, 1948 E Washington.

C. BRUNNER
MARB
WORK
436
WE
MAI
ST
TEL
195

Fred Weibel, Wood & Steel Wind Mills
133 West Main Street -:- WELL DRILLER

Commercial Bank No. 805 Calhoun St. New Aveline Block. Phones: HOME 1838; BELL 346
We make a Specialty of Farm Mortgage Loans

*SAND.

FORT WAYNE CEMENT STONE CO. 2027-2031 Nelson. (See page opp 306.)

* SANITARY PLUMBERS.

FRANKE HENRY F. 730 Barr. (See right bottom lines.)
HATTERSLEY A & SONS. 208-212 E Main. (See embossed lines front cover.)
SPICE ROBERT. 218 W Main. (See front cover.)
TOMKINSON ALBERT. 1213 Calhoun. (See right top lines.)
ZIMMERLY F J & CO. 1025 Calhoun. (See right bottom lines.)

SASH DOORS AND BLINDS.

DIETHER LUMBER CO THE. 208-218 E Superior. (See side lines.)
FORT WAYNE BUILDERS SUPPLY CO. 812-822 Hayden. (See right side lines.)
Gilmartin Edward, n w cor Barr and Holman.
MOSS L A & CO. 131 E Columbia. (See left side lines.)
PFEIFFER H & SON. 109 E Columbia. (See left side lines.)
Rhinesmith & Simonson, s w cor Lafayette and Wabash Ry.
ROMARYS. GOEGLEIN & CO. 125 E Columbia (See right side lines.)
SCHLATTER C C & CO. 202-206 E Columbia. (See left side lines.)
SEAVEY HARDWARE CO. 119-121 W Main. (See right center lines.)

SAWS—MILL AND CROSS CUT

FORT WAYNE OIL & SUPPLY CO. 108 W Columbia. (See right top lines.)
FORT WAYNE STEAM SPECIALTY CO. 235 E Columbia. 1318-1322 Erie. (See left bottom lines.)
PFEIFFER H & SON. 109 E Columbia. (See left side lines.)
SCHLATTER C C & CO. 202-206 E Columbia. (See left side lines.)
SEAVEY HARDWARE CO. 119-121 W Main. (See right center lines.)

We distribute all kinds of advertising, tack signs, etc., in Fort Wayne and surrounding towns

Electrical Work of Every Description PROMPTLY and CORRECTLY EXECUTED BY THE
110-112 WEST JEFFERSON ST.
KOCH CONSTRUCTION COMPANY

THE ADVERTISER KNOWS
Just how much publicity he buys when he uses the
"FORT WAYNE NEWS"

Krannich & Bach HIGH GRADE PIANOS
929 CALHOUN ST. GeorgeJacobs

SAW MILLS.

Hilker Bros, cor Schick and Hanover.
HOFFMAN BROS CO, 800 W Main. (See right bottom lines.)
Smith & Randall, Wabash R R nr Broadway.

SAW MILL MACHINERY.

Ft Wayne Foundry & Machine Co, cor Harrison and Superior.
NATIONAL MILL SUPPLY CO, 223 E Columbia. (See left bottom lines.)

SAW REPAIRERS.

LANDIS J J SAW WORKS, 1803 Harrison..
Wilson George, 1201 Calhoun.

SCULPTORS.

Lang H R & Co, 420 High.

SECOND HAND GOODS.

Farnan Mrs Bridget, 1223 Calhoun.
Field S N, 808 Barr.
Mariotte Horace, 119 E Main.
Ott G W, 1214 Calhoun.
Pfleidner Mary, 1410 Calhoun.
Rasmus J M, 233 E Main.
Salan Bernard, 1120 Broadway.
Sunshine Jacob, 814 Barr.
Wild Louis, 1227 Calhoun.

SEEDS

Bash S & Co, 122-124 W Columbia.
Henderson W D, 231-233 E Columbia.
Shordon D & Co, 218-220 E Columbia.

* SEWER CONTRACTORS.

RIEG ANTON, 664 Putnam. (See right top lines.)

SEWER PIPE.

BALTES E M & CO, 308 Harrison. (See left inside lines.)
FORT WAYNE BUILDERS SUPPLY CO, 812-822 Hayden. (See right side lines.)
KRUSE & BUSCHING, 321-323 E Superior. (See left bottom lines.)

Fort Wayne Electro-Plating Co.
1160 HANNA ST. PHONE 1572.
REFINISH BRASS BEDS, STOVES, GAS AND ELECTRICAL FIXTURES, ETC.

E. M. Baltes & Co.
Sewer Pipe, Flue Lining and Roofing.
308 Harrison. Tel. 90.

FORT WAYNE WIND MILL COMPANY,
616-650 HIGH ST. *This Company manufactures Steel and Wood Tanks of any size or description.*

PIPE AND FITTINGS The Fort Wayne
108 W. COLUMBIA ST. Oil & Supply Co.

RIEG ANTON, 664 Putnam. (See right top lines.)
ZIMMERLY F J & CO, 1025 Calhoun. (See right bottom lines.)

* SEWER AND BACK WATER PIPES.

BALTES E M & CO, 308 HARRISON. (See left inside lines.)
FORT WAYNE BUILDERS SUPPLY CO, 812-822 Hayden. (See right side lines.)
RIEG ANTON, 664 Putnam. (See right top lines.)
TOMKINSON ALBERT, 1213 Calhoun. (See right top lines.)
ZIMMERLY F J & CO, 1025 Calhoun. (See right bottom lines.)

SEWING MACHINES.

MOSS L A & CO, 131 E Columbia. (See left side lines.)
PFEIFFER H & SON, 109 E Columbia. (See left side lines.)
SCHLATTER C C & CO, 202-206 E Columbia. (See left side lines.)
Singer Sewing Machine Co, 1002 Calhoun.
Wheeler & Wilson Mfg Co, 1219 Calhoun.

*SHEET IRON WORKERS.

GERDING & AUMANN BROS, 437 Wallace. (See left edge and page 4.)
SEAVEY HARDWARE CO, 119-121 W Main. (See right center lines.)

SHEET MUSIC.

Conklin Guy, 1008 Calhoun.
PACKARD CO, THE, 930 Calhoun. (See left center lines.)

SHINGLES.

DIETHER LUMBER CO THE, 208-218 E Superior. (See side lines.)
Franke Henry, 1215 Hugh.
Gilmartin Edward, n w cor Barr and Holman.
Hilker Bros, cor Hanover and Schick.
Klett Jacob & Sons, 336 Pearl.

SHIRT MANUFACTURERS.

Kramer Jacob, 802 E Lewis.
Kuttner P G, 1028 Calhoun.

BEN SCHLESINGER, 812 Calhoun St. EXCLUSIVE NOVELTIES SUITS, COATS, SKIRTS, WAISTS, FURS, PETTICOATS.

WINDOW AND ART GLASS Romarys, Goeglein & Co.
125 E. COLUMBIA ST. Telephone 749.

HOFFMAN BROS CO., QUARTERED OAK, Lumber and Veneers
800 W. MAIN STREET.

WHITE NATIONAL BANK Interest Paid on Time Deposits
Safe Deposit Boxes Rented at $5 per annum.

* SHIRT WAISTS.

LADIES OUTER GARMENT SHOP, 812 Calhoun. (See right inside lines.)

SHIRT WAIST MANUFACTURERS.

Foster S M, n end Lafayette.
Paragon Mfg Co, 315-321 E Columbia.

* SILVER PLATING.

FORT WAYNE ELECTRO PLATING CO, 1160 Hanna. (See left side lines.)

* SINKS AND STOP SINKS

FRANKE HENRY F, 730 Barr. (See right bottom lines.)
HATTERSLEY A & SONS, 208-212 E Main. (See embossed line front cover.)
SPICE ROBERT, 218 W Main. (See front cover.)
TOMKINSON ALBERT, 1213 Calhoun. (See right top lines.)
ZIMMERLY F J & CO, 1025 Calhoun. (See right bottom lines.)

SLEIGHS.

BELL JOE W, 111-113 E Columbia. (See adv front cover.)

SOAP MANUFACTURERS.

Summit City Soap Works, 2-20 Glasgow av.

* SPECIAL FURNITURE MANUFACTURERS.

Helmke Edward jr, rear 213-215 W Main. (See page 82.)

SPOKE MANUFACTURERS.

Wayne Spoke and Bending Co, Wabash av and Wabash R R.

SPORTING GOODS.

Freiburger Hardware Co The, 1914 Calhoun.
Kane J M, 614 Calhoun.
RANDALL WHEEL CO, 216-218 W Berry. (See right top lines.)
Trautman John, 221 E Main.

H. Pfeiffer & Son. Well and Cistern Pumps. Steel Roofing and Siding. 109 East Columbia Street.

LIFE INSURANCE
ACCIDENT INSURANCE
PLATE GLASS INSURANCE
LIABILITY INSURANCE
M. J. BLITZ, 822 Calhoun Street
Telephone 479

Wm. E. Harden, Manufacturer of Building Columns, Iron and Brass Castings.
General Job Work a Specialty. N.W. Cor. Barr & Duck Sts.

Albert Tompkinson, 1213 Calhoun Street
Phones { Store 205 / Residence 251
Dealer in PLUMBERS' STEAM and GAS FITTERS' SUPPLIES

STAMP PREMIUM STORES.

American Premium Stamp Co, 1024 Calhoun.
Benedict Trading Co, 1114-1116 Calhoun.
Uncle Sam Stamp Store, 1024 Calhoun.

* STEAM COOKERS.

KELSEY FRANK W. 10 Arcade. (See left inside lines.)

* STEAM HEATING APPARATUS.

DIEHL L I, 712 Barr. (See right bottom lines.
FORT WAYNE STEAM SPECIALTY CO. 235 E Columbia, 1318-1322 Erie. (See left bottom lines.)
FRANKE HENRY F. 730 Barr. (See right bottom lines.)
HATTERSLEY A & SONS. 208-212 E Main. (See embossed line front cover.
HAUSS D F. 6 Arcade. (See right inside lines.
NATIONAL MILL SUPPLY CO. 223 E Columbia. (See left bottom lines.)
SPICE ROBERT. 218 W Main. (See front cover.)
TOMKINSON ALBERT. 1213 Calhoun. (See right top lines.)
ZIMMERLY F J & CO. 1025 Calhoun. (See right bottom lines.)

* STEAM PIPE COVERING.

FORT WAYNE STEAM SPECIALTY CO. 235 E Columbia, 1318-1322 Erie. (See left bottom lines.)
FRANKE HENRY F. 730 Barr. (See right bottom lines.)
NATIONAL MILL SUPPLY CO. 223 E Columbia. (See left bottom lines.)
SPICE ROBERT. 218 W Main. (See front cover.)
TOMKINSON ALBERT. 1213 Calhoun. (See right top lines.)
ZIMMERLY F J & CO. 1025 Calhoun. (See right bottom lines.)

STEAMSHIP AGENTS.

Kuhne & Co, 723 Court.
SIEMON & BRO. 714 Calhoun. (See right center lines(.

STEAM STONE WORKS.

Geake Wm, 400-402 Pearl.
KELLER & BRAUN. 426-512 Pearl.

AWNINGS ALL STYLES TENTS HAMMOCKS
725 CLINTON STREET PHONE 2259
Phenix Screen & Awning Co.

LUMBER
FORT WAYNE BUILDERS' SUPPLY CO.,
812-822 Hayden Street. Phone 1511

UNDERWOOD VISIBLE TYPEWRITER
Awarded First Grand Prize at World's Fair, St. Louis, 1904.
R. B. GARMIRE, Agent.
Phone 1973. Room 302 Elektron Bldg.

SCHMIDT MY TAILOR.
221 EAST BERRY STREET. 'PHONE 510 MAIN.

* STEEL RANGES.

SEAVEY HARDWARE CO. 119-121 W Main. (See right center lines.)

STOCK FOOD MANUFACTURERS.

Alfalfa Food Co, 626 Harrison.

* STONE—ARTIFICIAL.

FORT WAYNE CEMENT STONE CO. 2027-2031 Nelson. (See opp page 306.)

FORT WAYNE PRESSED BRICK CO. west of Wells on L E & W Ry tracks. (See adv back cover.

* STONE BLOCK MACHINERY MANUFACTURERS.

FORT WAYNE CEMENT MACHINERY CO. cor Harrison and Superior. (See opp page 306.)

STONE CRUSHERS.

Indiana Road Machine Co, cor Osage and Canal basin.

* STONE MANUFACTURERS—ARTIFICIAL.

FORT WAYNE CEMENT STONE CO. 2027-2031 Nelson. (See opp page 306.)

STONE YARDS.

Geake Wm, 410 Pearl.
KELLER & BRAUN, 426-512 Pearl.
Moellerings Wm Sons, 231-241 Murray.

STORAGE.

City Truckage Co, 1013-1017 Wells.
Ft Wayne Storage Co, cor Hayden and Francis.
HICKS & MILLER, 506 Holman. (See left inside lnes.)

STONE FRONT AWNINGS.

PHENIX SCREEN & AWNING CO. 725 Clinton and 2836 Calhoun. (See right inside lines.)

STORM DOORS AND WINDOWS.

PHENIX SCREEN & AWNING CO. 725 Clinton and 2836 Calhoun. (See right inside lines.)

C. C. Schlatter & Co. MECHANICS' TOOLS, Plate and Ornamental Glass. 202-206 EAST COLUMBIA.

TRADE MARK PATENTED INVISIBLE Bi-Focals WITHOUT THE ARROWING LINE. Handsome, Easy Wearing Glasses Don't make you look Old. Call and see them. 1930 CALHOUN ST. M. B. KNOUSE EXPERT OPTICIAN.

MEALS 15c. at Railroad Restaurant 1510 Calhoun Street
MRS. C. FREDERICK, Proprietor

Order Centlivre Brewing Co.'s
SPECIAL LAGER BEER. ——— Home Phone 62

STOVES—WHOLESALE.

sh H J, 116 E Columbia.
OSS L A & CO, 131 E Columbia. (See left side lines.)
EAVEY HARDWARE CO, 119-121 W Main. (See right center lines.)

STOVE MANUFACTURERS.

Wayne Stove Co, 11 Seidel Blk.

STOVES AND TINWARE.

sh H J, 116 E Columbia.
FORT WAYNE OUTFITTERS CO, 129 E Berry, 726-728 Clinton (See left center lines.)
Griffiths A, 1016 Broadway.
Indiana Furniture Co, 1124 Calhoun, 121-123 W Main.
OSS L A & CO, 131 E Columbia. (See left side lines.)
ICKARD BROS, 112-114 E Columbia. (See adv under Furniture Dealers.)
SEAVEY HARDWARE CO, 119-121 W Main. (See right center lines.
Staub A H, 115 E Columbia.

* SUBMERGED ELECTRIC MOTORS.

JONES MAURICE L, 112 W Wayne. (See left center lines.)

* SUITS—LADIES.

LADIES OUTER GARMENT SHOP 812 Calhoun. (See right inside lines.)

TAILORS.

Blondoit Wm, 209 E Lewis
Chastek Stephen, 617 Harrison.
Economy Clothes & Hat Renovating Co, 727 Court.
Feist L J, 1312 Lafayette.
Grimme J C, 702 Harrison.
Goldstine Harry, 128 E Columbia.
Heingarten W D, 220 W Main.
Hitzeman G & Son, 1109 Broadway.
Horstmann F H, 1936 Calhoun.
Hutchinson & Kennedy, 822 Clinton.
Kayser Wm, 608 W Jefferson.
Kruse H W, 1728 Short.
Meier L H, 1025 Broadway
Menze Wm, 1415 Calhoun.

hat boxes, or specialties in the paper box line, CALL UP HOME PHONE 287.
THE FORT WAYNE BOX CO., Cor. CALHOUN AND SUPERIOR STREETS.
FARMS, SUBURBAN AND CITY PROPERTY FOR SALE OR TRADE.
MORTGAGE LOANS AT LOWEST RATES.
VAL ROCHOLL, 727 COURT STREET. TELEPHONE 49.
Electrical Construction PLANS and ESTIMATES Supplies of all Kinds.
F. J. ZIMMERLY & CO. Phones 207.

HOME SUPPLY CO. COAL
Hoagland Ave. & Wabash R. R. Phone 6030
All kinds Coal and Coke. Best Quality. Full Weight.

Meyer H C, 718 Harrison.
Pauken Nicholas, 1847 Calhoun.
Rekers F H, 10-11 Schmitz Blk.
Scantling W H, 1312 Calhoun.
SCHMIDT GOTTFRIED, 221 E Berry. (See left top lines.)
Schoch Bros, 209 W Main.
Stauffer Gottlieb, 306 E Williams.
Thieme Bros, 112 W Berry.
Up-to-Date Tailors, 1114-1116 Calhoun.

TALLOW RENDERERS.

Falls D M, Dwenger av, e of limits.

TANKS.

Bowser S F & Co, (Inc), cor E Creighton av and Thomas.
Kerr Murray Mfg Co, cor Calhoun and Murray.
Wayne Oil Tank Co, 617 Lafayette.

TANKS—STEEL AND WOOD.

ZIMMERLY F J & CO, 1025 Calhoun. (See right bottom lines.)

TANNERS.

S Freiburger & Bro, Dwenger av.
Hutchinson O G, cor Cherry and Boone.
Weil Bros & Co, 322 E Columbia.
Simmerer & Pleger, 1120 Calhoun.
Smith Emil H, 1210 Union.
Tresselt Herman, over 804 Barr.

TEAS AND COFEES.

Anderson E G, 107 W Berry.
Bookwalter C R, 122 W Main.
Grand Union Tea Co, 906 Calhoun.
Schmidt Tea Co, 1024 Calhoun.
Tombaugh T M, 1828 Calhoun.
Union Pacific Tea Co, 912 Calhoun.

TELEGRAPH COMPANIES.

American District Telegraph Co, 125 E Berry.
Ft Wayne District Tel Co, 803 Calhoun.
Fort Wayne Postal Tel Co, 803 Calhoun.
Western Union Telegraph Co, 125 Berry.

Red Cedar Shingles AT THE Diether Lumber Co.'s Yard 208-218 E. Superior St., FORT WAYNE, IND.

The Calderwood Lunch Room, One Square South of Depots

M. F. KRAG & SONS SELL ALL KINDS OF Glassware.
105 EAST COLUMBIA.

The Randall Wheel Co. HEADQUARTERS FOR Automobiles, BICYCLES Sporting Goods
216-218 West Berry Street

TELEPHONE COMPANIES.

ntral Union Telephone Co, Tri-State Bldg.
ome Telephone and Telegraph Co, Home Telephone Bldg
ational Telephone and Telegraph Co. Home Telephone Bldg.

TENT MANUFACTURERS.

IENIX SCREEN & AWNING CO. 725 Clinton and 2836 Calhoun. (See, right inside lines.)

THEATRE, HALLS, ETC.

oadway Theatre, s e cor Broadway and Washington boul W.
ajestic Theatre, s s of E Berry, bet Barr and Clinton.
asonic Temple Theatre, n e cor Clinton and E Wayne.
incess Rink, s e cor W Main and Fulton

TILE AND BRICK.

LTES E M & CO. 308 HARRISON. (See left inside lines.)
RT WAYNE BUILDERS SUPPLY CO. 812-822 Hayden. (See right bottom lines.)

TILE FLOORS.

RTER WM & SONS, 615 Clinton. (See bottom edge and page 4.)
DEHL JACOB, cor Broadway and W Main. (See page 83.)

TILE MANUFACTURERS.

RTER WM & SONS, 615 Clinton. (See bottom edge and page 4.)

TIN, COPPER AND SHEET IRON WORKERS.

lgeier Mfg Co, 734 E Lewis.
h H J, 116 E Columbia.
hen T H, 227 E Main.
reiburger George W, 2017 Thomas.
eiburger Hardware Co, 1914 Calhoun.
RDING & AUMANN BROS. 437 Wallace. (See top edge and page 4.)
raffe C F, rear 1012 Calhoun.
nkel O F, 1333 Swinney av.
ss J R, 1417 Barthold.
iller W U, 232 E Main.
CKARD BROS. 112-112 E Columbia. (See adv under furniture dealers.)

Jackson and Nickle Plate. Both phones, 594.
Consumers Ice Co. and COAL

Counters, Shelving, Office and Store Fixtures MADE ON SHORT NOTICE BY The Diether Lumber Co. 208-218 EAST SUPERIOR ST. FORT WAYNE.

L. I. DIEHL 712 BARR CONTRACTOR and BUILDER Of Hot Water and Steam Heating Plants.

S. W. HULL HOUSE & SIGN PAINTING
PAPER HANGING, FRESCOING and WALL TINTING
613 Clinton St. Phones: BELL 250; HOME 250

SEAVEY HARDWARE CO, 119-121 W Main. (See right center lines.)
Staub George W, 249 W Superior
Welch J H & Sons, 1915-1917 Calhoun.

TINWARE—WHOLESALE.

MOSS L A & CO, 131 E Columbia. (See left side lines.)
SCHLATTER C C & CO, 202-206 E Columbia. (See left side lines.)

TOBACCO—WHOLESALE.

Wilt F P & Co, 133 E Columbia.

TOILET ARTICLES.

PEOPLE'S STORE THE, 110-114 E Berry. (See left center lines.)

TOOLS.

FORT WAYNE OIL & SUPPLY CO, 108 W Columbia. (See top lines.)
FORT WAYNE STEAM SPECIALTY CO, 235 E Columbia. (See left bottom lines.)
GERDING & AUMANN BROS, 437 Wallace. (See top edge and page 4.)
MOSS L A & CO, 131 E Columbia. (See left side lines.)
NATIONAL MILL SUPPLY CO, 223 E Columbia. (See left bottom lines.)
PFEIFFER H & SON, 109 E Columbia. (See left side lines.)
ROMARYS. GOEGLEIN & CO, 125 E Columbia (See right side lines.)
SCHLATTER C C & CO, 202-206 E Columbia. (See left side lines.)
SEAVEY HARDWARE CO, 119-121 W Main. (See right center lines.)

TRACTION COMPANIES.

Fort Wayne and Wabash Valley Traction Co, Elektron Bldg.
Fort Wayne, Lima & Van Wert Trac Co, 712 Court.
Fort Wayne, Bluffton & Marion Trac Co, 712 Court.

TRANSFER AND BAGGAGE.

City Trucking Co, 1013-1017 Wells.
Fort Wayne Omnibus Carriage and Baggage Line, 114-118 E Wayne.

"PATRONIZE" FOR BEST WORK IN THE CITY BANNER LAUNDERING CO. 1317 CALHOUN STREET PHONE 165

Industrial Specialties 10 Arcade TELEPHONE 2328

SSS Scientific Scale Solvent
Ft. Wayne Steam Specialty Co. Sole Manufacturers Office 235 E. Columbia St. Factory 1318-1322 Erie Phone 1857.
Boiler Compound

Anton Rieg FURNISHES ESTIMATES FOR Sewers, Drains & Sidewalks WRITE HIM 664 PUTNAM ST.

Independent Transfer and Cab Line, 8 Arcade.
HICKS & MILLER, 506 Holman. (See left inside lnes.)

TRUCK MANUFACTURERS.

POLLINGER L C & BRO, 113-117 E Superior. (See back cover.)

TRUCKING COMPANIES.

Agenbroad John, 331 Montgomery.
Baade Tkg Co, 731 E Jefferson
Bade Frederick H, 1238 E Lewis.
Bender R M, 332 Montgomery.
Brown Tkg Co, 116 W Columbia.
City Trucking Co, 1013-1017 Wells.
HICKS & MILLER, 506 Holman. (See left inside lines.)
Klinger Wm, 625 Barr
McKee J L, 1115 Barthold.

TRUNK MANUFACTURERS.

Hackett Wm S, 1225 Calhoun.

TRUNKS AND VALISES.

Golden A W, 736 Calhoun
Indiana Furniture Co, 1124 Calhoun.
Patterson R S, 724 Calhoun.
Wolff Bros, 726 Calhoun.

TRUSSES AND BANDAGES.

MEYER BROTHERS CO, 604 Calhoun. (See adv back cover.)

TRUST COMPANIES. . .

CITIZENS TRUST CO, s w cor Berry and Clinton. (See left center lines.)
Fort Wayne Trust Co The, s e cor Main and Court.
People's Trust & Saving Co, 817 Calhoun.
Tri-State Loan & Trust Co, cor Berry and Court.

TYPEWRITERS.

Oliver Typewriter Co, 725 Clinton.
Remington Typewriter Co, 211 E Berry.
Smith Premier Typewriter Co The, 3 Home Telephone Bld
UNDERWOOD TYPEWRITER CO, 302 Elektron Bldg. (See right bottom lines.)

LADIES' OUTER GARMENT SHOP
EXCLUSIVE NOVELTIES, SUITS, COATS, SKIRTS, WAISTS, FURS, PETTICOATS.
BEN SCHLESINGER, 812 Calhoun St.

DR. RUSH The Registered Osteopath
Diseases treated successfully without medicine or knife.
Suite 49 50-51 Pixley-Long Building
Residence 610 West Wayne St.
TELEPHONE 559.
EXAMINATION FREE
MONDAY-WEDNESDAY-THURSDAY-SATURDAY

Henry F. Franke, Plumber, Steam and Gas Fitter.
730 BARR STREET. Res. Phone 1547. Telephone 672.

Telegraphy The Fort Wayne School of Telegraphy, 3d Floor, Tri-State Bldg., Above Western Union Telegraph Office.
POSITIONS GUARANTEED. LE ROY HARTZLER, President.

H. PFEIFFER & SON, RUBBER, LEATHER BELTING, MILL SUPPLIES PACKINGS OF ALL KINDS. 109 E. COLUMBIA STREET

TYPEWRITER SUPPLIES.

FORT WAYNE PAPER AND BLANK BOOK CO, 214-216 E Main. (See left center lines.)
ARMIRE R B 302 Elektron Bldg. (See right bottom lines.)
Remington Typewriter Co, 211 E Berry.
Smith Premier Typewriter Co The, 3 Home Telephone Bldg.

UMBRELLA REPAIRERS.

Feldman Ferdinand, 1112 1-2 Calhoun.
Kretzman L A, 430 Buchanan.
Salan Max, 1120 Broadway.
Sunshine Jacob, 814 Barr.
Zweig Mendal, 1330 Calhoun.

UNDERTAKERS.

Bloom N W, 229 W Main.
Claehn & Melching, 205 W Main.
Peltier James C, 117 W Wayne.
Schumann F H, 201 W Berry.
Schone Henry & Co, 219 E Berry.
Wellman Henry, 211 W Berry.

UNDERTAKERS SUPPLIES—WHOLESALE.

CASTON ELLIS D, (Richmond Casket Co), 937 Columbia av.

UNDERWRITERS.

Board of Fire Underwriters, 11-12 Bass Blk.

UPHOLSTERERS.

Greene R E, 209 Brackenridge.
Harmon F E, 708 W Jefferson.
Miller Edward, 205 E Main.
Pape Furniture Co The, 125 W Main.
Volmering Wm, 419 E Lewis.
Wolf P E, 619-621 Clinton.
Zweig Samuel & Co, 1734 Lafayette.

VALVE MANUFACTURERS.

Kunkle E B & Co, 821 Barr.

RYAN DETECTIVE AGENCY
134 EAST BERRY STREET.
OFFICE . . H. 2058
RESIDENCE . B. 717

IF YOU WANT TO BUY Building Material CALL AT KRUSE & BUSCHING'S
321-323 E. SUPERIOR ST. TEL. 241

Sol. Mier Company Dealers in Farm Lands 127 EAST BERRY ST.
Phones--Home 1985, Bell 318. Write for Descriptive Booklet Call on us if you wish to buy or sell

VENEERS.

HOFFMAN BROS CO, 800 W Main. (See right bottom lines.)

VENTILATING ENGINEERS.

HAUSS D F, 6 Arcade. (See right inside lines.)

VETERINARY SURGEONS.

Brothers D W, 233 Pearl.
Frye G E, 215-217 E Main.
Gaskill Kyle, 907 Huffman.
Langtry Walter, 215 E Superior.
Myers Wm F, 1224 Webster.
Read H E, 810 Harrison.

VINEGAR AND CIDER MANUFACTURERS.

HOFFMAN CHAS A, 1209-1211 Calhoun. (See page 85.)

VIOLIN MANUFACTURERS.

Brooks A B C, 221 W Lewis.
Galer C D, 322 W Jefferson.

VIOLIN TEACHERS.

Ross H A, 824 Calhoun.
Schrader E Abbee, 1302 Calhoun.

WAGON MANUFACTURERS.

City Carriage Wks, cor Barr and E Main.
Ehrmann Charles, 716 Fulton.
Koenig C G, cor Pioneer and New Haven avs.
Olds Wagon Wks, s s Murray bet Clinton and Barr.
Spereisen J A, 2035 Fairfield av.
Vogely Andrew, 1228-1230 Maumee av.
ZOLLINGER L C & BRO, 113 117 E Superior. (See back cover.)

WALL PAPER.

Crawford A H & Son, 1009 Broadway.
Fort Wayne Paint & Wall Paper Co, 720 Harrison.
HALLER GOTTLIEB, 1912 Calhoun. (See embossed line back cover.)
Heine F C, 1029 Broadway.
HULL L O, 830 Calhoun. (See right center lines.)
HULL S W, 613 Clinton. (See left top lines.)

HOT WATER, STEAM HEATING AND VENTILATING
HAUSS
ENGINEER and CONTRACTOR
No. 6 ARCADE
DANIEL F.
PHONE 1932

CHICAGO RUG COMPANY. RUGS.
RUGS FROM OLD AND NEW CARPETS MADE TO ORDER.
H. C. SPRINGER,
Cor. Wells and Superior Sts
TELEPHONE 282.

WELLS W. M. —DEALER IN— COAL AND WOOD.
COR. CLAY AND OLD FORT PLACE. Telephone 1504

FOR FINE TAILORING SEE **Frankel,** 133 W. Berry St. PHONE 1170 Whatever is New in Material or Cut or Style WE HAVE IT

Kappel & Halstein, 810 Barr.
Keil & Keil, 926 Calhoun.
Kreibaum Frederick, 826 Barr.
Lehmann O S, 2219 Broadway.
Metker J A, 832 Washington boul E.
Miller H M, 2102 Calhoun.
Pape Wm & Son, 227 E Berry.
SIEMON & BRO, 714 Calhoun. (See right center lines(.
Siemon Wall Paper Co, 1215 Calhoun.
Voorhees P V, 533 Montgomery.

WALKS—BRICK AND CEMENT.

FORT WAYNE CEMENT STONE CO, 2027-2031 Nelson. (see opp page 306.)
RIEG ANTON, 664 Putnam. (See right top lines.)

WASHING MACHINE MANUFACTURERS.

Anthony Wayne Mfg Co, Lafayette bet Wabash R R and Murray.
Horton Mfg Co, Fry near Canal basin.
Peerless Mfg Co, 1416-1422 Wall.

WATCHES, CLOCKS AND JEWELRY.

Beck L M, 911 Calhoun.
Bruder August, 833 Calhoun.
Dygert Wm W, 130 E Columbia.
FT WAYNE OUTFITTERS CO, 129 E Berry, 726-728 Clinton. (See left center lines.)
Graman J W, 234 E Main.
Greene D F, 111 W Berry.
Koegel J C, 1309 Broadway.
Krull R L, 414 Washington boul E.
Messmann Frank J, 1009 E Creighton av.
Moses A A, 1309 Broadway.
Nietert Edward, 912 Washington boul E.
Trenkley & Koerber, 816 Calhoun.
Voirol F J, 1518 Calhoun.
Young J H, 921 Calhoun.

WATER HEATERS.

FRANKE HENRY F, 730 Barr. (See right bottom lines.)
PATTERSLEY A & SONS, 208-212 E Main. (See embossed line front cover.)
NATIONAL MILL SUPPLY CO, 223 E Columbia. (See left bottom lines.)

C. C. Schlatter & Co. STANDARD SEWING MACHINES SHEARS AND POCKET KNIVES. 202-206 EAST COLUMBIA.

HICKS & MILLER, TRUCKMEN. 506 HOLMAN. Phones: Bell 753; Home 1573. City. Moderate Charges.

National Mill Supply Co. All Mill and Factory Supplies . . . PHONE 2332. 233 EAST COLUMBIA ST.

Order Centlivre Brewing Co.'s
SPECIAL LAGER BEER Home Phone 62

SPICE ROBERT, 218 W Main. (See front cover.)
TOMKINSON ALBERT, 1213 Calhoun. (See right top lines.)
ZIMMERLY F J & CO. 1025 Calhoun. (See right bottom lines.)

WELL DRILLERS.

SPICE ROBERT, 218 W Main. (See front cover.)
WEIBEL FRED, 133 W Main. (See left bottom lines and page 3.)

WELL SUPPLIES.

Baltes Supply Co, 123 W Main.
NATIONAL MILL SUPPLY CO. 223 E Columbia. (See left bottom lines.)

WHIPS.

BELL JOE W, 111-113 E Columbia. (See adv front cover.)

WHITE SAND.

BALTES E M & CO, 308 HARRISON. (See left inside lines.)
FORT WAYNE BUILDERS SUPPLY CO, 812-822 Hayden. (See right bottom lines.)

WIND MILLS.

WEIBEL FRED, 133 W Main. (See left bottom lines.)

WIND MILL MANUFACTURERS.

FORT WAYNE WIND MILL CO, 616-650 High. (See left bottom lines.)

WINDOW AND DOOR SCREENS.

PHENIX SCREEN & AWNING CO, 725 Clinton and 2836 Calhoun. (See right inside lines.)

WINES AND LIQUORS—WHOLESALE.

Freese & Gale, 228 E Main.
Hanna J T & Co, 118 W Main.
Lamley C M, 201 W Main.
Nathan J & Co, 117 E Columbia.
Old Fort Distilling Co The, 213 E Main.
Strass Isaac, 201 E Main.
Wile Isaac & Co, 524 Calhoun.

A. HAZZARDS' "NATIONAL" 10 CT. CIGAR

10 Cent Cigar for 5 Cents
THE "GOLD SEAL."

Mrs. F. C. Spiegel, No. 1006 BROADWAY

Buy and Sell Your Real Estate Through the Agency of - - - W. E. DOUD
Over OLD NATIONAL BANK

KRUDOP, COAL AND WOOD
Cor. Francis and Hayden Sts.
—BOTH PHONES 135—

WOOD AND COAL.

CONSUMERS ICE CO, cor Jackson and Nickel Plate Ry. (See inside lines.)
HOME SUPPLY CO, cor Hoagland av and Wabash R R. (See left top lines.)
KRUDOP G H, cor Francis and Hayden. (See left top lines.)
WELLS W M, cor Clay and Old Fort Place. (See right bottom lines.)

WOOD WORKING MACHINERY.

Hanna Brackenridge & Co, cor Columbia and N Y C & St L R R.
Indiana Machine Works Co, cor Osage and Canal basin.

WOOL

Bash S & Co, 122-126 W Columbia.
Weil Bros & Co, 322-324 E Columbia.

YEAST MANUFACTURERS

Fleischmann & Co, 704 Clinton.
Lion Yeast Co, 720 Barr.

Don't Lend Your Directory

Thieves Sometimes Operate Under the Guise of Borrowers

L. A. MOSS & CO., Builders' Hardware, Doors and Sashes, Phone 314. 131 E. Columbia St.

COLICIUS DRUG CO. 436 W. MAIN. TEL. 1957

Fred Weibel, Wood & Steel Wind Mills
133 West Main Street -:- WELL DRILLER

ARE YOU AWARE

THAT A COPY OF

THIS DIRECTORY

GOES INTO THE

REFERENCE LIBRARIES

OF ALL THE

LARGE CITIES

IN THE UNITED STATES

?

CAN YOU ESTIMATE HOW MANY PEOPLE SEE

THE ADVERTISEMENTS IN THIS BOOK?

THE DIRECTORY LIBRARY

Our office, 33 Bass Block, is kept replenished with Directories of all the principal cities and states in this country and Canada.

By our exchange system we are enabled to place a copy of the Fort Wayne Directory on file in the principal directory libraries of the United States and Canada, and our patrons may feel just pride in the appearance of our Directory alongside and in comparison with those of other leading cities.

R. L. POLK & CO.

33 BASS BLOCK.

PHONES 513 and 259.

R. L. POLK & CO.'S

ALLEN COUNTY DIRECTORY.

1905.

ABBREVIATIONS.

f, farmer; f lab, farm laborer; f t, farm tenant; lab, laborer; carp, carpenter; mnfr, manufacturer, p, personal; pr, proprietor; res, reservation; r r, rural route.

Following each name are given: First, business; second, number of section upon which person resides; third, number of acres; fourth, assessed valuation; fifth, name of township; sixth, postoffice address.

A

Aaron Sander, p, Springfield, Harlan.
Abel Ellis and Minnie, p, $35, Aboite, R R 6.
Abel George W, p, $365, Adams, Ft Wayne.
Academy of Sacred Heart, R R 2.
Ackerman Abe, pr, 2, 3, 9, 203, $5,665, Jackson, Ft Wayne.
Ackerman Abe, pr, 22, 23, 360, $11,555, Lafayette, Ft Wayne.
Ackerman Abe, pr, 6, 9, 13, 241, $5,855, Marion Ft Wayne.
Ackerman Abe, pr, 10, 100, $2,820, Pleasant, Ft Wayne.
Ackerman Abe, pr, 36, 31, 200, $5,665, Scipio, Ft Wayne.
Adair Jonathan, f, 29, 115, $3,575, Madison, Hoagland.
Adair, Sloan, f, 31, 80, $2,630, Madison, Hoagland.
Adams A A, p, $940, Madison, Hoagland.
Adams Charles, Adams, R R 12.
Adams Charles, 5, 3-4, $130, Lafayette, R R 12.
Adams Charlotte, 18, 3-4, $30, Jefferson, New Haven.
Adams Clarence, R R 11.
Adams Ephriam, f, 17, 68, $2,280, Jefferson, New Haven.
Adams Fannie E, lots, $275, Springfield, Harlan.
Adams Frank, p, $105, James and Wm, Lafayette, Aboite.

COAL BEST QUALITY FULL WEIGHT QUICK DELIVERY
HOME SUPPLY CO.
HOAGLAND AVE. AND WABASH R. R.
PHONE 6030

Red Cedar Shingles AT THE Diether Lumber Co.'s Yard
208-218 E. Superior St., FORT WAYNE, IND.

Adams Frederick, f, 34, 50, $1,305, Adams, R R 12.
Adams Gabriel and Mary, f, 13, 40, $1,045, Madison, Monroeville.
Adams Geo and Ann M, 19, 3, $420, Madison, Monroeville.
Adams G and W, f, 16, 78, $2,235, Adams, R R 12.
Adams Horace E, 16, 17, 25, $530, Springfield, Spencerville.
Adams Jacob, f, 34, 100, $2,610, Adams, R R 12.
Adams Jerome, f, 7, 18, 108, $3,895, Jefferson, New Haven.
Adams Jerome L, p, $1,600, Jefferson, New Haven.
Adams John, f, 32, 35, $810, Aboite R R 6.
Adams John, Albert and Minnie, R R 13.
Adams Josiah, f, 4, 5, 7, 18, 95, $2,785, Jefferson, New Haven.
Adams Raleigh, p, $145, Madison, Monroeville.
Adams Seth and Mary F, f, 18, 20, $595, Jefferson, New Haven.
Adams Seth J, f, 18, 60, $2,190, Jefferson, New Haven.
Adams Wm, f, 34, 120, $2,020, Adams, R R 12.
Adams Wm and Maria, f, 34, 60, $1,560, Adams, R R 12.
Adams Wm C, p, $40, Jefferson, New Haven.

THE PEOPLE'S STORE
FORT WAYNE'S GREAT POPULAR DRY GOODS AND CLOAK HOUSE
LADIES' SHOES, MILLINERY, CHINA, GLASSWARE, Etc., Etc.
PRICES ALWAYS LOWER THAN ANYWHERE ELSE.

Adamske Joseph, p, $15, Adams, Ft Wayne.
Adamson Florence and Carl, R R 14.
Agler Mrs. Laura and Euphremia, R R 4.
Ahrens Fred, p, $345, St Joseph, R R 12.
Ahrens George, p, $750, Adams, R R 12.
Ahrens Henry, f, 33, 34, 178, $4,670, Adams, R R 12.
Ahrens Henry jr, p, $975, Adams, R R 12.
Ahrens Ludwig, p, $525, Adams, R R 12.
Aichele August C, Clarence, and George F, R R 6.
Aiken James A, f, 21, 91, $1,660, Lafayette, Aboite.
Ainsworth Wm, p, $185, Madison, Monroeville.
Airgood John, p, $15, Eel River, Hellers Cors.
Ake Della C and Samuel, f, 25, 68, $3,125, Wayne, R R 11.
Ake Jesse, f, 190, 77, $2,400, Madison, Monroevile.
Ake John, p, $10, Gideon, $10, Warren, Marion, R R 11.
Akey Albert, p, $670, Adams, R R 12.
Akey Edward p, $120, Jefferson, New Haven.
Akey James, f, 35, 100, $2,665, Adams, R R 12.
Akey Wm E, f, 36, 40, $995, Adams, R R 12.
Albersmeyer Wm, f, 31, 51, $2,335, St. Joseph, R R 15.

The Calderwood Lunch Room, One Square South of Depots

M. F. KAAG & SONS SELL ALL KINDS OF Glassware.
105 EAST COLUMBIA.

The Randall Wheel Co. HEADQUARTERS FOR Automobiles, BICYCLES Sporting Goods
216-218 West Berry Street

Albertson Charles and B, f., 8, 80, $2,200, Lafayette, Myhart.
Albro Frank, p, $640, Chester, Arthur, Wayne, R R 10.
Alden Harlow, R R 10.
Alden Samuel R, pr, 8, 77, $2,090, Jackson Ft Wayne.
Alexander Julia B, f, 9, 10, 155, $5,110, St Joseph, R R 14.
Alfeldt Frederick, f, 22, 80, $2,310, Madison, Hoagland.
Alfeldt Wm, f, 22, 80, $2,390, Madison, Hoagland.
Allen Alfred, f, 5, 40, $990, Scipio, Hicksville, O.
Allen Arthur, p, $1,725, Scipio, Hicksville, O.
Allen County Loan & Saving Assn, 14, 1, $1,345, Wayne, Ft Wayne.
Allen Edgar W and F C, prs, 3, 90, $2,110, Pleasant, Ft Wayne.
Allen Co Infirmary, Poor Farm, R R 10.
Allen Jennie M, R R 11.
Allen John W, p, $1,055, Jackson, Dawkins.
Allen Co Orphans' Home, R R 10.
Allen Thomas, f, 5, 142, $4,930, Scipio, Hicksville, O.
Allerd Abner, f, 21, 42, $1,320, Lafayette, Roanoke.

Geo. W. McKee, FARM LANDS FOR SALE AND FARM INSURANCE
131 EAST BERRY STREET TEL. 639

Allgier Daniel, f, 16, 38, $1,165, Adams, R R 13.
Allgier Daniel, f, 35, 80, $2,385, Perry, R R 13.
Allgier Edward, f, 16, 28, 58, $1,705, Adams, R R 13.
Alliger Daniel, f, 7, 80, $2,420, Monroe, Monroeville.
Alliger J D, f, 18, 40, $1,485, Monroe, Monroeville.
Alliger J D and Malinda, f, 18, 4, $170, Monroe, Monroeville.
Alliger Malinda, f, 18, 12, $460, Monroe, Monroeville.
Allison Clara, 22, 20, $495, Jackson, Baldwin.
Allschewede Christ, f, 25, 39, $1,015, Adams, R R 12.
Allschewede Christ, f, 30, 10, $285, Jefferson, R R 12.
Alsup John, Wayne, Ft Wayne.
Altekruse Ernest and Mary, f, 34, 35, 100, $2,585, Eel River, Churubusco, R R 3.
Altekruse Ernest F and Henry C, Adams, Ft Wayne.
Altekruse Fred C, f, 25, 70, $2,045, Lake, R R 5.
Altekruse Louis, Washington, R R 4.
Altizer Charles, St Joseph, Ft Wayne.
Amann Chas and Elizabeth p, $70, Wayne, R R 8.
Ambler Christ D, f, 32, 33, 116, $2,570, Aboite, Ft Wayne.
Ambler David, f, 24, 80, $2,700, Lafayette, Sheldon.

ICE and COAL Consumers Ice Co. Jackson and Nickle Plate. Both phones, 594.

Counters, Shelving, Office & Store Fixtures MADE ON SHORT NOTICE BY The Diether Lumber Co. 208-218 EAST SUPERIOR ST. FORT WAYNE.

L. I. DIEHL CONTRACTOR and BUILDER Of Hot Water and Steam Heating Plants.
712 BARR

S. W. HULL Wall Paper, Window Shades, Mixed Paints, Artists' Materials, Etc.
BELL 250---PHONES---HOME 250
613 CLINTON STREET

Ambler Simon P, p, $260, Lafayette, Sheldon.
Ambrose Patrick, f, 33, 159, $4,565, Eel River, R R 4.
Ambrose Patrick, f, 21, 22, 90, $2,290, Lake, R R 4.
Ambrose Wm F, f, 34, 40, $990, Eel River, R R 4.
Ammeter John, 29, 4, $200, Maumee, Woodburn.
Amstutz A H, p, $275, Dell G, p, $105, Springfield, Harlan.
Amstutz Barbara, p, $545, David, Springfield, Harlan.
Amstutz Christian, p, $290, Adams, R R 11.
Amstutz Daniel, f, 23, 50, $1,375, Milan, Harlan.
Amstutz Elias, f, 9, 80, $1,920, Cedar Creek, Auburn, R R 2.
Amstutz Jacob, f, 35, 45, $1,320, Cedar Creek, Harlan.
Amstutz Jacob, f, 2, 3, 7, 151, $4,200, Milan, Harlan.
Amstutz Jacob, f, 27, 29, 32, 232, $7,125, Springfield, Harlan.
Amstutz John, f, 9, 80, $1,920, Cedar Creek, Auburn, R R 2.
Amstutz Joseph, f, 6, 7, 148, $3,235, Milan, Harlan.
Amstutz Joseph, f, 17, 29, 30, 200, $5,925, Springfield, Harlan.
Amstutz Joseph jr, p, $1,150, Noah, $665, Springfield, Harlan.

LOANS CAN BE MADE AT ANY TIME AT
The Citizens' Trust Co. Cor. Clinton & Berry Sts.
With its liability of $400,000 it makes a safe place to deposit your savings. Any amount can be deposited, upon which 4 per cent interest will be paid.

Amstutz Moses, p, $105, Peter, $1,775, Milan, Harlan.
Amstutz Peter F, f, 19, 27, 29, 260, $6,660, Springfield, Harlan.
Amstutz Peter W, $1,055, Milan, Harlan.
Anderson Beason, Lake, R R 5.
Anderson Bertha, f, 25, 37, $1,165, Eel River, Huntertown.
Anderson Elizabeth, f, 35, 33, $690, Lake, R R 5.
Anderson Frank, p, $50, Eel River, Huntertown.
Anderson Fred, Wayne, R R 7.
Anderson George, 33, $595, Eel River, Huntertown.
Anderson George, 35, $185, Jackson, Dawkins.
Anderson Henry A, res, 3-4, $615, Wayne, Ft Wayne.
Anderson Jesse G, f, 36, 40, $1,560, Eel River, R R 8.
Anderson John, p, $40, Eel River, R R 8.
Anderson John C, f, 4, 80, $2,060, Jackson, Dawkins.
Anderson Robert, f, 31, 40, $1,000, Monroe, Monroeville.
Anderson Samuel R, R R 7.
Anderson Stephen, f, 35, 79, $2,365, Eel River, Huntertown
Anderson Wm H, 8, 1, $85, Milan, Harlan.
Andoffer Jacob, f, 25, 120, $3,510, Pleasant, Poe.
Andoffer Paul, f, 25, 40, $1,010, Pleasant, Poe.
Andrews O A, p, $470, Springfield, Harlan.

"DOMESTIC AND HIGH GLOSS FINISHES"
BANNER LAUNDERING CO.
1317 CALHOUN STREET
PHONE 165

Household Specialties
10 Arcade
TELEPHONE 2328

SSS Scientific Scale Solvent
Ft. Wayne Steam Specialty Co.
Sole Manufacturers
Office 235 E. Columbia St.
Factory 1318-1322 Erie
Phone 1857.
Boiler Compound

ANTON RIEG SEWER CONTRACTOR
664 PUTNAM STREET

Andrews Sidney D, 7, 7, $155, Perry, Huntertown.
Andrews Theron M, f, 6, 7, 213, $5,965, Perry, Huntertown
Andrews Willford and Rebecca, R R 14.
Andrews W H and Laura, R R 14.
Angove A C, 1, 5, $110, Cedar Creek, Grabill.
Ankenbrook Martin, f, 18, 40, $1,415, Adams, Ft Wayne.
Ankrim Jeremiah, Jefferson, New Haven.
Anspach Allen, f, 10, 80, $2,310, Jackson, Edgerton.
Anspach George W, f, 3, 10, 331, $9,505, Jackson, Edgerton.
Anspach George W, f, 34, 80, $1,850, Maumee, Edgerton.
Anspach John P, f, 3, 16, 357, $8,075, Jackson, Edgerton.
Anspach J P, and W W, 3, 10, $300, Jackson, Edgerton.
Anspach W W, f, 2, 3, 147, $5,085, Jackson, Edgerton.
Antrup Charles E, 21, 38, $420, Perry, Huntertown.
Antrup Eliza E, f, 9, 99, $3,860, St. Joseph, R R 14.
Antrup Henry E, f, 9, 16, 90, $3,410, St. Joseph, R R 14.
Applegate Ida S, res, 34, $830, Maumee, Antwerp, O.
Applegate John, p, $80, Maumee, Antwerp, O.
Archer Grant, p, $2,595, Washington, R R 3.

DON'T FORGET SEAVEY'S UP-TO-DATE Hardware Store.
WHEN IN NEED OF
HOUSE OR KITCHEN FURNISHINGS. 119 and 121 W. Main St.
Both Phones 149.

Archer Henry D, f, 10, 85, $2,770, Washington, R R 2.
Archer H C and S J, f, 27, $635, Washington R R 2.
Archer James M, f, 35, 69, $5,610, Washington, R R 2.
Archer John, f, 28, 1, $85, Lake, Arcola.
Archer Oliver H, 6, 1-2, $125, St Joseph, R R 2.
Archer Winfield S, f, 11, 176, $4,895, Washington, R R 2.
Argo Marietta, f, 12, 77, $2,775, Madison, Monroeville.
Argo Marietta, f, 7, 40, $1,190, Monroe, Monroeville.
Argo Nelson M, Madison, Monroeville.
Armbruster Charles H, f, 30, 50, $1,295, Maumee, Antwerp O.
Armbruster Christina, 18, 2, $435, Maumee, Woodburn.
Armbruster George H, f, 4, 14, $165, Maumee, Woodburn.
Armbruster John G, f, 18, 50, $1,200, Maumee, Woodburn.
Armbruster John G, f, 13, 110, $2,690, Milan, Woodburn.
Armbruster Samuel M, f, 30, 34, $785, Maumee, Antwerp O.
Armstrong Ira M, f, 12, 46, $1,930, Adams, Ft Wayne.
Armstrong John, R R 7.
Arney W A, and W M, $290, St. Joseph, R R 15.
Arnold Albert, f, 28, 15, $360, Eel River, Heller's Cors.
Arnold Charles, f, 1, 80, $2,310, Lake, R R 4.
Arnold C A, p, $300, Washington, Ft Wayne.

LADIES' OUTER GARMENT STORE
BEN SCHLESINGER, 812 Calhoun St. EXCLUSIVE NOVELTIES, SUITS, COATS, SKIRTS, WAISTS, FURS, PETTICOATS.

DR. RUSH The Registered Osteopath
Diseases treated successfully without medicine or knife.
TELEPHONE 589.
Suite 49-50-51 Pixley-Long Building
Residence 610 West Wayne St.
EXAMINATION FREE
MONDAY-WEDNESDAY-THURSDAY-SATURDAY

Henry F. Franke, Plumber, Steam and Gas Fitter.
730 BARR STREET. Res. Phone 1547. Telephone 672.

Tri-State Building, Third Floor

Above Western Union Telegraph Office. **The Fort Wayne School of Telegraphy** gives complete Railroad and Commercial courses. **LE ROY HARTZLER, President**

H. PFEIFFER & SON, RUBBER, LEATHER BELTING, MILL SUPPLIES, PACKINGS OF ALL KINDS. *109 E. COLUMBIA STREET*

Arnold Eli, f, 2, 11, 80, $1,715, Cedar Creek, Spencerville.
Arnold Eli and M, f, 15, 1-2, $230, Cedar Creek, Spencerville.
Arnold Frederick, f, 27, 40, $1,050, Madison, Monroeville.
Arnold Henry, f, 27, 100, $3,210, Eel River, Heller's Cors.
Arnold James p, $335, Eel River, Heller's Cors.
Arnold John, R R 7.
Arnold Merton, St Joseph, R R 14.
Arnold Mont, p, $570, Eel River, Heller's Cors.
Arnold Wm, f, 1, 54, $1,570, Lake, R R 4.
Arthur Simon, p, $80, Perry, Huntertown.
Arter George, p, $35, Jefferson, New Haven.
Ash Nancy M, p, $220, Wm, Perry, Huntertown.
Asher Vernon, f, 30, 93, $2,015, Aboite, Ft Wayne.
Ashley George L, f, 17, 74, $3,290, St Joseph, R R 14.
Ashley Theo H, f, 17, 100, $3,210, St Joseph, R R 14.
Ashton James L, 5, 65, $1,885, Maumee, Harlan.
Ashton Mark, f, 5, 68, $2,190, Maumee, Harlan.
Astry Isaac S, f, 19, 66, $1,990, Springfield, Harlan.
Astry James L, f, 17, 80, $2,080, Springfield, Harlan.

CASH or CREDIT **Fort Wayne Outfitters Co.** 129 E. Berry. 726 Clinton. Tel. 1641.

Astry Jonas, and Mary E, 19, 26, $575, Springfield, Harlan.
Astry Jonas, (est), f, 19, 40, $870, Springfield Harlan.
Atchinson Hannah G, f, 12, 20, $535, Aboite, R R 6.
Atchinson Samuel S, f, 12, 80, $1,850, Aboite, R R 6.
Auer August, f, 21, 80, $1,925, Jackson, Dawkins.
Auer Jacob, f, 22, 80, $2,025, St. Joseph, R R 2.
Auer John and G, 13, 2, $715, Wayne, Ft Wayne.
Auer Louis, and C E, 7, 2, $365, Adams, R R 13.
Auer Nicholas P, f, 21, 80, $1,700, Jackson, Dawkins.
Aumann Elias, f, 7, 62, $1,815, St Joseph, R R 1.
Aurant Daniel, f, 31, 30, $955, Jackson, Dawkins.
Auth John J, f, 5, 40, $1,155, Marion, R R 1.

B

Baade Christian, f, res, 13, $3,165, Wayne, R R 11.
Baade Fred A, p, $90, Washington, Ft Wayne.
Baade Henry C, f, res, 34, $3,715, Wayne, Ft Wayne.
Baade Frederick H, f, res, 34, $3,605, Wayne, Ft Wayne.
Baade Wm, R R 13.
Baatz Herman H, f, 17, 80, $1,980, St Joseph, R R 15.
Baatz Herman jr, p, $3,60, Max H, $10, St Joseph, R R 15.
Babcock Wm, p, $75, Perry, Huntertown.
Bacon Albert S, f, 28, 80, $2,590, Jefferson, Maples.

RYAN DETECTIVE AGENCY 134 EAST BERRY STREET. OFFICE H. 2058 RESIDENCE B. 717

IF YOU WANT TO BUY **Building Material** CALL AT KRUSE & BUSCHING'S 321-323 E. SUPERIOR ST. TEL. 241

BANK OF WAYNE, SOL. MIER CO., PROPRS
127 EAST BERRY STREET.
Gilt Edge Real estate. Mortgages Sold, Netting the Investor **FIVE** per cent. Annual Interest. Interest and Principal Collected Free of Charge.
HOME PHONE, 1985 - - - - - - - - BELL 318

Bacon Arthur, p, $380, Ephraim, p, $380, Jefferson, Maples.
Bacon Lafayette, p, $380, Jefferson, Maples.
Bacon Charles, 27, 120, $3,140, Jackson, Baldwin.
Bacon Josephine M, f, 27, 80, $2,420, Jefferson, Maples.
Bacon Mary E, f, 23, 92, $2,485, Milan, Harlan.
Badiac Charles F, 3, 20, $625, Washington, R R 1.
Badiac Charles I, 33, 12, $205, Perry, R R 2.
Badiac Charles I, f, 2, 115, $2,880, Washington, R R 2.
Badiac Charles W, p, $250, Washington, R R 2.
Badiac Mary A, f, 33, 73, $1,865, Perry, R R 2.
Badiac Mary A, 2, 25, $1,560, Washington, R R 2.
Badiac Wm, R R 1.
Bade Wm F, p, $440, Adams, New Haven.
Baer Emma B, 4, 6, $1,100, Wayne, Ft Wayne.
Bahde Wm A and C, 7, 17, $450, Adams, Ft Wayne.
Bahrdt Christ, p, $240, Marion, $750, Marion, R R 11.
Baierlein Charles L, Lake, Arcola.
Baierlein George, f, 11, 40, $2,400, Lake, Arcola.
Bailey Emily and Nelson, f, 27, 80, $2,600, Lafayette, Zanesville.

SIEMON & BROTHER, PICTURES AND MOULDINGS.
714 (50) CALHOUN STREET.
OPPOSITE COURT HOUSE. Frames Made to Order.

Bailey Lemuel, p, $75, Jackson, Woodburn.
Bailey Marion A, p, $135, Perry, R R 6.
Bailey Nelson, f, 27, 40, $970, Lafayette, Zanesville.
Bailey S F, p, $325, Monroe, Monroeville.
Bailey Wm B, f, 25, 40, $1,165, Perry, Cedarville.
Bair Amos, p, $45, Eel River, Churubusco.
Bair Charles E, p, $340, Eel River, Churubusco.
Bair Christopher, f, 6, 85, $3,340, Adams, New Haven.
Bair George, f, 17, 19, 20, 290, $8,540, Eel River, Churubusco.
Bair Isaac, f, 21, 32, 190, $4,670, Ft Wayne.
Bair John, f, 5, 6, 75, $2,880, Cedar Creek, Spencerville.
Bair Levi, f, 19, 30, 120, $3,275, Eel River, Churubusco.
Bair Levi (guard.), f, 29, 51, $1,225, Eel River, Churubusco.
Bair Rudolph, f, 5, 6, 162, $4,950, Cedar Creek, Spencerville.
Bair Wm and Francis, f, 30, 96, $4,315, Lake, R R 5.
Bair W H, p, $65, Cedar Creek, Spencerville.
Baird Robert B, f, 36, 148, $3,330, Eel River, Churubusco.
Baker Adam, f, 29, 40, $1,080, Monroe, Monroeville.
Baker Albert, Cain Sr, p, $430, Theodore $60, Maumee, Woodburn.

WELLS W. M. —DEALER IN— COAL AND WOOD.
COR. CLAY AND OLD FORT PLACE. Telephone 1504.

CHICAGO RUG COMPANY. RUGS.
RUGS FROM OLD AND NEW CARPETS MADE TO ORDER.
H. C. SPRINGER, Cor. Wells and Superior Sts
TELEPHONE 282.

NO. 6 ARCADE
DANIEL F.
PHONE 1932

FOR FINE TAILORING SEE **Frankel,** 133 W. Berry St. PHONE 1170 Whatever is New in Material or Cut or Style WE HAVE IT

Baker Barbara, f, 26, 40, $1,320, Lafayette, Zanesville.
Baker Belinda, 25, 26, 45, $1,365, Lafayette, Zanesville.
Baker Charlie, R R 7.
Baker Charles, p, $10, George, Monroe, Monroeville.
Baker Charles S, et al, f, 27, 60, $1,935, Monroe Monroeville.
Baker Clarence, p, $295, Pleasant, Sheldon.
BakerDavid 26, 15, $670, Lafayette, Zanesville.
Baker David and Mary A, 26, 15, $370, Lafayette, Zanesville.
Baker Dora, 33, 5, $160, St Joseph, R R 15.
Baker Delilah, f, 27, 34, 110, $3,510, Monroe Monroeville.
Baker Edith, 11, 28, $780, Monroe, Monroeville.
Baker Edward, p, $10, Adams, R R 7.
Baker Elam and Esau, f, 26, 40, $1,395, Lafayette, R R 5.
Baker Emma E, f, 27, 59, $1,485, Monroe, Monroeville.
Baker Frank, R R 9.
Baker Frank D, R R 15.
Baker George and Jane, 20, 8, $605, Wayne, R R 8.
Baker Isaac W, 31, 13, $385, St. Joseph, Ft Wayne.

FOR BLANK BOOKS GO TO THE
FORT WAYNE PAPER AND BLANK BOOK CO.
214-216 East Main Street. Phone 940.

Baker Jacob, 26, 18, 420, Lafayette, Zanesville.
Baker Jacob, f, 25, 200, $5,350, Milan, Woodburn.
Baker John, f, 26, 55, $1,430, Lafayette, Zanesville.
Baker John, p, $155, Scipio, Harlan.
Baker John and Susannah, f, 35, 80, $2,455, Lafayette, Zanesville.
Baker John A, p, $80, Joseph, $75, Milan, Harlan.
Baker Killian, pr, 5, 1-2, $45, Lafayette, Aboite.
Baker Mary A, 26, 15, $365, Lafayette, Zanesville.
Baker Samuel E, f, 31, 68, $1,795, Pleasant, Sheldon.
Baker Sarah J, 26, 8, $320, Lafayette, Zanesville.
Baker Seymour, p, $475, Lafayette, Zanesville.
Baker Simon S, f, 10, 40, $1,145, Monroe, Monroeville.
Baldwin Abel, f, 31, 46, $2,665, St Joseph, R R 15.
Baldwin Almira J, et al, 31, 6, $330, St Joseph, R R 15.
Baldwin Alva, p, $170, Jackson, Baldwin.
Baldwin Timothy, 35, 33, $980, Jackson, Baldwin.
Baldwin Joseph E, f, 27, 34, 150, $2,096, Jackson, Baldwin
Ball Arthur, Charles, Monroe, Monroeville.
Ball Daniel, R R 11.
Ball Edward, p, $145, Madison, Hoagland.

C. C. Schlatter & Co.
STANDARD SEWING MACHINES
SHEARS AND POCKET KNIVES.
202-206 EAST COLUMBIA.

HOOKS & MILLER, FLOORMEN
506 HOLMAN. Phones: Bell 753; Home 1573.
City. Moderate Charges.

National Mill Supply Co. All Mill and Factory Supplies . . .
PHONE 2332. 233 EAST COLUMBIA ST.

Order Centlivre Brewing Co.'s
SPECIAL LAGER BEER Home Phone 62

Ball Frank, p, $430, Jackson, Baldwin.
Ball Malissa, f, 5, 160, $4,030, Monroe, Monroeville.
Ball Noah, R R 7.
Ballenger Frank, Cedar Creek, Cedarville.
Ballou James E, f, 22, 100, $2,000, Eel River, Huntertown.
Ballou, James E, 18, 2, $90, Perry, Huntertown.
Balsinger, Albert and Anna, f, 32, 40, $1,130, Maumee Woodburn.
Bandalier Emmet and Mary, f, 5, 8, 100, $4,445, Jefferson, New Haven.
Bandalier, Ferdinand, f, 9, 80, $2,975, Jefferson, New Haven.
Bandalier Henry L, f, 9, 74, $2,355, Jefferson, New Haven.
Bandalier Henry L and E J, f, 8, 74, $2,420, Jefferson, New Haven.
Bandalier Louis and Louisa, f, 9, 40, $1,120, Jefferson, New Haven.
Bandalier Paul, f, 8, 80, $2,610, Jefferson, New Haven.
Baneshot Caroline, 6, 20, $485, Monroe, Monroeville.
Baneshot Charles, 6, 20, $485, Milan, Harlan.

FIRST NATIONAL BANK
Capital and Surplus, $476,000
Use a Safety Deposit Box in Our Vault and Avoid Loss of Valuable Papers. COME AND SEE US

Baneshot Louis, f, 6, 60, $2,010, Monroe, Monroeville.
Baneshot Peter, f, 6, 40, $1,210, Monroe, Monroeville.
Banet Joseph, f, 5, 6, 139, $3,410, St Joseph R R 1.
Banet Justin, f, 30, 40, $1,045, Jackson, Monroeville.
Banet Stephen, Jackson, Monroeville.
Banks Creed T (est), 9, 77, $6, 820, Wayne.
Bardey C F, f, 19, 40, $1,593, Jackson Monroeville.
Bardy Francis, f, 24, 40, $990, Jefferson, Monroeville.
Barfell Benjamin F, f, 16, 40, $825, Madison, Hoagland.
Barfell Wm, 25, 1, $245, Madison, Hoagland.
Barkdall Edna, R R 7.
Barkdall Charlotte, 9, 29, $575, Aboite, R R 5.
Barkdall George, Wayne, R R 8.
Barker J B, p, $390, Monroe, Monroeville.
Barkes Roy, R R 14.
Barkley Daniel p, $190, Madison, Monroeville.
Barkley Etta, R R 7.
Barkley Jacob, 19, 1-2, $405, Madison, Monroeville.
Barkley Jacob, f, 26, 130, $3,400, Marion, Monroeville.
Barkley Jeremiah, f, 36, 40, $1,190, Madison, Monroeville.
Barkley John H, f, 29, 80, $2,460, Monroe, Monroeville.

Mrs. F. C. Spiegel, CORRECT Styles in MILLINERY
No. 1006 BROADWAY

10 Cent Cigar for 5 Cents
THE "GOLD SEAL."

Buy and Sell Your Real Estate Through the Agency of - - -
W. E. DOUD
Over OLD NATIONAL BANK

KRUDOP Delivers Promptly THE BEST COAL and COKE
Cor. Francis and Hayden. Both Phones 135

Barkley Joseph D. f, 33, 40, $1,340, Monroe, Monroeville.
Barkley Mary A, 18, 14, $675, Monroe, Monroeville.
Barnhart Capitola 18, 17, $955 Monroe, Monroeville.
Barnhart Cyrus W, p, $80, Daniel, $10, L W, $75, Monroe, Monroeville.
Barnhart Peter J, f, 19, 40, $1,145, Madison, Monroeville.
Barnhart Wm H, f, 20, 21, 136, $4,735, Eel River, Huntertown.
Barrand A M J, f, 16, 41, $1,525, Washington, R R 3.
Barrand Francis E, 16, 7, $150, Springfield, R R 3.
Barrand F E, et al, 16, 8, $200, Washington, R R 3.
Barrand Joseph, Washington, R R 3.
Barrand Julian S, f, 8, 40, $990, Washington, R R 3.
Barrand P F and J C, 16, 17, $350, Washington Ft Wayne.
Barrett George W, f, 2, 80, $2,290, Perry, R R 8.
Barrett John E, p, $75, Eel River, Huntertown.
Barrone Isaac, 18, 2, $70, Monroe, Monroeville.
Barrows Alfred, p, $10, Allen $40, Milan, Harlan.
Barrows Henry C, f, 32, 82, $2,100, Milan Harlan.
Barrows Mrs Ira R R 8.

Fort Wayne Infirmary of OSTEOPATHY
Diseases Cured. Dr. W. H. Johnston, Osteopathic Physician. Over First National Bank.
Res. Home Phone 6534; Office Phone 1529. (LICENSED.)

Barrows John S, f, 32, 65, $1,545, Milan, Harlan.
Bart Nelson O and Mary, f, 36, 58, $2,075, Wayne, R R 8.
Bart Wm E and Lavina M, f, 36, 58, $2,075, Wayne R R 8.
Bartels Henry, f, 7, 62, $2,230, St Joseph, R R 1.
Bartels Wm, $160, St Joseph R R 1.
Bartels John, 26, 12, $860, St Joseph, Ft Wayne.
Barthand Josetta, et al, f, 8, 159, $4,260, Milan, Harlan.
Barthold A H, Harry, Edward, Frank, R R 6.
Barthold Sophia D, 5, 8, 15, $970, Wayne, Ft Wayne.
Bartholomew B J W, 24, 11, $265, Springfield, Hall's Cors.
Bartholomew S H, 24, 10, $295, Springfield, Hall's Cors.
Bartholomew Sarah A, 25, 20, $690, Springfield, Hall's Cors.
Bartholomew W L, and E K, 7, 1, $245, Adams, New Haven.
Barto John B, p, $80, Marcus, $100, Madison, Monroeville.
Barton Charles, p, $10, Jackson, Monroeville.
Barton N Paul, p, $25, Perry, Huntertown.
Barva B R, and P, p, res, $5,940, Wayne, Ft Wayne.
Barva B R and P, prs, 26, 5, $255, Washington, Ft Wayne.
Barva Edward D, p, $245, Joseph, Marion, R R 11.

L. A. MOSS & CO., Builders' Hardware, Doors and Sashes, Phone 314. 131 E. Columbia St.
Marble and Granite Works C. BRUNNER, 436 W. MAIN ST. TEL. 1957.
Fred Weibel, Wood & Steel Wind Mills
133 West Main Street -:- WELL DRILLER

Straus Bros. & Co. DEALERS IN FARM LANDS
No. 805 Calhoun St. New Aveline Block. Telephones; Home 1838; Bell 346. Call or Write for Booklet.

Barnes Zacheriah, Sarah, R R 5.
Barnett Elizabeth, 35, 1-2, $165, Washington, Ft Wayne.
Barney N, Wayne, Ft Wayne.
Bash Charles S, pr, 33, 34, 138, $2,045, Aboite Ft Wayne.
Bash Charles S, pr, 18, 19, 96, $2,705, Wayne Ft Wayne.
Bash Charles S, pr, 4, 1 1-2, $40, Lafayette, Ft Wayne.
Basn C S, and F O, prs, 27, 1-2, $510, Aboite, Ft Wayne.
Bash Flora O, pr, 34, 194, $3,410, Aboite, Ft Wayne.
Bash Solomon, pr, 26, 27, 34, 25, 699, 14,985, Aboite, Ft Wayne.
Bashalier Eliza 25, 4, $330, Washington, R R 14.
Bashalier Fred and Anna, f, 15, 46, $3,080, Washington, Ft Wayne.
Bashalier Frederick, f, 11, 14, 118, $2,860, Washington, Ft Wayne.
Bashalier Henry, f, 13, 40, $1,010, Washington, R R 2.
Bashalier Henry and Louisa, f, 11, 87, $2,915, Washington, R R 2.
Bashop Henry, p, $1,425, Lake, Arcola.
Bass John H, pr, 8, 17, 18, 198, $14,490, Adams, R R 4.

Packard PIANOS IN ALL THE LATE STYLES ON EXHIBITION AT OUR RETAIL WARE ROOMS,
930 CALHOUN STREET

Bass John H, pr, 4, 23, 92, $15,070, Wayne, R R 4.
Bass John H, pr, 27, 34, 433, $15,180, St. Joseph, R R 4.
Bass John H, pr, 5, 96, $2,740, Madison, R R 4.
Bass John H, f, 32, 33, 360, $10,320, Jefferson, R R 4.
Bass Laura H, pr, 4, 24, 86, $39,055, Wayne, R R 4.
Bass Laura H, pr, 25, 33, 34, 246, $16,280, Washington, R R 4.
Bastues John, R R 12.
Bates Alfred H, f, 4, 5, 148, $4,065, Aboite, Ft Wayne.
Bates Arthur M, p, $125, Aboite, R R 5.
Bates Charles W, R R 15.
Bates Clemens F, p, $80, Wm, $50, Adams, Ft Wayne.
Bates Geary, p, $1,375, Cedar Creek, Cedarville.
Battenberg Charles and Jason, p, $100, Monroe Monroeville.
Battenberg Daniel, f, 22, 157, $4,415, Monroe, Monroeville.
Baumert Anna, f, 23, 56, $1,100, Jackson, Monroeville.
Battenberg H E, and M, f, 28, 80, $2,970, Milan, Monroeville.
Battenberg I F, 20, 13, $340, Monroe, Monroeville.
Battenberg Jay and Belinda, f, 21, 119, $3,615, Monroe, Monroeville.

KOCH CONSTRUCTION COMPANY
INSTALL STEAM and HOT WATER HEATING SYSTEMS
110-112 WEST JEFFERSON ST.

Office, Room 7 Arcade. Home Phone 864
any other article, pay for same and collect when delivered.

The Best is the Cheapest
The Daily News Costs but One Cent

George Jacobs LEADING MUSIC HOUSE.
929 Calhoun St.

Battenberg John P, and Jason E, f, 34, 80, $2,200, Monroe, Monroeville.
Battenberg Otto J, p, $325, Milan, Harlan.
Battenberg Zenas J, f, 29, 40, $1,390, Monroe, Monroeville.
Bauermeister Carl, p, $25, Adams, R R 12.
Bauer Charles and Charles, R R 2.
Baugher Louis, Adams, Soest.
Baumert Anna, f, 23, 56, $1,100, Jackson, Monroeville.
Baumert Chas and Anna, f, 22, 40, $1,100, Jackson Monroeville.
Baumgardner Samuel, f, 19, 80, $1,370, Wayne, Ft Wayne.
Bauserman Albert, p, $75, St Joseph, R R 1.
Bauserman Eugene, p, $60, Jackson, Edgerton.
Bauserman Helen W, f, 33, 80, $2,090, Jackson, Edgerton.
Bauserman Irwin R, f, 4, 80, $2,200, Madison, Monroeville.
Bauserman Nancy, f, 33, 75, $1,870, Jackson, Edgerton.
Bauserman Roy, R R 11.
Bauserman Wm, 12, 18, $355, Madison, Monroeville.
Bauserman Wm H, f, 2, 3, 27, $905, Madison, Monroeville.
Baxter James, f, 31, 110, $2,555, Eel River, R R 4.

Wayne Dry Goods Co.,
904 CALHOUN STREET.
FORMERLY OF THE OLD RETAIL STORE OF GEO. DEWALD & CO.

Bayliss Wm, p, $15, Wayne, Ft Wayne.
Beaber D L, 31, 5, $685, St Joseph, Ft Wayne.
Beahrs Charles E, Madison, Hoagland.
Beam Calvin, p, $470, Pleasant, R R 10.
Beam Esther, 24, 15, $1,020, Wayne Ft Wayne.
Beam Martha E, 24, 20, $475, Pleasant, R R 10.
Beamer Earl, and James, p, $300, Perry, Huntertown.
Beams Henry W, f, 1, 80, $1,615, Cedar Creek, Leo.
Beams John W, f, 1, 6, 157, $3,575, Cedar Creek, Leo.
Beams Katie, f, 3, 45, $910, Springfield, Harlan.
Beams Milo, f, 2, 80, $1,980, Springfield, Harlan.
Bear Chauncey, p, $110, Eel River, Churubusco.
Bear Heber, p, $15, Wayne, Ft Wayne.
Bear Mary, p, $375, Eel River, Churubusco.
Beard A W, p, $495, Wayne, R R 8.
Beard Charles G, p, $40, Aboite, R R 7.
Beard Milo, f, 31, 36, 140, $3,110, Wayne, R R 8.
Bearhs Adam, Ida, and Raymond, R R 5.
Bearman Fred, f, 30, 31, 152, $4,430, Jefferson, R R 12.
Bearman Frederick H, p, $25, Adams, R R 12.
Bearman Henry, p, $190, August, Jefferson, R R 12.
Bearman Henry, f, 6, 100, $1,720, Madison, R R 12.

Fort Wayne Electro-Plating Co. 1160 HANNA ST. PHONE 1572
All Kinds of Oxidizing and Brass Finishing

L. M. DALTON & CO. 308 Harrison Tel. 90.
Cement, Lath, Plaster, Hair.

Fort Wayne Wind Mill Company
616-650 High St. This is the Mill for the farmer to buy and save expense of repairs and have power when most needed.

Mill Supplies. The Fort Wayne Oil and Supply Co. 108 W. Columbia St.

EXCLUSIVE NOVELTIES, SUITS, COATS, SKIRTS, WAISTS, FURS, PETTICOATS.
BEN SCHLESINGER, 812 Calhoun St.

Bearman Louis, p, $275, Marion, Decatur.
Bearman Wm, p, $1,575, Jefferson, R R 12.
Beasly Wm H, p, $25, Eel River, Churubusco.
Beaty Bert, p, $255, Jackson, Dawkins.
Beaver M G and Florence, Nicholson, 25, 26, 9, $530, Washington, Ft Wayne.
Beck Simon, p, $165, Cedar Creek, Leo.
Becker Christian, f, 27, 31, 32, 240, $6,265, Maumee, Woodburn.
Becker Frank C, p, $70, Adams, Soest.
Becker Henry f, 32, 40, $1,320, Maumee, Woodburn.
Becker John, p, $210, Wayne, Ft Wayne.
Becker Leonard, p, $200, Maumee, Woodburn.
Becker Valentine, f, 5, 80, $2,170, Jackson, Edgerton.
Becker Wm F A, f, 24, 78, $2,475, Adams, New Haven.
Becket Wm, f, 20, 30, $1,265, St Joseph, R R 14.
Beckman Edward, f, 6, 7, 144, $4,425, St Joseph, R R 2.
Beckman Edward, f, 1, 2, 10, 11, 12, 505, $13,160, Washington, R R 2.
Beckman Fred, Washington, R R 2.

THE OLD NATIONAL BANK of FORT WAYNE, Cor. Calhoun and Berry Sts.

LIST OF DIRECTORS:

Clement P. App	Wm. K. Noble	A. Ely Hoffman	Frank H. Cutshall
Wm. A. Bohn	John C. Peters	Wm. E. Moesman	Chas. G. Guild
John W. Eggemann	John H. Bass	Henry C. Paul	G. Max Hofmann
Willis Hattersley	Stephen B. Bond	Geo. W. Pixley	John M. Landenberger
Gaylord M. Leslie	B. Fitzpatrick	Aug. E. C. Becker	Henry F. Moellering
			Edward M. Wilson

Beckman Frederick, f, 1, 12, 160, $5,000, Marion, R R 13.
Beckman George and Emma, R R 13.
Beckman Henry, p, $130, Jefferson, Maples.
Beckman John, Marion, R R 13.
Beckman Louis, f, 27, 95, $2,705, Pleasant, R R 2.
Beckman Louis H, 11, 18, $565, Washington, R R 6.
Beckman Nicholas F, f, 15, 197, $5,050, Marion, R R 13.
Beckman Wm, p, $355, Marion, R R 13.
Beckstine John, f, 29, 80, $3,190, St. Joseph, R R 15.
Beerman Henry, f, 6, 40, $2,200, Wayne, R R 6.
Beerman Wm, Wayne, R R 6.
Beerbower Adolphus, p, $60, Albert M, $1,040. Scipio, Hicksville, O.
Beerbower Peter f, 20, 21, 211, $6,955, Scipio, Hicksville, O.
Beery Martin, p, $100, Springfield, Harlan.
Behrens Julius, Washington, Ft Wayne.
Behrman Charles, p, $910, Adams, R R 12.
Behrman Justin, f, 25, 26, 36, 160, $4,665, Adams, Ft Wayne
Behrman Louis and Lanson, R R 12.
Behrman Theo F and Cath C, f, 36, 50, $1,825, Adams, R R 12.
Behrman Wm, f, 1, 100, $2,805, Marion, New Haven, R R 1

Romarys, Goeglein & Co. Hardware, Mill Supplies
Tel. 749. 125 EAST COLUMBIA ST.

HOFFMAN BROS CO. 800 W. MAIN ST.
HARDWOOD LUMBER VENEERS

White National Bank Safe Deposit Vaults offer to the Public the greatest protection for the safe keeping of their Notes, Deeds, Abstracts, Insurance Policies, Bonds, Wills, Money, Jewelry and Valuables of all kinds against Fire and Burglars. **SAFES RENTED AT $5 A YEAR**

Behrman Wm H, f, 12, 40, $1,115, Milan, New Haven, R R 1.
Beiber Harry F, 34, 20, $770, Milan, Harlan.
Beightele George F, f, 18, 87, $1,375, Cedar Creek, Leo.
Beightele George F, f, 13, 157, $2,650, Perry Leo.
Bell Charles W, f, 14 179, $4,430, Aboite, Ft Wayne.
Bell Eugene, f, 27, 80, $2,275, Jefferson, New Haven.
Bell Mary A, 19, 1-2, $20, Madison, Hoagland.
Bell Minerva, f, 29, 40, $1,155, Monroe, Monroeville.
Bell Thomas H, f, 4, 241, $6,895, Jackson, Monroeville.
Bellinger Fred D and Mary, f, 29, 80, $2,180, Cedar Creek R R 6.
Bellis James, p, $70, Jackson, Edgerton.
Bellis Jesse H, p, $40, Jackson, Edgerton.
Belot Jacob, f, 23, 120, $2,750, Perry, R R 8.
Belot Jacob F, f, 13, 14, 250, $5,535, Perry, R R 8.
Beltz Joel W, p, $155, Maumee, Woodburn.
Bench John, St. Joseph, Ft Wayne.
Bender Louis, f, 7, 35, 75, $2,830, Adams, R R 13.
Bender Louis H, Adams, R R 13.

KODAK M. L. JONES, 112 WEST WAYNE ST., DEVELOPING and FINISHING, CAMERAS AND SUPPLIES.

Bender Wm, f, 7, 68, $1,545, Cedar Creek, Auburn, R R 2.
Bender Wm H, 7, 4, $105, Cedar Creek, Auburn, R R 2.
Beneke Ernest, f, 5, 36, $1,090, Wayne, R R 5.
Benedict J, Wayne, Ft Wayne.
Bennett Amos, f, 23, 28, 45, $1,100, Eel River, Hellers Cors.
Bennett Anna, f, 7, 48, $1,175, Maumee, Harlan.
Bennett Newton F, 22, 5, $195, Eel River, Ari.
Bennett Wm J, p, $10, Maumee, Woodburn.
Benninghoff David F, 9, 13, $255, Springfield, Harlan.
Bennighoff John, f, 2, 200, $4,785, Springfield, Harlan.
Bennington O E and E A, f, 29, 32, 199, $6,260, Adams, R R 12.
Benward Arthur A, f, 26, 40, $880, Eel River, Huntertown.
Benward Commodore, f, 26, 40, $1,395, Eel River, Huntertown.
Benward John S, f, 27, 20, $420, Eel River, Huntertown.
Benz Caroline F E, f, 20, 80, $2,695, Washington, R R 3.
Benz Tobias, f, 28, 65, $2,290, Springfield, Harlan.
Benziger John, f, 10, 11, 79, $2,225, Marion, R R 11.
Benziger Rev Max, p, $230, Fred, Marion, R R 11.
Bercot Mrs Adele, Louis S, R R 12.

Barr Street Foundry, Manufacturers of Building Columns, Iron and Brass Castings. General Job Work a specialty.
N.W. Cor. Barr & Duck Sts. WM. E. HARDEN, Propr.,

H. Pfeiffer & Son LOWE BROS'. PAINT. Builders' Hardware. 109 EAST COLUMBIA ST.

ACCIDENT INSURANCE PLATE GLASS INSURANCE LIABILITY INSURANCE M. J. DLIIZ, Telephone 479

Albert Tomkinson JOBBING and REPAIRING PROMPTLY ATTENDED TO
Phones: Store 205, Res. 251
1213 CALHOUN ST. PLUMBING and HEATING

Bercot Appoline and Henry, 6, 19, $650, St Joseph, R R 2.
Bercot Appoline and Henry, f, 1, 27, $595, Washington, R R 2.
Bercot Claude, f, 15, 40, $1,030, Lake, R R 4.
Bercot Emma, lots, $275, Wayne, R R 12.
Bercot Frank J, res, $1,155, Wayne, R R 12.
Bercot Joseph, 15, 9, $420, Lake, R R 4.
Bercot Louis, 16, 17, 4, $80, Lake, R R 4.
Bercot Louis, f, 24, 120, $7,370, Wayne, R R 4.
Bercot Louis and Odelia, f, 24, 40, $2,640, Wayne, Ft Wayne.
Berg Anton, Frank, p, $225, Marion, R R 1.
Berg Philip F, f, 16, 21, 111, $3,790, Marion, R R 1.
Berger John f, 29, 35, $1,225, Milan, New Haven.
Berghorn Frederick, f, 25, 120,, $3,055, Lake, R R 5.
Berghorn Henry W, f, 32, 80, $2,475, Washington, R R 5.
Berghorn H and Sophia, 33, 4, $1,155, Washington, R R 5.
Bergman Henry, p, $240, St Joseph, New Haven, R R 2.
Bergman Henry, p, Washington, New Haven, R R 2.
Berlein Jay, Perry, Huntertown.

WOLF & DESSAUER
NORTHERN INDIANA'S GREATEST DEPARTMENT STORE
Nos. 119-121-123-125-127 WEST BERRY ST.

Bernard Emma, 32, 17, $660, Cedar Creek, Ft Wayne.
Bernard Emma J, f, 3, 63, $2,035, St Joseph, Ft Wayne.
Bernardine Edward, Frank, St Joseph, R R 15.
Bernardine Constance, f, 15, 26, $605, St Joseph, R R 15.
Bernardine Hortense, f, 15, 53, $1,300, St Joseph, R R 15.
Berning Charles W, f, 35, 119, $3,595, Marion, Decatur, R R 1.
Berning Conrad, p, $1,420, Wm, $35, St Joseph, R R 15.
Berning Henry, f, 20, 40, $1,180, St Joseph, R R 15.
Berning Henry and Catherine, f, 20, 40, $990, St Joseph, R R 15.
Berning Wm, 19, 1-4, $345, Madison, R R 15.
Berning Wm, f, 20, 80, $2,640, St Joseph, R R 15.
Berris Frank, p, $150, Jackson, Edgerton.
Berry Christina, f, 10, 120, $3,000, Springfield, Harlan.
Berry Henry, f, 10, 40, $1,110, Springfield, Harlan.
Berry Louis, f, 10, 40, $785, Springfield, Harlan.
Berry Sarah M, 18, 80, $2,255, Aboite, Aboite.
Berry Tom, R R 11.
Berthand Caesar, p, $1,025, Leon, $1,150, Jefferson, New Haven.

BUILDING MATERIAL
FORT WAYNE BUILDERS' SUPPLY CO.
812-822 HAYDEN ST. PHONE 1511

POPULAR PRICES
PRACTICAL
SCREENS & AWNINGS
OFFICE AND SALESROOM
725 CLINTON ST. Phone 2259
PARTICULAR PEOPLE

R. B. GARMIRE. Room 302 Elektron Building Phone 1973
REPRESENTING
Underwood Visible Typewriter -- Standard Adding Machine
FULL LINE OF TYPEWRITING SUPPLIES.

SCHMIDT MY TAILOR.
221 EAST BERRY STREET. 'PHONE 510 MAIN.

C. C. Schlatter & Co. BUILDERS' HARDWARE
202-206 EAST COLUMBIA.

Berthand Emil, p, $1,000, Amable, $850, Jefferson, New Haven.
Berthand Louis, f, 30, 80, $1,980, Jackson, New Haven.
Berthand Louis, f, 15, 22, 279, $5,425, Jefferson, New Haven.
Bertsch John, f, 5, 38, $855, Milan, Chamberlain.
Bertsch John jr, 5, 80, $2,250, Milan, Chamberlain.
Bertsch Henry, f, 23, 88, $2,775, Cedar Creek, Spencerville.
Bertsch Julia, f, 23, 40, $925, Cedar Creek, Spencerville.
Bertrum Mathias, p, $15, Washington, Ft Wayne.
Besancon Frank A and Margaret, 36, 3, $825, Washington, Ft Wayne.
Beeson Francis S, 31, 10, $825, St Joseph, Ft Wayne.
Betts A P, p, $100, Springfield, Woodburn.
Betz George A, 4, 7, $1,045, Wayne, R R 4.
Betz Samuel W, f, 11, 60, $1,440, Springfield, R R 6.
Betz Sarah Ann, f, 15, 38, $760, Springfield, R R 6.
Beuchot August, f, 34, 39, $1,465, Jefferson, Monroeville.
Beuchot Louis, Wm, Jefferson, Monroeville.
Bever John, f, 14, 80, $1,790, Lake, R R 4.

BUSH PAPER BOX FACTORY
Manufacturers of All Kinds of
Paper Boxes, Sample Cases and Mailing Tubes
223 EAST COLUMBIA ST. Phone 495

Beyerly Frederick, f, 6, 115, $2,770, Washington, Ft Wayne.
Bice Adam, f, 6, 50, $1,540, Scipio, Hicksville, O.
Bice Adam D, 6, 29, $660, Scipio, Hicksville, O.
Bice George C, p, $165, John, $55, Scipio, Hicksville, O.
Bice Henry L, 14, 2, $45, Maumee, Hicksville, O.
Bice Joseph M, 6, 1, $130, Scipio, Hicksville, O.
Bice Orlando, f, 9, 77, $2,145, Eel River, Huntertown.
Bicknell Walter W, Katie, R R 10.
Biddle Henry F, 34, 3-4, $325, Lafayette, Zanesville.
Biddle Jane, f, 8, 90, $2,620, Lafayette, Zanesville.
Bidlack Elijah, p, $75, Scipio, Harlan.
Bidlack Martin, f, 31, 40, $1,250, Scipio, Harlan.
Bieber Allen, 2, 20, $440, Jefferson, New Haven.
Bieber A Allen, f, 1, 40, $880, Jefferson, New Haven.
Bieber Elias A, f, 2, 60, $1,385, Jefferson, New Haven.
Bieber Harry F, f, 40, $880, Jefferson, New Haven.
Bieber Wm H, 34, 20, $550, Milan, Harlan.
Bieber Wm L, 2, 80, $2,575, Aboite, R R 6.
Biedenweg Gottfried and M L, f, 2, 60, $1,340, St Joseph, R R 2.
Biegler John, f, 24, 160, $5,235, Lafayette, Zanesville.

INVISIBLE BIFOCALS TRADE MARK PATENTED
Handsome, Easy Wearing Glasses
Don't make you look Old. Call and see them.
1930 CALHOUN ST.
M. B. KNUSE
EXPERT OPTICIAN.

LUNCHES Regular Meals 15 Cents
LODGING 25 CENTS
Railroad Restaurant, 1510 CALHOUN ST.

Order Centlivre Brewing Co.'s
SPECIAL LAGER BEER. ——— Home Phone 62

Biegmann George D, 34, 2, $475, Washington, Ft Wayne.
Biencke Ernest, f, 32, 82, $2,915, Washington, Ft Wayne.
Bierline Geo, Catherine and Charles, R R 4.
Bierbaum Henry, f, 20, 80, $2,255, Washington, R R 3.
Bierbaum Frederick, f, 29, 140, $3,935, Washington, R R 3.
Bierbaum Wm, Washington, R R 3.
Biesseida Anthony, f, 33, 80, $2,420, Jackson, Monroeville.
Biggs Jeremiah, Madison, Hoagland.
Bilcer Elmore and Clista, R R 11.
Bilderback John J, 1, 2, $90, Adams, Ft Wayne.
Billingsly Richard, Cora, Ben, Ella, R R 5.
Billman Charles, p, $105, Jackson, R R 5.
Bilman Edd, p, $60, Springfield, Harlan.
Binger Henry, p, $210, Maumee, Woodburn.
Birchman John E and Mary, R R 1.
Bird Elmira, f, 2, 80, $2,575, Alboite, R R 6.
Bird Frank, Adams, R R 13.
Bird James S, 7, 1, $455, Adams, R R 13.
Bird Isaac, R R 11.
Bird Levi and Margaret, R R 11.

L. O. HULL WALL PAPER
630 CALHOUN STREET.

Bird Ochmig, p, $465, Alboite, R R 6.
Birely Clarence and May, R R 11.
Bischoff Diederich, f, 30, 118, $4,185, Milan, Harlan.
Bischoff Heinrich, f, 30, 31, 59, $2,615, Milan, Harlan.
Bishop A, Maggie, Jessie, Lavina, R R 9.
Bishop D D, p, $15, Lake, Arcola.
Bishop Wm F, f, 18, 80, $2,140, Pleasant, Sheldon.
Bissounette Alfred, 3, 240, $6,745, Cedar Creek, Cedarville.
Bixler Isaac, p, $85, Aboite, Ft Wayne.
Bixler Samuel B and Sarah A, f, 3, 36, $1,125, Jefferson, New Haven.
Bixler Wm and Martha, f, 4, 40, $1,155, Jefferson, New Haven.
Bixler Levi and Mary, f, 3, 36, $1,125, Jefferson, New Haven.
Black Albert J, p, $990, Milan, New Haven.
Black Charles, Aboite, Aboite.
Black Calvin, f, 26, 50, $2,335, St Joseph, Ft Wayne.
Black Calvin and Wm, f, 35, 80, $5,410, St Joseph, Ft Wayne.
Black George W, p, $720, Aboit, Aboit.

PAPER BOXES
We stock 3,000 square feet of floor space to the Manufacture of
Our Motto: GOOD WORK, QUICK SERVICE.

WHY PAY RENT
WHEN YOUR RENT WILL BUY YOU A HOME, no matter what location, give me a call before buying as it will be to your interest to do so.
VAL ROCHOLL, 727 COURT STREET, TELEPHONE 49.

INCANDESCENT LAMPS and DESK FIXTURES.
ELECTRIC FAN MOTORS, SHADES AND GUARDS.
F. J. ZIMMERLY & CO.
PHONES 207.
1025 CALHOUN ST.

HOME SUPPLY CO. COAL
Hoagland Ave. & Wabash R. R. Phone 6030
All kinds Coal and Coke. Best Quality. Full Weight.

Black Joseph, f, 18, 19, 118, $3,965, Milan, R R 14.
Black Mary E, f, 32, 23, $860, Aboit, Aboit.
Black Sophia, f, 32, 40, $1,335, Monroe, Monroeville.
Black Wm, f, 18, 90, $2,715, Milan, R R 14.
Black Wm, f, 26, 103, $5,410, St Joseph, R R 14.
Blackburn Byron, Jefferson, New Haven.
Blackburn Lena, f, 14, 35, $1,075, Springfield, New Haven.
Blackburn Leroy, f, 19, 60, $2,015, Scipio, Antwerp, O.
Blackburn Sylva, f, 17, 72, $2,365, Jefferson, New Haven.
Blackburn Samuel, Jefferson, New Haven.
Blake Carl, f, 1, 49, $1,375, Wayne, R R 1.
Blake John, p, $130, Jackson, Monroeville.
Blakely Emmet, Sarah, Laura, and Otto, R R 6.
Blakely Freeman, 12, 1, $110, Cedar Creek, Hursh.
Blakely Maria L, f, 11, 80, $2,020, Aboite, Ft Wayne.
Blank Fred, p, $100, Washington, Ft Wayne.
Blauser Noah, f, 35, 160, $4,645, Lafayette, Zanesville.
Blauser Webster, p, $270, Joseph F, $370, Lafayette, Zanesville.
Blair O E, R R 8.

THE PEOPLE'S STORE
FORT WAYNE'S GREAT POPULAR DRY GOODS AND CLOAK HOUSE
LADIES' SHOES, MILLINERY, CHINA, GLASSWARE, Etc., Etc.
PRICES ALWAYS LOWER THAN ANYWHERE ELSE.

Bleekman Jerome, p, $315, Perry, R R 8.
Bleke Charles and Marie, f, 6, 107, $2,415, Marion, R R 11.
Bleke Charles F, f, 19, 20, 30, 134, $3,890, Perry, R R 8.
Bleke Charles F jr, f, 20, 40, $880, Perry, R R 8.
Bleke Charles W, f, 19, 68, $2,635, St. Joseph, R R 2.
Bleke Charles W, f, 24, 79, $3,465, Washington, R R 2.
Bleke Frederick, f, 18, 19, 171, $8,360, St Joseph, R R 2.
Bleke Fred, f, 13, 24, 167, $5,665, Washington, R R 1.
Bleke Fred W, f, 24, 110, $4,235, Washington, R R 1.
Bleke Harry F, f, 29, 30, $172, $4,240, Perry, Huntertown.
Bleke John C, f, 19, 30, 25, $2,730, St. Joseph, R R 2.
Bleke John C, f, 25, 68, $2,905, Washington, R R 2.
Bleke Wm, C, f, $19, 29, 210, $6,500, Perry, R R 8.
Blem J S, p, $715, Wm, Springfield, Harlan.
Blessing Catherine, f, 23, 24, 160, $3,815, Lake, R R 4.
Blessing Charles and Sarah, f, 17, 18, 160, $4,290, Washington, R R 4.
Blessing Frederick, f, 23, 80, $2,235, Lake, R R 4.
Blessing George L, f, 20, 158, $4,060, Lake, R R 4.
Blessing Henry and Catherine, f, 17, 20, 107, $9,130, Washington, R R 3.
Blessing John, f, 24, 80, $1,940, Lake, R R 4.

M. F. Kaag & Sons
105 EAST COLUMBIA.
SELL SILVERWARE AND CUTLERY.

ALL KINDS OF Door AND Window Frames MADE BY THE Diether Lumber Co. 208-218 E. Superior St. FORT WAYNE, IND.

ONLY ONE SQUARE SOUTH OF PENN. AND WABASH DEPOTS

The Randall Wheel Co. HEADQUARTERS FOR Automobiles, BICYCLES Sporting Goods
216-218 West Berry Street

Blessing Wm, f, 24, 80, $1,975, Lake, R R 3.
Blodgett Fred, Washington, Ft Wayne.
Bloemker John, p, $15, Wayne, R R 11.
Bloemker H F, Perry, Huntertown.
Blood Allen, p, $40, St Joseph, R R 15.
Bloom Michael, f, 4, 80, $2,340, Eel River, Ari.
Blue Cast Magnetic Springs, f, 8, 84, $2,180, Marion, New Haven.
Blume Andrew, f, 3, 4, 10, $157, $4,745, St. Joseph, R R 14.
Blume Fred and Lottie, R R 15.
Blume Frederick L, f, 20, 80, $3,300, St Joseph, R R 15.
Blume Martin sr, f, 4, 9, 40, $1,650, St Joseph, R R 14.
Blume Martin jr, f, 2, 3, 11, 17, 375, $14,105, St Joseph, R R 14.
Blust Martin and Emma, R R 8.
Bly A O, f, 18, 76, $2,265, Pleasant, R R 9.
Blystone Isaac and Eliz, 34, 3, $1,180, Washington, R R 4.
Blystone Thetis, 35, 1-4, $65, Washington, R R 4.
Blythe S W, and Cora, R R 5.
Boaeuf August and C, f, 4, 74, $1,930, Aboite, Aboite.

Geo. W. McKee, Allemannia, American, North River
131 EAST BERRY STREET. TEL. 639

Boaeuf Henry, f, 21, 80, $2,220, Lake, Arcola.
Boals Anias, f, 24, 50, $1,295, St Joseph, R R 2.
Bobay Adeline, 5, 16, $345, St Joseph, R R 2.
Bobay Augustine, f, 7, 38, $880, St Joseph, R R 14.
Bobay Augustine, p, $10, Charles, St Joseph, R R 14.
Bobay Edward C, p, $260, Emil $75, St Joseph, R R 14.
Bobay Ferdinand and Louisa, f, 12, 80, $1,430, St Joseph. R R 14.
Bobay Frank, res, $880, Wayne, R R 14.
Bobay Frank J, p, $245, Joseph L, $185, Perry, R R 2.
Bobay Frank P, f, 12, 80, $1,525, St Joseph, R R 14.
Bobay Henry, Joseph A, p, $775, St Joseph, R R 2.
Bobay John A, f, 33, 34, 117, $2,715, Perry, R R 2.
Bobay John A, f, 1, 55, $1,210, Washington, R R 2.
Bobay John B, f, 14, 23, 119, $2,840, St Joseph, R R 15.
Bobay Joseph B, f, 14, 180, $4,610, St Joseph, R R 15.
Bobay Julian, p, $185, Perry, R R 2.
Bobay Leonard, p, $375, St Joseph, R R 2.
Bobay Paul G, f, 15, 80, $2,000, Marion, Hoagland R R 1.
Bobay Peter, f, 34, 80, $2,525, Perry, R R 2.
Bobay Peter, f, 6, 137, $3,890, St Joseph, R R 2.
Bobay Philip, f, 5, 44, $1,210, St Joseph, R R 2.

ICE and COAL CONSUMERS' ICE COMPANY Jackson and Nickle Plate. Both Phones 594

Fancy Newell Posts

STAIR WORK OF ALL KINDS MADE BY The Diether Lumber Co. 208-218 E. Superior St. FORT WAYNE, IND.

L. I. DIEHL Agent for High and Low Pressure Boilers and Steam Heating Supplies
712 BARR

S. W. HULL *HOUSE & SIGN PAINTING*
PAPER HANGING, FRESCOING and WALL TINTING
613 Clinton St. Phones: BELL 250; HOME 250

Bobay Victor, R R 2.
Bobilya Eugene L, f, 25, 64, $1,685, Madison, Monroeville.
Bobilya George L, p, $120, Madison Monroeville.
Boblet Miss M, R R 12.
Bochnecht John F, f, 35, 77, $2,310, Madison, Monroeville.
Boedker Mary, f, 30, 46, $1,010, Maumee, Woodburn.
Boedker Mary S, 30, 30, $705, Maumee, Woodburn.
Boedker Wm, p, $215, Maumee Woodburn.
Boehn C F and Elizabeth, 15, $140, Cedar Creek, Leo.
Boenker Fred and Emma, f, 25, 118, $2,695, Marion, Hoagland.
Boerger Frederick, f, 34, 80, $2,695, Madison, Decatur.
Boerger Jacob, f, 34, 80, $2,200, Madison Decatur.
Boerger Louis C, p, $255, Madison, Decatur.
Boese Charles, Adams, R R 13.
Boese Fred W, R R 13.
Boese Wm. f. 33, 78, $2,710, Adams, R R 13.
Bogash Frank, 26, $330, Washington, R R 2.
Bogash Frank and Ella, 35, 4, $1,760, Washington, R R 2.
Boger Andrew, p, $95, Charles, $35, Springfield, Harlan.

The Citizens' Trust Co. Cor. Clinton and Berry Streets.
With a Capital of $200,000 *is a safe place to deposit your money. 4 per cent. paid on any amount. LOANS made on Real Estate or Collateral Security.*

Boger A O, p, $535, Clarence $35, Milan, Harlan.
Boger Clyde, p, $80, Frank A, $130, Springfield, Harlan.
Boger Daniel D, f, 9, 15, 53, $1,488, Springfield, Harlan.
Boger Franklin T, f, 4, 58, $1,455, Springfield, Harlan.
Boger Gerry L and Stella M, f, 16, 21, 76, $2,045, Springfield, Harlan.
Boger Harriet J, 4, 15, $295, Springfield, Spencerville.
Boger John H, 9, 10, $190, Springfield, Spencerville.
Boger Joseph A, f, 8, 99, $2,205, Springfield, R R 14.
Boger Joseph A, p, $85, Aboite, R R 14.
Boger Malinda, 15, 20, $460, Springfield, Spencerville.
Boger Margaret E, f, 9, 15, 49, $2,035, Springfield, Spencerville.
Boger Oliver O, 9, 15, $310, Springfield, Harlan.
Boger Rebecca, f, 8, 9, 44, $920, Springfield, Harlan.
Boger Samuel, f, 9, 14, 63, $2,035, Springfield, Harlan.
Boger Sarah A, 8, 20, $375, Springfield, Harlan.
Boger Scott, p, $55, Springfield, Harlan.
Boger Soloma, p, $265, St Joseph, R R 14.
Boger Wm F, 9, 3, $225, Springfield, Harlan.
Boggs Luther P, p, $370, Eel River, Huntertown.
Boggs Martha, 29, 27, $650, Eel River, Huntertown.

Banner Laundering Co., 1317 CALHOUN STREET. Phone No. 165.

10 ARCADE

Dealers for Cook Stoves. All Kitchen Furniture.
TELEPHONE 2328

EXHAUST STEAM HEATING
FORT WAYNE STEAM SPECIALTY CO.
Factory 1318-1322 Erie
Office 235 E. Columbia St. Phone 1857

Anton Rieg FURNISHES ESTIMATES FOR Sewers, Drains & Sidewalks WRITE HIM 664 PUTNAM ST.

Bohde August, 15, 30, $1,305, St Joseph, Ft Wayne.
Bohde Frederick, f, 15, 80, $1,880, St Joseph, R R 15.
Bohde Henry jr, f, 20, 21, 22, 200, $6,470, St Joseph, R R 15
Bohlmann Fred W, R R 11.
Bohlinger Jacob, f, 7, 79, $2,285, Lafayette, Myhart.
Bohlinger Joseph, f, 16, 40, $1,520, Lafayette, Myhart.
Bohlinger Lincoln, f, 7, 14, 52, $1,420, Lafayette, Mayhart.
Bohnke Frederick F, f, 22, 80, $2,640, Madison, Hoagland.
Bohnke Wilhelm H F, f, 22, 80, $2,640, Madison, Hoagland.
Boiteaux P and F, f, 22, 77, $2,510, Jefferson, Maples.
Boitet Celina, f, 15, 70, $2,255, Jefferson, Maples.
Boitet Francis, f, 16, 80, $2,090, Jefferson, Maples.
Boitet Herman, Jefferson, Maples.
Boitet Joseph and Alice M, f, 4, 38, $1,145, Jefferson, Maples.
Boland John, Wayne, Ft Wayne.
Boley Francis, f, 10, 99, $2,755, St Joseph, R R 14.
Boley Frederick and P, 10, 7, $165, St Joseph, R R 14.
Bolinger Isaac, f, 8, 40, $1,265, Jackson, Monroeville.
Bolinger Jacob J, f, 7, 206, $4,535, Jackson, Monroeville.

BUY STOVES, RANGES AND FURNACES OF

SEAVEY, *The Hardware HUSTLER.* 119 and 121 W. MAIN ST. Both Phones 149.

Bolinger Jesse J, p, $240, Pleasant, R R 1.
Bolinger John, p, $240, Pleasant, R R 1.
Bolinger Martin, Jackson, Monroeville.
Bollman Anton F, p, $10, Washington, Ft Wayne.
Bollman Louis, Perry, Huntertown.
Bolyard Amos, f, 28, 124, $3,540, Jefferson, Mables.
Bolyard Andrew, p, $180, Madison, Maples.
Bolyard Henry, p, $235, Stephen., Jefferson, New Haven.
Bolyard Levi H, f, 15, 40, $1,210, Madison, Maples.
Bond Frank, p, $70, Eel River, Huntertown.
Bonjour Eugene, Jackson, Monroeville.
Bonjour, Louis, f, 19, 119, $3,335, Jackson, Monroeville.
Bonjour Louis C, Jackson, Monroeville.
Boone John S, f, 32, 115, $3,335, Wayne, R R 9.
Boone Joseph, R R 9.
Boothby Charles, p, $460, Aboite, R R 6.
Borden Hattie, 1, 18, $845, Springfield, Harlan.
Borden Mabel, 17, 26, $1,290, Scipio, Hicksville, O.
Borden Melville A, 18, 4, $285, Scipio, Hicksville, O.
Borden Francis, f, 1, 34, $660, Springfield, Harlan.
Borden Francis H, f, 1, 34, $640, Springfield, Harlan.
Boren Isaiah, Perry, Huntertown.

DR. RUSH *THE REGISTERED OSTEOPATH* Tel. 589. Suite 49-50-51 Pixley-Long Building. Res. 610 W. Wayne Street. Diseases Cured. Examination Free Monday, Wednesday, Thursday & Saturday

BEN SCHLESINGER, 812 Calhoun St. EXCLUSIVE NOVELTIES, SUITS, COATS, SKIRTS, WAISTS, FURS, PETTICOATS.

HENRY F. FRANKE. 730 BARR STREET. TELEPHONE 672.
GAS FIXTURES AND MANTLES. Res. Phone 1547.

Telegraphy The Fort Wayne School of Telegraphy, 3d Floor, Tri-State Bldg., Above Western Union Telegraph Office.
POSITIONS GUARANTEED. LE ROY HARTZLER, President.

Boren Ortho, 18, 18, $465, Cedar Creek, Cedarville.
Boschet Andrew, p, $15, Aboite, Aboite.
Boschet Christopher and George, Aboite, Aboite.
Boschet Gottlieb, p, $40, Aboite, Aboite.
Boschet Henry, p, $10, Wayne, R R 7.
Boschet John M, p, $250, Lake, R R 3.
Boschet Margaret and Sophia, f, 12, 120, $3,210, Lake, R R 3.
Boshler Fred, f, 8, 80, $2,785, Pleasant, R R 9.
Boshler W Frank and M C, f, 5, 84, $2,045, Pleasant, R R 9.
Bosler Albertus H, f, 2, 100, $2,660, Eel River, Ari.
Bosselman Delbert, p, $95, Milan, New Haven.
Bosselman Henry jr, f, 23, 57, $1,380, Milan, New Haven.
Boston D D, p, $50, Springfield, Spencerville.
Boston Willis A, f, 15, 45, $1,545, Springfield, Spencerville.
Botteron Edwin H, p, $290, Adams, Ft Wayne.
Botteron Frank J, f, 8, 9, 57, $2,420, Milan, New Haven, R R 1.
Botteron Franklin, p, $35, Jefferson, New Haven, R R 1.
Botteron Fred, John E, p, $260, St Joseph, R R 14.

STOVES AND CROCKERY
129 East Berry. 726 Clinton. Tel. 1641.
Fort Wayne Outfitters Co.

Botteron Fred jr, f, 13, 57, $1,265, St Joseph, Chamberlain.
Botteron J L, p, $710, Milan, New Haven.
Botteron Mary, f, 9, 40, $1,230, Milan, New Haven.
Botteron Mary J, 8, 3-4, $35, Milan, New Haven.
Botteron Sophia, p, $600, St Joseph, R R 14.
Boulton Edward A, f, 17, 40, $2,490, Scipio, Antwerp, O.
Boulton George, f, 17, 20, 51, $1,870, Scipio, Antwerp, O.
Boulton Henry, f, 1, 112, $3,225, Milan, Harlan.
Boulton Henry, f, 21, 22, 27, 33, 262, $8,150, Springfield, Harlan.
Boulton Hulda, et al, f, 17, 52, $1,375, Scipio, Antwerp, O.
Boulton Oscar, f, 27, 114, $3,850, Springfield, Harlan.
Boulton Zelotas, Scipio, Antwerp, O.
Bower Barbara, R R 14.
Bower M J and A E Stahl, p, $600,, Monroe, Monroeville.
Bowers Adam M, f, 2, 51, $1,760, Madison, Monroeville.
Bowers B F, p, $160, Madison, Monroeville.
Bowers Charles, Pleasant, R R 10.
Bowers David, 30, 2, $120, Lake, Arcola.
Bowers David B, f, 27, 28, 154, $7,150, Jefferson, R R 5.

H. Pfeiffer & Son. Well and Cistern Pumps. Steel Roofing and Siding. 109 East Columbia Street.

RYAN DETECTIVE AGENCY 134 EAST BERRY STREET. OFFICE H. 2058 RESIDENCE B. 717

ACME CEMENT and WINDSOR CEMENT FOR PLASTERING. Kruse & Busching Phone 241. 321-323 E. Superior St.

Sol. Mier Company Dealers in Farm Lands 127 EAST BERRY ST.
Phones--Home 1985, Bell 318. Write for Descriptive Booklet Call on us if you wish to buy or sell

Bowers Henry, p, $370, Aboite, R R 3.
Bowers Henry C, f, 28, 63, $1,985, Jefferson, Maples.
Bowers Henry F, H R, p, $300, Jefferson, Maples.
Bowers Jacob, f, 22, 80, $2,325, Monroe, Monroeville.
Bowers John F, f, 22, 79, $2,610, Monroe, Monroeville.
Bowers John W, 31, 1, $40, Monroe, Monroeville.
Bowers Mary, f, 30, 46, $1,020, Lake, Arcola.
Bowers Peter, p, $55, Herman, John, Lake, Arcola.
Bowers Warren N, f, 27, 80, $1,875, Jackson, Baldwin.
Bowersock Andrew, f, 8, 202, $5,040, Lafayette, Myhart.
Bowker Henry, R R 14.
Bowman A M, f, 31, 32, 60, $1,950, Lafayette, Zanesville.
Bowman Benj and Caroline, 9, 6, $245, Lafayette, Zanesville.
Bowman Charles, p, $40, Lafayette, Zanesville.
Bowman David P, f, 34, 82, $3,025, Lafayette, Zanesville.
Bowman George W and Wm, f, 33, 81, $1,385, Aboite, Ft Wayne.
Bowman J M, p, $95, Cedar Creek, Cedarville.
Bowman John H, f, 26, 150, $4,315, Lafayette, R R 11.
Bowman L and M A, 4, 6, $440, Eel River, Ari.

SIEMON & BROTHER, WALL PAPER, WINDOW SHADES.
714 (50) CALHOUN STREET.
OPPOSITE COURT HOUSE.

Bowman Phoebe A, f, 36, 40, $935, Lafayette, Zanesville.
Bowman Sarah J, f, 5, 6, 153, $3,600, Lafayette, Zanesville.
Bowman Tola J, f, 36, 20, $680, Lafayette, Zanesville.
Bowman Wm B, f, 34, 35, 36, 420, $7,955, Lafayette, Zanesville.
Bowman Wm M, p, $625, Lafayette, Zanesville.
Bowman W Elgie, p, $430, Wm, $30, Lafayette, Zanesville.
Bowser Arthur F, p, $730, Lafayette, R R 8.
Bowser August, p, $390, Aboite, Ft Wayne.
Bowser Edwin, Washington, R R 2.
Bowser George W, p, $15, Lake, R R 4.
Bowser Ivan C, p, $60, Perry, R R 1.
Bowser John A, f, 1, 128, $3,950, Lafayette, Zanesville.
Bowser John F, f, 30, 33, 86, $2,335, Pleasant, Sheldon.
Bowser Levi, R R 2.
Bowser Maria, 2, 13, $760, Washington, R R 2.
Bowser Sylvester and Elizabeth, f, 27, 59, $1,590, Perry, R R 1.
Bowser Theodore, f, 21, 78, $1,765, Perry, R R 1.
Bowyer Mary, 22, 20, $525, Monroe, Monroeville.

CHICAGO RUG COMPANY. RUGS.
RUGS FROM OLD AND NEW CARPETS MADE TO ORDER.
H. C. SPRINGER, Cor. Wells and Superior Sts
TELEPHONE 282.

HOUSS ENGINEER AND CONTRACTOR
NO. 6 ARCADE
DANIEL F.
PHONE 1932

COAL Best Quality Blacksmiths' Coal **WOOD**
AT W. M. WELLS' YARDS, Corner Clay and Old Fort Place. Telephone 1504

FOR FINE TAILORING SEE **Frankel,** 133 W. Berry St. PHONE 1170 Whatever is New in Material or Cut or Style WE HAVE IT

Boyer Elias, p, $485, Lafayette, Zanesville.
Boyer Geo E and Dora C, 27, 1, $100, Washington, Ft Wayne.
Boyle John P, Adams, Soest.
Brace C A, f, 1, 34, $660, Springfield, Harlan.
Brace Deborah, f, 6, 32, $1,215, Scipio, Hicksville, O.
Brace Eilary, 6, 30, $675, Scipio, Hicksville, O.
Brace Lesler, 6, 18, $405, Scipio, Hicksville, O.
Brace Nettie V, f, 14, 40, $1,300, Springfield Harlan.
Brackenridge George B, f, 17, 80, $1,530, Lafayette, Myhart.
Brackenridge Joseph and George, f, 26, 91, $5,160, Washington, Ft Wayne.
Bradberry Benjamin J,f, 11, 12, 80, $2,515, Lafayette, Zanesville.
Bradberry Clarence, Pleasant, R R 9.
Bradberry Clark F, 7, 1-4 $15, Pleasant, R R 9.
Bradberry Jane, 7, 1, $925, Pleasant, R R 9.
Bradberry Sherad, f, 33, 90, $2,905, Wayne, R R 9.
Bradley O M, $210, Pleasant, R R 1.
Bradtmiller Ernest, f, 21, 27, 84, $3,190, Adams, R R 13.
Bradtmiller Ernest, f, 26, 100, $2,345, Marion, R R 13.

This Book Was Bound By FORT WAYNE PAPER AND BLANK BOOK CO.
214-216 E. Main Street Phone 940.

Bradtmiller, Henry, $465, Marion, R R 13.
Bradtmiller Frederick, f, 15, 28, 110, $3,885, Adams, R R 12.
Bradtmiller Fred, f, 21, 80, $3,225, Adams, R R 13.
Bradtmiller Wilhelmine, f, 26, 60, $1,650, Marion, R R 13.
Bradtmiller Carl F W, f, 15, 21, 84, $3,150, Adams, R R 13.
Bradtmiller Wm, R R 13.
Brabier Francis f, 6, 7, 80, $2,255, Eel River, Ari.
Brabier Joseph, p, $830, St Joseph, Ft Wayne.
Braittain Charles, p, $45, Springfield, Harlan.
Brames Barney, p, $35, Adams, R R 12.
Brames Henry, f, 7, 40, $1,040, Monroe, Monroeville.
Brames Mary A, f, 1, 81, $2,895, Adams, R R 12.
Brames Wm, f, 18,19, 157, $6,450, Adams, R R 12.
Brames Wm, f, 24, 80, $3,630, Wayne, R R 12.
Brandenbury Foust, Jackson, Monroeville.
Brandon C E, p, $75, Springfield, Harlan.
Brandon Wm, p, $505, Eel River, Ari.
Brandt Fred, R R 11.
Branican Beverly, Wayne, R R 11.
Branican Johanna, p, $280, Wayne R R 11.

C. C. Schlatter & Co. MILL SUPPLIES. Paints, Oils and Varnishes.

Hicks & Miller, TRUCKMEN MOVING PIANOS A SPECIALTY. 506 HOLMAN. Bell Phone 753; Home 1573.

STEAM HEATING INSTALLED
National Mill Supply Co.
PHONE 2332 233 EAST COLUMBIA STREET.

Order Centlivre Brewing Co.'s
SPECIAL LAGER BEER Home Phone 62

Branning Christ, Edward, Ferdinand, R R 7.
Branning Conrad, f, 22, 33, 159, $3,745, Aboite, R R 3.
Branning Ernest H, f, 14, 40, $4,345, Wayne, R R 9.
Branson Birch P, Mattie, R R 2.
Branstrator Amos, Minnie and Lois, R R 10.
Branstrator Catherine, p, $770, Lafayette, R R 8.
Branstrator Dallos, p, $115, J. Douglass, $435, Wayne R R 9
Branstrator Geo F, and Lucinda, 28, 1, $105, Lafayette, Zanesville.
Branstrator Joseph and M I, f, 4, 46, $1,070, Washington, Ft Wayne.
Branstrator Mary, f, 28, 33, 76, $2,255, Wayne, R R 9.
Branstrator Vernon, R R 8.
Branstrattor Wm, f, 35, 56, $1,430, Aboite, R R 9.
Branstrattor Wm, f, res, 320, $9,550, Lafayette, R R 9.
Branstrattor Wm, f, 26, 36, 270, $4,820, Pleasant, R R 9.
Branstrator Wm, f, 30, 80, $990, Wayne, R R 9.
Branstrattor Wm jr, Wayne, R R 9.
Brattain Eldridge, f, 20, 80, $2,365, Springfield, Spencerville
Brattan Flora M, 35, 1-2, $90, Washington, R R 4.

FIRST NATIONAL BANK
CAPITAL AND SURPLUS, $476,000
We Invite a Portion of Your Account.
J. H. BASS, President — C. H. WORDEN, Vice-President
H. R. FREEMAN, Cashier — J. H. ORR, Assistant Cashier

Braun George, f, 10, 108, $3,500, Washington, R R 13.
Braun Henry, and Chas, R R 13.
Braun Henry B, f, 7, 85, $2,585, Madison, Monroeville, R R 4.
Braun Jesse, St Joseph, Ft Wayne.
Braun John C,, and Fred, R R 15.
Braun Louis, p, $100, Adams, Soest.
Braun Martin, and Henry, R R 12.
Braun Wm L, Adams, R R 12.
Bray Bert, R R 13.
Braybrook Gary and O, f, 2, 11, 106, $2,455, Springfield, Harlan.
Braybrook Ole and Gertie, 11, 20, $385, Springfield, Harlan.
Braybrook, Thomas, f, 2, 52, $990, Springfield, Harlan.
Bremer Charles, p, $105, August, $180, Milan, New Haven.
Bremer Henry, f, 17, 90, $2,750, Maumee, Woodburn.
Bremer John, f, 23, 35, 68, $2,045, Milan, New Haven.
Bremer Margaret, f, 31, 39, $945, Milan, New Haven.
Bremer Margaret, 6, 11, $750, Jefferson, New Haven.
Bremer Margaret F, 6, 11, $365, Jefferson, New Haven.
Bremer Martin F, f, 31, 59, $1,430, Milan, New Haven.
Bremer Wm D, f, 7, 37, $1,340, Jefferson, New Haven.

AL. HAZZARD'S NATIONAL 10 CT. CIGAR
AL. HAZZARD'S "GOLD SEAL" 5c STRAIGHT.
Mrs. F. C. Spiegel, No. 1006 BROADWAY
W. E. DOUD Exclusive Real Estate Agent
Home Phone 253.
Over Old National Bank

KRUDOP, COAL AND WOOD
Cor. Francis and Hayden Sts.
BOTH PHONES 135

L. A. MOSS & CO. PAINTS, OILS and VARNISHES GLASS. 131 E. Columbia St. Phone 314

Bremeyer Fred C, p, $650, R R 11.
Brendel Jacobine, f, 9, 10, 160, $3,460, Lake, R R 4.
Brendel J A, Lake, R R 4.
Breneka August, f, 17, 18, 200, $5,850, Maumee, Woodburn.
Breneka Henry, f, 17, 90, $2,750, Maumee, Woodburn.
Breneka Heinrich and August, 17, 6, $160, Maumee, Woodburn.
Breneka Karl, f, 17, 42, $1,265, Maumee, Woodburn.
Breneison Lucy, f, 7, 40, $1,040, Monroe, Monroeville.
Brenoit Emil, p, $15, Washington, Ft Wayne.
Brew George W, $95, Eel River, Ari.
Brewer Alexandria H, f, 8, 40, $880, Madison, Monroeville.
Brice Calvin S, 7, 15, $450, Monroe, Monroeville.
Brighton Uriah, p, $350, Jackson, Monroeville.
Brillhart Ida F, f, 35, 36, 37, $1,060, Lake, R R 5.
Brindle Manuel, p, $25, Pleasant, Sheldon.
Brindle Wm, f, 25, 120, $4,015, Lafayette, Zanesville.
Brinsley George C, p, $275, Aboite, Ft Wayne.
Brinsley Sarah A, f, 17, 159, $4,160, Aboite, Ft Wayne.
Brockmeyer Charley, Marion, Soest.
Brockmeyer Henry, f, 11, 80, $2,210, Marion, Soest.

Fort Wayne Infirmary of OSTEOPATHY
Diseases Cured. Dr. W. H. Johnston, Osteopathic Physician. Over First National Bank.
Res. Home Phone 6534; Office Phone 1529. (LICENSED.)

Brockmeyer Wm, f, 32, 105, $3,300, Madison, Bingen.
Brockerman Thomas and Columbia, 35, 2, $165, Washington, Ft Wayne.
Brockerman Wm, p, $90, Wayne, Ft Wayne.
Brochaus George, p, $90, Washington, R R 3.
Brockman Fred and Augusta, f, 33, 78, $2,330, Milan, New Haven.
Brockman Fred, f, 28, 33, 71, $2,300, Milan, New Haven.
Brooks Albert W, f, 8, 17, 80, $2,650, Milan, New Haven.
Brooks Charles A, 5, 3-4, $240, Milan, New Haven.
Brooks Delbert W and Mary, f, 4, 120, $3,520, St Joseph. R R 1.
Brooks Edson A, 8, 3, $85, Milan, New Haven.
Brooks Willis B, f, 9, 80, $2,905, Milan, R R 1.
Brosius Henry, f, 10, 80, $2,080, Aboite, R R 6.
Brososki M, and Augusta, f, 9, 44, $1,025, Springfield, Harlan.
Brososki Ernest, p, $55, Springfield, Harlan.
Brouwer Charles H, p, $235, Madison, Maples.
Brouwer George, f, 8, 16, 120, $3,355, Madison, Maples.
Brouwer George P, p, $470, Marion, Decatur, R R 1.

C. BRUNNER MARBLE WORKS 436 WEST MAIN ST TEL 1957

Fred Weibel, Wood & Steel Wind Mills
133 West Main Street -:- WELL DRILLER

Straus Bros. & Co. Farm Merchants
No. 805 Calhoun St. New Avelline Block
Phones: HOME 1838 BELL - 346 Farms of All Descriptions Bought and Sold

Brouwer G and E, 6, 20, $465, Madison, Maples.
Brouwer Henry, f, 9, 16, 120, $3,685, Madison, Maples.
Brouwer Jacob, f, 17, 80, $2,310, Madison, Maples.
Brown Albert N, p, $35, Jesse A, Madison, Hoagland.
Brown Amos, p, $45, Lake, R R 4.
Brown Arthur, John H, p, $1,600, Monroe, Monroeville.
Brown A L and J D, f, 27, 80, $2,420, Aboite, Ft Wayne.
Brown A S and M D, f, 25, 40, $1010, Madison, Hoagland.
Brown Benjamin, f, 33, 80, $2,358, Monroe, Monroeville.
Brown Charles E, p, $660, Milan, New Haven R R 2.
Brown Charles H, p, $25, John H, $25, Wayne, Ft Wayne.
Brown David C, f, 21, 67, $12,075, Eel River, Huntertown.
Brown David R and M D, f, 25, 40, $825, Madison, Monroeville.
Brown D M, f, 34, 35, 71, $1,915, Monroe, Monroeville.
Brown Edward, Lake, Arcola.
Brown E L, p, $255, Lafayette, Zanesville.
Brown Frank L, Madison, Hoagland.
Brown George, p, $95, Springfield, Harlan.
Brown Hamilton, Aboite, Ft Wayne.
Brown Henry, f, 35, 80, $3,020, Adams, Soest.

Packard Music House 930 Calhoun
SOLE AGENTS FOR THE { PIANOLA AND EDISON PHONOGRAPH

Brown Hester D, 30, 1-2, $250, Madison, Hoagland.
Brown Homer B and Edith M, f, 29, 59, $2,250, Marion, R R 11.
Brown Jabez A, Madison, Hoagland.
Brown Jacob, 25, 19, $440, Madison, Hoagland.
Brown James A, 23, 39, $935, Madison, Hoagland.
Brown James A and L, f, 23, 80, $2,805, Madison, Hoagland.
Brown James W, p, $25, Adams, Soest.
Brown Jessie W, f, 25, 76, $1,1990, Madison, Monroeville.
Brown John C, f, 33, 54, $2,200, St Joseph, Ft Wayne.
Brown John M, f, 34, 35, 74, $3,25, Madison, R R 11.
Brown Marion, p, $80, Marion, R R 11.
Brown Mary A, 28, 25, $525, Marion, R R 11.
Brown Michael, f, 31, 79, $1,925, Lake, Arcola.
Brown Nathaniel and Sarah A, f, 25, 80, $2,275, Madison, Monroeville.
Brown Nathaniel P, f, 25, 40, $000, Madison, Monroeville.
Brown Noah, p, $145, Jackson, Monroeville.
Brown Samuel, f 21, 40, $1,225, Monroe, Monroeville.
Brown Samuel K, p, $1,660, Lafayette, Zanesville.

The Fort Wayne News The Only Fort Wayne Newspaper which Publishes Sworn Statements of Circulation.

Red Line Messenger Service " statements, etc., to addresses cheaper than postage.
Office---Room 17 Arcade. Home Phone 864.

KOCH CONSTRUCTION COMPANY
Sanitary Plumbing, Gas and Electric Fitting, Electric Wiring and Steam or Hot Water Heating
110-112 W. Jefferson near Calhoun

JACOBS SOLE AGENT FOR REGINA MUSIC BOX 929 CALHOUN STREET

Brown Stuart A, p, $215, Madison, Hoagland.
Brown Susan, 33, 1, $245, Springfield, Harlan.
Brown Wm, f, 27, 80, $2,805, Adams, New Haven.
Brown Wm E, p, $130, Milan, New Haven.
Brown Wm O, f, 22, 20, $880, Lake, R R 4.
Brown Wm R, f, 19, 30, 100, $3,070, Monroe, Monroeville.
Broxon A V and W C, 31, 27, $605, Lake, R R 4.
Broxon Wm, Chas, James, R R 5.
Brudi August C and M, f, 13, 100, $3,450, Adams, New Haven.
Brudi Charles, f, 13, 40, $2,240, Adams, New Haven.
Brudi Gustave G , 12, 17, $449, Adams, New Haven.
Brudi Louis and Louis W, Adams, New Haven.
Brudi Sophia, f, 10, 80, $4,300, Adams, R R 7.
Bruggeman George, p, $545, St Joseph, R R 14.
Bruggeman H A, 31, $575, St Joseph, R R 14.
Bruick Adam, 1, 8, $160, Adams, Ft Wayne.
Bruick Adam, f, 6, 143, $5,385, Jefferson, Ft Wayne.
Bruick August, f, 8, 80, $2,530, Madison, Monroeville, R R 4.
Bruick Charles, f, 21, 80, $2,680, Adams, R R 12.

Wayne Dry Goods Co.,
Dress Goods, Silks, Satins, Trimmings and Linings. 904 CALHOUN STREET

Bruick Christian, f, 28, 80, $2,775, Adams, R R 13.
Bruick Heinrich, f, 36, 60, $2,390, Adams, Ft Wayne.
Bruick Henry V, f, 26, 80, $3,740, St Joseph, R R 14.
Bruick Henry W, f, 2, 25, $615, Marion, R R 12.
Bruick Jacob P L and Louisa, f, 34, 35, 77, $3,480, St Joseph, R R 14.
Bruick John, f, 28, 40, $1,055, Adams, R R 13.
Bruick John H, f, 23, 26, 140, $4,455, St Joseph, Ft Wayne.
Bruick Martin C, f, 35, 76, $3,985, St Joseph, R R 14.
Bruick Wm P, f, 21, 28, 196, $6,165, Milan, R R 14.
Brundage Homer H, 28, 8, $409, Springfield, Harlan.
Bruns Herman J, f, 34, 40, $925, Maumee, Woodburn.
Bruns Wm f, 34, 120, $2,775, Maumee, Woodburn.
Bruns W F, f, 2, 3, 76, $1,870, Jackson, Woodburn.
Brush C G, p, $290, Springfield, Harlan.
Bryant John O and Jessie V, 33, 10, $550, Washington, Ft Wayne.
Bryant Mary D, f, 4, 68, $2,025, Jefferson, New Haven, R R 1.
Bubb Anthony, f, 21, 19, $625, Marion, R R 11.
Bubb Anthony jr, Frank, Marion, R R 11.

Refinish Brass Beds, Stoves, Gas and Electrical Fixtures, Etc.
Fort Wayne Electro-Plating Co. PHONE 1572. 1160 HANNA STREET

E. M. BALIES & CO. Lime, Stone, Cement, Or any other Building Material. 308 HARRISON. TEL. 90.

Fort Wayne Wind Mill Company
616-650 High St. This is the Mill for the farmer to buy and save expense of repairs and have power when most needed.

BELTING THE FORT WAYNE OIL AND SUPPLY CO.
108 WEST COLUMBIA STREET.

Bubb George, f, 16, 79, $2,510, Pleasant, R R 10.
Bucker Henry and Jennie, f, 15, 60, $2,040, Monroe, Monroeville.
Buchfink Geo, John H, p, $250, Lafayette, Zanesville.
Buchfink John M, f, 13, 41, $1,585, Lafayette, Zanesville.
Buckley Henry S, f, 23, 80, $1,925, Aboite, Ft Wayne.
Buecker Edw B, Fred J, Washington, R R 2.
Buecker Fred W, f, 22, 23, 333, $10,230, Washington R R 2.
Buehler Jacob, f, 31, 19, $330, Adams, R R 1.
Bueker Edward, R R 7.
Bueker Ernest, pr, 22, 80, $2,300, Aboite, Ft Wayne.
Buell John, f, 32, 60, $1,258, Aboite, Ft Wayne.
Bueiow Henry, R R 4.
Buesching Fred, f, 31, 7, $1,605, St Joseph, R R 15.
Buesching Henry, f, 6, 95, $2,420, Washington, R R 15.
Buesching Henry and Mary, f, 29, 99, $3,300, St Joseph, R R 15.
Buetter Anna, f, 5, 8, 9, 123, $5,055, Adams, R R 13.
Buetter J Herman, f, 5, 8, 101, $4,880, Adams, R R 13.
Buhler J J, Minnie, R R 11.

The Old National Bank of Fort Wayne
Cor. Calhoun and Berry Streets.
CAPITAL, $350,000. - - - - SURPLUS, $140,000
HENRY C. PAUL, Pres. CHAS. E. BOND, Cash. G. A. SCHWEGMAN, Ass't Cash

Buhr Conrad, p, $680, Ernest $45, Milan, New Haven.
Buhr Frederick, f, 27, 80, $2,990, St Joseph, New Haven.
Buhr Frederick, f, 20, 80, $2,285, Milan, New Haven, R R 1.
Buhr George, p, $105, Wm, St Joseph, R R 15.
Buhr Lisetta, f, 20, 170, $4,145, Milan, New Haven.
Buhrcamp Heinrich, f, 9, 40, $990, Madison, R R 1.
Bullerman Christian, f, 28, 79, $2,765, St Joseph, R R 15.
Bullerman Wm and Celia, f, 22, 80, $2,190, St Joseph, R R 15.
Bultmeyer Edward, Herman, Marion, Decatur.
Bultmeyer Ferdinand, f, 33, 127, $3,170, Marion, Decatur, R R 1.
Bultmeyer Louis, f, 29, 40, $1,045, Madison, Bingen.
Bultmeyer Louis, f, 36, 160, $4,435, Marion, Bingen.
Bump Cyrus, p, $295, Lafayette, R R 8.
Bump Ralph, p, $400, Lafayette, Zanesville.
Bump Uzel, 29, 31, $625, Lafayette, Zanesville.
Bunch Fred C, f, 24, 60, $2,025, Marion, Decatur.
Bunhart Rosa, 2, 8, $230, Milan, New Haven.
Bunhart Samuel, f, 2, 56, $2,015, Milan, New Haven.
Bunn Harmon, 7, 1-2, $170, Pleasant, Sheldon.

LADIES OUTER GARMENT STORE
BEN SCHLESINGER, 812 Calhoun St.
EXCLUSIVE NOVELTIES, SUITS, COATS, SKIRTS, WAISTS, FURS, PETTICOATS.

CUTLERY, TOOLS, ETC. Romarys, Goeglein & Co.
125 EAST COLUMBIA ST. Telephone 749.

HOFFMAN BROS CO. 800 W. MAIN ST.
HARDWOOD LUMBER VENEERS

WHITE NATIONAL BANK Interest Paid on Time Deposits
Safe Deposit Boxes Rented at $5 per annum.

Bunn Jefferson, p, $95, Lafayette, Sheldon.
Bunting Alphon, p, $325, Eel River, Ari.
Bunting Asberg, p, $75, Perry, Huntertown.
Bunting Elijah, f, 3, 80, $2,310, Perry, Huntertown.
Bunting Richard, Jefferson, Maples.
Burchardt John, f, 21, 62, $1,715, Milan, Ft Wayne.
Burchardt John, f, 25, 19, $1,065, St Joseph, Ft Wayne.
Burchuell G M, 18, 1, $35, Wayne, Ft Wayne.
Burchuell H H, 18, 1, $35, Monroe, Monroeville.
Burdoine Carl, p, $535, Lafayette, Sheldon.
Burgart Philip, p, $25, Jackson, Dawkins.
Burget Hurley I, 9, 10, $770, Adams, R R 13.
Burk Christian V, p, $125, Maumee, Woodburn.
Burk Frank, p, $10, Jackson, Dawkins.
Burke O A, Monroe, Monroeville.
Burkett Charles, Jackson, Dawkins.
Burkett Wm, p, $15, Milan, New Haven.
Burkhead J C, p, $25, Jefferson, New Haven.
Burkholder Henry, p, $105, St Joseph, R R 15.
Burkholder John, f, 18, 44, $2,075, Milan, R R 15.

KODAK M. L. JONES, 112 WEST WAYNE ST., DEVELOPING and FINISHING, CAMERAS AND SUPPLIES.

Burns Bert, R R 11.
Burns Charles, p, $70, Eel River, Ari.
Burns John, p, $160, Marion, R R 1.
Burns Wm, p, $510, Wm J, Eel River, Huntertown.
Burrell Emma, f, 7, 20, $1,670, Perry, Huntertown.
Burrell Wm, f, 7, 60, $2,045, Perry, Huntertown.
Burrier Adam J, f, 29, 30, 115, $3,350, Scipio, Antwerp, O.
Burrier Charles, p, $415, Scipio, Fansler.
Burrier Delane J and Oro M, f, 29, 40, $1,395, Scipio, Antwerp, O.
Burrire George, f, 19, 60, $2,180, Scipio, Antwerp, O.
Burrier Isaac, f, 19, 29, 113, $3,385, Scipio, Antwerp, O.
Burrier Philip, f, 19, 31, 120, $3,610, Scipio, Antwerp, O.
Burrier W H, p, $45, Springfield, Harlan.
Burris James A, Monroe, Monroeville.
Burton Alfred and Belle, R R 5.
Busche Anton E W, f, 27, 161, $5,055, St Joseph, R R 15.
Busche Ernest, f, 19, 160, $4,310, Milan, R R 15.
Busche Ernest P, p, $400, Maumee, Woodburn.
Busche Frederick, f, 25, 40, $1,000, Milan, New Haven.
Busche George, Henry, p, $310, Milan, New Haven.

H. PFEIFFER & SON. Screen Doors, Garden Hose. LAWN MOWERS. 109 EAST COLUMBIA STREET.
SMOKER'S SUPPLIES M. O. DLITZ, TELEPHONE 479
Wm. E. Harden, Manufacturer of Building Columns, Iron and Brass Castings. General Job Work a Specialty. N.W. Cor. Barr & Duck Sts.

Albert Tompkinson, 1213 Calhoun Street
Phones { Store 205 / Residence 251
Dealer in PLUMBERS' STEAM and GAS FITTERS' SUPPLIES

Busche Louis, p, $60, St Joseph, R R 15.
Bush Amos L, f, 21, 80, $2,585, Lafayette, Myhart.
Bush E K and Nettie, R R 15.
Bush Frank, p, Nathan E, $2,680, Lafayette, Myhart.
Bush Mary, f, 21, 74, $2,165, Lafayette, Myhart.
Bush Nettie, 36, $110, Washington, Ft Wayne.
Bush Robert E, 34, 3-4, $35, Lafayette, Myhart.
Bush Sarah A, 36, 1, $695, Washington, Ft Wayne.
Bush Wm, p, $280, Springfield, Harlan.
Bushman Edward (est), 29, 32, 39, $730, Wayne.
Bushman F L, f, 31, 29, $690, Wayne, R R 9.
Bushman Henry H, R R 6.
Bushman John A, f, 29, 31, 32, 106, $2,640, Wayne, Ft Wayne.
Bushman Lizzie, f, 10, 120, $3,155, Aboite, Ft Wayne.
Busick Frederick, f, 26, 156, $4,510, Madison, Decatur.
Busick Wm, p, $490, Madison, Decatur.
Buskirk, Bessie F, f, 6, 7, 84, $2,115, Pleasant, R R 9.
Buskirk Daniel J, f, 7, 80, $2,555, Pleasant, R R 9.
Buskirk Daniel E, f, 24, 50, $1,540, Lafayette, R R 9.

WOLF & DESSAUER
Northern Indiana's Largest Department Store
Nos. 119-121-123-125-127 West Berry St.

Busirk Dorothy, f, 25, 40, $1,010, Lafayette, R R 9.
Buskirk George, f, 7, 58, $1,370, Pleasant, R R 9.
Buskirk George F, f, 19, 98, $2,340, Pleasant, R R 9.
Buskirk George F, f, 24, 80, $1,520, Lafayette, R R 9.
Buskirk Lillie, et al, 7, 22, $565, Pleasant, R R 8.
Buskirk Mary C, f, 24, 80, $2,995, Lafayette, Zanesville.
Buskirk Simon, f, 7, 77, $2,785, Pleasant, R R 9.
Busse August, f, 25, 40, $965, Lake, R R 5.
Busse Charles, f, 29, 80, $2,520, Milan, New Havén.
Busse Frederick, f, 34, 38, $1,000, Milan, New Haven.
Busse Henry, p, $3,170, Milan, New Haven.
Butler Edward, f, 30, 40, $1,375, Jefferson, Maples.
Butler Jacob and Mary, f, 4, 5, 50, $1,745, Jefferson, Maples
Butler Lewis F, p, $40, Washington, R R 4.
Butler Roy, R R 4.
Butler Thomas, p, $30, Adams, R R 14.
Butt B S, f, 19, 80, $1,410, Lake, Arcola.
Butt Hanna, f, 20, 40, $1,195, Lake, Arcola.
Butt James F, f, 4, 9, 16, 490, $12,145, Maumee, Woodburn.
Butt James D and Anna C, f, 20, 60, $1,255, Lake Arcola.
Butt John R, p, $310, Eel River, Huntertown.

WINDOWS KEEP Your House Warm
& AWNING COMPANY
PHONE 2259
725 CLINTON STREET

Fort Wayne Builders' Supply Co.
LUMBER, MILLWORK and BUILDING SUPPLIES
812-822 Hayden St.
PHONE 1511

A FEW REASONS WHY THE "UNDERWOOD VISIBLE TYPE WRITER" IS THE BEST MACHINE FOR YOUR OFFICE
1. Work always in sight. 2. Amount of work increased 25 per cent. 3. Lighter touch. 4. Tabulating attachment without extra expense. 5. Speed and ease in cleaning type. I will gladly place a machine with you on trial.
R. B. GARMIRE, Agent. Room 302 Electron Building. PHONE 1973.

SCHMIDT MY TAILOR.
221 EAST BERRY STREET. 'PHONE 510 MAIN.

Butt Wm W and Alice, f, 8, 93, $2,705, Washington, R R 3.
Butt Wm H, Washington, R R 3.
Buuck Ferdinand, f, 13, 65, $1,585, Milan, New Haven.
Byall Alda, f, 9, 64, 1,550, Aboite, R R 6.
Byall Howard S and Mary, f, 0, 24, $970, Aboite, R R 6.
Byall Isa, f, 48, $1,150, Aboite, Ft Wayne.
Byall Isaac, f, 9, 24, $590, Aboite, Ft Wayne.
Byall Mary E, f, 4, 40, $935, Lake, Arcola.
Bybee Jesse L,p, $20, Wayne, Ft Wayne.
Byerley Charley, p, $80, Washington, Ft Wayne.
Byerley David and L B, f, 27, 40, $890, Eel River, Ari.
Byerley Louis, f, 14, 25, $580, Lake, R R 4.
Byerley Wm D, 34, 25, $450, Eel River, Ari.
Byers Enos, Samuel, Perry, Huntertown.
Byers Frank A, p, $65, Madison, Hoagland.
Byers Isaac, p, $350, St Joseph, Ft Wayne.
Byers John F, Robt, Chas and Wm, R R 4.
Byers John H, p, $70, Lake, R R 5.
Byers Jonathan E, f, 12, 83, $2,650, Madison, Hoagland.
Byers J S, Mary, R R 14.

BUSH PAPER BOX FACTORY
Manufacturers of All Kinds of
Paper Boxes, Sample Cases and Mailing Tubes
223 EAST COLUMBIA ST. Phone 495

Byers Phoebe, 16, 14, $415, Milan, New Haven.
Byers Rosetta, f, 12, 22, $530, Madison, Hoagland.
Byers Rosina, f, 25, 159, $4,660, Perry, Huntertown.
Byrd John, 21, 28, $715, Lafayette, Zanesville.
Byrd John A and Nora J, f, 31, 103, $3,135, Lafayette, Zanesville.
Byroads Alfred, p, $320, George, $20, Scipio, Antwerp, O.
Byroads M J, f, 29, 80, $2,275, Scipio, Antwerp, O.
Byroads Wm, p, $10, Scipio, Antwerp, O.

C

Cagnot Adam, f, 11, 120, $3,970, Madison, Monroeville.
Cahill John, p, $70, Perry, Huntertown.
Calbetzer Emerson, 4, 6, $155, Washington, Ft Wayne.
Callahan John, 11, 2, 90, Adams, New Haven.
Cameron John A, p, $160, Jefferson, New Haven.
Cameron Malinda, f, 1, 80, $1,760, Jefferson, New Haven.
Campbell Hiram, Lafayette, Zanesville.
Campbell James, Jackson, Dawkins.
Campbell John J, 4, $25, Eel River, Ari.
Campbell Lydia, 18, 14, $455, Monroe, Monroeville.

C. C. Schlatter & Co. MECHANICS' TOOLS, Plate and Ornamental Glass. 202-206 EAST COLUMBIA.
BEST We value our REPUTATION. WE GUARANTEE SATISFACTION M. B. KNOUSE, 1930 CALHOUN STREET.
RAILROAD RESTAURANT, REGULAR MEALS 15c.
1510 CALHOUN STREET

Order Centlivre Brewing Co.'s
SPECIAL LAGER BEER. ——— Home Phone 62

Campbell Nellie M, 3, 1-2, $270, Eel River, Ari.
Campbell Ierton, Sylvester, R R 4.
Carbaugh Albert, p, $90, Jackson, Monroeville.
Carbaugh Charles F, f, 25, 80, $2,105, Lafayette, Sheldon.
Carbaugh Lloyd, R R 11.
Carbaugh Wm H, f, 24, 40, $1,340, Lafayette, Sheldon.
Carey Charles G, f, 14, 120, $3,245, Marion, Poe.
Carey J W, Perry Huntertown.
Carl John, 31, 6, $790, St Joseph, Ft Wayne.
Carles Frank, p, $15, Jackson, R R 11.
Carles Horace W, f, 24, 25, 118, $3,455, Pleasant, R R 11.
Carles John W, f, 24, 98, $2,955, Pleasant, R R 9.
Carles Martha E, f, 24, 60, $1,575, Pleasant, Sheldon.
Carles Mrs. Sarah, Cora, R R 10.
Carlton John, f, 1, 44, $725, St Joseph, R R 14.
Carmany Arthur, p, $110, Wm, $50, Lafayette, Zanesville.
Carmany Joseph, f, 16, 17, 190, $5,045, Lafayette, Zanesville.
Carnahan Wm D, p, $235, Eel River, R R 8.
Carnes Rebecca, f, 5, 10, $320, Cedar Creek, Cedarville.

L. O. HULL WALL PAPER
630 CALHOUN STREET.

Carpenter Amariah, p, $65, Elijah, $40, Lafayette, Zanesville.
Carpenter D L, St Joseph, R R 14.
Carpenter Enoch, p, $245, Lafayette, Zanesville.
Carpenter John, p, $80, Wayne, Ft Wayne.
Carpenter John D, f, 31, 40, $1,430, Jackson, R R 10.
Carpenter Mary, f, 26, 40, $1,005, Lafayette, Zanesville.
Carpenter Mary A, 26, 8, $340, Lafayette, Zanesville.
Carpenter Robert, p, $185, Aboite, Ft Wayne.
Carpenter Wm, p, $25, Madison, Monroeville.
Carrier Preston, f, 24, 40, $1,175, Monroe, Monroeville.
Carrier Wm, p, $275, Monroe, Monroeville.
Carrington Elizabeth, 28, 1, $165, Springfield, Harlan.
Carrington Ella, p, $80, Seth, Springfield, Harlan.
Carroll Thomas J, f, 28, 159, $3,765, Perry, R R 1.
Carter Wm, p, $260, Jackson, Monroeville.
Cartwright Alfred, p, $345, Aboite, R R 6.
Cartwright Chas P and Jos L, f, 30, 31, 120, $3,145, Marion, R R 11.
Cartwright John and Phoebe, 8, 5, 815, Wayne, Ft Wayne.
Cartwright J W and F N., f, 4, 60, $4,250, Aboite, R R 6.

SAY! Do You Want to Buy Property? If So, Call On Me.
VAL ROCHOLL, 727 COURT STREET. TELEPHONE 49.

THE FORT WAYNE BOX COMPANY
SUIT BOXES A SPECIALTY. Cor. CALHOUN and SUPERIOR STREETS.
HOME PHONE 287

F. J. Zimmerly & Co. BATH TUBS, CLOSET AND SANITARY PLUMBING
1025 Calhoun. Phones 207.

PINE RUN HOME SUPPLY CO.
Phone 6030. Hoagland Ave. and Wabash R. R.
BEST QUALITY. FULL WEIGHT.

Cartwright Louis A, f, 9, 120, $3,500, Aboite, R R 6.
Cartwright Warren, p, $210, Aboite, R R 6.
Cary E Theodore, 18, 1, $350, Perry Huntertown.
Cass Henry A, R R 10.
Cass James E, res, 75, Wayne, Ft Wayne.
Cass Wm, res, 100, Wayne, Ft Wayne.
Casteel Henry, f, 29, 80, $2,675, Pleasant, Sheldon.
Casteel John W, f, 20, 60, $1,765, Monroe, Monroeville.
Castle Lewis, R R 4.
Castleman Dwight, p, $90, Jackson, Monroeville.
Caston Wm, R R 5.
Catlin Albert, p, $265, Aboite, Aboite.
Catlin Elizabeth A, f, 6, 47, $770, Lafayette, Aboite.
Cavalier Victor, f, 33, 34, 183, $4,585, Lake, Arcola.
Cayotte Louisa, 26, 7, $175, Jefferson, Monroeville.
Centlivre Brewing Co, prs, 8, 3-4, $1,100, St Joseph, Ft Wayne.
Centlivre Charles F, pr, 36, 34, $6,160, Washington, Ft Wayne.
Centlivre Louis A, pr, 32, 2, $1,100, Washington, Ft Wayne.

THE PEOPLE'S STORE
FORT WAYNE'S GREAT POPULAR DRY GOODS AND CLOAK HOUSE
LADIES' SHOES, MILLINERY, CHINA, GLASSWARE, Etc., Etc.
PRICES ALWAYS LOWER THAN ANYWHERE ELSE.

Certia Peter, pr, 23, 169, $11,455, Wayne, Ft Wayne.
Certia Sarah J, 11, 39, $1,670, Adams, Ft Wayne.
Chaney James, f, 5, 8, 89, $3,060, Lafayette, Aboite.
Chaney John, p, $15, Jackson, Monroeville.
Chaney John C and Ella, f, res, 81, $1,660, Lafayette, Aboite.
Chaney Otto K, 34, 2, $440, Lafayette, Zanesville.
Chaney Roy, Wm, p, $230, Lafayette, Zanesville.
Chapman Charles L, p, $80, Madison, Hoagland.
Chapman Clark and Francis, 6, $415, Adams, New Haven.
Chapman F M & Co, p, $285, Marion, Ft Wayne.
Chapman Henry, p, $25, Maumee, Woodburn.
Chapman Jay, p, $1,180, Jackson, Monroeville.
Chapman John W, f, 24, 27, 34, 110, $3,300, Madison, Hoagland.
Chapman M L, p, $30, Marion, R R 11.
Chapman Wm, Emma F, p, $480, Perry, Huntertown.
Chapman Wm, f, 58, $1,720, Pleasant, R R 11.
Chapman Solomon C, f, 23, 210, $4,875, Perry, R R 2.
Chase Levi, f, 22, 27, 144, $4,030, Eel River, Huntertown.
Chase Levi and F G Longsworth, 2, 34, $935, Lake, Hunter-

Fancy Newell Posts
STAIR WORK OF ALL KINDS MADE BY
The Diether Lumber Co.
208-218 E. Superior St. FORT WAYNE, IND.

GO TO LE ROY CALDERWOOD, 1628-1630 CALHOUN ST.

M. F. KAAG & SONS
Sell DINNER SETS AND TOILET SETS
105 EAST COLUMBIA.

The Randall Wheel Co. HEADQUARTERS FOR Automobiles, BICYCLES Sporting Goods
216-218 West Berry Street

Chase Levi and F G Longsworth, f, 33, 45, $1,100, Eel River, Huntertown.
Chase Stephen W, 27, 34, 1 1-2, $65, Washington, Ft Wayne
Chausse Aime ,f 24, 25, 26, $2,400, St Joseph, R R 14.
Chausse Alfred f, 30, 31, 40, $1,065, Jackson, Monroeville.
Chausee Amedee, f, 25, 39, $1,410, Jefferson, Monroeville.
Chausee Charles, f, 30, 31, 78, $2,235, Jackson, Monroeville.
Chausse Edward, p, $720, St Joseph, R R 14.
Chausse Julia sr, f, 25, 40, $990, Jefferson, Monroeville.
Cheney Philip C, f, 5, 80, $2,295, Springfield, Spencerville.
Cheney R E and M K, f, 3, 4, 77, $1,510, Springfield, Spencerville.
Chester Charles E, f, 7, 130, $2,780, Milan, New Haven.
Chevillot August, f, 17, 110, $3,630, Jackson, Monroeville.
Cheviliot Jules, p, $95, Jefferson, New Haven.
Chevillot Philip, f, 9, 78, $2,285, Jefferson, New Haven.
Chorpening Ida, f, 34, 20, $565, Springfield, Harlan.
Chorpening Mary H, 34, 8, $410, Springfield, Harlan.
Chorpening Richard, Springfield, Harlan.

G. W. McKee, Fire Insurance, Rental Agency 131 E. BERRY ST Telephone 639

Christ Edward A, St Joseph, Ft Wayne.
Christen Anthony and Cath, 5, 3, $495, Adams, R R 14.
Christianer Henry H, f, 34, 120, $3,245, Madison, Hoagland.
Christie Jos and Mary, 24, 14, $540, Aboite, R R 7.
Christie Joseph, Frank, John, R R 7.
Christie Wm, p, $135, Wayne, R R 8.
Christlieb Eli F, f, 5, 40, $680, Eel River, Ari.
Christlieb Eli and Diantha, f, 5, 8, 46, $1,385, Eel River, Ari.
Christlieb G W, f, 8, 31, $850, Eel River, Ari.
Christlieb Wm F, f, 5, 40, $835, Eel River, Ari.
Christman Edward, R R 4.
Christman Jacob and Lena, f, 32, 80, $2,315, Lake, R R 5.
Christman Louis, f, 26, 35, 120, $4,115, Pleasant, Sheldon.
Christman Peter, f, 27, 34, 138, $3,850, Pleasant, Sheldon.
Christner Christ, p, $15, St Joseph, Ft Wayne.
Clanson Henry, R R 4.
Clapsattle J G, p, $1,600, Lake, Arcola.
Clapsattle W A, f, 27, 110, $2,970, Lake, Arcola.
Clark Charles, f, 33, 35, $1,200, Lafayette, Arcola.
Clark Enoch, f, 27, 28, 32, 188, $5,650, Aboite, R R 7.

L. I. DIEHL Pipe Valves and Fittings, and Steam and Hot Water Regulators
712 BARR

ICE AND COAL Winona Lake Ice and all kinds of Coal. BOTH PHONES 594. JACKSON AND NICKLE PLATE.

ALL KINDS OF Door AND Window Frames MADE BY THE DietherLumberCo. 208-218 E. Superior St. FORT WAYNE, IND.

S. W. HULL Wall Paper, Paints, Oils, Varnish, Glass, Etc.
PHONES: BELL 250 HOME 250 613 CLINTON STREET

Clark Ernest and Ica, R R 12.
Clark Henry, 30, 20, $460, Pleasant, R R 5.
Clark Henry and Philena, f, 5, 38, $1,000, Aboite, R R 5.
Clark James, (est), 18, 6, $150, Wayne.
Clark James W, Washington, Ft Wayne.
Clark Jane, f, 7, 26, $855, Wayne, Ft Wayne.
Clark John A, f, 22, 40, $970, Aboite, R R 7.
Clark Markley, Lafayette, Aboite.
Clark Mary L and Wm F, f, 17, 42, $975, Aboite, Ft Wayne
Clark Orson, 28, 1-2, $20, Pleasant, Sheldon.
Clark Wm, 22, 2, $255, Maumee, Woodburn.
Clark Wm E, f, res, 196, $3,985, Lafayette, Roanoke, R R 4.
Clark Wm F and Tom R, R R 6.
Clark Wm H, p, $55, Maumee, R R 8.
Clark Wilson, p, $310, Pleasant, Sheldon.
Clark Wilson sr, f, 14, 80, $2,000, Aboite, R R 7.
Clark Wilson B, p, $145, Aboite, R R 7.
Clark Wilson B, f, 7, 26, $855, Wayne, R R 7.
Clark Zachius, f, 28, 80, $2,100, Pleasant, Sheldon.
Clay Edward A, f, 19, 20, 83, $2,125, Aboite, R R 7.

4 per Cent. PAID ON DEPOSITS OF ANY AMOUNT AT THE
CITIZENS' TRUST CO. Opp. Post Office
SAFETY DEPOSIT BOXES FOR RENT.

Claypool Dan, p, $15, Jackson, Edgerton.
Clayton John W, p, $25, Madison, Monroeville.
Clayton M. E. and M W Hill, res, 1, $1,650, Wayne, Ft Wayne.
Clayton Reason, f, 23, 24, 142, $4,255, Madison, Monroeville.
Clear Angeline, f, 27, 40,$1,660, Washington, R R 4.
Cleaver Arthur, p, $100, Enoch, $25, Jackson, Edgerton.
Clelland Frank, Wayne, Ft Wayne.
Clem Adam, f, 27, 40, $1,110, Monroe, Monroeville.
Clem B F, p, $5, Harvey, $60, Monroe, Monroeville.
Clem Christina, 21, 29, $1,000, Monroe, Monroeville.
Clem David, f, 27, 79, $2,310, Monroe, Monroeville.
Clem Daniel V, f, 32, 80, $1,885, Monroe, Monroeville.
Clem Joseph, f, 9, 34, 160, $4,255, Monroe, Monroeville.
Clem Marion, Winfield, p, $90, Monroe, Monroeville.
Clem Milton, p, $20, Jackson, Baldwin.
Clem Melvin A, f, 33, 80, $1,035, Monroe, Monroeville.
Clem Phoebe, 34, 33, 24, $765, Jackson, Monroeville.
Clem Samuel J, 23, 1-4, $280, Monroe, Monroeville.
Clem Samuel jr, f, 9, 80, $2,350, Monroe, Monroeville.

"FAMILY WASHING" ASK FOR RATES. 1317 CALHOUN STREET. PHONE 165.
BANNER LAUNDERING CO.

KITCHEN FURNITURE AND HOUSEHOLD SPECIALTIES
10 ARCADE TELEPHONE 2328

FACTORY FORT WAYNE STEAM SPECIALTY CO. SUPPLIES
Office 235 E. Columbia St. Phone 1857. Factory 1318-1322 Erie.

Anton Rieg FURNISHES ESTIMATES FOR Sewers, Drains & Sidewalks WRITE HIM 664 PUTNAM ST.

Clem Wm, f, 7, 80, $2,770, Monroe, Monroeville.
Clevenger David, 23, 1-4, $50, Monroe, Monroeville.
Click G W, f, 10, 14, 120, $3,085, Aboit, R R 6.
Click Walter, p, $180, Aboit, R R 6.
Clifford Bros, p, $190, Lafayette, Ft Wayne.
Clifford James, pr, 29, 80, $2,230, Lake, Ft Wyne.
Clifford J and James, prs, 31, 40, $1,210, Lake, Ft Wayne.
Clifford Joseph, pr, 31, 63, $1,750, Lake, Ft Wayne.
Cline Adelia, 32, 18, $1,925, Jackson, Edgerton.
Cline John, p, $550, Jackson, Edgerton.
Close Amelia A, 3, 10, $375, Monroe, Monroeville.
Closson Wm, p, $10, Maumee, Woodburn.
Clugson, Sidney S, 9, 2, $235, Pleasant, R R 9.
Clutter Clara M, 17, $375, Perry, Huntertown.
Clutter Wm, p, $95 Perry, Huntertown.
Coarding J E, f, 8, 75, $1,965, Aboite, R R 6.
Coblentz Allen L, p, $95, Aboite, R R 7.
Coblentz Frank, R R 7.
Coblentz Ephriam, f, 21, 80, $1,815, Aboite, R R 7.
Coblentz Wm and Anna A, R R 7.

"IF IT'S A GOOD THING **SEAVEYS** HAVE IT."
AT THE UP-TO-DATE HARDWARE STORE.
119 and 121 WEST MAIN ST. BOTH PHONES 149.

Cochoit Francis, 20, 10, $330, Jefferson, New Haven.
Cochoit Francis J, 20, 24, $855, Jefferson, New Haven.
Cochoit Jules A, 20, 24, $640, Jefferson, New Haven.
Cochoit Jules and Rosa A, f, 21, 40, $1,100, St Joseph, New Haven.
Coffott George W, p, $15, Thomas J, $285, Maumee, Woodburn.
Cohn Frank S, St Joseph, Ft Wayne.
Coil W H, p, $15, Adams, Ft Wayne.
Cole Frank A, and Thomas, p, $20, Adams, Ft Wayne.
Cole H V, Leonard, p, $65, Adams, Ft Wayne.
Cole John, R R 6.
Coleman Arvilla and Josephine Shultz, 7, $110, Adams, Ft Wayne.
Coleman Chas, R R 7.
Coleman David E, 16, 18, $440, St Joseph, Ft Wayne.
Coleman Edward, Madison, Hoagland.
Coleman George, f, 23, 80, $1,895, Aboite, R R 7.
Coleman George W, p, $215, Aboite, R R 7.
Coleman, S S, 18, 8, $360, Wayne, R R 7.
Coleman Sylvanus and J M, f, 18, 68, $2,750, Wayne, R R 7.
Coleman Wm H, f, 17, 23, $610, St Joseph, Ft Wayne.

LADIES OUTER GARMENTS EXCLUSIVE NOVELTIES, SUITS, COATS, SKIRTS, WAISTS, FURS, PETTICOATS.
BEN SCHLESINGER, 812 Calhoun St.

DR. RUSH THE LICENSED OSTEOPATH
EXAMINATION FREE MONDAY, WEDNESDAY, THURSDAY and SATURDAY.
Specialist in all Spinal, Nervous and Chronic Diseases and Deformities.
Suite 49-50-51 Pixley-Long Bldg. Home Phone 589. Res. 610 W. Wayne

HENRY F. FRANKE. 730 BARR STREET. TELEPHONE 672.
GAS FIXTURES AND MANTLES. Res. Phone 1547.

Telegraph Operators ARE ALWAYS IN DEMAND.
The Fort Wayne School of Telegraphy, Third Floor, Tri-State Building, above Western Union Telegraph Office is furnishing Operators to Eight Different Railways.
LE ROY HARTZLER, President

Colerick Maria A, 7, $110, Adams, Ft Wayne.
Colerick W G, pr, res, 32, $995, Wayne, Ft Wayne.
Coles Edward H, f, 36, 33, $1,070, Springfield, Harlan.
Coles Jeff, p, $220, Maumee, Woodburn.
Collins George, f, 26, 53, $1,200, Aboite, Ft Wayne.
Collins Joseph and Mary, f, 24, 30, $980, Jefferson, New Haven.
Colter Jacob and P W Smith, 36, 12, $560, Washington, Myhart.
Colter & Smith, 32, 2 1-2, $235, Jefferson, Myhart.
Colter & Smith, 32, 4, $165, Madison, Myhart.
Comer Charles N, Jackson, Monroeville.
Comer Margaret, 30, 6, $120, Lake Arcola.
Comer Stephen L, f, res, 203, $5,240, Lafayette, Zanesville.
Comer Wm, f, 36, 100, $3,510, Pleasant, Sheldon.
Comincavish Elizabeth, 15, $415, Wayne, Ft Wayne.
Comincavish Felix and E, 15, $10, Wayne, Ft Wayne.
Comincavish S, R R 8.
Comment Charles, Jefferson, Monroeville.
Comment Justin E, f, 24, 50, $1,540, Jefferson, Monroeville.

Fort Wayne Outfitters Co. Furniture, Carpets
129 East Berry
726 Clinton.
TELEPHONE 1641.

Commercial Improvement Co, 9, 90, $6,850, Wayne, Ft Wayne.
Conchat Maria E, 11, 1-4, $35, Adams, New Haven.
Cone Calvin G and Ella J, 7, 9, $405, Perry, Huntertown.
Cone Charlotte, 17, 1, $450, Perry, Huntertown.
Coney John H and Anna L, 1, 20, $530, Madison, Hoagland.
Coney L and J H, f, 1, 40, $1,210, Madison, Hoagland.
Conger Jesse, p, $10, Wayne, Ft Wayne.
Conine Myron W, f, 4, 30, $1,025, Maumee, Harlan.
Conine Myron W, 31, 11, $315, Scipio, Harlan.
Conklin Elizabeth, f, 10, 53, $1,400, Eel River, Ari.
Conklin Wm H, f, 11, 53, $1,155, Eel River Ari.
Connely M, p, $15, Wayne, Ft Wayne.
Conner David, p, $535, Jackson, Monroeville.
Conner Mathias, p, $725, Pleasant, Sheldon.
Conners John, p, $280, Jackson, Edgerton.
Conners Walter W, Lake, R R 5.
Connett Caroline, f, 16, 28, $3,190, Wayne, Ft Wayne.
Connett David S, 16, 25, $2,200, Wayne, R R 8.
Conrad Casper, p, $90, Adams, R R 13.
Conrad Ernest, p, $545, Madison, Hoagland.

H. Pfeiffer & Son. KEYSTONE WRINGERS. WASHING MACHINES. Pocket Knives and Scissors. 109 E. Columbia Street

134 EAST BERRY STREET. OFFICE H. 2058 RESIDENCE B. 717

Building Material OF ALL KINDS 321-323 E. SUPERIOR ST.
KRUSE & BUSCHING. TEL 241

BANK OF WAYNE
SOL. MIER COMPANY, PROPRIETORS
Solicit a Portion of Your Patronage. Interest Paid on Time Deposits
127 EAST BERRY ST. -:- Home Phone 1985, Bell 318

Conrad Henry P, f, 15, 80, $2,370, Jefferson, Edgerton.
Conrad J J, p, $150, Cedar Creek, Leo.
Conrad Jacob, p, $285, Eli, $335, Cedar Creek, Leo.
Conrad Jacob, f, 25, 74, $2,390, Cedar Creek, Leo.
Conrad Jacob E, f, 25, 80, $2,265, Cedar Creek, Leo.
Conrad John, f, 22, 62, $3,585, Cedar Creek, Leo.
Conrad John C and Cath, f, 30, 30, $890, Wayne, R R 7.
Conrad Joseph, f, 22, 54, $2,595, Cedar Creek, Leo.
Conrad Peter G, f, 9, 44, $3,895, Adams, R R 13.
Converset Joseph, f, 29, 40, $1,210, Jefferson, Maples.
Converset Joseph C, 28, 20, $505, Jefferson, Maples.
Cook Alexander, p, $50, Cedar Creek, Leo.
Cook Amanda, f, 21, 76, $2,335, Washington, R R 3.
Cook Arthur P, f, 28, 57, $1,485, Lake, Arcola.
Cook Clarence A, Fred H, Washington, R R 1.
Cook Charles E, f, 5, 10, 121, $2,750, Washington, Ft Wayne.
Cook Charles E and Mary J, 5, 5, $440, Washington, Ft Wayne.
Cook Cynthia, 28, 2, $280, Cedar Creek, Leo.

SIEMON & BROTHER *Booksellers* AND *Stationers.*
OPP. COURT HOUSE. 714 (50) CALHOUN STREET.

Cook Ernst W and C, prs, 17, 86, $2,135, Lake, Ft Wayne.
Cook George C, p, $270, St Joseph, R R 1.
Cook Henry and Wm W, $110, Washington, Ft Wayne.
Cook James V, p, $85, Jackson, Edgerton.
Cook John H, f, 10, 73, $3,935, Washington, R R 1.
Cook Mary, f, 4, 41, $1,540, St Joseph, R R 1.
Cook Mary, Ethel F, et al, f, 4, 104, $3,540, St Joseph R R 1.
Cook Samuel, f, 3, 20, $550, Jefferson, Maples.
Cook Sarah, f, 12, 77, $1,830, Washington, R R 1.
Cook Sarah A, 4, 15, $550, Jefferson, R R 1.
Cook Wm M, f, 9, 10, 67, $2,490, Washington, Ft Wayne.
Coolman Wm, p, $70, Aboite, R R 6.
Coombs Edmund H, pr, 18, 90, $2,885, Maumee, Ft Wayne.
Cooper Brown, pr, 7, 7, $1,150, Adams, Ft Wayne.
Cooper Brown, pr, 28, 33, 120, $4,125, Washington, Ft Wayne.
Corba Claus, p, $95, Wayne, R R 8.
Corbat Alphonse and F, f, 3, 4, 284, $7,755, Aboite, R R 5.
Corbat Alphonse and Frank, f, 33, 60, $1,900, Lake, R R 5.
Corbat Joseph, Aboite, R R 5.

HOUSE
ENGINEER and CONTRACTOR
No. 6 ARCADE
DANIEL F.
PHONE 1932

CHICAGO RUG COMPANY. RUGS.
RUGS FROM OLD AND NEW CARPETS MADE TO ORDER.
H. C. SPRINGER,
Cor. Wells and Superior Sts
TELEPHONE 282.

WHY DEPEND ON GAS, WHEN **W. M. WELLS**
Will supply you with COAL and WOOD at reasonable prices. Corner Clay and Old Fort Place.
Telephone No. 1504. . . . . .

FOR FINE TAILORING SEE **Frankel,** 133 W. Berry St. PHONE 1170 Whatever is New in Material or Cut or Style WE HAVE IT

Corbin Albert T, p, $335, Eel River, Ari.
Corbin David H, p, $745, Eel River, Ari.
Corbin Jesse B, p, $130, Eel River, Ari.
Core Eliza E, 20, 3, $95, Maumee, Woodburn.
Corey Wm A, p, $450, Aboite, Ft Wayne.
Cordier Joseph, 18, $20, Wayne, Ft Wayne.
Cordrey Francis, R R 12.
Cordrey J Ayres, p, $280, Aboite, R R 12.
Corneille Casimere F and C M, 3, 4, 1-2, $275, Eel River, Ari.
Cornwell Jasper, p, $40, Jackson, Monroeville.
Cornwell O P and Clara, R R 13.
Corson John, f, 16, 47, $1,570, Pleasant, R R 9.
Corvill Amzi, f, 25, 78, $2,380, Marion, Hoagland.
Corvill George E, 25, 1, $260, Marion, Hoagland.
Corvill Lewis, f, 25, 75, $2,090, Marion, Hoagland.
Costello Michael, f, 1, 40, $870, St Joseph, Ft Wayne.
Costello Thomas, f, 1, 40, $615, St Joseph, Ft Wayne.
Cotton F A, f, 31, 32, 57, $2,030, Eel River, Ari.
Cotton Elmer K, p, $375, Eel River, Ari.

Fort Wayne Paper & Blank Book Co. PRINTERS AND BINDERS.
214-216 E. Main Street. Phone 940

Cotton George, p, $20, James, Wayne, R R 8.
Cotton John (est), 32, 76, $1,960, Eel River.
Cotton Otho W, 31, 16, $340, Eel River, Ari.
Coughanour E J, f, 5, 46, $1,840, Scipio, Hicksville, O.
Coulardot Hypolite, f, 13, 120, $3,025, Jefferson, New Haven.
Coulardot Joseph S, f, 24, 40, $1,070, Jefferson, New Haven.
Coulardot Narcissa, f, 13, 25, 41, $1,225, Jefferson, New Haven.
Courdevey Adeline, f, 36, 60, $1,385, Perry, Cedarville.
Courdevey Francis S, f, 8, 63, $1,415, Aboite, R R 6.
Courdevey Herman, 1, 12, $560, Washington, Ft Wayne.
Covell A S, Susan, R R 6.
Coverdale George, f, 12, 76, $2,835, Lafayette, R R 8.
Coverdale George W, f, 2, 11, 12, 111, $2,740, Lafayette, R R 8.
Coverdale George W and Sarah, 12, 20, $485, Lafayette, R R 8.
Coverdale Florence M, f, 18, 70, $2,805, Wayne, Ft Wayne.
Coverdale Sarah, f, 18, 62, $1,870, Pleasant, R R 8.

C. C. Schlatter & Co. STANDARD SEWING MACHINES SHEARS AND POCKET KNIVES. 202-206 EAST COLUMBIA.

PHONES: HOME 1573; BELL 753.

PROTECT YOUR BOILERS WITH THE STAR COMPOUND
National Mill Supply Co. 233 East Columbia St. PHONE 2332.

Order Centlivre Brewing Co.'s
SPECIAL LAGER BEER Home Phone 62

Coverstine Wm R and M E, 6, 9, $220, Aboite, Ft Wayne.
Covington Thomas, f, 13, 120, $3,340, Aboite, R R 6.
Cowell Mary, f, 34, 40, $880, Monroe, Monroeville.
Cox George W, p, $30, Wayne, Ft Wayne.
Cox Sherman, p, $15, Adams, Ft Wayne.
Cox Thomas, p, $1,070, Washington, R R 2.
Coy George, Jefferson, New Haven.
Crabbs Jacob M, f, 19, 40, $1,155, Lafayette, Aboite.
Crabbs Jane, 18, 15, $445, Lafayette, Aboite.
Crabbs John, p, $1,835, Lafayette, Aboite.
Crabbs Wm R, f, 18, 19, 113, $3,575, Lafayette, Aboite.
Crabill D H, f, 8, 17, 113, $3,795, Monroe, Monroeville.
Crabill Francis A, f, 8, 50, $1,620, Monroe, Monroeville.
Crabill George W, f, 28, 80, $2,030, Monroe, Monroeville.
Crabill H E, p, $90, John E, $90, Monroe, Monroeville.
Crabill Minnie, f, 34, 16, $385, Madison, Monroeville
Crabill Susannah, f, 33, 40, $1,230, Monroe, Monroeville.
Craig Arvilla, f, res, 36, $1,070, Lafayette, Roanoke.
Craig James, f, 15, 80, $2,340, Aboite, Ft Wayne.
Craig Thos E and I M, f, 15, 16, 60, $1,530, Aboite, R R 6.

FIRST NATIONAL BANK
Liberal interest on Certificate of Deposit.
Safety Deposit Boxes in our Steel Vault, $2.00 and upwards per annum.
COME AND SEE US.

Craig Wm J, f, 27, 80, $2,025, Monroe, Monroeville.
Crall Clinton, p, $60, Springfield, Harlan.
Crall Milton, f, 35, 50, $1,890, Springfield, Harlan.
Crall Samuel, Springfield, Harlan.
Cramer C A, Washington, Ft Wayne.
Cramer Henry L, R R 14.
Cramer Horace G, Mrs. Sarah E, R R 4.
Cramer John A and Sarah A, f, 3, 33, $970, Washington, R R 1.
Cramer Sarah E, 27, 14, $625, Washington, R R 1.
Cramer W P, 17, 3, $300, Washington, R R 4.
Crates Effie V, f, 19, 80, $2,430, Monroe, Monroeville.
Crates Levi, f, 31, 160, $4,400, Monroe, Monroeville.
Crates Perry J, p, $415, F J, $205, Monroe, Monroeville.
Crawford Allen and Lucy, f, 28, 58, $1,575, Lake, Arcola.
Crawford A C, 32, 38, $1,035, Jefferson, New Haven.
Crawford Bertha A, f, 24, 40, $1,200, Perry, R R 2.
Crawford Cary, Jefferson, New Haven.
Crawford Charles W, f, 24, 160, $4,820, Perry, R R 2.
Crawford Clara E, 3, 1-2, $745, Wayne, Ft Wayne.

Mrs. F. C. Spiegel, CORRECT Styles in MILLINERY
No. 1006 BROADWAY

Smoke "GOLD SEAL" CIGAR. 5c. STRAIGHT.

CITY AND SUBURBAN REAL ESTATE FOR SALE BY W. E. DOUD OVER OLD NATIONAL BANK PHONE 253

COAL IS SURE KRUDOP GAS Is Uncertain
Cor. FRANCIS and HAYDEN

Crawford Daniel W, p, $35, Madison, Monroeville.
Crawford Eleanor A, f, 24, 40, $1,010, Perry, Huntertown.
Crawford Frank, R R 6.
Crawford Henry, f, 5, res, 76, $2,115, Lafayette, Roanoke.
Crawford John T, R R 6.
Crawford, Louisa C, f, 29, 80, $2,000, Cedar Creek, Cedarville.
Crawford Marion A, Madison, Hoagland.
Crawford Thomas G, f, 8, 80, $2,310, Lafayette, Roanoke.
Crawford Wm J, f, 20, 90, $2,700, Scipio, Antwerp, O.
Crawford W M, Wm P, p, $30, Lake, Arcola.
Cressler Alfred D, pr, 19, 30, 400, $7,760, Wayne, Ft Wayne.
Crickmore Henry, Pleasant, Sheldon.
Criner George H, p, $70, Frank, Wayne, R R 6.
Crippen James A, f, 19, 40, $1,100, Jefferson, New Haven.
Crippen James A and Nancy M, 19, 12, $735, Jefferson, New Haven.
Crisenberry O D, p, $195, Monroe, Monroeville.
Criswell A J, f, 2, 40, $925, St Joseph, R R 14.

Fort Wayne Infirmary of OSTEOPATHY
Diseases Cured. Dr. W. H. Johnston, Osteopathic Physician. Over First National Bank.
Res. Home Phone 6534; Office Phone 1529. (LICENSED.)

Criswell George W, Wm, $225, Marion, R R 10.
Criswell Sarah, f, 19, 97, $2,380, Marion, R R 10.
Criswell Wm W, St Joseph, R R 14.
Cronkhite Frank, p, $10, Forrest D, $255, St Joseph, R R 14.
Cronkhite John, 32, 39, $1,780, St Joseph, R R 14.
Cromer Marion C, f, 31, 80, $2,305, Marion, Poe.
Crook E W, p, $50, Maumee, Woodburn.
Crouse Jesse and A M, f, 8, 50, $3,080, Wayne, R R 7.
Crow Benjamin A, p, $625, J F, $1,090, Lafayette, Roanoke.
Crow Calvin, 34, 22, $795, Lafayette, Zanesville.
Crow Francis E, f, 32, 25, $865, Wayne, Ft Wayne.
Crow George, f, 29, 22, $650, Lafayette, Zanesville.
Crow James, f, 22, 27, 117, $3,410, Lafayette, Zanesville.
Crow John, f, 28, 40, $1,255, Lafayette, Zanesville.
Crow G W, Scipio, Antwerp, O.
Crow Joseph p, $395, Monroe, Monroeville.
Crow Martin, f, 27, 83, $2,620, Lafayette, Zanesville.
Crow Martin, f, 27, 83, $2,620, Lafayette, Zanesville.
Crow Wm, 34, 20, $900, Lafayette, Zanesville.
Crow Wm C, Wayne, Ft Wayne.
Crowe James, p, $5, Pleasant, Sheldon.

L. A. MOSS & CO. JEWEL STOVES AND RANGES. TINWARE AND GRANITE WARE. 131 E. Columbia St. Phone 314

Marble and Granite Works 436 W. MAIN ST. TEL. 1957.

Fred Weibel, Wood & Steel Wind Mills
133 West Main Street -:- WELL DRILLER

Commercial Bank STRAUS BROS. & CO.
No. 805 Calhoun St. New Aveline Block
PHONES: HOME, 1838; BELL 346
WE SOLICIT YOUR ACCOUNT **General Banking**

RED LINE MESSENGER SERVICE
parcels or telephone messages to any part of the city.
OFFICE: ROOM 17 —ARCADE—
HOME PHONE 864

Crowel Charles O, p, $20, St Joseph, R R 1.
Crowl Edward, p, $40, James, Marion, R R 7.
Crowl Neal, p, $625, Otto, $155, Marion, R R 10.
Croy Amelia E, 15, 26, $500, Maumee, Woodburn.
Crummitt Wesley, p, $75, Pleasant, Sheldon.
Cruppen James A, f, 14, 20, $705, Adams, Ft Wayne.
Cruthers Mary E, 4, 4, $210, Eel River, Ari.
Culbertson Edwin O, f, 1, 40, $825, Lake, R R 4.
Cullen Michael, p, $30, Wayne, Ft Wayne.
Cummins Charles E, f, 27, 40, $1,905, Springfield, Harlan.
Cummins Harry E, 35, 16, $715, Springfield, Harlan.
Cummins Marion R, f, 27, 35, $990, Springfield, Harlan.
Cummins Marion and Franklin, H Miller, f, 28, 50, $2,090, Springfield, Harlan.
Cummins Mattie, f, 35, 48, $1,155, Springfield, Harlan.
Cunnison Alexander, p, 365, Pleasant, R R 9.
Cunnison Charles L, 34, 15, $365, Wayne, R R 10.
Cunnison Frank, p, $600, Fielding, Wayne, R R 10.
Cunnison George, 34, 15, $365, Wayne, Ft Wayne.
Cunnison James, f, 4, 5, 159, $5,105, Pleasant, R R 10.

CALL AT THE
PACKARD MUSIC HOUSE
For all the Popular Music of the Day. 930 CALHOUN STREET

Cunnison James, f, 27, 28, 33, 110, $4,400, Wayne, R R 10.
Cunnison James and Mary f, 28, 39, $1,845, Wayne, R R 10.
Cunnison Matilda, f, 33, 34, 40, $1,330, Wayne, R R 10.
Cunnison Ruth, f, 29, 80, $2,860, Wayne, R R 10.
Cunningham Burton, p, $260, Maumee, Hicksville, O.
Cunningham Joseph, f, 14, 43, $1,240, Maumee, Hicksville, O.
Cunningham Wm, f, 14, 82, $1,949, Maumee, Hicksville, O.
Cupery Nicholas, p, $380, Washington, R R 3.
Curdes Louis F, pr, 32, 80, $3,355, St Joseph, Ft Wayne.
Curlis Ed, R R 8.
Current Carrie, 7, 2, $730, Adams, R R 13.
Current Harry S, Adams, R R 13.
Current Joseph S, R R 2.
Current S S, Merlin H, R R 13.
Curry David H, Perry, Huntertown.
Curry Nicholas, R R 13.
Cutshall Edward, p, $265, Eel River, Ari.
Cutshall Isaac, f, 24, 120, $2,725, Eel River, Ari.
Cutshall Samuel, f, 35, 36, 83, $2,665, Eel River, Ari.
Cutshaw Jesse M, 28, 2, $85, Lake, Arcola.
Cutter John, f, 28, 80, $2,365, Pleasant, Sheldon.

KOCH CONSTRUCTION COMPANY
Lindsay Lights, Lindsay Gas Mantles
110-112 W. Jefferson

The Fort Wayne News The Only Fort Wayne Newspaper which
Publishes Sworn Statements of Circulation.

JACOBS SOLE AGENT FOR REGINA MUSIC BOX 929 CALHOUN STREET

D

Daffon Albert C, p, $230, Eel River, Huntertown.
Daffon George, p, $50, Eel River, Huntertown.
Daffon James C, Pleasant, R R 9.
Daffon John, f, 33, 187, $5,895, Eel River, Huntertown.
Daffon Samuel M, p, $652, Pleasant, R R 9.
Daffon Wm F, p, $85, Eel River, Huntertown.
Daffon W h, p, $40, Pleasant, Sheldon.
Daffon Wm M, f, 17, 18, 156, $4,970, Pleasant, Sheldon.
Dager Fred, p, $70, Fred sr, $170, Jackson, Maples.
Dager George, p, $80, John $150, Jackson, Maples.
Dager Henry, p, $140, Peter, Jefferson, New Haven.
Daney Mary C, f, 31, 47, $1,175, Lafayette, Zanesville.
Dailey Wm M, 22, 20, $900, Cedar Creek, Cedarville.
Daler John, p, $180, Adams, R R 7.
Daler Louis P, 5, 9, 12, $1,035, Adams, R R 13.
Dalman Albert, p, $30, Pleasant, R R 9.
Dalman Charles, f, 3, 4, 144, $4,165, Pleasant, Sheldon.
Dalman David, f, 4, 70, $1,670, Pleasant, Ft Wayne.

Wayne Dry Goods Co.,
Agents for the New Banner Paper Patterns.
Best Fitting, Most Up-to-date Pattern in the Market. Prices 5c and 10c.

Dalman, David, f, 33, 57, $2,200, Wayne, Ft Wayne.
Dalman D and I K, f, res, $1,375, Wayne, Ft Wayne.
Dalman James F, Pleasant, R R 10.
Dalman Jesse, f, 33, 82, $2,020, Wayne, Ft Wayne.
Dalman Jesse, f, 4, 67, 1, 595, Pleasant, Ft Wayne.
Dalman John, f, 3, 207, $6,400, Pleasant, Ft Wayne.
Dalman Maria S, f, 3, 80, $2,275, Marion, Ft Wayne.
Dalman Mary, f, 8, 81, $2,270, Pleasant, R R 9.
Dalman Wm E, p, $1,775, Pleasant, R R 9.
Dammeyer Hannah, f, 28, 75, $1,840, Perry, R R 1.
Dammeyer Henry A, p, $225, Perry, R R 1.
Demmeyer Rosina and Fredk, f, 31, 32, 106, $3,900, Adams. R R 11.
Daner August, f, 36, 40, $1,550, Adams, R R 12.
Daned August, f, 30, 12, $330, Jefferson, R R 12.
Daniels Charles O, p, $85, Scipio, Antwerp, O.
Daniels Ester and Wilhelmina, f, 20, 40, $1,375, Jefferson, Maples.
Daniels George L, 2, 5, $150, Maumee, Antwerp, O.
Daniels Harriet, f, 32, 32, $900, Scipio, Antwerp, O.
Daniels Harry E, p, $265, Springfield, Harlan.
Daniels Joseph L, 3, 4, $95, Maumee, Antwerp, O.

Ft. Wayne Electro=Plating Co. All kinds of OXIDIZING AND BRASS FINISHING 1160 Hanna St. Phone 1527

F. M. Dalks & Co. BRICK, WHITE SAND, MORTAR COLOR. 308 Harrison. Tel. 90.

FORT WAYNE WIND MILL COMPANY, 616-650 HIGH ST. This Company manufactures Steel and Wood Tanks of any size or description.

The Fort Wayne Oil & Supply Co. ENGINE OILS 108 W. COLUMBIA STREET

Daniels Martin, p, $80, Wm, $1,10, Jefferson, Maples.
Dannenfelser Alfred, p, $970, Milan, New Haven.
Dannenfelser Conrad, f, 18, 19, 92, $3,230, Milan, New Haven.
Dannenfelser Ernest, f, res, 71, $3,805, St Joseph, R R 14.
Dannenfelser George, f, 12, 34, $2,035, Adams, New Haven.
Dannenfelser George J, f, 7, 32, $1,210, Jefferson, New Haven.
Danner Hiram and Mrs Martha, R R 13.
Danzell Mathias, f, 5, 6, 10, $290, Jefferson, New Haven.
Darby Anna and G, f, 23, 40, $1,060, Lake, R R 4.
Darby Jane and Catherine, 34, 39, $990, Lake, Arcola.
Darling A G, f, 1, 30, $1,090, Milan, New Haven, R R 1.
Darling A G and W N, f, 1, 48, $1,120, Milan, New Haven,
Darling Carry, 14, 10, $280, Milan, New Haven.
Darling Clayton W, f, 14 20, $510, Milan, New Haven.
Darling Eli, p, $110, C G, $75, Milan, New Haven, R R 1.
Darling George W, f, 2, 56, $1,930, Milan, New Haven.
Darling Mordecai W, f, 2, 35, $1,170, Milan, New Haven.
Daugherty Alvin, f, 32, 40, $1,055, Madison, Hoagland.

The Old National Bank of Fort Wayne
Cor. Calhoun and Berry Streets.
CAPITAL, $350,000. - - - - SURPLUS, $140,000
HENRY C. PAUL, Pres. CHAS. E. BOND, Cash. G. A. SCHWEGMAN, Ass't Cash.

Daugherty Elizabeth, f, 29, 40, $1,630, Madison, Hoagland.
Daugherty Samuel D, p, $10, Adams, Ft Wayne.
Daum James W, Springfield, Harlan.
Davenriner Cary E, Wayne, Ft Wayne.
David Frederick, f, 27, 80, $1,925, Aboite, R R 7.
Davis Adeline, 33, 1, $125, Wayne, Ft Wayne.
Davis Charles A and John F, f, 11, 32, $910, Monroe, Monroeville.
Davis Columbus, Naline, R R 9.
Davis Ed V, L V, Maumee, Woodburn.
Davis Geo M, R R 14.
Davis John J, p, $55, Marion, R R 6.
Davis John P, p, $370, Pleasant, Sheldon.
Davis J W, f, 27, 80, $2,070, Maumee, Woodburn.
Davis Lewis, Wayne, R R 5.
Davis Martin, f, 154, $4,080, Springfield, Spencerville.
Davis Mary S and Wm A, 27, 3, $165, Washington, Ft Wayne.
Davis Samuel H, f, 16, 80, $2,200, St Joseph, R R 15.
Davison Charles F and Thomas G, f, 9, 350, $10,540, Pleasant, Sheldon.
Davidson James, Washington., Ft Wayne.

BEN SCHLESINGER, 812 Calhoun St. EXCLUSIVE NOVELTIES, SUITS, COATS, SKIRTS, WAISTS, FURS, PETTICOATS.
Builders' Hardware Romarys, Goeglein & Co. 125 EAST COLUMBIA ST. Telephone 749
HOFFMAN BROS CO., QUARTERED OAK, Lumber and Veneers 800 W. MAIN STREET.

White National Bank Safe Deposit Vaults offer to the Public the greatest protection for the safe keeping of their Notes, Deeds, Abstracts, Insurance Policies, Bonds, Wills, Money, Jewelry and Valuables of all kinds against Fire and Burglars. **SAFES RENTED AT $5 A YEAR**

Davidson Nelson R, f, 3, 4, 120, $3,095, Monroe, Monroeville.
Dawson Amariah, f, 22, 39, $1,145, Eel River, Hunterstown.
Dawkins Charles M, 19, 12, $350, Jefferson, Maples.
Dawkins Harriet, f, 12, 76, $1,825, Jefferson, Maples.
Dawkins Henry G, f, 7, 85, $3,530, Jefferson, Maples.
Dawkins James, f, 12, 77, $2,135, Jefferson, Maples.
Dawkins James W, p, $100, Jefferson, Maples.
Dawkins John, f, 17, 80, $2,640, Jefferson, New Haven.
Dawkins Matilda, f, 10, 15, $425, Jefferson, New Haven.
Dawkins Sheldon, p, $265, T R, $170, Jefferson, New Haven.
Dawkins Wm, f, 19, 78, $2,365, Jefferson, New Haven.
Dean Ephraim, f, 26, 25, $795, Springfield, Spencerville.
Deardorf Anna E, f, 31, 40, $935, Washington, Ft Wayne.
Deardorf Anna E, f, 5, 36, $1,235, Wayne, Ft Wayne.
Deardorf Oscar, R R 5.
Deason Peter, Aboite, Aboite.
Deatsman Jerusha, f, 4, 56, $2,670, Scipio, Hicksville, O.
Deatsman W G, Scipio, Hicksville, O.

KODAK M. L. JONES, 112 WEST WAYNE ST., DEVELOPING and FINISHING, CAMERAS AND SUPPLIES.

De Bolt Edward E, f, 15, 67, $2,145, Perry, Huntertown.
De Camp L E, Monroe, Monroeville.
De Camp Thomas P A, f, 3, 77, $2,310, Monroe, Monroeville.
Decker Chas F and Carrie, f, 22, 80, $1,980, Aboite, R R 7.
Decker Daniel, f, 22, 27, 118, $3,025, Aboite, R R 7.
Decker George A, p, $30, Wayne, Ft. Wayne.
Decker Wm, f, 7, 50, $1,705, Maumee, Woodburn.
Decker Wm, f, 12, 40, $835, Milan, Woodburn.
Decker Wm J, f, 27, 40, $990, Aboite, R R 7.
Deel George P, f, 32, 50, $1,440, Marion, Monroeville.
De Frain Francis, p, $185, St Joseph, R R 14.
Dehoff Charles, p, $410, Jackson, Monroeville.
Deihle John, f, 2, 3, 30, $655, Maumee, Woodburn.
Deister Adolph, p, $135, St Joseph, Ft Wayne.
Deister Emil, 7, $190, Adams, Ft Wayne.
Deitrich Alfred J, 4, 14, $665, Milan, R R 14.
De La Grange August J, p, $375, Perry, R R 1.
De La Grange Daniel, Joseph jr, Milan, New Haven.
De La Grange Frank C, f, 26, 80, $2,310, Perry Huntertown.
De La Grange Joseph, f, 34, 92, $1,850, Cedar Creek, R R 1.

H. Pfeiffer & Son. PLATE AND ORNAMENTAL GLASS. BUILDERS' HARDWARE, Paints, Oils and Varnishes. 109 E. Columbia St.

ACCIDENT INSURANCE PLATE GLASS INSURANCE LIABILITY INSURANCE **M. J. BLITZ,** Telephone 479

Barr Street Foundry, Manufacturers of Building Columns, Iron and Brass Castings. General Job Work a specialty. N.W. Cor. Barr & Duck Sts. **WM. E. HARDEN, Propr.,**

Albert Tomkinson JOBBING and REPAIRING PROMPTLY ATTENDED TO Phones: Store 205, Res. 251
1213 CALHOUN ST. PLUMBING and HEATING

De La Grange Joseph, f, 6, 159, $3,675, Milan, R R 1.
De La Grange Joseph and Jacob, f, 22, 40, $1,050, Milan, R R 1.
De La Grange Joseph C, f, 27, 80, $2,320, Perry, R R 1.
De La Grange Julian J and M J, f, 28, 60, $1,495, Perry, R R 10.
De La Grange Louis S, p, $40, Aboite, Ft Wayne.
De La Grange Peter and Henry, f, 7, 49, $1,100, Cedar Creek, Cedarville.
De La Grange Mary A and H, f, 16, 80, $1,815, Cedar Creek, Leo.
De La Grange Victor, f, 9, 57, $2,100, Milan, Leo.
Dell S B, R R 8.
Deiong Charles, p, $75, Richard, $100, Maumee, R R 7.
De Long Eugene, p, $580, Eel River, Huntertown.
Delong Isaac, 14, 5, $195, Aboite, R R 7.
Delong Wm H, p, $155, Marion, Ft Wayne.
Demoney Joseph L, f, 19, 80, $2,135, Lake, Arcola.
Denges Christ, p, $1,265, Milan, Harlan.
Denges Elizabeth, f, 35, 158, $4,080, Milan, Harlan.

NORTHERN INDIANA'S GREATEST DEPARTMENT STORE
WOLF & DESSAUER
Nos. 119-121-123-125-127 WEST BERRY ST.

Denner John and R, 23, 3, $85, Aboite, R R 7.
Denner Jos and Margt, 23, 8, $175, Aboite, R R 7.
Dennie M C, res, 104, $3,200, Wayne, Ft Wayne.
Dennie Christopher, f, 7, 16, $405, Lafayette, Aboite.
Dennis David, f, 15, 50, $1,595, Lafayette, Myhart.
Dennis Edward, 15, 1, $135, Lafayette, Myhart.
Dennis Frank, Jacob sr, p, 2,000, Lafayette, Myhart.
Dennis George, p, $15, Maumee, Woodburn.
Dennis Jacob H, f, 16, 20, $925, Lafayette, Myhart.
Dennis Jacob H and Georgia, f, 16, 40, $970, Lafayette, Myhart.
Dennis James M and Alice, f, 33, 63, $1,185, Aboite, Myhart
Dennis James M and Alice, f, 4, 30, $715, Lafayette, Myhart.
Dennis John C, f, 10, 11, 131, $2,740, Perry, Huntertown.
Dennis Joseph A, f, 9, 71, $1,950, Lafayette, Myhart.
Dennis J H, f, 16, 40, $970, Lafayette, Myhart.
Dennis J and Eliza, f, 15, 42, $1,830, Lafayette, Myhart.
Dennis Lycurgis, Jefferson, New Haven.
Dennis Ralph V, f, 16, 40, $1,130, Lafayette, Aboite.
Dennis Wm H, f, 20, 80, $2,750, Lafayette, Myhart.
Denny Elva, f, 34, 47, $1,155, Lafayette, Zanesville.

PHENIX Felt Weather Strips Telephone 2235
ARE FUEL SAVERS
Applied to Your Doors and Windows.

Millwork Fort Wayne Builders' Supply Co. 812-822 HAYDEN ST. PHONE 1151

DON'T WRITE IN THE DARK -::- GET THE UNDERWOOD
The Only Absolutely Visible Typewriter. Catalog for the Asking.
R. B. GARMIRE, Agent.
PHONE 1973. Room 302 Elektron Building

SCHMIDT MY TAILOR.
221 EAST BERRY STREET. 'PHONE 510 MAIN.

Denny E J, 34, 19, $520, Lafayette, Zanesville.
Denny Rolandus, f, 27, 34, 73, $2,205, Lafayette, Zanesville.
Denny Walter, 27, 11, $365, Lafayette, Zanesville.
Dentlebeck George A, f, 15, 30, $980, Lafayette, Myhart.
Denzell Albert, Adams, Ft Wayne.
Denzel Francis, 10, 19, $1,065, Adams, Ft Wayne.
Denzell Joseph, p, $250, Adams, Ft Wayne.
Denzell Mary E, f, 10, 11, 81, $3,810, Adams, Ft Wayne.
Denzell Matthew, f, 10, 11, 54, $2,455, Adams, Ft Wayne.
Denzell Mathias, f, 31, 43, $1,240, Milan, Ft Wayne.
Depew G F, p, $155, Cedar Creek, Leo.
Depew W E A, p, $295, Cedar Creek, Leo.
De Vaux Alfred, 13, 29, $880, St Joseph, R R 14.
De Vaux, Edward, $20, St Joseph, R R 14.
De Vaux Amiel, f, 11, 39, $1,175, Milan, New Haven.
De Vaux E H, Adams, R R 13.
De Vaux Louis, f, 13, 40, $935, St Joseph, R R 14.
De Vaux Mary, 7, 1, $270, Adams, R R13.
Devender Frederick C, f, 32, 42, $880, Cedar Creek, R R 6.

BUSH PAPER BOX FACTORY
Manufacturers of All Kinds of
Paper Boxes, Sample Cases and Mailing Tubes
223 EAST COLUMBIA ST. Phone 495

Devender Fredk and Mary, f, 29, 40, $1,265, Cedar Creek, R R 6.
Devender George, p, $20, St. Joseph, Ft Wayne.
De Vilbiss Naomi, f, 27, 28, 71, $4,625, Washington, R R 4.
De Wald Catherine, pr, 31, 10, $850, St Joseph, Ft Wayne.
Dewey Charles H, f, 23, 53, $1,405, Maumee, Antwerp, O.
Dewey James B, p, $225, Maumee, Antwerp, O.
Dewitt Dan W, f, res, 74, $2,145, Lafayette, Roanoke.
Dhimler J H, p, $150, Springfield, Spencerville.
Dice Caroline, 1, 3, 26, $725, Eel River, Ari.
Dice Henry, f, 22, 60, $2,190, Eel River, Ari.
Dice John, f, 3, 40, $1,260, Washington, R R 1.
Dice John A, p, $110, Eel River, Ari.
Dice Levi, p, $420, Eel River, Ari.
Dicke John B, p, $60, Adams, R R 13.
Dicke Diederich, f, 13, 14, 160, $4,215, Aboit, R R 7.
Dicke Henry, p, $50, St. Joseph, R R 14.
Dicke Wm, Aboit R R 7.
Dickel Mrs Mary, Harry, Jean, R R 4.
Dickes Henry A, p, $545, Eel River, Ari.
Dickey George W, 9, 20, $575, Jackson, Monroeville.

C. C. Schlatter & Co. BUILDERS' HARDWARE
202-206 EAST COLUMBIA.

NEW
We value our REPUTATION. WE GUARANTEE SATISFACTION
M. B. KNOUSE,
1930 CALHOUN STREET.

YOU EAT WELL IF YOU STOP AT THE Railroad Restaurant
Sleep Well, Look Well 1510 CALHOUN ST.

Order Centlivre Brewing Co.'s
SPECIAL LAGER BEER. ——— Home Phone 62

Dickson Henry, f, 28, 64, $1545, Marion, Hoagland.
Dickson John, Jefferson, Maples.
Diebold Benjamin, f, 36, 78, $1,950, Perry, R R 1.
Diedrick Chas G, Adams, Ft Wayne.
Diedrich Jacob, 7, 3, $880, Adams, Ft Wayne.
Dinner Peter, p, $15, Wayne, Ft Wayne.
Diether Lumber Co, 32, 17, $430, Perry, Ft Wayne.
Dietrich Laurence, 8, 6, $165, Milan, New Haven.
Diethick R S, p, $165, Springfield, Harlan.
Dingnan Hannah, f, 31, 32, 113, $3,190, Jefferson, Maples.
Dingnan John C, f, 31, 32, 81, $2,080, Jefferson, Maples.
Diffenderfer George W, f, 34, 24, $755, Lafayette, Zanesville.
Diffenderfer Henry, 21, 20, Wayne, Ft Wayne.
Diffenderfer John, f, 4, 93, $2,235, Lake, R R 4.
Diller Lonie, 3, 24, $500, Eel River, Ari.
Dilley Elijah L, f, 5, 6, 37, $1,105, Springfield, Spencerville.
Dinger John, f, 29, 38, $1,035, Jefferson, Maples.
Dinger Mary and John, f, 32, 40, $1,330, Jefferson, Maples.
Dinger Robt H, Jefferson, Maples.
Dinius Henry, f, 19, 57, $1,835, Aboite, R R 7.

L. O. HULL WALL PAPER
630 CALHOUN STREET.

Dinius Henry C, 19, 18, $390, Aboite, R R 7.
Dinius John, p, $110, Aboite, R R 7.
Dinius Shirley, p, $375, Lafayette, Zanesville.
Dinklager Barney, Adams, R R 13.
Dinklager Eliza, 7, 4, $685, Adams, R R 13.
Dinnen Catherine S, pr, 24, 80, $1,100, Madison, Ft Wayne.
Dishong Thomas, p, $60, Pleasant, Sheldon.
Disler Arvilla, 16, 20, $705, Eel River, Ari.
Disler Elam, f, 8, 40, $1,055, Eel River, Ari.
Disler Frank P, f, 20, 40, $880, Cedar Creek, Cedarville.
Disler I W, R R 11.
Disler Samuel, f, 21, 28, 75, $1,440, Cedar Creek, Cedarville.
Disler Timothy F, f, 21, 28, 70, $1,850, Cedar Creek, Cedarville.
Disler Wm, p, $115, Cedar Creek, Cedarville.
Dissinger Charles, R R 8.
Ditmer Henry A, f, 8, 9, 294, $8,170, Eel River, Ari.
Ditzell Jerry, Jefferson, Maples.
Ditzell Wm, f, 29, 72, $2,170, Jefferson, Maples.
Dix B A, p, $10, Cedar Creek, Cedarville.

ALL KINDS OF PAPER BOXES. HOME PHONE 23.
CORNER CALHOUN AND SUPERIOR STREETS.

Val Rocholl, REAL ESTATE BOUGHT, SOLD and Exchanged. Money to Loan at from 5 to 7 per cent.
727 COURT STREET. TELEPHONE 49.

Gas Fixtures, Brass and Iron Fittings FOR GAS, STEAM and WATER
F. J. ZIMMERLY & CO. Phones 207. 1025 CALHOUN.

COAL QUICK DELIVERY PHONE 6030 Hoagland Ave., & Wabash R. R. Home Supply Co.

Dix E S ,sr, p, $645, E. S. jr, $15, Springfield, Harlan.
Dixon Akey, p, $10, Aboite, R R 6.
Dobery Charles, R R 12.
Dobbins Henry, f, 30, 40, $1,190, Pleasant, Sheldon.
Dobbins Wm H, f, 25, 40, $1145, Lafayette, Sheldon.
Doctor Charles, f, 2, 55, $1,250, Marion, R R 13.
Doctor Charles H, f, 10, 40, $1,540, Marion, R R 13.
Doctor Frederick, f, 22, 23, 70, $2,240, Marion, Poe.
Doctor George C, p, $425, Maumee, Antwerp, O.
Doctor Henry, f, 33, 60, $1,650, Adams, R R 13.
Doctor Henry J, f, 33. 140, $4,990, Adams, R R 13.
Doctor Henry J, f, 4, 56. 353, $8,610, Marion, R R 13.
Doctor Henry J, f, 4, 56, $1,100, Marion, R R 13.
Doctor Louis, f, 22, 70, $2,255, Marion, R R 13.
Doctor Martin, f, 2, 99, $3,190, Marion, R R 13.
Doctor M W and W, 7, $110, Adams, Ft Wayne.
Doctor Nathaniel and Sarah, f, 11, 162, $3,740, Maumee, Antwerp, O.
Dodane Edward, f, 16, 91, $3,080, Jefferson, Maples.
Dodane Frank, f, 21, 55, $1,735, Jefferson, Maples.
Dodane Joseph, f, 16, 120, $2,605, Jefferson, Maples.

THE PEOPLE'S STORE
FORT WAYNE'S GREAT POPULAR DRY GOODS AND CLOAK HOUSE
LADIES' SHOES, MILLINERY, CHINA, GLASSWARE, Etc., Etc.
PRICES ALWAYS LOWER THAN ANYWHERE ELSE.

Dodane Justine f, res, 50, $1,205, Pleasant R R 11.
Dodane Peter, f, 12, 79, $2,695, Pleasant, R R 11.
Doehrman Ernest, f, 16, 80, $1,980, Maumee, Woodburn.
Doehrman Fred, f, 12, 80, $2,225, Milan, Harlan.
Doehrmann John C, p, $10, Adams, Ft Wayne.
Doenges Ferdinand W, f, 32, 80, $2,825, Adams, Ft Wayne.
Doenges Wm, Adams, R R 12.
Doerfler Rev. A C. p, $140, St Joseph, R R 14.
Doering Nellie A, f, 5, 47, $1,630, Maumee, Woodburn.
Doering Nellie A and G, S, 5, 10, $275, Maumee, Woodburn
Doering Zellic J, f, 2, 11, 117, $3,245, Maumee, Woodburn.
Dohl C, R R 10.
Dolan Cynthia, f, 18, 45, $1,440, Wayne, R R 7.
Dolan E M, Charles, R R 9.
Dolan Lucretia, f, 36, 40, $1,465, Eel River, Ari.
Dolan Mary A, f, 31, 80, $2,265, Wayne, R R 7.
Dolan Sherman, p, $305, Wayne, R R 7.
Dolan Susan, 22, 28, $505, Eel River, Ari.
Dolin Russill H, p. $15, Perry, Huntertown.
Dollerhite Isom, f, 20, 58, $1,750, Maumee, Woodburn.
Dollerhite John, f, 20, 20, $420, Maumee, Woodburn.

Red Cedar Shingles AT Diether Lumber Co.'s Yard THE 208-218 E. Superior St., FORT WAYNE, IND.

PER DAY 1628-1630 Calhoun Street near Depots PER DAY

M. F. KAAG & SONS 105 EAST COLUMBIA ST. .....SELL..... Jardiniers and Lamps.

The Randall Wheel Co. HEADQUARTERS FOR Automobiles, BICYCLES Sporting Goods
216-218 West Berry Street

Dollerhite John and Isom, 20, 22, $620, Maumee, Woodburn.
Donahoe Peter S and Celia, f, 2, 40, $880, St Joseph, R R 14.
Donathan Gale, R R 14.
Donnetti Angel, R R 14.
Donnewith George, 22, 6, $1,320, Wayne, Ft Wayne.
Doonan W H, R R 2.
Doriot Julius, 7, 4, $790, Adams, Ft Wayne.
Dorley George, Springfield, Harlan.
Dorman Samuel, p, $10, Jackson, Monroeville.
Dorsey Allan and Daniel Sowers, f, 6, 159, $3,850, Scipio, Hall's Cors.
Dorsey Benjamin P, f, 12, 88, $2,960, Springfield, Harlan.
Dorsey George and Leonard, f, 17, 40, $925, Scipio, Hicksville, O.
Dorsey George J, f, 17, 40, $1,495, Scipio, Hicksville, O.
Dorsey Joseph J, f, 7, 17, 160, $4,860, Scipio, Hicksville, O.
Dorsey Leonard K, f, 7, 8, 17, 100, $3,290, Scipio, Hall's Cors.
Dorsey Robert, f, 7, 17, 288, $8,260, Scipio, Hall's Cors.

Geo. W. McKee
Real Estate, Loans. 131 E. BERRY St. Tel. 639

Dorsey Robert and D Nelson, f, 13, 79, $2,970, Springfield, Hall's Cors.
Dorsey Thomas, f, 7, 8, 115, $3,565, Scipio, Hall's Cors.
Doswell Mary E, 3, 2, $1,750, Wayne, R R 6.
Doty Alfred, p, $485, Jackson, Baldwin.
Doty Joseph E, p, $340, Milan, New Haven.
Doty Solomon, f, 17, 133, $4,630, Milan, New Haven.
Doty Wm and Margt J, f, 3, 38, $1,320, Washington, Ft Wayne.
Double Wm, f, 11, 36, $1,165, Pleasant, R R 11.
Double Wm S, Pleasant, R R 11.
Doughman Frank and Jennie, f, res, 81, $2,290, Lafayette, Maples.
Douglass Joseph, f, 12, 40, $690, St Joseph, R R 14.
Dougall Josephine and Allen H, prs, 24, 109, $3,600, St Joseph, Ft Wayne.
Dove, Henry, p, $250,, Springfield, Spencerville.
Dowie Albert, Aboite, Saturn.
Dowie Catherine, res, 19, $400, Aboite, Saturn.
Dowie John M, f, 30, 82, $2,235, Aboite, Saturn.
Downer John, 11, 8, $220, Jackson, Huntertown.
Downham Andrew J, f, 28, 40, $1,145, Lafayette, Sheldon.

Ice and Coal CONSUMERS' ICE COMPANY. BOTH PHONES 594.
JACKSON AND NICKLE PLATE.

Counters, Shelving, Office and Store Fixtures MADE ON SHORT NOTICE BY The Dithr Lumber Co. 208-218 EAST SUPERIOR ST. FORT WAYNE.

L. I. Diehl Hot Water and Steam Heating 712 BARR

S. W. HULL Plain and Decorative PAPER HANGING 613 Clinton St. Phones {Bell 250 Home 250

Downing G, J, p, $20, Adams, R R 13.
Doyle Jeremiah E, p, $125, Jefferson, New Haven.
Doyle Wm, f, 8, 160, $1,235, Jefferson, New Haven.
Drage Charlotte, f, 27, 34, 100, $3,020, Marion, Decatur, R R 1.
Drage Edwin A, f, 34, 112, $3,375, Marion, Decatur, R R 1
Drage Frederick, f, 25, 80, $1,955, Marion, Roanoke.
Drage Frederick, f, 19, 30, $840, Madison, Roanoke.
Drage Henry, f, 27, 34, 104, $2,980, Marion, Roanoke.
Draime Frank, p, $95, Perry, Huntertown.
Drake Elizabeth C, 28, 15, $685, Washington, Ft Wayne.
Drake Edmond W, p, $125, Washington, Ft Wayne.
Drake James H, p, $20, Jackson, Monroeville.
Drebert Henry, f, 56, 126, $3,960, Marion, R R 11.
Drebert John K, f, 4, 5, 148, $3,385, Marion, R R 11.
Dreibelbiss, C G and E H, f, 21, 40, $2,750, Wayne, Ft Wayne.
Drenler G W, p, $15, Washington, Ft Wayne.
Dresbach Catherine, 33, 8, $320, Springfield, Harlan.
Dressler August C, f, 22, 26, 27, 200, $6,525, St Joseph, R R 15.

THE Citizens' Trust Co., Cor. Clinton and Berry Streets
Collects Rents, Acts as Executor, Guardian, Administrator or Assignee, Accepts Deposits and pays interest. Has money to Loan at all times.

Dressler George W, Hattie C, R R 3.
Dressler Henry, p, $55, St Joseph, R R 15.
Dressler Wm and Bernardine, f, 22, 40, $1,155, St Joseph, R R 15.
Dreyer August, f, 20, 80, $2,475, Washington, R R 3.
Dreyer Carl F, H, f, 14, 15, 115, $5,365, Washington, R R 1.
Driver Abigail, p, $245, Springfield, Hall's Cors.
Driver Adam, f, 24, 79, $3,260, Springfield, Hall's Cors.
Driver Charles F, p, $55, Madison, Monroeville.
Driver John S, f, 25, 80, $2,210, Springfield, Hall's Cors.
Driver John W, f, 6, 91, $2,495, Maumee, Antwerp, O.
Driver Isaah, 32, $2, $50, Aboite, Ft Wayne.
Driver Wm M, f, 21, 56, $1,650, Maumee, Antwerp, O.
Driver Wm W and M F, f, 19, 40, $1,080, Scipio, Antwerp, O.
Driver W W jr, f, 13, 40, $1,365, Springfield, Woodburn.
Driver W W sr, f, 24, 80, $2,845, Springfield, Woodburn.
Droege Fredrick W, f, 31, 97, $3,125, Madison, Hoagland.
Druley E S, f, 35, 50, $75, Washington, Ft Wayne.
Druley Louis A, p, $220, Aboite, R R 7.

"PATRONIZE" FOR BEST WORK IN THE CITY BANNER LAUNDERING CO. 1317 CALHOUN STREET PHONE 165

Cookers, Vapor Burners for Cook Stoves and All Kitchen Furniture. F. W. NILSLY, 10 Aitcadie 2328

Belting Fort Wayne Steam Specialty Co. Factory 1318-1322 Erie Phone 1857 Office 235 E. Columbia Street. Oils

ANTON RIEG SEWER CONTRACTOR
664 PUTNAM STREET

Druley Margaret M, f, 32, 112, $3,525, Wayne, Ft Wayne.
Dryer Charles, p, $10, Washington, Ft Wayne.
Dudenhofer Louis and M, f, 9, 10, 143, $3,575, Marion, Roanoke.
Dudgeon Eli, f, 32, 78, $2,035, Jackson, Monroeville.
Dudgeon Frank, p, $245, Jackson, Monroeville.
Dudgeon Seaborn E and E H, f, 32, 78, $2,090, Jackson, Monroeville.
Dueil Henry, p, $245, Adams, R R 13.
Duglay Charles, p, $760, Eel River, Churubusco.
Dugley Fletcher, f, 7, 8, 17, 18, 300, $8,855, Eel River, Churubusco.
Dugley Loraine, f, 18, 122, $3,045, Eel River, Churubusco.
Dukes Laura L, f, 10, 16, 162, $4,145, Springfield, Harlan.
Dukes R N, p, $970, Springfield, Harlan.
Dullaghan E J, 4, 1-2, $245, Washington, Ft Wayne.
Duly Harry, p, $295, Perry, R R 1.
Duly Solomon, f, 26, 80, $1,550, Perry, R R 1.
Dunfee Orton L, p, $180, Pleasant, Sheldon.
Dunfee Wm, p, $30, Washington, Ft Wayne.
Dunn Wm H, f, 12, 80, $2,090, Lake, Ft Wayne.

THE VERY LATEST DESIGNS IN
BUILDERS' HARDWARE AND ART GLASS
AT SEAVEY'S UP-TO-DATE HARDWARE STORE.
119 and 121 West Main St. Both Phones 149.

Dunn Wm H, 4, 3-4, $100, Washington, Ft Wayne.
Dunton Allen G, p, $180, Ervin H, $10, Perry, Huntertown.
Dunton Anson W, 16, 17, 20, $510, Perry, Huntertown.
Dunton Elmer L, 17, 18, 3, $240, Perry, Huntertown.
Dunton Emma, f, 16, 17, 117, $3,965, Perry, Huntertown.
Dunton Ernest W, p, $60, Perry, Huntertown.
Dunton George W, f, 17, 19, 20, 320, $8,305, Perry, Huntertown.
Dunton George, f, 24, 40, $525, Eel River, Huntertown.
Dunton Geo and Ellis, f, 17, 56, $2,020, Perry, Huntertown.
Dunton Hannah J, f, 18, 20, 87, $3,065, Perry, Huntertown.
Dunton Henry C, f, 16, 17, 42, $1,045, Perry Huntertown.
Dunton Horace F, f, 16, 17, 58, $1,555, Perry, Huntertown.
Dunton Hulda and P J, f, 20, 80, $1,450, Perry, Huntertown.
Dunton Manville N, f, 7, 18, 123, $3,380, Perry, Huntertown.
Dunton Paul G, lots, $230, Perry, Huntertown.
Dunton Sidney M, p, $320, Perry, Huntertown.
Dunton Washington, 18, 20, 375, Perry, Huntertown.

LADIES' OUTER GARMENTS MADE
BEN SCHLESINGER, 812 Calhoun St. EXCLUSIVE NOVELTIES, SUITS, COATS, SKIRTS, WAISTS, FURS, PETTICOATS.

The Dr. Rush Infirmary of Osteopathy
Suite 49-50-51 Pixley-Long Bldg, Home Phone 589. Res. 610 W. Wayne St. Examination FREE Monday, Wednesday, Thursday and Saturday.

Pipe Fittings, Bath Tubs, Lavatories, Etc.
H. F. FRANKE,
730 BARR STREET. Res. Phone 1547. Telephone 672.

YOUNG MAN { Do You Want To Better Your Condition?
The Fort Wayne School of Telegraphy can start you on the right road to success. Third Floor, Tri-State Building, above W. U. Telegraph Office. LE ROY HARTZLER, President

Duodick August, 7, 9, $270, St Joseph, Ft Wayne.
Dupont Marcella, f, 36, 70, $2,105, Perry, R R 1.
Dupryon John B, f, 23, 38, $1,235, Jefferson, Monroeville.
Durnell Ellen, f, 12, 56, $1,375, Aboite, Ft Wayne.
Durnell Luke and Jeremiah, f, 20, 29, 84, $3,290, Wayne, R R 8.
Durnell Luke E jr, R R 3.
Durnell Thomas, p, $140, John, Aboite, R R 6.
Dush H K, p, $50, Monroe, Monroeville.
Dush Martha A, 10, 20, $515, Monroe, Monroeville.
Dustman G G, p, $25, Adams, New Haven.

E

Eade Charles, St Joseph, R R 14.
Eager G A, p, $465, Springfield, Harlan.
Eager Harley, p, $185, J M, $440, Scipio, Harlan.
Eager Thomas and Rachel, f, 29, 30, $980, Scipio, Harlan.
Eagy Wm M, f, 27, 80, $2,420, Madison, Monroeville.
Earhart James, Washington, Ft Wayne.
Earlywine Ernst M, and James, p, $10, Aboite, Ft Wayne.

Fort Wayne Outfitters Co.
You Furnish the Girl. We Furnish the House.
129 EAST BERRY. 726 CLINTON.
TELEPHONE 1641.

Eberling C S, p, $195, Philip, Jackson, Monroeville.
Eberling Fredk and Cath, f, 7, 40, $1,155, Jackson, Monroeville.
Ebert Douglas F, 16, 26, $685, St Joseph, FtWayne.
Eby Amos M, 10, 15, $3,810, Wayne, R R 8.
Eby Andrew, f, 15, 40, $1,110, Milan, New Haven, R R 1.
Eby Charles, p, $150,, Edward, $215, St Joseph, R R 14.
Eby Edward, f, 4, 5, 81, $2,915, St Joseph, R R 14.
Eby Eli, p, $470, Jackson, Monroeville.
Eby Elizabeth, f, 10, 42, $1,190, St Joseph, R R 14.
Eby Henry, f, 2, 40, $1,080, St Joseph, R R 14.
Eby Henry and Margaret, f, 3, 40, $825, St Joseph, R R 14.
Eby H P and Gordon, R R 8.
Eby James, p, $800, Robert, $555, St Joseph, R R 15.
Eby John W, p, $615, Milan, New Haven.
Eby Louisa, f, 26, 80, $2,110, Eel River, Huntertown.
Eby Mark, f, 14, 40, $770, St Joseph, R R 15.
Eckart Elizabeth, pr, 4, 9, 394, $10,725, Jackson, Ft Wayne.
Eckart Henry, pr, 3, 2, $225, Wayne, Ft Wayne.
Eckart Packing Co, 3, 1, $165, Wayne, Ft Wayne.

H. PFEIFFER & SON
RUBBER, LEATHER BELTING, MILL SUPPLIES
PACKINGS OF ALL KINDS
109 E. COLUMBIA ST.

134 EAST BERRY STREET.
OFFICE
RESIDENCE
B. 717

SEWER PIPE KRUSE & BUSCHING
TELEPHONE 241
321-323 E. SUPERIOR ST.

Sol Mier Company, 127 EAST BERRY ST.
Farm Lands Bought and Sold. The Corn Lands a Specialty.
Largest Dealers in the Central States.
HOME PHONE 1985; BELL 318

Eckelberger, Frank, p, $10, New Haven.
Ecker Henry, p, $305, Lake, R R 5.
Ecker James, John, p, $10, Lake, R R 5.
Eckles John H, lots, 430, Springfield, Maysville.
Edgerton Clara, pr, 22, 78, $1,845, Maumee, Ft Wayne.
Edgerton Clement W, pr, 7, 11, $2,045, Adams, Ft Wayne.
Edgerton Clement W, pr, 22, 56, $1,330, Maumee, Ft Wayne.
Edgerton Edward C (est), f, 20, 21, 29, 207, $6,040, Maumee, Ft Wayne.
Edinger, Frank, Cora, R R 14.
Edmundson John M and Nancy, 34, 3-4, $480, Lafayette, Sheldon.
Edsall Frank, Jefferson, Monroeville.
Edwards Daniel, (est), f, 13, 159, $4,530, Lafayette, R R 8.
Edwards Daniel (est), f, 16, 75, $5,315, Wayne, R R 8.
Edwards Joseph, R R 14.
Edwards J E and Francis, p, $15, Washington, R R 2.
Edwards Lewis H and Amanda, f, 25, 40, $1,050, Madison, Monroeville.

Siemon & Brother, 714 (50) CALHOUN ST.
OPPOSITE COURT HOUSE.
STATIONERY AND OFFICE SUPPLIES.

Edwards Orion M, 25, 28, $735, Madison, Monroeville.
Edwards Orion M, 6, 13, $370, Monroe, Monroeville.
Edwards Sophia, 6, 13, $370, Monroe, Monroeville.
Eggemann Lavina, 16, 16, $565, Aboite, R R 7.
Eggemann Theodore, f, 23, 116, $3,875, Adams, New Haven.
Egley Albert, p, ..6,020, Cedar Creek, Leo.
Ehinger Carl, f, 6, 8, 132, $4,990, Jefferson, New Haven.
Ehinger Carl J, f, 2, 206, $9,415, Adams, New Haven.
Ehinger John, f, 2, 4, 76, $2,040, Jefferson, New Haven.
Ehle Alfred, f, 11, 80, $2,750, Milan, New Haven, R R 1.
Ehle John L, f, 1, 80, $2,035, Jefferson, New Haven.
Ehle Wm, f, 1, 80, $1,760, Jefferson, New Haven, R R 1.
Ehle Wm, f, 10, 11, 281, $8,430, Milan, New Haven, R R 1.
Ehling John (admr), f, 28, 80, $2,605, Monroe, Monroeville.
Ehrhardt Charles, 28, 80, $1,090, Jackson, Monroeville.
Ehrhardt John, f, 28, 78, $1,095, Jackson, Monroeville.
Ehrhart Milton and Eliza K, p, $10, Lake, Arcola.
Ehrman Charles N, f, 36, 120, $3,385, Madison, Hoagland.

Call up W. M. WELLS For Quick Delivery of COAL AND WOOD.
CORNER CLAY AND OLD FORT PLACE.
TELEPHONE NO. 1504.

HOLTHAUSS
ENGINEER and CONTRACTOR
No. 6 ARCADE
DANIEL F.
PHONE 1932

CHICAGO RUG COMPANY. RUGS.
RUGS FROM OLD AND NEW CARPETS MADE TO ORDER.
H. C. SPRINGER,
Cor. Wells and Superior Sts
TELEPHONE 282.

FOR FINE TAILORING SEE **Frankel,** 133 W. Berry St. PHONE 1170 Whatever is New in Material or Cut or Style WE HAVE IT

Ehrman Charles H, Adams, R R 13.
Ehrman Ferdinand, p, $15, Adams, R R 13.
Eichel Andreas, 15, 3, $1,485, Wayne, Ft Wayne.
Eicher Andrew, p, $195, Milan, Harlan.
Eicher Christian, f, 24, 42, $1,130, Milan, Harlan.
Eicher Joseph, f, 12, 40, $1,245, Milan, Harlan.
Eick Benj F, and Maria L, f, 33, 40, $1,010, Jackson, Monroeville.
Eick Ferdinand H, f, 20, 34, 316, $8,050, Jackson, Monroeville.
Eick Ferdinand H, f, 10, 11, $160, $1,980, Lake, Monroeville.
Eick Frank and Mary E, f, 33, 40, $1,210, Jackson, Monroeville.
Eick John, f, 21, 40, $1,210, St Joseph, Ft Wayne.
Eizenberg Henry, f, 15, 40, $880, Madison, Hoagland.
Eix Charlotte, f, 29, 40, $1,905, St Joseph, R R 14.
Eix Christ, Christ, p, $100, St Joseph, R R 14.
Eix Conrad, p, $100, Wm, St Joseph, Ft Wayne.
Eix John, 26, 28, $1,730, Washington, Ft Wayne.

FORT WAYNE PAPER & BLANK BOOK CO. 214-216 East Main Street. Phone 940
Wholesale Paper and Stationery

Eix Matilda, 25, 26, 8, $385, Washington, Ft Wayne.
Eizinger, Andrew C and Lucy, 13, 10, $1,815, Wayne, Ft Wayne.
Elaph Henry, 5, 27, $620, Aboite, R R 5.
Elaph Henry and Mary, f, 5, 36, $1,285, Aboite, R R 5.
Elett Christian, f, 23, 80, $3,080, St Joseph, R R 11.
Elett Herman anl Lydia, f, 11, 84, $1,035, Perry, R R 11.
Elett John, 6, 10, $220, Marion, R R 11.
Elixman, Louise, 36, $385, Washington, Ft Wayne.
Elliot Frank, St Joseph, R R 14.
Ellison Charles, p, $15, Washington, Ft Wayne.
Ellison Dean, 3, 30, $835, Madison, Hoagland.
Ellison Emmet, Hilma, R R 5.
Ellison Thomas E, pr, 25, 35, 36, 390, $11,595, Aboite, Ft Wayne.
Ellison Thomas E, pr, 34, 1, $20, Lake, Ft Wayne.
Ellsworth Susie, p, $100, Lake, Arcola.
Elson Oscar, p, $425, St Joseph, R R 14.
Ely Adam F, f, 32, 84, $2,420, Cedar Creek, Ft Wayne.
Ely Burton A, Madison, Hoagland.

MILL SUPPLIES. Paints, Oils and Varnishes. **C. C. Schlatter & Co.**

NICKS & MILLER, AT REASONABLE CHARGES. 506 Holman. Phones: Home 1573: Bell 753.

For Belting, Packing or Rubber Hose SEE NATIONAL MILL SUPPLY CO. Phone 2332 233 East Columbia St.

Order Centlivre Brewing Co.'s
SPECIAL LAGER BEER Home Phone 62

Ely Edward and Margt, f, 31, 67, $1,450, Cedar Creek, Ft Wayne.
Ely George, p, $305, Cedar Creek, Ft Wayne.
Ely Orpha, St Joseph, R R 14.
Ely Soloman, f, 32, 55, $2,200, Cedar Creek, Ft Wayne.
Eme Eugene J and Rachel, f, 32, 86, $1,890, Aboite, Ft Wayne.
Eme Frank M, 5, 1, $210, Aboite, R R 5.
Eme Ferdinand, 32, 20, $720, Lake, Arcola.
Eme Fred, Lake, Arcola.
Eme Fred, Lake, Arcola.
Eme Louis J, p, $25, Aboite, R R 5.
Emmenheiser Emma F, f, 7, 40, $1,045, Jackson, Monroeville.
Emmenheiser John R, f, 7, 80, $2,750, Jackson, Monroeville.
Emmenheiser Joseph W, f, 7, 40, $2,210, Jackson, Monroeville.
Emmenheiser Stephen C, f, 16, 80, $2,310, Jackson, Monroeville.

FIRST NATIONAL BANK
STANDS FOR THESE THINGS:
1. UNQUESTIONED RELIABILITY.
2. CONSERVATISM IN MANAGEMENT.
3. LIBERALITY IN TREATMENT.
WE INVITE YOU TO CALL.

Emmenheiser Stephen C and Jos, f, 17, 80, $2,200, Jackson, Monroeville.
Emerick Frank E, 17, 1-2, $245, Perry, Poe.
Emerick George, f, 12, 40, $770, Cedar Creek, Hursch.
Emerick Henry, f, 18, 40, $770, Madison, Maples.
Emerick Henry, p, $400, John, $735, Perry, Poe.
Emerick Louis W and John J, 18, 1 1-4 $55, Monroe, Monroeville
Emerick Tillie, 19, 1-2, $345, Madison, Hoagland.
Emerick Wm, f, 6, 8, 131, $4,835, Perry, Poe.
Emmenheiser David, f, 29, 30, 87, $2,650, Madison, Hoagland.
Emmenheiser David and Joseph W, f, 29, 50, $1,375, Madison, Hoagland.
Emmenheiser Joseph A and Elijah A, f, 24, 25, 29, 36, 183, $7,165, Madison, Hoagland.
Emmenheiser Joseph W, f, 29, 30, 78, $2,035, Madison, Hoagland.
Emrick Charles S, f, 30, 38, $1,060, Marion, R R 11.
Emrick Ellis, p, $230, George W, $340, Marion, R R 11.
Emrick E V, pr, 33, 16, $365, Marion, Ft Wayne.

Mrs. F. C. Spiegel, CORRECT styles in MILLINERY
No. 1006 BROADWAY

BEST 5c CIGAR IS THE "GOLD SEAL"

If you want to buy, sell, exchange or rent Real Estate, Call at the Office of W. E. Doud OVER OLD NATIONAL BANK

COAL "HOTTER THAN SUNSHINE." G. H. KRUDOP
Cor. Francis and Hayden
Both Phones 135

Emerick E V, pr 36, 8, $3,520, Washington, Ft Wayne.
Emrick Henry, f, 13, 118, $3,375, Marion, Maples.
Emrick Jacob, f, 13, 202, $5,115, Pleasant, R R 11.
Emrick Jacob L, f, 25, 40, $1,020, Pleasant, R R 11.
Emrick James B, $20, Marion, Maples.
Emrick John, May, Mildred C, R R 2.
Emrick John C, 35, 16, $475, Marion, R R 11.
Emrick Judson B, f, 33, 11, $250, Marion, R R 11.
Emrick Judson B, f, 13, 41, $1,200, Pleasant, R R 11.
Emrick J B, (est), 13, 41, $1,200, Pleasant.
Emrick Margaret, f, 13, 38, $870, Marion, Hoagland.
Emrick Melville, Madison, Hoagland.
Emrick W R, p, $15, Marion, R R 11.
Endinger Frank, p, $90, Milan, Harlan.
Engle Amiel, f, 25, 36, 76, $2.090, Madison, Monroeville.
Engle George, 21, 1, $20, Wayne, R R 6.
Engle John and Minnie, 14, 1, $310, Wayne, R R 11.
Engle Margaret, f, 21, 64, $4,180, Wayne, R R 6.
Engle Mary A, f, 35, 40, $970, Madison, Monroeville.
Engleking Fred, Wayne, R R 8.
Engleking Fred D, 6, 6, $1,015, Adams, R R 14.

Fort Wayne Infirmary of OSTEOPATHY
Diseases Cured. Dr. W. H. Johnston, Osteopathic Physician.
Over First National Bank.
Res. Home Phone 6534; Office Phone 1529. (LICENSED.)

Engelbrecht Wm, p, $395, Adams, R R 13.
English Alice, f, 2, 40, $795, St Joseph, R R 14.
English Ellen, f, 11, 40, $1,400, Milan, New Haven.
English George W, f, 24, 80, $2,535, Adams, New Haven.
English Joseph, p, $100, Milan, New Haven.
English Thomas, f, 22, 40, $910, Milan, New Haven, R R 1.
English W J, f, 34, 80, $2,090, Jackson, R R 14.
English W J and Jennie, f, 11, 85, $2,090, St Joseph, R R 14
Erdel Valentine, f, 11, 80, $2,520, Aboite, R R 6.
Erick Mary V, f, 20, 21, 160, $5,970, Washington, Ft Wayne.
Erimie George, Wayne, Ft Wayne.
Ernest Andrew, f, 20, 100, $2,975, Monroe, Monroeville.
Erter H C, p, $25, Milan, Harlan.
Ervin Allen, Perry, Washington, Ft Wayne.
Ervin D F, R R 13.
Ervin E W, Adams, Ft Wayne.
Ervin John and Martha J, 7, 1-4, $110, Adams, R R 3.
Erwin J H, and M J, f, 5, 77, $2,365, Washington, R R 3.
Ervin Jerry M, f, 5, 76, $1,880, Washington, R R 3.

L. A. Moss & Co. Screen Doors, Garden Hose, ELWOOD LAWN MOWERS, 131 E. COLUMBIA ST. PHONE 314

C. BRUNNER MARB WOR 436 WE MAI ST TEL 195

Fred Weibel, Wood & Steel Wind Mills
133 West Main Street -:- WELL DRILLER

Commercial Bank No. 805 Calhoun St. New Aveline Block. Phones: HOME 1838; BELL 346
We make a Specialty of Farm Mortgage Loans

Erwin James and Catherine, f, 30, 120, $3,310, Lafayette, Zanesville.
Erwin Mildred A, 10, 4, $100, Aboite, R R 6.
Erwin Rebecca A, f, 6, 8, $4,105, Washington, R R 3.
Erwin Richard K, f, 10, 35, $1,070, Aboite, R R 6.
Erwin Wm, f, 18, 80, $2,420, Monroe, Monroeville.
Essig Clark F, p, $15, Wm F, $70, Marion, R R 10.
Essig James M, 20, 10, $440, Marion, R R 10.
Essig John J, f, 20, 76, $2,310, Marion, R R 10.
Essig M L S, p, $240, Madison, R R 10.
Esterline Albert J, p, $570, Aboite, R R 7.
Esterline Otis J, Aboite, R R 7.
Esterline Wm, J, f, 18, 19, 220, $5,955, Aboite, R R 7.
Evans Nathan, f, 18, 12, $1,010, Adams, Ft Wayne.
Evard Ami C, p, $575, Benjamin, $20, Milan, New Haven.
Evard Anna C, res, 2, $270, St Joseph, Ft Wayne.
Evard Charles E, p, $890, Milan, R R 14.
Evard Clement, f, 31, 95, $2,970, Jackson, Monroeville.
Evard C and V A, f, 20, 60, $1,895, Jefferson, Zulu.
Evard David E, f, 1, 85, $1,990, Aboite, R R 6.
Evard David E and Ella, f, 1, 12, 80, $2,635, Aboite, R R 6.

Packard PIANOS IN ALL THE LATE STYLES OF EXHIBITION AT OUR RETAIL WARE ROOMS, 930 CALHOUN STREET

Evard David M, p, $235, Jackson, Dawkins.
Evard James, f, 20, 100, $3,110, Milan, R R 14.
Evard James, f, 24, 80, $3,120, St Joseph, R R 14.
Evard John A, f, 7, 74, $1,260, Milan, New Haven.
Evard Julius, f, 7, 50, $1,540, Milan, R R 14.
Evard Julius, f, 4, 12, 82, $1,375, St Joseph, R R 14.
Evard J L, p, $95, Jefferson, Monroeville.
Evard Mary L, f, 29, 80, $2,290, Milan, New Haven.
Evard Oscar W, 12, 26, $740, St Joseph, R R 14.
Evard Sophia, f, 36, 77, $2,035, Jefferson, New Haven.
Everding Fred, R R 12.
Everett Grover, St Joseph, R R 14.
Everson Monroe, p, $45, Jackson, Monroeville.
Everson Sankey, f, 9, 86, $2,145, Jackson, Monroeville.
Evick Frank, St Joseph, Ft Wayne
Ewart Robert, f, res, 106, $2,995, Lafayette, Maples.
Ewart Samuel, (est), f, 14, 80, $1,955, Lafayette.
Ewart Samuel and Mary, f, 10, res, 106, $3,170, Lafayette, Maples.
Ewing George W, (est, 17, 165, $3,960, Wayne.

Red Line Messenger Service, Office: Arcade Phone 354
We distribute all kinds of advertising, tack signs, etc., in Fort Wayne and surrounding towns

Electrical Work of Every Description
PROMPTLY and CORRECTLY EXECUTED BY THE
KOCH CONSTRUCTION COMPANY
110-112 WEST JEFFERSON ST.

THE ADVERTISER KNOWS
Just how much publicity he buys when he uses the
"FORT WAYNE NEWS"

Krannich & Bach HIGH GRADE PIANOS
929 CALHOUN ST. George Jacobs

Ewing Mary C, pr, 4, 7, $550, Wayne, Ft Wayne.
Eyrick Stephen, f, 14, 156, $4,840, Washington, Ft Wayne.
Eyson John A, 6, 4, $250, Adams, R R 12.

F

Fackler Barbara, f, 21, 80, $2,255, Madison, Monroeville.
Fackler John H M, Madison, Monroeville.
Fackler John T, p, $325, Madison, Monroeville, R R 4.
Fackler Michael, f, 17, 120, $3,655, Madison, Monroeville, R R 4.
Facks Frank A, Frederick, Henry, R R 10.
Fahlsing Charles, f, 8, 57, $1,365, Maumee, R R 5.
Fahlsing Christ, p, $25, Wayne, R R 5.
Fahlsing Christian, f, 33, 40, $1,685, Washington, R R 5.
Fahlsing Fred C, f, 17, 80, $2,355, Maumee, R R 5.
Fahlsing Fred Con, f, 30, 199, $5,575,, Maumee, R R 5.
Fahlsing Fred W, f, 30, 120, $3,300, Maumee, R R 5.
Fahlsing Fred W, f, 4, 152, $11,020, Wayne, R R 5.
Fahlsing Mary, f, 8, 15, 133, $3,810, Maumee, R R 5.
Fair Andrew, f, 9, 92, $2,860, Washington, Ft Wayne.

WAYNE DRY GOODS CO.
IF YOU WISH SPECIALTIES IN THE MOST STYLISH READY-MADE GARMENTS IN THE MARKET VISIT OUR
LADIES' SUIT AND CLOAK ROOM, SECOND FLOOR.

Fair David W, Perry, Huntertown, R R 3.
Fair Frank, p, $425, Perry, Huntertown.
Fair Frank V, p, $160, Eel River, Huntertown.
Fair Gabriel, f, 26, 160, $5,025, Eel River, Huntertown.
Fair Irene, f, 31, 105, $2,530, Perry, Huntertown.
Fair Irene, 4, 13, $285, Washington, Ft Wayne.
Fair Mary A, f, 26, 40, $1,035, Eel River, Huntertown.
Fairchild John, p, $30, Aboite, Ft Wayne.
Fairfield Charles, f, 22, 29, 34, 370, $13,675, Wayne, R R 8.
Fairfield Charles W, f, 21, 29, 32, 39, $1,125, Wayne, R R 8.
Fairfield Emily J, 22, 2, $605, Wayne, R R 8.
Fairfield, Oliver P, p, $405, W A, $650, Wayne, R R 8.
Fairfield W A, Wayne, R R 8.
Failor Jacob (est), 24, 4, $350, Wayne.
Failor Wilson, 24, 9, $705, Wayne, Ft Wayne.
Falls D M and Margaret, 5, 3, $795, Adams, Ft Wayne.
Falls Joseph, 27, 6, $155, Marion, Poe.
Falls Margaret, pr, 6, 9, $2,340, Adams, Ft Wayne.
Falls Minnie I, f, 33, 38, $1,070, Jackson, Monroeville.
Falls Owen, p, $235, Jackson, Monroeville.

Fort Wayne Electro-Plating Co.
1160 HANNA ST. PHONE 1572.
REFINISH BRASS BEDS, STOVES, GAS AND ELECTRICAL FIXTURES, ETC.

E. M. Bates & Co.
308 Harrison. Tel. 90.

FORT WAYNE WIND MILL COMPANY,
616-650 HIGH ST. This Company manufactures Steel and Wood Tanks of any size or description.

PIPE AND FITTINGS
108 W. COLUMBIA ST.
The Fort Wayne Oil & Supply Co.

Falkner Chester C, p, $225, Perry Huntertown.
Fankhauser Fred, Adam, New Haven.
Fanser Jacob, 26, 4, $760, Washington, R R 3.
Fariner Cyrus, p, $125, Wm H, Springfield, Harlan.
Fark Charles, St Joseph, Ft Wayne.
Fark Edward, 14, 20, $430, St Joseph, Ft Wayne.
Fark Frederick, f, 16, 79, $2,065, St Joseph, R R 15.
Fark Henry, 15, 30, $635, St Joseph, Ft Wayne.
Fark Louis, 15, 20, $420, St Joseph, Ft Wayne.
Farner John W, f, 33, 22, $945, Springfield, Harlan.
Farra Julian, 7, 3, $780, St Joseph, R R 1.
Farra Peter and Louisa, f, 21, 80, $2,300, Jackson, Monroeville.
Farrel Austin, f, 26, 25, $740, Lafayette, Zanesville.
Farrell Cornelius, p, $25, James, $10, Pleasant, Sheldon.
Farris Warren, Liza F, R R 6.
Faulkner Anna E, f, 9, 50, $1,065, Aboite, R R 6.
Faulkner Cyrus E, p, $265, W F, $90, Wayne, R R 6.
Faulkner Wm, R R 8.
Faust Anthony f,, 11, 71, $2,970, Cedar Creek, Leo.
Faust Wm, p, $100, Cedar Creek, Leo.

THE OLD NATIONAL BANK of FORT WAYNE, Cor. Calhoun and Berry Sts.

LIST OF DIRECTORS:

Clement P. App	Wm. K. Noble	A. Ely Hoffman	Frank H. Cutshall
Wm. A. Bohn	John C. Peters	Wm. E. Mossman	Chas. G. Guild
John W. Eggemann	John H. Bass	Henry C. Paul	G. Max Hofmann
Willis Hattersley	Stephen B. Bond	Geo. W. Pixley	John M. Landenberger
Gaylord M. Leslie	B. Fitzpatrick	Aug. E. C. Becker	Henry F. Moellering
			Edward M. Wilson

Favery Charles, Louis, Jefferson, New Haven.
Favery F A, and Lucinda J, f, 11, 40, $1,210, Madison, Monroeville.
Favery John, p, $200, Jefferson, New Haven.
Favier Claud A, f, 15, 40, $1,190, Jefferson, New Haven.
Faylor John H, Cora, R R 2.
Feaser Charles, Aboite, R R 6.
Feaser Jacob, p, $40, John, $290, Aboite, R R 6.
Feddern Emil, p, $35, Adams, R R 13.
Federspiel Baltzer, f, 10, 238, $6,520, Jefferson, New Haven
Federspiel Charles, 28, 7, $220, Milan, New Haven.
Federspeil Charles, Michael $75, Perry, Huntertown.
Federspiel George, p, $280, Adams, Ft Wayne.
Federspiel Joseph, f, 2, 56, $2,280, Adams, Ft Wayne.
Federspiel Magdalena, f, 1, 60, $2,860, Adams, New Haven.
Federspiel Magdalena, f, 24, 75, $1,925, Milan, New Haven
Federspiel Peter D, f, 13, 24, 63, $1,525, Milan, New Haven
Feichter Charles, f, 14, 80, $2,770, Lafayette, Sheldon.
Feichter Jacob, f, 17, 80, $2,090, Washington, Ft Wayne.
Feichter Jacob, (est), 14, 40, $2,770, Lafayette.

BEN SCHLESINGER, 812 Calhoun St. EXCLUSIVE NOVELTIES, SUITS, COATS, SKIRTS, WAISTS, FURS, PETTICOATS.

WINDOW AND ART GLASS Romarys, Goeglein & Co.
125 E. COLUMBIA ST. Telephone 749.

HOFFMAN BROS CO., QUARTERED OAK, Lumber and Veneers
800 W. MAIN STREET.

WHITE NATIONAL BANK Interest Paid on Time Deposits
Safe Deposit Boxes Rented at $5 per annum.

Feidler Adam, f, 4, 99, $3,150, Jefferson, New Haven.
Feidler Albert, f, 35, 40, $1,080, Milan, New Haven.
Feighley Theo W and L, f, 34, 63, $1,860, Springfield, Spencerville.
Feighner Adam, f, 28, 59, $1,585, Lafayette, Zanesville.
Feighner Christian, f, 15, 40, $1,320, Lafayette, Zanesville.
Feighner Daniel, f, 15, 40, $1,430, Lafayette, Zanesville.
Feighner Edward, p, $40, Lafayette, Zanesville.
Feighner George, f, 16, 80, $2,290, Lafayette, Zanesville.
Feighner Wm, f, 15, 40, $1,265, Lafayette, Zanesville.
Feighner Wm and Daniel, f, 15, 40, $1,045, Lafayette, Zanesville.
Felger Adolph, p, $30, Charles H, $95, Lake, Arcola.
Felger Charles H and John A, f, 20, 80, $2,135, Lake, Arcola.
Felger Christ, p, $400, David G, $430, J. Alfred, $225, Lake Arcola.
Felger Edward, f, 15, 80, $2,045, St Joseph, R R 15.
Felger Ernest, George E, p, $395, Lake, Arcola.
Felger Frederick E, f, 2, 27, 28, 200, $4,685, Lake, Arcola.
Felger George, f, 32, 140, $4,225, Eel River, Arcola.

KODAK M. L. JONES, 112 WEST WAYNE ST., DEVELOPING and FINISHING, CAMERAS AND SUPPLIES.

Felger George, f, 2, 50, $975, Lake, Arcola.
Felger Gottlieb, f, 34, 99, $3,065 Milan, New Haven.
Felger Gottlieb D, f, 21, 22, 144, $3,945, Lake, Arcola.
Felger Gottlieb D and Anna, f, 22, 80, $2,090, Lake, Arcola
Felger Henry W, f, 12, 79, $2,540, Marion, Hoagland.
Felger Jacob H jr, f, 15, 107, $2,915, Lake, Arcola.
Felger John C, f, 9, 15, 16, 204, $5,135, Lake, Arcola.
Felger John G, f, 3, 136, $3,605, Marion, R R 13.
Felger John W, f, 28, 160, $4,335, Lake, Arcola.
Felger Louisa, f, 34, 40, $1,100, Milan, R R 13.
Felger Martha A, f, res, 118, $5,235, Marion, R R 13.
Fell James F and C E, f, 9, 78, $2,485, Pleasant, R R 10.
Fell Owen, p, $295, Lafayette, Sheldon.
Fell Wm. H and Mary A, f, 1, 50, $1,685, Marion, R R 10.
Fellows Fred M, f, 5, 8, 120, $3,235, Aboite, Ft Wayne.
Fels Perry D, Aboite, R R 6.
Felts George E, (guard), Ind res, 130, Wayne, Ft Wayne.
Felts Jennie, res, 34, $935, Wayne, Ft Wayne.
Fenker Carrie, 7, 1, $495, Adams, Ft Wayne.
Fenker Herman R, f, 25, 119, $2,830, Adams, Ft Wayne.
Fenker Rudolph G, 7, $60, Adams, Ft Wayne.

H. Pfeiffer & Son. Well and Cistern Pumps. Steel Roofing and Siding. 109 East Columbia Street.

M. J. DELIZ, ACCIDENT INSURANCE PLATE GLASS INSURANCE LIABILITY INSURANCE — Telephone 479

Wm. E. Harden, Manufacturer of Building Columns, Iron and Brass Castings. General Job Work a Specialty. N.W. Cor. Barr & Duck Sts.

Albert Tompkinson, 1213 Calhoun Street
Phones { Store 205 / Residence 251
Dealer in PLUMBERS' STEAM and GAS FITTERS' SUPPLIES

Fente Peter, R R 11.
Fenton Franklin, f, 33, 40, $1,025, Monroe, Monroeville.
Fenton Marion, p, $90, Monroe, Monroeville.
Ferber Conrad P, f, 2, 3, 41, $1,575, Marion, Roanoke.
Ferguson Bert, Lake, Arcola.
Ferguson Bert, p, $20, Pleasant, Sheldon, R R 1.
Ferguson Daniel and Margt J, f, 5, 96, $2,130, Lake, Arcola.
Ferguson Jno, Jennie, R R 5.
Ferguson Mathew A and Susan L, 26, $10, Washington, Ft Wayne.
Ferrell Arthur, p, $65, Lafayette, Sheldon.
Ferrell John, R R 9.
Ferrier Savcrine, 22, $5, Jefferson, New Haven.
Ferris Eliza C, 9, 3, $1,125, Wayne, Ft Wayne.
Ferris Michael, p, $15, Adams, R R 13.
Ferry John, Scipio, Harlan.
Fetter Wm, p, $15, Adams, Ft Wayne.
Feusner Henry, 20, 25, $770, Milan, New Haven, R R 1.
Feusse Henry, f, 6, 7, 179, $4,465, Maumee, Woodburn.
Fick Michael, Paul, Louis, R R 4.

WOLF & DESSAUER
NORTHERN INDIANA'S GREATEST DEPARTMENT STORE
Nos. 119-121-123-125-127 WEST BERRY ST.

Fiedler Adam J, p, $760, Adams, Ft Wayne.
Fiedler Emil, 14, 23, $515, Wayne, Ft Wayne.
Fiedler Joseph, p, $940, Jefferson, New Haven.
Field E W, p, $255, Monroe, Monroeville.
Figel Charles and Margaret, f, 4, 47, $1,600, Madison, Maples.
Figel Charles G, f, 4, $38, $970, Madison, Maples.
Figel Robert G, p, $185, Madison, Maples.
Figel Wm, 26, 14, $1,155, Washington, R R 2.
Filler Kimmel H and Mary E, f, 22, 23, 29, $920, Monroe, Monroeville.
Filling Frederick, f, 35, 24, $630, Madison, Bingen.
Filling Lizetta, f, 34, 44, $1,145, Madison, Bingen.
Fink Enos, Jackson, Monroeville.
Firestine Geo and Sarah, f, 31, 10, $995, St Joseph, R R 15.
Firestine Henry, Warren, St Joseph, R R 15.
Fisher Annie, f, 14, 80, $2,450, Aboite, R R 6.
Fisher Francis F and Francis I, f, 14, 40, $1,000, Pleasant, Sheldon.
Fisher Henry W, f, 22, 80, $2,180, Lafayette, Zanesville.
Fisher Ivester, p, $575, Lafayette, Zanesville.

AWNINGS ALL STYLES Phoenix Screen & Awning Co.
725 CLINTON STREET PHONE 2259

LUMBER
FORT WAYNE BUILDERS' SUPPLY CO.,
812-822 Hayden Street. Phone 1511

UNDERWOOD VISIBLE TYPEWRITER
Awarded First Grand Prize at World's Fair, St. Louis, 1904.
R. B. GARMIRE, Agent.
Phone 1973. Room 302 Elektron Bldg.

SCHMIDT MY TAILOR.
221 EAST BERRY STREET. 'PHONE 510 MAIN.

Fisher Jacob, p, $115, Aboite, R R 6.
Fisher Jacob, f, 14, 79, $2,485, Pleasant, R R 10.
Fisher John, Cedar Creek, Leo.
Fisher Mary E, f, 7, 76, $2,376, Eel River, Huntertown.
Fisher Samuel, f, 7, 8, 22, 193, $5,010, Lafayette, Aboite.
Fisher Sam and Max, prs, 34, 10, $1,210, Washington, F Wayne.
Fisher Thomas, f, 7, 34, $1,215, Eel River, Huntertown.
Fisher W A, p, $275, Cedar Creek, Leo.
Fiskey Geo, and Amanda, R R 8.
Fitch Amos, 3, 11, $175, Perry, Huntertown.
Fitch David, f, 9, 80, $2,525, Perry, Huntertown.
Fitch Harvey and Ella, f, 9, 80, $2,440, Perry, Huntertown.
Fitch John B, p, $440, Perry Huntertown.
Fitch Mathias, f, 4, 10, 15, 466, $12,080, Perry, Huntertown
Fitch Nancy, 19, 19, $545, Perry, Huntertown.
Fitch Sarah E, 4, 18, $625, Perry, Huntertown.
Fitzgerald Chas A and Tillie, 21, 5, $165, Cedar Creek, Cedarville.
Fitzgerald Sarah, f, 6, 116, $2,215, Milan, Ft Wayne.
Fitzgerald Sarah, f, 1, 10, $155, St Joseph, Ft Wayne.

BUSH PAPER BOX FACTORY
Manufacturers of All Kinds of
Paper Boxes, Sample Cases and Mailing Tubes
223 EAST COLUMBIA ST. Phone 495

Fitzgerald Wm, f, 21, 108, $3,960, Cedar Creek, Cedarville.
Fitzmaurice Thomas, f, 13, 5, $660, Wayne, Ft Wayne.
Fitzsimmons George W, p, $505, Perry, Huntertown.
Fitzsimmons Nathaniel, f, 17, 20, 82, $3,465, Perry, Huntertown.
Flack Charles R, f, 14, 40, $880, Milan, New Haven.
Flaig Engelbrecht and Barbara, 18, 2, $480, Adams, R R 12.
Flaig Jacob, f, 12, 40, $1,430, Lafayette, R R 8.
Flanagan John and Alice, f, 12, 40, $1,100, Perry, Huntertown.
Flaugh Adam C, f, 31, 46, $1,265, Washington, R R 5.
Flaugh Henry, Wayne, R R 5.
Flaugh Jacob, (est), f, 18, 30, $770, Madison.
Flaugh Jacob H, f, 15, 16, 45, $1,210, Madison, Monroeville, R R 4.
Flaugh John, Clara, R R 6.
Flaugh John M, f, 18, 50, $1,540, Madison, Monroeville, R R 4.
Flaugh Maurice, f, 6, 105, $3,740, Wayne, Ft Wayne.
Fleck Elmer A, p, $310, Eel River, Ari.
Fleming John H, Roderick, p, $45, Washington, R R 3.

C. C. Schlatter & Co. MECHANICS' TOOLS, Plate and Ornamental Glass. 202-206 EAST COLUMBIA.

TRADE MARK PATENTED. Don't make you look old. Call and see them. 1930 CALHOUN ST. EXPERT OPTICIAN.

MEALS 15c. at Railroad Restaurant 1510 Calhoun Street
MRS. C. FREDERICK, Proprietor

Order Centlivre Brewing Co.'s
SPECIAL LAGER BEER. ——— Home Phone 62

Fleming Thomas, p, $45, Wm J, $20, Washington, R R 3.
Fleming Thomas and Sarah, f, 27, 63, $2,640, Washington, Ft Wayne.
Fleming Thomas H and Francis, f, 16, 31, $1,245, Washington, R R 3.
Fleming Wm, R R 4.
Flesher John W, f, 16, 80, $2,200, Jackson, Monroeville.
Fletter Wm B, 12, 29, $480, St Joseph, Fort Wayne.
Flickinger George, p, $60, St Joseph, R R 14.
Flickinger John F, f, 14, 20, $725, Milan, New Haven.
Flickinger Joseph F, f, 15, 30, $865, Milan, New Haven, R R 1.
Flickinger Mary M, 14, 20, $530, Milan, New Haven, R R 1
Flinn Albert p, p, $135, Washington, Ft Wayne.
Flutrow August, 31, 1-2, $65, Jackson, Monroeville.
Flutrow Jennie, 31, $10, Jackson, Monroeville.
Follinger Christian H, f, 29, 80, $2,750, Washington, R R 5.
Foerster Fred , Bertha, R R 13.
Fogel Arthur, p, $175, Eel River, Ari.
Fogel Delano, f, 10, 80, $1,945, Eel River, Ari.
Fogel John J, f, 2, 62, $1,785, Eel River, Ari.

L. O. HULL WALL PAPER
630 CALHOUN STREET.

Fogel Orin, 3, 4, 199, $2,260, Eel River, Ari.
Fogel Philip, 2, 17, $395, Eel River, Ari.
Fogel Winton, f, 3, 80, $1,925, Eel River, Ari.
Fogwell Albert, p, $1,625, Lafayette, R R 8.
Fogwell George, f, 7, 70, $1,715, Pleasant, R R 8.
Fogwell George F, f, 11, 14, 238, $7,645, Lafayette, R R 8.
Fogwell Wm, f, 1, 10, 458, $12,540, Lafayette, R R 8.
Foltz George W, Lake, R R 6.
Foltz John A, f, 25, 40, $1,355, Pleasant, Sheldon.
Foltz Margaret, f, 4, 49, $1,110, Aboit, R R 5.
Foltz W M, p, $220, Cedar Creek, Leo.
Fonner Delilah J, f, 34, 51, $1,155, Marion, Decatur, R R 1.
Fonner John W and A J Archibald, f, 33, 78, $2,310, Marion, Decatur, R R 1.
Foohey Timothy, 2, $500, Adams, Ft Wayne.
Foot Oliver M, f, 23, 160, $4,925, Springfield, Spencerville.
Foote Harvey B, f, 29, 135, $4,235, Scipio, Antwerp, O.
Foote Mathew F, f, 32, 80, $2,035, Scipio, Antwerp, O.
Forbing Harry, f, 18, 86, $1,725, Lake, Arcola.
Fordham Lewis, Mary, Amos, R R 12.
Forsythe A Francis, p, $425, Aboite, R R 6.

PAPER BOXES
THE FORT WAYNE BOX CO., Cor. CALHOUN AND SUPERIOR STREETS.
hat boxes, or specialties in the paper box line, CALL UP HOME PHONE 287.

WHY PAY RENT
WHEN YOUR RENT WILL BUY YOU A HOME, no matter what location, give me a call before buying as it will be to your interest to do so.
VAL ROCHOLL, 727 COURT STREET, TELEPHONE 49.

Electrical Construction PLANS and ESTIMATES
Supplies of all Kinds.
F. J. ZIMMERLY & CO. Phones 207.

COAL BEST QUALITY FULL WEIGHT QUICK DELIVERY
HOME SUPPLY CO.
HOAGLAND AVE. AND WABASH R. R.
PHONE 6030

Forsythe David, H and M B, f, 17, 20, 93, $2,360, Aboite, R R 7.
Forsythe Isaac W, p, $380, Aboite, R R 6.
Forsythe Wesley H, f, 7, 80, $2,265, Aboite, R R 6.
Forthmiller Freeman, p, $185, Wm, $190, Jefferson, New Haven.
Forthmiller Henry and Cath, f, 6, 7, 160, $5,605, Jefferson,
Forthmiller Jacob, f, 7, 17, 121, $4,235, Jefferson, New Haven.
Forthmiller J M and M A, f, 7, 58, $2,530, Jefferson, New Haven.
Fortmeyer Carl, p, $100, Frank, $690, Washington, R R 4.
Fortmeyer Francis M, 20, 26, $1,175, Washington, R R 4.
Fortmeyer Fritz, p, $100, Mary R, $300, Lake, R R 3.
Fortmeyer Henry, f, 20, 52, $1,255, Washington, Ft Wayne.
Fortmeyer Herman, p, $45, Wm, Washington, Ft Wayne.
Fortmeyer Mary, f, 20, 40, $880, Washington, Ft Wayne.
Fortmeyer Mary and Henry, f, 17, 80, $1,060, Washington, Ft Wayne.
Ft Wayne Brick & Tile Co, 26, 39, $2,210, Washington, Ft Wayne.

THE PEOPLE'S STORE
FORT WAYNE'S GREAT POPULAR DRY GOODS AND CLOAK HOUSE
LADIES' SHOES, MILLINERY, CHINA, GLASSWARE, Etc., Etc.
PRICES ALWAYS LOWER THAN ANYWHERE ELSE.

Ft Wayne Driving Club, 36, 49, $6,590, Washington, Ft Wayne.
Ft Wayne & Wabash Valley, Trac Co, 7, 8, 9, 17, 18, 18, 241, $22,830, St Joseph, Ft Wayne.
Ft Wayne Water Power Co, 18, res, 5, $12,045, St Joseph, Ft Wayne.
Ft Wayne Water Power Co, 35, 7, $2,695, Washington, Ft Wayne.
Fosnaugh Lucinda B, f, 9, 10, 74, $3,005, Pleasant, R R 10.
Fosnight Hiram, p, $360, Springfield, Harlan.
Foss Fredk and Gertrude, f, 23, 80, $1,825, Eel River, Ari.
Foster Adalia, 24, 19, $480, Springfield, Hall's Cors.
Foster Frederick, 7, 2, $565, Adams, R R 13.
Foster Jesse B, f, 21, 123, $3,465, Monroe, Monroeville.
Foster Samuel M, pr, 19, 30, 94, $6,030, St Joseph, Ft Wayne.
Foster Samuel M, pr, 15, 1, $1,015, Wayne, Ft Wayne.
Foulks, Albert G, f, 29, 80, $2,880, Pleasant, Sheldon.
Foulks James M, f, 29, 65, $2,100, Pleasant, Sheldon.
Fousnought G A, p, $145, Monroe, Monroeville.
Foust George W, f, 8, res, 165, $3,830, Lafayette, Sheldon.

Red Cedar Shingles AT THE Diether Lumber Co.'s Yard
208-218 E. Superior St., FORT WAYNE, IND.

The Calderwood Lunch Room, One Square South of Depots

M. F. KAAG & SONS SELL ALL KINDS OF Glassware.
105 EAST COLUMBIA.

The Randall Wheel Co. HEADQUARTERS FOR Automobiles, BICYCLES Sporting Goods
216-218 West Berry Street

Fox Alexander, f, 27, 80, $2,855, Adams, R R 12.
Fox Ed R, p, $200, Eva, $15, Wayne, R R 8.
Fox Henny, f, 34, 90, $1,965, Adams, R R 12.
Fox Isabella, f, 34, 22, $630, Lake, Arcola.
Fox Jehial and Alice M, 34, 28, $715, Lake, Arcola.
Fox J and A M, f, 34, 77, $2,085, Lake, Arcola.
Fox Louis, pr, 20, 75, $3,520, Wayne, Ft Wayne.
Fox Peter, Lucy, R R 5.
Fox Valentine, f, 10, 16, 21, 63, $5,515, Wayne, Ft Wayne.
Fracks Francis, f, 9, 22, 23, 100, $3,510, Pleasant, Sheldon.
Fralich E A, p, $20, J M, Aboite, Ft Wayne.
France Alfred, f, 9, 80, $2,200, Madison, Monroeville.
France August, Madison, Monroeville.
France Charles D, Ollie, p, $90, Madison, Maples.
France Francis, f, 23, 38, $1,155, Jefferson, New Haven.
France Francis, f, 19, 8, $270, Milan, New Haven.
France Francis, f, 13, 24, 43, $1,325, St Joseph, New Haven.
France Julia, 20, 20, $550, Jefferson, New Haven.
France Peter, p, $70, St Joseph, Ft Wayne.
Francis W F, f, 7, 51, $1,400, Lafayette, Zanesville.

Geo. W. McKee, FARM LANDS FOR SALE AND FARM INSURANCE
131 EAST BERRY STREET TEL. 639

Frane Charles A, p, $270, Lester, $175, Jefferson, New Haven.
Frank H F C, f, 16, 40, $1,320, Madison, Monroeville.
Frank J H, p, $90, Jackson, Monroeville.
Frank Wilhelmina, f, 1, 83, $1,815, Lake, R R 4.
Franke Ed G, res, $3,245, Wayne, Ft Wayne.
Franke Frederick, f, 15, 16, 119, $3,465, Madison, Maples.
Franke Frederick W, f, 20, 100, $3,080, Madison, Maples.
Franke Rev F W, p, $415, Adams, R R 11.
Franke Henry, 7, $245, Adams, Ft Wayne.
Franke Herman, f, 17, 20, 120, $3,200, Madison, Hoagland.
Franke Mary L, f, 13, 58, $3,920, Wayne, Ft Wayne.
Frantz F L and Peter, R R 14.
Franz Christian, f, 35, 75, $2,540, Madison, Hoagland.
Frarry Francis, 10, 3, $825, Wayne, R R 8.
Frattenburgh John, St Joseph, R R 14.
Frazier Emma McCartney, f, 7, 86, $2,045, Eel River Churubusco.
Frazier Hiram and Rosell, f, 30, 40, $990, Eel River Churubusco.

Counters, Shelving, Office and Store Fixtures MADE ON SHORT NOTICE BY The Diehl Lumber Co. 208-218 EAST SUPERIOR ST. FORT WAYNE.

Consumers Ice Co. and COAL Both phones, 594.

L. I. DIEHL 712 BARR CONTRACTOR and BUILDER Of Hot Water and Steam Heating Plants.

S. W. HULL Wall Paper, Window Shades, Mixed Paints, Artists' Materials, Etc,
BELL 250---PHONES--HOME 250
613 CLINTON STREET

Frazier H and R, f, 32, 120, $2,990, Eel River Churubusco.
Frazier John, Eel River Churubusco.
Frazure Geo, Delia, R R 14.
Frech Charles, p, $255, Aboite, R R 7.
Frech Henry, f, 22, 40, $1,185, Aboite, R R 7.
Frech Henry J, f, 23, 80, $2,540, Aboite, R R 7.
Frech Logan, Aboite, R R 7.
Fredensburg Rachel, res, 1, $55, St Joseph, R R 14.
Frederick Amos, p, $330, Perry, Huntertown.
Frederick Benjamin F, f, 7, 40, $935, Cedar Creek, Auburn, R R 2.
Frederick Gustave and Sophia, f, 5, 93, $2,795, Madison, Maples.
Frederick Samuel, f, 2, 78, $1,910, Perry, Huntertown.
Fredrickson J C, p, $20, Springfield, Harlan.
Fredrickson Sherman, p, $30, Cedar Creek, Cedarville.
Freeman Kate A, 14, 18, $530, Eel River, Huntertown.
Freeman Mary, f, 3, 23, $470, Eel River, Huntertown.
Freeman R L, f, 14, 79, $2,565, Eel River, Huntertown.
Freeman Wm D, f, 3, 100, $2,610, Eel River, Huntertown.

LOANS CAN BE MADE AT ANY TIME AT
The Citizens' Trust Co. Cor. Clinton & Berry Sts.
With its liability of $400,000 it makes a safe place to deposit your savings. Any amount can be deposited, upon which 4 per cent interest will be paid.

Freese Charles F, 3-4, 2, $720, Perry, Huntertown.
Freese Walter C, Jackson, Monroeville.
Freese Wm and Adolph, R R 15.
Freiburger John, f, 27, 75, $2,280, Pleasant, Sheldon.
Freistroffer Jacob, 9, 109, $1,895, Marion, R R 12.
Freistoffer Simon and Mary F, res, 35, 36, $715, Lake, Ft Wayne.
Fremion Marion E, f, 4, 55, $1,595, Cedar Creek, Cedarville.
Fremion Philip, f, 8, 40, $1,595, Wayne, R R 6.
Fricke Michael, f, 14, 80, $2,065, Lake, Arcola.
Fricke Joseph, 35, 36, 16, $5,170, Washington, Ft Wayne.
Friday Henry and Sophia, 3, 5, $550, Wayne, Ft Wayne.
Friece Amos, 15, 20, $810, Springfield, Harlan.
Friece Charles S, p, $245, W A, $430, Springfield, Harlan.
Friece Malinda, 15, 20, $460, Springfield, Harlan.
Friedline Emanuel, f, 30, 40, $935, Monroe, Monroeville.
Friedline J D, f, 30, 160, $4,915, Monroe, Monroeville.
Friedline John L, f, 19, 80, $2,705, Monroe, Monroeville.
Friedline Otis L, f, 30, 100, $3,300, Monroe, Monroeville.

"DOMESTIC AND HIGH GLOSS FINISHES"
BANNER LAUNDERING CO.
1317 CALHOUN STREET
PHONE 165

Schlatter Optical Institute
10 Arcade
TELEPHONE 2328

SSS Scientific Scale Solvent
Ft. Wayne Steam Specialty Co.
Sole Manufacturers
Office 236 E. Columbia St.
Factory 1318-1322 Erie
Phone 1857.
Boiler Compound

ANTON RIEG SEWER CONTRACTOR
664 PUTNAM STREET

Friedt John, p, $10, Maumee, Woodburn.
Friend Samuel, 24, 20, $605, Springfield, Harlan.
Fritchie Bernard, f, 27, 34, 60, $1,900, Milan, New Haven.
Fritchie B and H, 27, 23, $640, Milan, New Haven.
Fritchie Henry, f, 22, 27, 123, $2,945, Milan, New Haven, R R 1.
Fritchie Julian, f, 26, 80, $2,220, Milan, New Haven.
Fritz August, 1, 2, $140, Lake, R R 4.
Fritz Charles, f, 1, 71, $1,535, Lake, R R 4.
Fritz Henry, f, 5, 6, 157, $3,535, Washington, R R 4.
Fritz John, Lake, R R 4.
Fritz John D, f, 2, 3, 11, 180, $3,830, Lake, R R 4.
Fritz Michael, f, 11, 80, $2,065, Lake, R R 4.
Frosch Conrad, f, 29, 30, 160, $5,180, Adams, R R 12.
Frost Charles, Washington, Ft Wayne.
Frowbridge Homer, St Joseph, Ft Wayne.
Fruechtenicht Frcdk, f, 31, 32, 99, $3,245, Adams, R R 14.
Fruechtenicht J H, p, $1,500, Adams, R R 11.
Fruechtenicht Sophia, f, 31, 80, $2,930, Adams, R R 14.

DON'T FORGET SEAVEY'S UP-TO-DATE Hardware Store.
WHEN IN NEED OF
HOUSE OR KITCHEN FURNISHINGS. 119 and 121 W. Main St.
Both Phones 149.

Fry Absolom, p, $375, Frank, Fred G, $120, Madison, Monroeville.
Fry A M, f, 9, 80, $2,090, Madison, Monroeville.
Fry Charles E, f, 23, 60, $1,965, Springfield, Harlan.
Fry Charles E and Della, f, 17, 40, $790, Springfield, Harlan.
Fry Conrad, f, 16, 17, 79, $1,740, Madison, R R 12.
Fry David C, f, 3, 40, $970, Madison, Maples.
Fry Ella, 28, 3, $75, Lake, Arcola.
Fry George, f, 14, 15, 180, $4,950, Madison, Monroeville.
Fry George M, f, 15, 53, $1,210, Madison, Monroeville.
Fry Henry P, f, 5, 80, $2,575, Monroe, Monroeville.
Fry Ida C, 27, 5, $155, Springfield, Harlan.
Fry Jacob G, f, 34, 148, $4,040, Madison, Maples.
Fry Jesse, f, 33, 58, $1,520, Jefferson, Zulu.
Fry John, f, 3, 54, $1,535, Madison, Monroeville.
Fry John C, f, 10, 103, $3,490, Madison, Monroeville.
Fry Lafayette, p, $70, Madison, Maples.
Fry Lydia A, f, 34, 80, $1,960, Jefferson, Maples.
Fry Martin, f, 3, 49, $1,410, Madison, Monroeville.

LADIES OUTER GARMENT STORE
BEN SCHLESINGER, 812 Calhoun St.
EXCLUSIVE NOVELTIES, SUITS, COATS, SKIRTS, WAISTS, FURS, PETTICOATS.

DR. RUSH The Registered Osteopath
Diseases treated successfully without medicine or knife.
TELEPHONE 589.
Suite 49 50-51 Pixley-Long Building
Residence 610 West Wayne St.
EXAMINATION FREE
MONDAY-WEDNESDAY-THURSDAY-SATURDAY

Henry F. Franke, Plumber, Steam and Gas Fitter.
730 BARR STREET. Res. Phone 1547. Telephone 672.

Tri-State Building, Third Floor

Above Western Union Telegraph Office. **The Fort Wayne School of Telegraphy** gives complete Railroad and Commercial courses. **LE ROY HARTZLER, President**

Fry Martin and Frederick, f, 3, 46, $970, Madison, Monroeville.
Fry Philip, 7, 5, $365, Monroe, Monroeville.
Fry Philip, f, 15, 16, 127, $3,600, Madison, Monroeville.
Fry M A, p, $270, Springfield, Harlan.
Fuchs Frederick M, f, 13, $75, Wayne, Ft Wayne.
Fuchs Michael, 13, $75, Wayne, Ft Wayne.
Fuchs Rosina, 13, $405, Wayne, Ft Wayne.
Fuchshober John A and Isabella, f, 20, 29, 106, $1,695, Cedar Creek, Cedarville.
Fudge James O, f, 31, 45, $1,145, Eel River, Huntertown.
Fuelling August, R R 14.
Fuelling Ernest, 35, 14, $365, Madison, Monroeville, R R 4.
Fuelling Frederick, f, 1, 47, $1,425, Milan, Bingen.
Fuelling Herman, f, 29, 80, $2,045, Madison, Monroeville.
Fuelling Jacob, f, 33, 68, $1,540, Madison, Monroeville.
Fuelling John F, f, 1, 12, 117, $3,555, Milan, Harlan.
Fuelling John F, f, 6, 84, $2,025, Maumee, Harlan.
Fuelling Henry J F and Andrew, f, 33, 40, $1,290, Madison, Monroeville, R R 4.

KASH or KREDIT Fort Wayne Outfitters Co. 129 E. Berry. 726 Clinton. Tel. 1641.

Fuhrman Charles M, p, $150, Herman, Marion, Poe.
Fuhrman Chris, f, 33, 54, $1,450, Marion, Poe.
Fulkerson D L, f, 30,80, $1,870, Cedar Creek, Grabill.
Fulkerson Samuel and Sylvia, f, 7, 120, $3,400, Washington, R R 3.
Fullmer Jacob, p, $255, Jackson, Edgerton.
Fulmer James, f, 25, 36, 219, $5,725, Milan, Harlan.
Fulk George F, f, 6, 40, $1,490, Eel River, Churubusco.
Fulk Jacob jr, f, 6, 40, $1,490, Eel River, Churubusco.
Fulk John C, f, 5, 6, 120, $2,805, Eel River, Churubusco.
Fulton Charles, p, $75, Wayne, Ft Wayne.
Fulton W W, Madison, Maples.
Fultz Wm J, f, 29, 40, $1,575, Lafayette, Zanesville.
Funk Charles, p, $15, Springfield, Harlan.
Funk Christina, 32, 3-4, $75, Springfield, Harlan.
Funk Jacob, f, 28, 40, $1.155, St Joseph, Ft Wayne.
Funk Jacob, p, $10, Wm, $240, Jackson, Ft Wayne.
Funk John, p, $240, Adams, R R 14.
Funk Leonard, f, 27, 80, $3,155, St Joseph, R R 15.
Furnace Alexander, p, $20, Jackson, Monroeville.

H. PFEIFFER & SON, RUBBER, LEATHER BELTING, MILL SUPPLIES, PACKINGS OF ALL KINDS. 109 E. COLUMBIA STREET

134 EAST BERRY STREET. RESIDENCE B. 717

IF YOU WANT TO BUY Building Material CALL AT KRUSE & BUSCHING'S 321-323 E. SUPERIOR ST. TEL. 241

BANK OF WAYNE, SOL. MIER CO., PROPRS
127 EAST BERRY STREET.
Gilt Edge Real estate. Mortgages Sold, Netting the Investor FIVE per cent. Annual Interest. Interest and Principal Collected Free of Charge.
HOME PHONE, 1985 - - - - - - - BELL 318

Furney Charles B, Springfield, Harlan.
Furney Isabella, 33, 9, $330, Springfield, Harlan.
Furney Jeremiah, 33, 25, $705, Springfield, Harlan.
Furnish Caroline C, f, 2, 80, $2,365, Cedar Creek, Spencerville.
Furth Lucy A, f, 18, 19, 42, $990, Perry, Huntertown.

G

Gabes Frank, p, $105, Madison, Maples.
Gable Daniel, f, 30, 31, 203, $5,770, Jefferson, R R 11.
Gable Daniel, Herman, Wayne, R R 11.
Gable Frank A, p, $230, Madison, Monroeville, R R 4.
Gable Fred H, Jefferson, Maples.
Gable Fred M, f, 5, 8, 80, $2,530, Madison, Maples.
Gable Jacob, f, 30, 77, $2,165, Adams, R R 11.
Gable Jacob, f, 25, 80, $2,280, Wayne, R R 11.
Gable Jacob and Cath, f, 23, 28, $1,595, Wayne, R R 11.
Gaff Charles, R R 3.
Gaff George H, p, $175, Eel River, Huntertown.
Gaff Henry, p, $170, Perry, Huntertown.

SIEMON & BROTHER, PICTURES AND MOULDINGS.
714 (50) CALHOUN STREET.
OPPOSITE COURT HOUSE. Frames Made to Order.

Gailey John, 18, 1, $45, Monroe, Monroeville.
Gailey John C and Hannah, 7, 1, $260, Monroe, Monroeville
Gailey John M, 18, $100, Monroe, Monroeville.
Gailey Sarah J, 35, 22, $540, Jefferson, New Haven.
Gailey Wm and S E, 7, 5, $135, Monroe, Monroeville.
Gallmeier C W C, f, 34, 54, $1,520 Marion, Decatur R R 1.
Gallmeier Ernest, f, 35, 36, 77, $2,675, Marion, Decatur R R 1.
Gallmeyer Conrad, f, 26, 40, $815, Adams, R R 14.
Gallmeyer Diederich, f, 23, 26, 98, $2,840, Milan, Gar Creek.
Gallmeyer Ernest, E J, $10, St Joseph, Ft Wayne.
Gallmeyer Fred, f, 22, 28, 33, 155, $4,515, Milan, Gar Creek
Gallmeyer Wm, f, 23, 26, 80, $2,785, Adams, R R 14.
Gallmeyer Wm C, f, 26, 40, $1,015, Adams, R R 14.
Gallmeyer Wm F, f, 33, 40, $1,040, Adams, R R 14.
Galloway David H, f, 14, 13, 22, 23, 187, $3,755, Eel River, Huntertown.
Galloway Franklin S, f, 14, 81, $1,870, Eel River, Huntertown.
Galloway Hanna M, f, 14, 23, 252, $5,615, Eel River, Huntertown.

HOLTHAUSS
ENGINEER and CONTRACTOR
No. 6 ARCADE
DANIEL F.
PHONE 1932

CHICAGO RUG COMPANY. RUGS.
RUGS FROM OLD AND NEW CARPETS MADE TO ORDER.
H. C. SPRINGER,
Cor. Wells and Superior Sts
TELEPHONE 282.

WELLS W. M. ---DEALER IN--- COAL AND WOOD.
COR. CLAY AND OLD FORT PLACE. Telephone 1504.

FOR FINE TAILORING SEE **Frankel,** 133 W. Berry St. PHONE 1170 Whatever is New in Material or Cut or Style WE HAVE IT

Galloway John W, f, 15, 22, 117, $2,155, Eel River, Huntertown.
Galloway Simon M, f, 15, 82, $2,325, Eel River, Huntertown.
Gandy Oscar, f, 6, 17, 18, 281, $8,910, Eel River, Churubusco.
Gandy Oscar, 28, 1-2, $325, Lake, Churubusco.
Gandy Oscar & Co, 28, 3, $440, Lake, Churubusco.
Gannalter Fredk and Mary, f, 32, 40, $1,110, Maumee, Woodburn.
Gans John C, Joseph, Michael, Wayne, Ft Wayne.
Gant James H and Mary E, 13, 20, $570, St Joseph, Ft Wayne.
Garman Benjamin F, f, 10, 358, $7,530, Perry, Huntertown.
Garman Benjamin R, f, 34, 57, $1,275, Eel River, Huntertown.
Garman Delbert, Louis B, p, $1,375, Perry, Huntertown.
Garman Eli H, f, 1, 41, $1,005, Perry, Huntertown.
Garman Frank, p, $10, Cedar Creek, Huntertown.
Garman George W, f, 5, 80, $1,875, Cedar Creek, Auburn, R R 2.
Garman Joseph E, f, 1, 75, $1,970, Perry, Auburn, R R 2.

FOR BLANK BOOKS GO TO THE
FORT WAYNE PAPER AND BLANK BOOK CO.
214-216 East Main Street. Phone 940.

Garman Mary, f, 1, 12, 184, 5,535, Perry, Huntertown.
Garman W H, f, 1, 50, $1,595, Perry, Huntertown.
Garrett John, 28, 10, $350, Cedar Creek, Cedarville.
Garrett John jr, p, $115, Cedar Creek, Cedarville.
Garton Herschel F, p, $15, Springfield, Harlan.
Garton James, 29, 1, $130, Marion, Hoagland.
Garver David, f, 24, 100, $2,495, Milan, Woodburn.
Gaskill Anna L, 29, 25, $635, Lafayette, Zanesville.
Gaskill Kyle, f, 3, 10, $255, Washington, Ft Wayne.
Gaskill Wm, R R 6.
Gaspard Peter, 7, 1-2, $420, Adams, Ft Wayne.
Gass A J, p, $120, Wayne, Ft Wayne.
Gass Edward, p, $580, Aboite, Ft Wayne.
Gasson August, f, 26, 35, 13, $1,035, Washington, Ft Wayne.
Gatchall Sherman, p, $15, Adams, Ft Wayne.
Gatwood George W, p, $40, Eel River, Ari.
Gault George S, f, 22, 23, 58, $1,615, Madison, Monroeville.
Gaze Sylvester, Tina, R R 10.
Geary John K, (trustee), f, 7, 39, $935, Aboite, Ft Wayne.

C. C. Schlatter & Co. STANDARD SEWING MACHINES SHEARS AND POCKET KNIVES. 202-206 EAST COLUMBIA.

HURD & MILLER, PHOTOGRAPHERS 506 HOLMAN. Phones: Bell 753; Home 1573. Reasonable Charges.

National Mill Supply Co. All Mill and Factory Supplies . . . PHONE 2332. 233 EAST COLUMBIA ST.

Order Centlivre Brewing Co.'s
SPECIAL LAGER BEER Home Phone 62

Gebert Christian L, f, 32, 33, 125, $3,510, Cedar Creek, Grabill.
Gebert Fred, Mary, R R 15.
Gebert John F, f, 13, 14, 90, $2,040, St Joseph, R R 15.
Gebhard Casper M, 13, 5, $880, Wayne, Ft Wayne.
Gebhard Charles jr, f, 20, 21, 22, $1,255, Wayne, R R 6.
Gebhard Chas and Celia, f, 16, 40, $3,210, Wayne, R R 6.
Gebhard John, 22, 1, $220, Wayne, R R 10.
Gebhard J C and Mary, 22, 11, $2,265, Wayne, R R 10.
Gebhart Maggie, 36, 9, $1,815, Washington, Ft Wayne.
Geddes John F, f, 5, 160, $4,180, Jackson, Monroeville.
Geerkin George, f, 21, 40, $1,155, St Joseph, R R 15.
Gefell Gustave, f, 28, 33, 120, $3,080, Jackson, Dawkins.
Gehant Appoline, f, 22, 40, $1,010, Lake, R R 4.
Gehrig John W, 29, 5, $345, Maumee, Woodburn.
Gehring Henry, p, $180, Lake, R R 4.
Gehring Jacob and Mary, f, 2, 10, 80, $1,880, Lake, Arcola.
Gehringer Wm, p, $155, Jackson, Monroeville.
Geiseking Caroline, f, 31, 82, $2,365, Eel River, Churubusco R R 3.

FIRST NATIONAL BANK
Capital and Surplus, $476,000
Use a Safety Deposit Box in Our Vault and Avoid Loss of Valuable Papers. COME AND SEE US

Geiseking Fredk and L M, f, 26, 7, $2,700, Washington, R R 3.
Geiseking John, f, 32, 33, 243, $7,190, Eel River, Churubusco, R R 3.
Geiseking Oral W, p, $1,485, Eel River, Churubusco, R R 3.
Geiseking Wm, f, 32, 33, 67, $1,385, Eel River, Arcola, R R 1.
Geiseking Wm, f, 3, 124, $7,900, Lake, Arcola, R R 1.
Geistdoerfer Fred, Josephine, Washington, R R 15.
Geller Adam, p, $150, Lake, Arcola.
Geller Christian, f, 19, 118, $4,880, Adams, New Haven.
Geller Christian, f, 30, 100, $1,430, Perry, Huntertown.
Geller John O, p, $50, Perry, Huntertown.
Geller Louis, p, $375, Washington, R R 1.
Geller Louis J, f, 30, $193, 6,015, Perry, Huntertown.
Genth Eli, f, 13, 80, $2,500, Lafayette, R R 8.
Genth George and Dorethy, f, 23, 40, $1,295, Lafayette, Sheldon.
Genth John, f, 12, 40, $1,245, Lafayette, R R 8.
Genth John A, f, 15, 16, 210, $6,930, Lafayette, Sheldon.
Genth John H, p, $255, Frank $570, Lafayette, Sheldon.

Mrs. F. C. Spiegel, CORRECT Styles in MILLINERY
No. 1006 BROADWAY

10 Cent Cigar for 5 Cents
THE "GOLD SEAL."

Buy and Sell Your Real Estate Through the Agency of - - - W. E. DOUD
Over OLD NATIONAL BANK

KRUDOP Delivers Promptly THE BEST COAL and COKE
Cor. Francis and Hayden. Both Phones 135

Genth John P, f, 24, 100, $2,970, Lafayette, Sheldon.
Genth Simon P, p, $605, Lafayette, Sheldon.
Genth Wm, p, $50, Walter L, $1,030, Lafayette, R R 8.
Genth Wm A, f, 9, 14, 179, $5,415, Lafayette, R R 8.
Genth Wm H, f, 23, 80, $1,350, Lafayette, R R 8.
Gephard Frank, p, $20, Adams, Ft Wayne.
Gephart Chas, Thresia, Marie, R R 8.
Gephart Wm E, f, 18, 55, $1,540, Lafayette, R R 8.
Gerber Annie, f, 32, 200, $5,630, Maumee, Woodburn.
Gerding Chas C, Christian L Lake R R 5.
Gerding Fred, f, 35, 97, $2,220, Lake, R R 5.
Gerding H E, p, $180, Henry, $190, Henry A, Lake, R R 5.
Gerding John H, f, 35, 230, $6,160, Lake, R R 5.
Gerding Justina S, f, 34, 40, $880, Lake, R R 5.
Gerding Louis, 4, 1-2, $10, Aboite, Ft Wayne.
Gerding Louis W, f, 34, 38, $1,130, Lake, R R 5.
Gerig Andrew, f, 11, 40, $1,095, Milan, Harlan.
Gerig Andrew and Hannah, f, 27, 80, $2,200, Maumee, Woodburn.
Gerig Andrew M, f, 1, 43, $1,380, Milan, Harlan.

Fort Wayne Infirmary of OSTEOPATHY
Diseases Cured. Dr. W. H. Johnston, Osteopathic Physician. Over First National Bank.
Res. Home Phone 6534; Office Phone 1529. (LICENSED.)

Gerig Benjamin S, f, 14, 115, $3,345, Cedar Creek, Woodburn.
Gerig Benj P, and Lydia E, f, 14, 15, 69, $2,430, Cedar Creek, Woodburn.
Gerig Christian, f, 17, 60, $2,270, Milan, Harlan.
Gerig Daniel and Mary, f, 24, 56, $1,640, Cedar Creek, Leo.
Gerig David N, Milan, Auburn, R R 2.
Gerig Eli, p, $350, Cedar Creek, Auburn, R R 2.
Gerig Elizabeth, 22, 20, $505, Maumee, Harlan.
Gerig Jonas, p, $305, Cedar Creek, Leo.
Gerig John, f, 3, 40, $900, Cedar Creek, Leo.
Gerig John sr, f, 25, 51, $1,740, Cedar Creek, Leo.
Gerig John, et al, f, 26, 40, $925, Cedar Creek, Leo.
Gerig Joseph, f, 20, 20, $760, Milan, Harlan.
Gerig Joseph K, f, 22, 60, $2,010, Maumee, Woodburn.
Gerig Joseph W, f, 5, 100, $2,705, Cedar Creek, Woodburn.
Gerig J J, f, 22, 80, $2,705, Maumee, Woodburn.
Gerig J W and Emma, 32, 20, $485, Maumee, Woodburn.
Gerig Louise, f, 26, 40, $925, Cedar Creek, Leo.
Gerig Noah, p, $1,560, Cedar Creek, Leo.

L. A. MOSS & CO., Builders' Hardware, Doors and Sashes, Phone 314. 131 E. Columbia St.
Fred Weibel, Wood & Steel Wind Mills
133 West Main Street -:- WELL DRILLER
Marion Auto Works 436 W. MAIN ST. TEL. 1957.

Straus Bros. & Co. DEALERS IN FARM LANDS
No. 803 Calhoun St. New Aveline Block. Telephones; Home 1838; Bell 346. Call or Write for Booklet.

Gerig Noah M V, f, 4, 40, $925, Cedar Creek, Leo.
Gerig Otto F and Theo, f, 26, 40, $925, Cedar Creek, Leo.
Gerig Peter, f, 3, 4, 10, 170, $5,355, Cedar Creek, Leo.
Gerig Samuel, f, 2, 11, 60, $1,840, Milan, Harlan.
Gerke C H and Louise, f, 24, 25, 26, 168, $6,820, Wayne, R R 11.
Gerke Fred W, f, 29, 40, $1,100, St Joseph, R R 15.
Gerke Gustave, p, $1,805, Wayne, R R 9.
Gerke H F A, f, 25, 132, $4,510, Wayne, R R 11.
Gerke H F A and Louisa, 25, 20, $1,615, Wayne, R R 11.
Gerke John F, f, 22, 23, 26, 239, $8,520, St Joseph, New Haven.
Gerke John H f, 26, 142, $7,035, Wayne, R R 9.
Gerke John H, f, 28, 60,$2,520, St Joseph, R R 9.
Gerke J H Louis, f, 25, 26, 135, $5,085, Wayne, R R 11.
Gerke Otto, Wayne, R R 9.
Gerke Wm F, f, 20, 110, $4,180, Adams, R R 15.
Gerlach Emil, 13, $690, Wayne, Ft Wayne.
Gerlach Gustave, 13, $140, Wayne, Ft Wayne.
Gerlein Pauline, f, 6, 25, $590, Marion, R R 11.
Germain R M and E D, 33, 10, $550, Washington, R R 5.

Packard Music House 930 Calhoun
SOLE AGENTS FOR THE { *PIANOLA AND EDISON PHONOGRAPH*

Gernhart Wm E and Mary, 29, 23, $1,190, Maumee, Woodburn.
Gerres Henry, f, 27, 33, 121, $3,835, Milan, New Haven.
Gessner Henry, f, 10, 11, 80, $1,945, Springfield, Hall's Cors.
Getrost Emanuel M, f, 31, 80, $2,280, Scipio, Harlan.
Getz Andrew, f, 9, 10, 120, $3,115, Springfield, Spencerville.
Getz Charles, 5, $245, Wayne, R R 6.
Getz Charles W, res, 8, $455, Wayne, R R 6.
Getz Henry, f, 12, 157, $3,870, Aboite, R R 6.
Getz Henry, f, 7, 166, $5,555, Wayne, R R 6.
Gevers Wm, p, $680, Milan, Gar Creek.
Geyer B F, James, Monroe, Monroeville.
Geyer Charles, f, 19, 40, $1,065, Monroe, Monroeville.
Geyer Ferdinand, 18, 1-2, $350, Monroe, Monroeville.
Giant Emma M, 4, 6, $130, Madison, Monroeville.
Giant George, p, $105, Wayne, R R 8.
Giant Henry, p, $45, Adams, R R 14.
Giant Jacob, f, 36, 129, $3,710, Jefferson, Monroeville.
Giant Jacob jr, p, $255, Frank, Jefferson, Monroeville.
Giant Jacob, f, 1, 41, $1,065, Madison, Monroeville.

RED LINE MESSENGER SERVICE, papers, theatre tickets, and any other article, pay for same and collect when delivered.
Office, Room 7 Arcade. Home Phone 864

KOCH CONSTRUCTION COMPANY INSTALL STEAM and HOT WATER HEATING SYSTEMS 110-112 WEST JEFFERSON ST.

The Best is the Cheapest
The Daily News Costs but One Cent

George Jacobs LEADING MUSIC HOUSE.
929 Calhoun St.

Fort Wayne Electro-Plating Co. 1160 HANNA ST. PHONE 1572
All Kinds of Oxidizing and Brass Finishing

Giant Joseph, f, 29, 35, $770, Jackson, Monroeville.
Giant Joseph, jr, f, 36, 20, $480, Jefferson, Monroeville.
Giant Joseph sr, 26, 7, $165, Jefferson, Monroeville.
Giant Peter and James, 36, 5, $100, Jefferson, Monroeville.
Gibson Andrew E, f, 21, 69, $1,795, Marion, R R 11.
Gibson David, f, 16, 70, $2,210, Marion, R R 11.
Gibson Edward, Frank, $135, Henry, $75, Simon, $40, Monroe, Monroeville.
Gibson Henry, f, 20, 142, $4,355, Marion, R R 11.
Gibson Henry D, p, $180, John, $30, Marion, R R 11.
Gibson John, f, 14, 80, $2,395, Pleasant, R R 11.
Gibson John M, f, 31, 99, $2,990, Monroe, Monroeville.
Gibson Joseph, et al, f, 3, 30, $715, Monroe, Monroeville.
Gibson Mary, lot, $100, Wayne, R R 11.
Gibson Mary M and Geo P, f, 4, 40, $1,025, Monroe, Monroeville.
Gibson Rebecca, 23, 1-4, $15, Monroe, Monroeville.
Gibson Sarah A, f, 26, 108, $2,630, Madison, Monroeville.
Gibbon Susan M, f, 15, 20, $585, Springfield, Harlan.
Gick Casper, f,26, 40, $1,320, Adams, R R 13.

Wayne Dry Goods Co.,
904 CALHOUN STREET.
FORMERLY OF THE OLD RETAIL STORE OF GEO. DEWALD & CO.

Gick Conrad, p, $320, Adams, R R 13.
Gick George, Milan, Harlan.
Gick Henry, 22, 3, $1,085, Adams, R R 13.
Gick John, f, 26, 80, $2,695, Adams, R R 13.
Gick John jr, p, $50, Adams, R R 13.
Gieger John H, f, 3, 40, $935, Cedar Creek, Leo.
Giesdorfer Caroline, 26, 4, $395, Washington, Ft Wayne.
Gilbert Charles, Jesse, Marion, Poe.
Gilbert Dexter D, f, 10, 80, $2,200, Jackson, New Haven.
Gilbert Elmer, f, 10, 160, $4,400, Jackson, New Haven.
Gilbert Eugene G and C A, f, 3, 75, $3,465, Adams, Ft Wayne.
Gilbert E A, p, $25, M J, $475, Monroe, Monroeville.
Gilbert Frank, p, $55, Jasper, $10, Marion, Poe.
Gilbert F P, p, $25, Washington, Ft Wayne.
Gilbert Jesse, Maud, R R 11.
Gilbert Ray O, Adams, R R 13.
Gilbert Wm, p, $35, Madison, Poe.
Gilbert Wm H, f, 16, 38, $900, Scipio, Harlan.
Gill David, p, $10, Jackson, Monroeville.

Fort Wayne Wind Mill Company
616-650 High St. This is the Mill for the farmer to buy and save expense of repairs and have power when most needed.

308 Harrison Tel. 90.
Cement, Lath, Plaster, Hair.

Mill Supplies. The Fort Wayne Oil and Supply Co. 108 W. Columbia St.

Gill Joseph N, f, 10, 46, $1,660, Washington, R R 1.
Gillespie Wm M, f, 19, 37, $765, Aboite, Ft Wayne.
Gillett Frank, R R 2.
Gillett Tyler M, 18, 18, $955, Milan, R R 15.
Gillett Hollis, R R 3.
Gillie George, James, James sr, p, $1,770, St Joseph, R R 15
Gillie John L, p, $955, George, Washington, R R 4.
Gillieron Louis, f, 22, 27, 83, $2,245, Cedar Creek, Grabill.
Gillon John H, f, 6, 119, $3,100, Monroe, Monroeville.
Ginther George E, f, 7, 70, $2,665, Monroe, Monroeville.
Ginther Grant, f, 29, 80, $1,815, Jackson, Monroeville.
Ginther Sarah E, 6, 19, $465, Monroe, Monroeville.
Gipe Adam, p, $150, Wm, $200, Lake, Arcola, R R 1.
Girard August, f, 28, 53, $1,155, Jackson, New Haven.
Girard Jules, f, 18, 80, $1,650, Jackson, R R 1.
Girard Jules, f, 3, 4, 158, $4,335, Washington, R R 1.
Girard Louis, f, 28, 107, $2,365, Jackson, Monroeville.
Girard Louis, f, 21, 40, $1,310, Jefferson, Monroeville.
Girardot Alfred, 22, 8, $210, Jefferson, New Haven.
Girardot Anthony, f, 27, 29, 124, $4,005, Jefferson, New Haven.

THE OLD NATIONAL BANK of FORT WAYNE, Cor. Calhoun and Berry Sts.

LIST OF DIRECTORS:

Clement P. App	Wm. K. Noble	A. Ely Hoffman	Frank H. Cutshall
Wm. A. Bohn	John C. Peters	Wm. E. Mossman	Chas. G. Guild
John W. Eggemann	John H. Bass	Henry C. Paul	G. Max Hofmann
Willis Hattersley	Stephen B. Bond	Geo. W. Pixley	John M. Landenberger
Gaylord M. Leslie	B. Fitzpatrick	Aug. E. C. Becker	Henry F. Moellering
			Edward M. Wilson

Girardot Anthony E, p, $120, Chester, Jefferson, New Haven.
Girardot August, f, 21, 80, $2,420, Jackson, New Haven.
Girardot Bernard C, p, $310, John J, $235, Jefferson, New Haven.
Girardot Charles f, 17, 62, $1,430, Jackson, New Haven.
Girardot Charles, f, 12, 21, 28, 218, $6,525, Jefferson, New Haven.
Girardot Cassimere, p, $25, Clement, $40, Jefferson, New Haven.
Girardot Edward, f, 33, 34, 35, 235, $6,090, Jefferson, New Haven.
Gerardot Frank J and Sarah R, 28, 1, $280, Jefferson, New Haven.
Gerardot George, John, Jefferson, New Haven.
Gerardot Henry p, $125, Henry E, $100, John L, $235, Jefferson, New Haven.
Gerardot James, f, 19, 39, $1,135, Jefferson, New Haven.
Girardot Joseph, 33, 87, $2,690, Jefferson, New Haven.
Girardot Julius, f, 7, 95, $2,585, Jackson, New Haven.
Girardot Julius, f, 12, 40, $955, Jefferson, New Haven.

LADIES' COAT MAKER AND TAILOR. EXCLUSIVE NOVELTIES, SUITS, COATS, SKIRTS, WAISTS, FURS, PETTICOATS. BEN SCHLESINGER, 812 Calhoun St.

Romarys, Goeglein & Co. Hardware, Mill Supplies Tel. 749. 125 EAST COLUMBIA ST.

HOFFMAN BROS CO. 800 W. MAIN ST.
HARDWOOD · LUMBER VENEERS

White National Bank Safe Deposit Vaults offer to the Public the greatest protection for the safe keeping of their Notes, Deeds, Abstracts, Insurance Policies, Bonds, Wills, Money, Jewelry and Valuables of all kinds against Fire and Burglars. **SAFES RENTED AT $5 A YEAR**

Girardot Lester F, p, $225, Jefferson, New Haven.
Girardot Louis, f, 26, 34, 35, 193, $6,070, Jefferson, Maples.
Girardot Louis H, f, 22, 45, $1,460, Jefferson, Maples.
Girardot Louis L, f, 34, 45, $1,140, Jefferson, Maples.
Girardot Louisa, 19, 15, $395, Jefferson, Maples.
Girardot L C, 7, 5, $465, Monroe, Monroeville.
Girardot Mary, f, 16, 80, $2,200, Jackson, Monroeville.
Girardot Mary, f, 11, 12, 80, $2,435, Jefferson, Monroeville.
Girardot Maurice M and E C, f, 4, 82, $2,515, Madison, Monroeville.
Gladieux Amelia, f, 23, 40, $1,055, Jefferson, Maples.
Gladieux Amiel, f, 23, 40, $1,275, Jefferson, Maples.
Gladieux Claud F, f, 30, 40, $990, Jackson, Maples.
Gladieux Claud F, 25, 1-2, $20, Jefferson, Maples.
Gladieux Celestin, f, 29, 80, $2,255, Jackson, Maples.
Gladieux Celestian, f, 24, 26, 31, 268, $8,225, Jefferson, Maples.
Gladieux Edward, f, 13, 40, $900, Jefferson, Maples.
Gladieux Francis, f 15, 21, 22, 25, 435, $13,885, Jefferson, Maples.

KODAK M. L. JONES, *112 WEST WAYNE ST., DEVELOPING and FINISHING, CAMERAS AND SUPPLIES.*

Gladieux Louis J, f, 23, 40, $1,430, Jefferson, Maples.
Gladieux Louis S, f, 21, 26, 24, $2,645, Jefferson, Maples.
Gladieux Mary F, 25, 10, $500, Jefferson, Maples.
Glass Emery, f, 9, 60, $2,955, Adams, R R 13.
Glass George, f, 17, 98, $2,475, Jackson, Monroeville.
Glass J W, p, $10, Pleasant, Sheldon.
Glass Marshall E, Adams, R R 13.
Glass Wayland, R R 4.
Glazier Nathan C, 17, 1-4, $85, Perry, Huntertown.
Gloyd George B, f, 26, 80, $2,605, Perry, R R 2.
Gloyd Jerome D, f, 26, 160, $4,995, Perry, R R 2.
Gloyd Wm S, f, 26, 80, $2,495, Perry, R R 2.
Glusenkamp Fred, R R 5.
Gobat Charles, Jefferson, R R 14.
Gobat Louis, p, $190, St Joseph, R R 14.
Godfrey James P, 10, 3, $1,055, Wayne, R R 8.
Goeglein Anna, f, 25, 26, 79, $4,270, St Joseph, R R 14.
Goeglein Christian J F, f, 19, 25, $875, Milan, R R 14.
Goeglein Christian J M, 24, 16, $860, St Joseph, R R 14.
Goeglein Daniel, p, $1,760, Edward, Harry, $250, St Joseph R R 14.

H. Pfeiffer & Son LOWE BROS' PAINT. **Builders' Hardware.** 109 EAST COLUMBIA ST.

SMOKER'S SUPPLIES **M. J. DLIZ,** 022 Calhoun St. TELEPHONE 479

Barr Street Foundry, Manufacturers of Building Columns, Iron and Brass Castings. General Job Work a specialty. N.W. Cor. Barr & Duck Sts. **WM. E. HARDEN, Propr.,**

Albert Tomkinson JOBBING and REPAIRING PROMPTLY ATTENDED TO Phones: Store 205, Res. 251
1213 CALHOUN ST. PLUMBING and HEATING

Goeglein George, f, 25, 26, 39, $2,540, Et Joseph, R R 14.
Goeglein George, 31, 26, $825, Milan, R R 14.
Goeglein Herman, p, $15, Louis, $10, St Joseph, R R 14.
Goeglein Jacob, f, 25, res, 158, $7,140, St Joseph, R R 14.
Goeglein John, f, 8, 78, $2,220, Milan, R R 14.
Goeglein John, f, 25, 40, $1,650, St Joseph, R R 14.
Goeglein John H, 25, 22, $1,030, St Joseph, R R 14.
Goeglein Martin, f, 23, 80, $2,025, St Joseph, R R 14.
Goeglein Theodore, p, $75, Valentine J, St Joseph, R R 14.
Goeglein Valentine, res, 2, $640, St Joseph, R R 14.
Goeglein Wm C, f, 30, 15, $730, Milan, R R 14.
Goeglein Wm G, f, 25, 60, $2,310, St Joseph, R R 14.
Goetz George F and Anna E, 17, 1, $355, Adams, R R 12.
Goetz John F T, 17, 1-4, $130, Adams, R R 12.
Goff Ellis, 14, 2, $70, Maumee, Woodburn.
Goheen Catherine, 21, 12, $440, Eel River, Huntertown.
Goheen Charles J and Nellie M, f, 19, 62, $1,155, Perry, Huntertown.
Goheen Chas J, and J M, f, 25, 29, $790, Eel River, Huntertown.
Goheen Lida M, 32, 12, $300, Perry, Huntertown.

WOLF & DESSAUER
NORTHERN INDIANA'S GREATEST DEPARTMENT STORE
Nos. 119-121-123-125-127 WEST BERRY ST.

Goheen Perry A, f, 11, 120, $2,955, Lake, Arcola, R R 1.
Goheen Sarah J, f, 25, 40, $1,905, Eel River, Huntertown.
Goldberger Maurice, 1, 1, $330, Wayne, Ft Wayne.
Golden Edward, p, $25, John C, Washington, Ft Wayne.
Golden Luetta, f, 25, 40, $1,055, Eel River, Huntertown.
Golden Samuel, f, 4, 74, $1,735, Washington, Wallen.
Goldsmith Henry, f, 12, 58, $2,345, Cedar Creek, Hursh.
Goldsmith Henry, f, 5, 40, $1,210, Jackson, Hursh.
Goldsmith Joseph, f, 12, 115, $5,470, Cedar Creek, Hursh.
Golipp B F, p, $30, Washington, Ft Wayne.
Goliver Charles W, Aboite, Ft Wayne.
Goller Adam and Phoebe, 28, 1-2, $585, Lake, Arcola.
Goller Andrew, p, $2,000, Madison, Hoagland.
Gombert Charles pr, p, $200, Adams, R R 13.
Gombert John, p, $280, Wm, Adam R R 12.
Good George, f, 35, 60, $1,835, Milan, Harlan.
Gooden Arley W, p, $315, Maumee, Woodburn.
Goodfellow Wm and Jas F, f, 29, 84, $2,200, Jackson, Ft Wayne.
Gordon E F, p, $80, Washington, Ft Wayne.
Gordon Jasper, f, 6, 42, $1,075, Eel River, Churubusco.

POPULAR PRACTICAL
OFFICE AND SALESROOM 725 CLINTON ST. Phone 2259
POPULAR PEOPLE
BUILDING MATERIAL
FORT WAYNE BUILDERS' SUPPLY CO.
812-822 HAYDEN ST. PHONE 1511
R. B. GARMIRE. Room 302 Elektron Building Phone 1973
REPRESENTING
Underwood Visible Typewriter -- Standard Adding Machine
FULL LINE OF TYPEWRITING SUPPLIES.

SCHMIDT MY TAILOR.
221 EAST BERRY STREET. 'PHONE 510 MAIN.

Gordon John L, f, 17, 80, $2,440, Eel River, Churubusco.
Gordon Isaac and Rosannah, f, 25, 80, $2,385, Maumee, Woodburn.
Gordon Perry, p, $180, Eel River, Churubusco.
Gorman Mary, f, 29, 60, $1,375, Lake, R R 5.
Gorman Thomas, f, 29, 30, 60, $1,835, Lake, R R 5.
Goral Joseph, f, 19, 40, $1,455, Jefferson, New Haven.
Gorrell Adam C, f, 22, 16, $4,450, Springfield, Harlan.
Gorrell Amanda E, 6, 14, $310, Maumee, Woodburn.
Gorrell Cyrus G, f, 1, 59, $1,650, Milan, Woodburn.
Gorrell Isaac N, f, 13, 40, $1,420, Springfield, Hall's Cors.
Gorrell Milo R, f, 17, 60, $1,690, Scipio, Halls Cors.
Gorrell Myron, 34, 33, $955, Springfield, New Haven, R R 1.
Gorrell O U G, p, 1,255, Springfield, Harlan.
Gorrell R H, 24, 5, $110, Springfield, Harlan.
Gorrell Wm F, 1, 11, $515, Milan, Harlan.
Gorrell Wm F, 32, 13, $405, Springfield, Harlan.
Goshorn Frederick and Wilda, res, 1-2, $990, Wayne, Ft Wayne.
Goshorn Wm H, f, 19, 80, $1,730, Wayne, Ft Wayne.

BUSH PAPER BOX FACTORY
Manufacturers of All Kinds of
Paper Boxes, Sample Cases and Mailing Tubes
223 EAST COLUMBIA ST. Phone 495

Goslin George, R R 10.
Gotsch L M, p, $85, Marion, R R 13.
Gouty Merle , p, $385, Wayne, R R 7.
Gowen Wm H, p, $15, Wayne, Ft Wayne.
Graber Daniel, f, 3, 80, $2,885, Milan, Harlan.
Graber Fredk and Wilhelmina, f, 7, 153, $4,595, Maumee, Woodburn.
Graber John, f, 5, 124, $3,420, Milan, Harlan.
Graber John jr ,Peter, p, $135, Milan, Harlan.
Graber Joseph, f, 5, 175, $4,895, Milan, Harlan.
Graber Joseph D, p, $1,490, Springfield, Harlan.
Graber Peter D, f, 16, 120, $2,985, Milan, New Haven, R R 1.
Grabill Cath and J A, f, 25, 40, $990, Cedar Creek, Grabill.
Grabill David, f, 14, 66, $1,835, Cedar Creek, Grabill.
Grabill Joseph, f, 24, 25, 50, $3,480, Cedar Creek, Grabill.
Grabill Joseph, f, 30, 80, $2,550, Springfield, Harlan.
Grabill Joseph sr, p, $50, Cedar Creek, Grabill.
Grabill J R, p, $510, Springfield, Harlan.
Grable Daniel, 16, 18, $710, Milan, Harlan.

C. C. Schlatter & Co. BUILDERS' HARDWARE
202-206 EAST COLUMBIA.

BEST
We value our REPUTATION. WE GUARANTEE SATISFACTION
1930 CALHOUN STREET.

LUNCHES Regular Meals 15 Cents
LODGING 25 CENTS
Railroad Restaurant, 1510 CALHOUN ST.

Order Centlivre Brewing Co.'s
SPECIAL LAGER BEER. ——— Home Phone 62

Grabner Albert O, p, $150, Samuel, $180, Jackson, Monroeville.
Grabner Jerry B, p, $705, Jackson, Monroeville.
Grabner Louisa, f, 29, 80, $2,420, Jackson, Monroeville.
Graffe Bertha M, 10, 9, $185, Cedar Creek, Hursch.
Graffe Mary E, 31, 70, $2,225, Wayne, Ft Wayne.
Graham Jacob, f, 21, 28, 29, 30, $1,900, Wayne, R R 8.
Graham James, f, 20, 34, 24, $1,305, Wayne, R R 8.
Graham Wm R, p, $140, Wayne, R R 8.
Grandstaff Era, f, 15, 60, $1,630, Springfield, Spencerville.
Granger Wm A, Wayne, Ft Wayne.
Grate Rena, f, 9, 95, $2,215, Springfield, Spencerville.
Gratz Clara A, f, 2, 34, $580, Cedar Creek, Hursch.
Gratz Jacob, f, 11, 20, $780, Cedar Creek, Hursch.
Gratz Samuel, p, $40, Cedar Creek, Hursch.
Gratz Silas and Clara A, f, 2, 80, $1,870, Cedar Creek, Hursch.
Graves Enlons S, p, $365, Eel River, Huntertown.
Grayless Alice, 5, 24, $530, Lake, Arcola, R R 1.
Grayless George W, f, 5, 17, $625, Lake, Arcola, R R 1.

L. O. HULL WALL PAPER
630 CALHOUN STREET.

Greek Charles, f, 25, 47, $1,100, Lafayette, Sheldon.
Greek Charles (est), 30, 1-4, $220, Pleasant.
Greek Ira D, f, 30, 58, $1,865, Pleasant, Sheldon, R R 1.
Greek Ira D and W, f, 25, 40 $1,475, Lafayette, Sheldon, R R 1.
Greek John Wm, f, 25, 32, $825, Lafayette, Sheldon.
Greek Wm, f, 29, 31, 95, $2,265, Pleasant, Sheldon, R R 1.
Greeley & Co, 33, $635, Lake, Arcola.
Green Charles, p, $65, Eel River, Churubusco.
Green Charles H, f, 29, 160, $4,370, Monroe, Monroeville.
Green Henry L, p, $335, Eel River, Churubusco.
Green Isaac, p, $155, Marion, Poe.
Green Irvin C, f, 5, 36, $770, Eel River Churubusco.
Green Stanley, f, 6, 40, $1,055, Eel River, Churubusco.
Greenawalt Charles and T, f, 8, 80, $2,225, Scipio, Hicksville, O.
Greenawalt Estate, 16, 5, $110, Springfield.
Greenawalt Geo L and M E, prs, 16, 17, 21, 62, $1,720, Springfield, Ft Wayne.
Greenawalt Jesse, p, $40, Eel River, Huntertown.

PAPER BOXES
We devote 3,000 square feet of floor space to the Manufacture of
Our Motto: GOOD WORK, QUICK SERVICE.

SAY! Do You Want to Buy Property? If So, Call On Me.
VAL ROCHOLL, 727 COURT STREET. TELEPHONE 49.

INCANDESCENT LAMPS and DESK FIXTURES.
ELECTRIC FAN MOTORS, SHADES AND GUARDS.
F. J. ZIMMERLY & CO.
PHONES 207.
1025 CALHOUN ST.

HOME SUPPLY CO. COAL
Hoagland Ave. & Wabash R. R. Phone 6030
All kinds Coal and Coke. Best Quality. Full Weight.

Greenawalt John E, 8, 20, $475, Scipio, Hicksville, O.
Greenawalt Mary D, f, 5, 8, 160, $5,170, Scipio, Hicksville, O.
Greenawalt O J, p, $555, Springfield, Harlan.
Greenawalt S E, f, 16, 17, 21, 62, $1,725, Springfield, Harlan.
Greener John and Anna, f, 10, 120, $1,580, Lake, Arcola, R R 1.
Greenwell C L, f, 11, 14, 127, $3,538, Eel River, Huntertown.
Greenwell Eliza, f 8, 17, 160, $4,375, Eel River, Huntertown.
Greenwell Frank, f, 10, 15, 68, $1,430, Eel River, Huntertown.
Greenwell Frank, f, 17, 40, $1,320, Perry, Huntertown.
Greenwell George, f, 15, 40, $1,300, Eel River, Huntertown.
Greenwell G W, 15, 14, $255, Eel River, Huntertown.
Greenwell Mary J, f, 11, 120, $2,895, Eel River, Huntertown.
Greenwell Perry, S W, $135, Eel River, Huntertown.
Greer Chester and S J, f, 20, 80, $1,980, Lafayette, R R 9.

THE PEOPLE'S STORE
FORT WAYNE'S GREAT POPULAR DRY GOODS AND CLOAK HOUSE
LADIES' SHOES, MILLINERY, CHINA, GLASSWARE, Etc., Etc.
PRICES ALWAYS LOWER THAN ANYWHERE ELSE.

Greer Thomas, f, 5, 95, $2,910, Pleasant, R R 9.
Gregg Austin W, 6, 7, $190, Jackson, Monroeville.
Gregg Effie B, 5, 6, 616, $18,125, Jackson, Monroeville.
Greible George, f, 11, 14, 180, $5,245, Marion, Poe.
Greible Wm, 11, 10, $240, Marion, Poe.
Greider David, f, 34, 120, $3,685, Wayne, Ft Wayne.
Greider John C, f, 11, 12, 175, $5,640, Pleasant, Ft Wayne.
Greider John C, p, $475, Joseph A, $110, Wayne, Ft Wayne.
Greiner Charles, Theo, R R 9.
Greiner Henry, f, 30, 54, $1,890, St Joseph, R R 15.
Greiser Cora, f, 12, 40, $1,035, Jefferson, Monroeville.
Greiser Frank, Adella, R R 11.
Grenzenbach August, p, $120, Washington, R R 3.
Greible Ludwig, f, 14, 40, $2,060, Marion, Poe.
Gresley Elijah, p, $435, Monroe, Monroeville.
Gresley Fannie, f, 28, 40, $990, Madison, Monroeville.
Gresley John, f, 13, 150, $4,680, Marion, Monroeville, R R 4.
Gresley John A, f, 27, 53, $1,730, Madison, Monroeville.
Gresley John E, p, $320, Leroy, $365, Noah, $215, Marion, Monroeville, R R 4.
Gresley Leo W, p, $235, Madison, Monroeville, R R 4.

ALL KINDS OF Door AND Window Frames MADE BY THE Diether Lumber Co. 208-218 E. Superior St. FORT WAYNE, IND.
CAFE DELMONICO ONLY ONE SQUARE SOUTH OF PENN. AND WABASH DEPOTS $1.25 per day
M. F. Kaag & Sons 105 EAST COLUMBIA. SELL SILVERWARE AND CUTLERY.

The Randall Wheel Co. HEADQUARTERS FOR Automobiles, BICYCLES Sporting Goods
216-218 West Berry Street

Gresley Martha A, f, 6, 65, $1,600, Monroe, Monroeville.
Gresley Peter, f, 28, 33, 70, $2,540, Madison, Monroeville.
Gresley Solomon, f, 13, 60, $1,835, Marion, Monroeville.
Grice Jesse, pr, 5, 8, 110, $3,175, Milan, Ft Wayne.
Grider Anna C, 9, 4, $275, Pleasant, Sheldon.
Grider David, f, res, 100, $2,805, Pleasant, Sheldon.
Grider Willie, Pleasant, R R 9.
Griebel Fred C, p, $600, St Joseph, R R 14.
Griebel Wm G, R R 15.
Grier Joseph H (est), f, 20, 160, $8,250, St Joseph.
Grier Joseph H (est), 13, 20, $8,580, Wayne.
Griffin Allia, p, $10, Washington, Ft Wayne.
Griffin Alonzo C, f, 20, 113, $2,825, Cedar Creek, Huntertown.
Griffin Alonzo C, f, 2, 80, $2,895, Perry, Huntertown.
Griffin John E, p, $360, Perry, Huntertown.
Griffith Addie W, 16, 7, $190, Monroe, Monroeville.
Griffith John, f, 16, 75, $2,260, Monroe, Monroeville.
Griffith Levi and Sarah, 24, 23, $1,980, Wayne, R R 11.
Griffith Marvilla, 16, 21, $550, Monroe, Monroeville.

Geo. W. McKee, Allemannia, American, North River
131 EAST BERRY STREET. TEL. 639

Griffith Oscar E, et al, f, 5, 84, $2,125, Maumee, Woodburn.
Griffith Thomas H, p, $245, Jackson, Monroeville.
Griffith Wm, p, $25, St Joseph, Ft Wayne.
Griffith Wm J, p, $165, Monroe, Monroeville.
Grill Albert L, f, 5, 8, 141, $3,545, Springfield, Spencerville.
Grill Charles, p, $415, Clyde, Springfield, Spencerville.
Grill David L, Springfield, Spencerville.
Grill Eliza J, f, 4, 80, $2,325, Springfield, Spencerville.
Grill Isaac, f, 4, 8, 141, $3,280, Springfield, Spencerville.
Grill Jacob A, f, 5, 8, 118, $2,960, Springfield, Spencerville.
Grim Henry, 3, 4, 1-4, $235, Eel River, Churubusco.
Grim Henry A, 3, 1-2, $240, Eel River Churubusco.
Grim Maud, f, 5, 57, $1,395, Eel River, Churubusco.
Grim Perry L, p, $315, Eel River, Churubusco.
Grime Carl, f, 34, 79, $2,350, Milan, Harlan.
Grime George, p, $320, St Joseph, R R 15.
Grimm Ira L, p, $140, Jackson, Huntertown.
Grimm Paul, p, $25, Wayne, Ft Wayne.
Grimstead James, Wayne, R R 8.
Grisamer John H, f, 3, 10, 130, $3,420, Lake, Arcola.
Griswold Edward R, f, 6, 40, $1,010, Washington, R R 3.

Fancy Newell Posts
STAIR WORK OF ALL KINDS MADE BY The Diether Lumber Co. 208-218 E. Superior St. FORT WAYNE, IND.
ICE AND COAL CONSUMERS' ICE COMPANY Jackson and Nickle Plate. Both Phones 594
L. I. DIEHL Agent for High and Low Pressure Boilers and Steam Heating Supplies
712 BARR

S. W. HULL *HOUSE & SIGN PAINTING*
PAPER HANGING, FRESCOING and WALL TINTING
613 Clinton St. Phones: BELL 250; HOME 250

Griswold Edw R and B L, f, 6, 80, $2,005, Washington, R R 3.
Griswold George, p, $95, Washintgton, R R 3.
Griswold John D, 5, 20, $680, Washington, Ft Wayne.
Griswold Larwill, p, $310, St Joseph, R R 14.
Griswold Marion, p, $295, Eel River, Churubusco.
Griswold Polly, 5, 20, $460, Washington, Ft Wayne.
Griswold Richard A, f, 5, 40, $1,010, Washington, R R 3.
Grodrian August W, f, 8, 160, $4,785, Madison, Monroeville
Grodrian Charles, f, 5, 6, 17, 219, $6,085, Madison, Monroeville, R R 4.
Grodrian Charles A, 32, 1-4, $20, Jefferson, Monroeville.
Grodrian E H, Wayne, Ft Wayne.
Grodrian Frank C, p, $85, Madison, Monroeville, R R 4.
Grodrian Fred H, p, $265, Madison, Monroeville.
Grodrian Henry C, Wm A, $25, Madison, Monroeville, R R 4.
Grodrian L A Mary, R R 11.
Grodrian Wm, f, 8, 160, $5,060, Madison, Monroeville, R R 4.

The Citizens' Trust Co. Cor. Clinton and Berry Streets.
With a Capital of $200,000 *Is a safe place to deposit your money. 4 per cent. paid on any amount LOANS made on Real Estate or Collateral Security.*

Grodrian Wm F, p, $470, Madison, Monroeville, R R 4.
Groman George A, p, $1,085, Marion, Poe.
Groman Louisa M, 14, 20, $605, Milan, Poe.
Gronau Frank J, Adams, Ft Wayne.
Gronauer Caroline, f, 6, 10, $605, Jefferson, New Haven.
Gronauer George F, f, 6, 38, $1,225, Jefferson, New Haven.
Grooves Louis, p, $290, Pleasant, Sheldon.
Grosh David, p, $285, Cedar Creek, Leo.
Grosjean Adolph, f, 1, 80, $2,145, Washington, R R 2.
Grospean Edgar H, R R 4.
Grosjean Edward, p, $40, Washington, R R 2.
Grosjean Felix, f, 4, 60, $2,510, Washington, Ft Wayne.
Grosjean John B, p, $60, Washington, R R 2.
Grosjean Ruth A, f, 10, 40, $990, Washington, R R 4.
Gross Curtis R, f, 2, 57, $1,165, Lake, R R 4.
Grost Isaac, 11, 10, $465, Cedar Creek, Grabill.
Grost Isabella, f, 17, 55, $1,640, Cedar Creek, Grabill.
Grosvenor Mrs Charles, R R 1.
Grosvenor Harry and Sarah, f, 15, 24, $1,165, Washington R R 1.
Grover Albert H, f, 31, 40, $925, Maumee, New Haven.

Banner Laundering Co., 1317 CALHOUN STREET. Phone No. 165.

10 ARCADE TELEPHONE 2328

EXHAUST STEAM HEATING
FORT WAYNE STEAM SPECIALTY CO.
Factory 1318-1322 Erie
Office 235 E. Columbia St. Phone 1857

Anton Rieg FURNISHES ESTIMATES FOR Sewers, Drains & Sidewalks WRITE HIM 664 PUTNAM ST.

Grover Albert H, f, 36, 160, $4,175, Milan, New Haven.
Grover Amanda E, Jefferson, New Haven.
Grover Benjamin, f, 17, 80, $2,860, Jefferson, New Haven.
Grover David, f, 16, 21, 120, $2,325, Aboite, Ft Wayne.
Grover G A and A A Werkman, f, 16, 80, $2,110, Aboite, Ft Wayne.
Grover Julian C, f, 20, 80, $2,860, Jefferson, New Haven.
Grover Julian C and John F, f, 30, 80, $2,200, Jefferson, New Haven.
Grover Nathan S, f, 20, 40, $1,210, Jefferson, New Haven.
Grover Samuel J, f, 17, 80, $2,750, Jefferson, New Haven.
Grover Sidney, f, 7, 43, $1,175, Maumee, New Haven.
Grover Susan, f, 16, 80, $1,670, Aboite, R R 7.
Groves, Edward, Adam, Ft Wayne.
Groves Guy, p, $355, Aboite, R R 6.
Groves James O, p, $220, Perry, Huntertown.
Groves Lewis, R R 10.
Grubaugh Margaret, f, res, 97, $3,245, Cedar Creek, New Haven, R R 1.
Grubb C C, p, $310, Springfield, Harlan.

BUY STOVES, RANGES AND FURNACES OF

SEAVEY, *The Hardware HUSTLER.* 119 and 121 W. MAIN ST. Both Phones 149.

Grubb Frank, p, $110, Job, p, $25, Milan, New Haven, R R 1.
Grubb Ira J, f, 21, 28, 33, 149, $4,520, Springfield, Harlan.
Grubb Michael, 13, 30, $805, St Joseph, New Haven.
Grube Daniel L, p, $600, Madison, Maples.
Gruber Charles and Ella, 28, 1, $180, Springfield, Harlan.
Gruber John W, f, 17, 53, $1,550, Lafayette, Myhart.
Gruber Milton, 7, 24, $760, Scipio, Harlan.
Gruber Wm, F, f, 25, 70, $2,170, Springfield, Harlan.
Gruettert Henry J, f, 22, 80, $2,485, Aboit, R R 5.
Gruettert Henry J, f, 34, 44, $1,110, Lake, R R 5.
Grummeaux Arsene, f, 24, 80, $2,355, Jefferson, Maples.
Grummeaux Arsene, f, 20, 80, $1,980, Jackson, Maples.
Grummeaux Catherine, 26, 7, $165, Jefferson, Maples.
Grummeaux Frank, Jefferson, Maples.
Grummeaux Eli, p, $120, Louis, Edward, Jackson, Maples.
Grummeaux Frank, f, 19, 120, $3,575, Jackson, Maples.
Grummeaux Victor, f, 30, 80, 2,035, Jackson, Maples.
Guerin Frank, Madison, Maples.
Guerin Hortense, f, 13, 40, $870, Madison, Maples.
Guiff, Emily, f, 12, 20, $640, Milan, R R 2.
Guiff Frank, f, 29, 40, $1,035, Perry, R R 2.

HENRY F. FRANKE. 730 BARR STREET. TELEPHONE 672.
GAS FIXTURES AND MANTLES. Res. Phone 1547.

LADIES OUTER GARMENTS EXCLUSIVE NOVELTIES, SUITS, COATS, SKIRTS, WAISTS, FURS, PETTICOATS. BEN SCHLESINGER, 812 Calhoun St.

DR. RUSH THE REGISTERED OSTEOPATH Tel. 589. Suite 49-50-51 Pixley-Long Building. Res. 610 W. Wayne Street. Diseases Cured. Examination Free Monday, Wednesday, Thursday & Saturday

Telegraphy The Fort Wayne School of Telegraphy, 3d Floor, Tri-State Bldg., Above Western Union Telegraph Office.
POSITIONS GUARANTEED. LE ROY HARTZLER, President.

Guiff Frank, Josephine, Mary, R R 1.
Guiff John, f, 13, 60, $1,480, Milan, New Haven, R R 1.
Guiff John, f, 6, 7, 80, $2,680, Eel River, Churubusco.
Guiff John J, and E, f, 6, 20, $515, Eel River Crurubusco.
Guiff Joseph, p, $10, St Joseph, R R 14.
Guiff Lester, f, 12, 20, $530, Milan, New Haven.
Guiff Victor, Mary, R R 2.
Guilford E E and G, 28, 3, $180, Springfield, Spencerville.
Guillaume Alice, f, 11, 40, $695, St Joseph, R R 15.
Guillaume Arthur, Louis, p, $180, St Joseph, R R 15.
Guillaume Paul, p, $135, Milan, New Haven.
Guin Harry F, p, $45, Jefferson, New Haven.
Guin Isaiah, f, 30, 80, $2,070, Jefferson, New Haven.
Guldlin Addie, f, 14, 100, $1,485, Perry, Huntertown.
Gump Albert N, f, 5, 8, 9, 70, $2,040, Eel River, Ari.
Gump Amanda, 20, 1-4, $5, Perry, Huntertown.
Gump Francis M, p, $100, George C, $1,585, Perry, Huntertown.
Gump George, f, 15, 184, $5,025, Perry, R R 2.
Gump Jeremiah, f, 9, 10, 220, $6,375, Eel River, Ari.
Gump Jesse, f, 9, 30, $890, Eel River, Ari.

STOVES AND CROCKERY
129 East Berry. 726 Clinton. Tel. 1641.
Fort Wayne Outfitters Co.

Gump Jesse A, f, 53, $1,170, Eel River, Ari.
Gump Madison, 21, 5, $250, Eel River, Ari.
Gump Peter, p, $60, Eel River, Ari.
Gumpper Laura M, 35, 1, $20, Jackson, Huntertown.
Gunder Chas, Celia, R R 3.
Gunder Emanuel, Harriet, Harry, R R 2.
Gunder George J, f, 16, 74, $1,980, Washington, Ft Wayne.
Gunder J S and H W, f, 33, 35, $1,010, Jackson, Huntertown.
Gunder Lyda A, 6, 26, $735, Monroe, Monroeville.
Gunther J W, f, 32, 18, $690, Springfield, Harlan.
Gunther Lola J, 32, 8, $180, Springfield, Harlan.
Gunther Susannah, f, 17, 18, 1-2, $55, Perry, Huntertown.
Gustin Aaron, p, $160. Clinton, $160, Scipio, Antwerp, O.
Gustin Harvey, p, $130, Milo, $105, Scipio, Antwerp, O.
Gustin Joseph H, f, 10, 15, 138, $3,880, Maumee, Antwerp, O.
Gustin Marion, f, 33, 52, $1,515, Scipio, Antwerp, O.
Gustin Wm H f, 29, 40, $955, Springfield, Harlan.
Gutermuth H and Mary W, f, 18, 80, $2,100, Pleasant, R R 5.

H. Pfeiffer & Son. KEYSTONE WRINGERS. WASHING MACHINES. Pocket Knives and Scissors. 109 E. Columbia Street
134 EAST BERRY STREET. OFFICE H. 2058 RESIDENCE B. 717
ACME CEMENT and WINDSOR CEMENT FOR PLASTERING. Kruse & Busching Phone 241. 321-323 E. Superior St.

Sol. Mier Company Dealers in Farm Lands 127 EAST BERRY ST.
Phones--Home 1985, Bell 318. Write for Descriptive Booklet Call on us if you wish to buy or sell

Gutermuth John H, 18, 15, $380, Pleasant, R R 5.
Gutjah Herman F, Washington, Ft Wayne.
Gutjah H, p, $390, Milan, Harlan.
Guyer Carl, St Joseph, R R 14.
Guyer R and E, 36, 4, $935, Washington, Ft Wayne.
Gwinn David G, p, $50, Lafayette, Roanoke, R R 4.

H

Haak Gustave, Washington, R R 3.
Haak Theodore, f, 26, 23, $2,040, Washington, R R 3.
Haas Lena and Geo, E Stolte, f, 29, 60, $2,225, Washington, R R 3.
Habel Chas and Louisa, 10, 3, $385, Wayne, Ft Wayne.
Habecker Minnie A, f, 18, 78, $1,350, Lake, R R 4.
Habecker Margaret, f, 18, 40, $615, Lake, Arcola.
Habecker Martin P, f, 18, 38, $635, Lake, Arcola.
Hachman Frederick, p, $10, Wm, Adams, Ft Wayne.
Hadley Alva O, f, 29, 72, $2,310, Marion, R R 10.
Hadsell Austin, f, 11, 40, $1,505, Pleasant, R R 1.

SIEMON & BROTHER, WALL PAPER, WINDOW SHADES.
714 (50) CALHOUN STREET.
OPPOSITE COURT HOUSE.

Hadsell Burton A, p, $185, Pleasant, Sheldon, R R 1.
Hadsell E C, Ira C, Pleasant, R R 9.
Hadsell James W, Ira, Dale, R R 10.
Haenia Jacob, 13, 18, $475, Milan, Harlan.
Haffel Edward, f, 2, 3, 163, $4,915, Lake, Arcola.
Haffley Uriah, p, $130, Milan, Harlan.
Hafner Moses, f, 7, 8, 95, $2,405, Aboit, R R 6.
Hafner John, p, $775, Lake, R R 6.
Hagan Wm F, f, 9, 16, 180, $4,540, Lake, Arcola.
Hagerfeld Frederick, f, 28, 80, $2,605, Madison, Hoagland.
Hagerfeld Wm C F, f, 16, 40, $2,695, Wayne, R R 8.
Haeman John H, p, $100, Adams, Ft Wayne.
Hageman Joseph, 7, 3, $825, Adams, Ft Wayne.
Hageman M, R R 13.
Haiber Charles, 3, 2, $290, Wayne, Ft Wayne.
Haifley George, f, 7, 18, 28, 128, $3,970, Springfield, Harlan
Haifley Harry I, p, $1,210, Springfield, Harlan.
Haifley Harry I, p, $1,210, Springfield, Harlan.
Haifley John B, f, 17, 18, 205, $5,995, Springfield, Harlan.
Haifley Joseph B, p, $580, Springfield, Harlan.
Haifley Martha E, 28, 3, $1,045, Springfield, Harlan.

CHICAGO RUG COMPANY. RUGS.
RUGS FROM OLD AND NEW CARPETS MADE TO ORDER.
H. C. SPRINGER, Cor. Wells and Superior Sts
TELEPHONE 282.

HOTEL DANIEL F. HAUGO
ENTRANCE NO. 6 ARCADE
PHONE 1932

COAL Best Quality Blacksmiths' Coal **WOOD**
AT W. M. WELLS' YARDS, Corner Clay and Old Fort Place. Telephone 1504

FOR FINE TAILORING SEE **Frankel,** 133 W. Berry St. PHONE 1170 Whatever is New in Material or Cut or Style WE HAVE IT

Haifley Mary E and Simon, f, 16, 55, $1,120, Springfield, Harlan.
Haines Peter, p, $1,040, Aboite, R R 7.
Haines Wm R, Lucintha, St Joseph, R R 14.
Hake Frank, p, $290, Marion, Hoagland.
Hake Henry, f, 24, 160, $4,455, Marion, Hoagland.
Hake Jacob, f, 14, 200, $5,260, Marion, Hoagland.
Hake John, Marion, Hoagland.
Hake Joseph, p, $95, Madison, Hoagland.
Hake Mary A, f, 24, 119, $3,530, Marion, Hoagland.
Hale James, R R 10.
Halfeldt Henry, f, 20, 80, $2,550, Marion, R R 11.
Hall Anna L, f, 14, 24, $865, Springfield, Harlan.
Hall Ernest, 18, 1, $60, Perry, Huntertown.
Hall Ernest and Jessie M, 18 20, $400, Perry, Huntertown.
Hall Franklin A, f, 26, 40, $1,110, Milan, Car Creek.
Hall I C, p, $985, Springfield, Harlan.
Hall Nelson B, f, 13, 160, $5,060, Springfield, Harlan.
Hall Putman and Sarah, 20, 20, $820, Maumee, Woodburn.
Haller Gottlieb, pr, 24, 12, $1,070, Wayne, Ft Wayne.
Haller Lucy, f, 18, 60, $1,545, Eel River, Churubusco.

This Book Was Bound By FORT WAYNE PAPER AND BLANK BOOK CO.
214-216 E. Main Street Phone 940.

Hallien George, f, 19, 92, $2,695, Pleasant, Sheldon.
Hallien John, 21, 40, $1,210, St Joseph, R R 15.
Hallien Wm, p, $140, Pleasant, Sheldon.
Hamden John, p, $45, Jackson, Monroeville.
Hamilton Adam, 34, 1-4, $110, Lafayette, Sheldon.
Hamilton Allen, (est), 22, 160, $5,060, Washington.
Hamilton A H, pr, 34, 28, $2,750, Washington, Ft Wayne.
Hamilton Barbara, f, 17, 80, $1,890, Aboite, R R 6.
Hamilton Ellen, pr, 34, 30, $3,355, Washington, Ft Wayne.
Hamilton Ellen, pr, 3, 4, 173, $9,355, Adams, Ft Wayne.
Hamilton Ellen, pr, 33, 34, 155, $5,180, St Joseph, Ft Wayne
Hamilton Elmer, p, $315, Pleasant, R R 8.
Hamilton E L, F R and R J, 15, 14, $2,585, Wayne, Ft Wayne.
Hamilton Frank, Aboite, R R 14.
Hamilton Holman, pr, res. 290, $14,235, Adams, Ft Wayne.
Hamilton Ivan, p, $35, Lafayette, Zanesville.
Hamilton James, f, 28, 80, $2,345, Lafayette, Zanesville.
Hamilton Johanna, Thos A, Wm M, R R 3.
Hamilton John, f, 29, 40, $880, Lafayette, Zanesville.
Hamilton John W, f, 28, 40, $1,145, Lafayette, Zanesville.

MILL SUPPLIES. Paints, Oils and Varnishes. C. C. Schlatter & Co.

TRUCKMEN MOVING PIANOS A SPECIALTY. 506 HOLMAN. Bell Phone 753; Home 1573.

STEAM HEATING INSTALLED
National Mill Supply Co.
PHONE 2332 233 EAST COLUMBIA STREET.

Order Centlivre Brewing Co.'s
SPECIAL LAGER BEER Home Phone 62

Hamilton Margaret V, pr, 33, 80, $3,035, St Joseph Ft Wayne.
Hamilton Margaret V pr, 34, 30, $2,925, Washington, Ft Wayne.
Hamilton Melvin, p, $25, Pleasant, Sheldon.
Hamilton Michael C, f, 27, 120, $3,455, Lafayette, R R 9.
Hamilton Phoebe, pr, 6, 69, $7,590, Adams, Ft W
Hamilton Phoebe A, pr, 34, 30, $3,080, Washington, Ft Wayne.
Hamilton Robert B, p, $125, Washington, R R 3.
Hamilton Wm A, f, 17, 123, $4,095, Aboit, R R 6.
Hamilton Wilson, p, $10, Aboit, R R 6.
Hamm George W, f, 30, 160, $3,915, Scipio, Woodburn.
Hamm George W, et al, f, 14, 15, 88, $4,885, Cedar Creek, Woodburn.
Hammond Forest, p, $50, Oscar, $70, Jackson, Monroeville.
Hammond J W, p, $15, Springfield, Harlan.
Hampel Maria, p, $105, Adams, R R 13.
Hand John, Anna, R R 10.
Hand Mary J, f, 24, 25, 220, $5,350, Eel River, Huntertown
Hand Wm E, f, 24, 25, 360, $9,275, Eel River, Huntertown.

FIRST NATIONAL BANK
CAPITAL AND SURPLUS, $476,000
We Invite a Portion of Your Account.
J. H. BASS, President — C. H WORDEN, Vice-President
H. R. FREEMAN, Cashier — J. H. ORR, Assistant Cashier

Hanefeld Will, Maumee, Woodburn.
Haneizer Jacob F, p, $435, Eel River, Huntertown.
Hank Frederick, f, 5, 84, $1,930, Maumee, Woodburn.
Hank Rufus, f, 30, 40, $1,030, Maumee, Woodburn.
Hank Zachariah, f, 10, 50, $1,320, Maumee, Woodburn.
Hankel Jacob, f, 3, 80, $2,310, Jefferson, New Haven, R R 1.
Hanna Eliza J and J F Hayden, prs, 25, 29, $2,080, Washington, Ft Wayne.
Hanna Henry C, pr, 25, 36, 26, $4,400, Washington, Ft Wayne.
Hanna James T, pr, 35, 36, 13, $2,640, Washington, Ft Wayne.
Hanna Oliver S, pr, 28, 80, $2,410, Maumee, Ft Wayne.
Hanna Oliver S, pr, 15, 16, 220, $14,905, Wayne, Ft Wayne.
Hanning Alice, 34, 15, $375, Eel River, Heller's Cors.
Happel Arthur, Edward, Daniel, Jacob, John, R R 4.
Harber Adam, f, 15, 21, 135, $4,325, Pleasant, R R 10.
Harber Casper, f, 22, 162, $3,835, Pleasant, Sheldon.
Harber Catherine M, f, 20, 40, $935, Pleasant, Sheldon.
Harber Daniel, f, 11, 105, $3,420, Pleasant, Sheldon, R R 1.

Mrs. F. C. Spiegel, CORRECT Styles in MILLINERY. No. 1006 BROADWAY

AL. HAZZARD'S "GOLD SEAL" 5c STRAIGHT.

W. E. DOUD Exclusive Real Estate Agent
Home Phone 253.
Over Old National Bank

KRUDOP, COAL AND WOOD
Cor. Francis and Hayden Sts.
BOTH PHONES 135

L. A. MOSS & CO. PAINTS, OILS and VARNISHES GLASS. 131 E. Columbia St. Phone 314

Harber Frank J, f, 15, 180, $5,490, Pleasant, R R 10.
Harber George J, f, 16, 91, $3,120, Pleasant, R R 10.
Harber Gerhardt jr, f, 10, 15, 98, $3,220, Pleasant, R R 10.
Harber Gerhardt sr, f, 20, 21, 157, $3,640, Pleasant, R R 10.
Harber Jacob, f, 21, 22, 33, 139, $4,860, Pleasant, Sheldon.
Harber John, f, 20, 21, 117, $3,770, Pleasant, R R 10.
Harber John sr,, f, 16, 80, $2,055, Marion, Sheldon.
Harber John H, f, 15, 33, 161, $4,995, Pleasant, R R 10.
Harber Joseph, f, 21, 80, $2,430, Pleasant, Sheldon.
Harber Martin, f, 7, 8, 199, $5,535, Pleasant, R R 9.
Harber Mary F, f, 15, 40, $970, Pleasant, Sheldon.
Harber Rosa, 9, 19, $490, Pleasant, R R 10.
Harden Dennis, p, $10, Jackson, Huntertown.
Hardenbush Wm, Perry, Huntertown.
Hardesty John, p, $270, Gilbert $100, Cedar Creek, R R 14.
Hardesty Priscilla, 29, 1, $355, Springfield, Harlan.
Harding James G, p, $40, Springfield, Harlan.
Harding John H, f, 19, 66, $2,775, Milan, R R 14.
Harding Robert, p, $350, Vachel $240, St Joseph, R R 14.
Harding Susan, f, 24, 86, $3,560, St Joseph, Ft Wayne.
Harding Wm, p, $50, Eel River, Huntertown.

Fort Wayne Infirmary of OSTEOPATHY
Diseases Cured. Dr. W. H. Johnston, Osteopathic Physician.
Over First National Bank.
Res. Home Phone 6534; Office Phone 1529. (LICENSED.)

Harkenrider Michael J, f, 24, 40, $960, Pleasant, Sheldon.
Harkenrider Wm J, f, 24, 40, $1,175, Pleasant, Sheldon.
Harman Frank, R R 9.
Harmeyer Caroline, f, 13, 14 110, $3,485, Washington, R R 2.
Harmeyer Henry C and Mina, f, 7, 8, 17, 18, 89, $2,725, St Joseph, R R 2.
Harmeyer Louis E, p, $275, Fred, $10, Washington, R R 2.
Harp George A, 32, 24, $760, Springfield, Harlan.
Harp Henry, (est), f, 4, 82, $1,735, Milan.
Harp Polly, 3, 1-2, $25, Milan, Harlan.
Harper Elmer W, p, $145, Aboite, R R 6.
Harper Isaiah W, f, 6, 7, 99, $2,390, Aboite, R R 6.
Harper John, f, 32, 80, $2,650, Milan, New Haven, R R 1.
Harper Melissa, f, 32, 64, $1,530, Milan, New Haven.
Harper Robert E, f, 5, 158, $5,335, Jefferson, New Haven, R R 1.
Harper W M, p, $750, Milan, Harlan.
Harries Fred, f, 32, 60, $2,500, Adams, R R 11.
Harries Fred, f, 6, 26, Marion, R R 11.

C. BRUNNER
MARBLE WORKS
436 WEST MAIN ST.
TEL. 1957

Fred Weibel, Wood & Steel Wind Mills
133 West Main Street -:- WELL DRILLER

Straus Bros. & Co. Farm Merchants
No. 805 Calhoun St. New Aveline Block
Phones: HOME 1838 BELL - 346 Farms of All Descriptions Bought and Sold

Harries George, f, 5, 94, $3,110, Marion, R R 11.
Harrington John W and M E, f, 2, 6, $350, Adams, Ft Wayne.
Harris Ida V, f, 21, 40, $1,320, Jackson, Monroeville.
Harris Wesley, p, $316, Jackson, Monroeville.
Harrison Albert D, f, 7, 80, $1,990, Aboite, R R 6.
Harrison Charles, p, $10, Aboite, R R 6.
Harrison Joseph, F, f, 1, 44, $485, Lake, Arcola.
Harrod C E, p, $20, Madison, Hoagland.
Harrod Enos, f, 18, 37, $685, Madison, Hoagland.
Harrod Isaac, f, 24, 316, $7,205, Marion, Hoagland.
Harrod Joseph, f, 19, 123, $3,355, Madison, Hoagland.
Harrod Wm D, p, $220, Marion, Ft Wayne.
Harshmarger Chas, R R 3.
Hart David M, 4, 16, $440, Eel River, Huntertown.
Hart Frank A, p, $70, Eel River, Huntertown.
Hart Jonathan, p, $480, Monroe, Monroeville.
Hart Oliver T, f, 15, 40, $1,330, Monroe, Monroeville.
Hart Sarah W, f, 16, 80, $2,665, Monroe, Monroeville.
Hart Wayne M, f, 10, 40, $1,090, Monroe, Monroeville.

CALL AT THE
PACKARD MUSIC HOUSE
For all the Popular Music of the Day. 930 CALHOUN STREET

Harter Arthur and Isaac, f, 1, 12, 157, $3,635, Springfield, Harlan.
Harter Ella, f, 3, 40, $780, Springfield, Harlan.
Harter Wm H, f, 7, 60, $1,595, Scipio, Harlan.
Harter Wm H, f, 12, 160, $5,720, Springfield, Harlan.
Hartman Adolph, Jefferson, New Haven.
Hartman August, f, 2, 44, $1,400, Jefferson, New Haven.
Hartman August and Henry, 2, 9, $300, Jefferson, New Haven.
Hartman August J F, f, 2, 40, $880, Jefferson, New Haven.
Hartman David H, 16, 25, $800, Lafayette, Zanesville.
Hartman Fred, Henry, Wayne, R R 11.
Hartman Henry, f, 9, 40, $1,230, Adams, R R 7.
Hartman Henry, 2, 5, $120, Jefferson, R R 7.
Hartman Henry jr, Adams, R R 7.
Hartman John, f, 2, 70, $1,980, Jefferson, New Haven.
Hartman John and Muriel, 2, 10, $220, Jefferson, New Haven.
Hartman John F W, f, 13, 40, $2,640, Wayne, R R 2.
Hartman John G, f, 2, 100, $3,100, Marion, R R 7.
Hartman Joseph, et al, 8, 1-4, $125, St Joseph, Ft Wayne.

KOCH CONSTRUCTION COMPANY
Sanitary Plumbing, Gas and Electric Fitting, Electric Wiring and Steam or Hot Water Heating
110-112 W. Jefferson near Calhoun

statements, etc., to addresses cheaper than postage.
Office--Room 17 Arcade. Home Phone 864.

The Fort Wayne News The Only Fort Wayne Newspaper which Publishes Sworn Statements of Circulation.

JACOBS SOLE AGENT FOR REGINA MUSIC BOX 929 CALHOUN STREET

Hartman Wm, f, 9, 80, $3,570, Adams, Roanoke, R R 1.
Hartman Wm, f, res, 109, $5,935, Wayne, R R 11.
Hartman Wm H G, G E J, Chas, R R 13.
Hartung Charles H, f, 2, 3, 60, $2,350, Perry, Huntertown.
Hartung Lewis and Sarah C, f, 2, 3, 60, $2,350, Perry, Huntertown.
Hartz Martin, f, 30, 60, $1,535, Lafayette, Zanesville.
Hartzell Allen, f, 11, 36, $1,460, Adams, New Haven.
Hartzell C A, p, $75, Springfield, Harlan.
Hartzell Eddie, 32, 19, $625, Springfield, Harlan.
Hartzell Ida M, f, 27, 57, $1,370, Marion, Poe.
Hartzell Jesse P, 11, 7, $250, Adams, New Haven.
Hartzell John R, f, 14, 23, 287, $5,160, Adams, New Haven.
Hartzell Luetta, 32, 23, $750, Springfield, Harlan.
Hartzell Mary, f, 14, 160, $6,435, Adams, New Haven.
Hartzell Minnie A, f, 14, 21, $550, Adams, New Haven.
Harvey Malinda, 34, 5, $290, Lafayette, Roanoke.
Hasselman Ella, 30, 1, $100, St Joseph, Ft Wayne.
Hasty George J, p, $20, Adams, Ft Wayne.
Hatch Amelia E, f, 12, 40, $990, Eel River, Huntertown.

Wayne Dry Goods Co.,
Dress Goods, Silks, Satins, Trimmings and Linings. 904 CALHOUN STREET

Hatch Arthur A, f, 10, 11, 80, $2,420, Eel River Huntertown.
Hatch Brenton, f, 12, 149, $4,310, Eel River, Huntertown.
Hatch Clyde, Ernest F, p, $105, Perry, Huntertown.
Hatch D F, Emma, R R 10.
Hatch Edwin J, f, 7, 71, $2,675, Perry, Huntertown.
Hatch Elizabeth, f, 10, 15, 14, $1,440, Wayne, R R 8.
Hatch F D, p, $15, Pleasant, Sheldon.
Hatch Herman S, p, $70, Eel River, Huntertown.
Hatch Louis J, f, 23, 40, $1,485, Pleasant, Sheldon.
Hatch Mary D, 18, 1, $500, Perry, Huntertown.
Hatch Samuel L, Pleasant, R R 10.
Hatch Theron V, f, 12, 105, $3,435, Eel River, Huntertown.
Hatfield Amos, p, $245, Wayne, R R 7.
Hatfield Franklin and Mary, res, 20, $510, Aboite, R R 6.
Hatfield Frederick, 14, 10, $380, Milan, New Haven, R R 1.
Hatfield Frederick C, 14, 10, $270, Milan, New Haven, R R 1.
Hatfield George W, Aboite, R R 6.
Hatfield James, f, 21, 78, $2,860, Washington, R R 3.

Refinish Brass Beds, Stoves, Gas and Electrical Fixtures, Etc.
Fort Wayne Electro-Plating Co. 1160 HANNA STREET PHONE 1572.
E. M. BALLES & CO. Or any other Building Material. 308 HARRISON. TEL. 90.
Fort Wayne Wind Mill Company 616-650 High St. This is the Mill for the farmer to buy and save expense of repairs and have power when most needed.

BELTING THE FORT WAYNE OIL AND SUPPLY CO.
108 WEST COLUMBIA STREET.

Hatfield John, f, 14, 27, $855, Milan, Harlan.
Hatfield Malinda, f, 21, 73, $1,705, Washington, R R 3.
Hathaway Bert, p, $20, Wayne, R R 7.
Hathaway James S, p, $340, Eel River, R R 3.
Hathaway J F, p, $105, Jefferson, New Haven.
Hathaway Mary E, f, 22, 27, 120, $3,110, Eel River, Ft Wayne.
Hattersley Alfred, pr, 34, 5, $770, Washington, Ft Wayne.
Hauderschild Casper F, R R 10.
Hauderschild John and S A, 35, 1-2, $460, Washington, R R 4.
Haucisen Jacob, p, $280, Adams, Ft Wayne.
Havert Lewis L, p, $85, Washington, R R 3.
Hawkins Sarah A, f, 36, 40, $1,155, Madison, Monroeville.
Hawkins Wm C, p, $185, Madison, Monroeville.
Hay Charles, p, $125, Lake, Arcola.
Hay Sam F, Eel River, Huntertown.
Hay Valentine, p, $120, Cedar Creek, Cedarville.
Hay Wm H, p, $660, Monroe, Monroeville.
Hayden Alva, f, 9, 16, 144, $4,310, Lafayette, Sheldon.
Hayden Eliza H, pr, 36, 25, $5,480, Washington, Ft Wayne.

The Old National Bank of Fort Wayne
Cor. Calhoun and Berry Streets.
CAPITAL, $350,000. - - - - SURPLUS, $140,000
HENRY C. PAUL, Pres. CHAS. E. BOND, Cash. G. A. SCHWEGMAN, Ass't Cash

Hayden Eliza H, pr, 17, 166, $7,975, Wayne, Ft Wayne.
Hayden Eliza and Fred J, prs, 30, 39, $3,700, St Joseph, Ft Wayne.
Hayden Fred J, pr, 23, 80, $3,030, Eel River, Ft Wayne.
Hayden Fred J, pr, 31, 55, $9,715, St Joseph, Ft Wayne.
Hayden Fred J, pr, 36, $90, Washington, Ft Wayne.
Hayes Rutherford B, Springfield, Harlan.
Hayman L, 26, 1-2, $15, Monroe, Monroeville.
Hays Charles C, f, 22, 40, $1,575, Lafayette, Zanesville.
Hays Henry P, f, 21, 22, 65, $1,805, Lafayette, Zanesville.
Hays Huldah Ann, f, 21, 51, $1,445, Lafayette, Zanesville.
Hays Mary, 21, 19, $450, Lafayette, Zanesville.
Hays Wm C, f, 21, 20, $640, Lafayette, Zanesville.
Hazen Emma J, f, 29, 29, $775, Eel River, Huntertown.
Hazen Martin, p, $185, Eel River, Huntertown.
Hazlett Charles, p, $479, Milan, R R 14.
Hazlett John, f, 13, 37, $1,100, St Joseph, New Haven.
Hazlett Wm, 1, 3-4, $35, Adams, New Haven.
Hazlett Wm, f, 18, 50, $2,145, Milan, New Haven.

BEN SCHLESINGER, 812 Calhoun St. EXCLUSIVE NOVELTIES, SUITS, COATS, SKIRTS, WAISTS, FURS, PETTICOATS.

CUTLERY, TOOLS, ETC. Romarys, Goeglein & Co. 125 EAST COLUMBIA ST. Telephone 749.

HOFFMAN BROS CO. 800 W. MAIN ST.
HARDWOOD LUMBER VENEERS

WHITE NATIONAL BANK Interest Paid on Time Deposits
Safe Deposit Boxes Rented at $5 per annum.

Hazlett Wm, f, 12, 80, $1,480, St Joseph, New Haven.
Hazzard Barney, Elmer, Edwin, R R 4.
Hazzard Wm L and M, f, 26, 60, $1,570, Lake, R R 5.
Heath Curtis, p, $445, Milan, R R 14.
Heath John W, p, $600, Jefferson, New Haven.
Heath Rachel C, f, 18, 46, $1,880, Milan, R R 14.
Heath Stephen A, pr, 25, 5, $585, Washington, R R 15.
Heaton Jesse R, et al, f, 21, 28, 210, $4,350, Marion, Poe.
Hecht Wm H, 2, 10, $570, Aboite, R R 6.
Heckler Daniel, p, $165, Jackson, Monroeville.
Heckler David S, f, 2, 44, $1,280, Monroe, Monroeville.
Heckler Frank, p, $300, Pleasant, R R 10.
Heckler John, 34, 20, $360, Jackson, R R 10.
Heckman Edward, f, 16, 80, $2,430, Maumee, Woodburn.
Heckman Edw and Helena, f, 16, 40, $970, Maumee, Woodburn.
Heckman Henry W, p, $40, Maumee, Woodburn.
Hedekin Thomas B, (est), res, 6, $7,920, Wayne.
Heffelbower R E, 21, 14, $330, Lafayette, Sheldon.
Heffelfinger Alexander, f, 30, 38, $1,050, Perry, Huntertown.

KODAK M. L. JONES, 112 WEST WAYNE ST., DEVELOPING and FINISHING, CAMERAS AND SUPPLIES.

Heffelfinger Chauncey, f, 21, 80, $2,535, Eel River, Huntertown.
Heffelfinger Jeremiah, f, 21, 120, $3,030, Eel River, Huntertown.
Heffelfinger John K, f, 16, 80, $2,585, Eel River, Huntertown.
Heffelfinger J Sherman, p, $10, Perry, Huntertown.
Heffelfinger Margaret, f, 16, 140, $4,390, Eel River, Huntertown.
Heffeler Philip, Springfield, Harlan.
Heiber George, f, 4, 85, $1,915, Eel River, Huntertown.
Heiber Samuel, f, 26, 27, 95, $2,820, Adams, R R 13.
Heiber Samuel, f, 17, 20, 41, $1,410, Perry, R R 13.
Heiber Wm, p, $150, Eel River, Huntertown.
Heidbrink George, p, $165, Louis, $335, St Joseph, R R 15.
Heider Albert, 31, 3, $880, St Joseph, Ft Wayne.
Heider Charles C, 35, $185, Jackson, Monroeville.
Heidelbrant Henry, f, 5, 6, 380, $10,205, Lake, Arcola.
Heitlelbrecht Henry A, f, 11, 62, $2,090, Jackson, Monroeville.
Heidenreicht Amos M, 28, 11, $550, Washington, R R 4.

H. PFEIFFER & SON. Screen Doors, Garden Hose. LAWN MOWERS. 109 EAST COLUMBIA STREET.
SMOKER'S SUPPLIES M. J. BLITZ, 022 Columbia St. TELEPHONE 479
Wm. E. Harden, Manufacturer of Building Columns, Iron and Brass Castings. General Job Work a Specialty. N.W. Cor. Barr & Duck Sts.

Albert Tompkinson, 1213 Calhoun Street
Phones { Store 205 / Residence 251
Dealer in PLUMBERS' STEAM and GAS FITTERS' SUPPLIES

Heidenreicht Jacob, Washington, R R 4.
Heiderhorst Ernest, f, 17, 62, $1,620, Madison, Monroeville.
Heiderhorst Louisa, 17, 17, $850, Madison, Hoagland.
Heidrech Anthony W, f, 27, 40, $1,155, Lake, Arcola.
Heidrich Mary, f, 27, 40, $1,155, Lake, R R 5.
Heine Christian H, f, 8, 100, $3,170, Jefferson, New Haven.
Heine Fred W, f, 17, 37, $1,187, Adams, R R 13.
Heine Frederick W, f, 18, 105, $4,170, Jefferson, R R 3.
Heine Fred W and Louisa, f, 17, 40, $1,535, Adams, R R 13
Heine F W and M C L, f, 18, 19, 70, $2,465, Jefferson, R R 13.
Heine Henry, f, 13, 30, $1,075, Adams, New Haven.
Heine H F W, f, 18, 93, $3,730, Jefferson, New Haven.
Heine John and Elizabeth, 7, 1, $715, Adams, R R 13.
Heine Wm, f, 5, 178, $6,470, Jefferson, New Haven.
Heine Wm, f, 33, 40, $1,100, Milan, New Haven.
Heine Rev Wm, p, $55, Maumee, Woodburn.
Heintzelman A D and M, f, 31, 60, $1,355, Lake, R R 5.
Heintzelman S S and Susan, f, res, 23, $915, Wayne, Ft Wayne.

NORTHEAST INDIANA'S GREATEST DEPARTMENT STORE
WOLF & DESSAUER
Nos. 119-121-123-125-127 WEST BERRY ST.

Heinzelman Roscoe, R R 6.
Heiser Ezra, p, $10, Marion, Poe.
Heiser George, f, 25, 77, $2,330, Pleasant, Sheldon.
Heiser Jackson B, 19, 10, $585, Lafayette, Zanesville.
Heiser Jacob, 8, $905, Wayne, Ft Wayne.
Heiser James A, f, 18, 40, $1,310, Lafayette, Zanesville.
Heiser John A, Marion, Poe.
Heiser Judson, f, 19, 40, $1,155, Lafayette, Zanesville.
Heiser Wm H and Lizzie, f, 12, 116, $3,705, Lafayette, Roanoke.
Heisner Lewis, f, 5, 40, $1,375, Madison, Hoagland.
Heiven Maria and James, f, 28, 70, $1,690, Eel River, Ari.
Helbig John, p, $20, Eel River, Ari.
Heller Henry, R R 2.
Helmick Henry C, f, 7, 18, 115, $3,945, Jefferson, New Haven
Helmke Diedrich, f, 34, 80, $1,850, Maumee, Woodburn.
Hellorth Lucinda, f, 1, 71, $3,410, Adams, New Haven.
Hellworth John, 6, 24, $1,055, Jefferson, New Haven.
Hellworth Michael, 6, 24, $1,055, Jefferson, New Haven.
Hemrick Wm, f, 2, 80, $1,900, Springfield, Harlan.

WINDOWS REPAIRED Your House Warm
PHONE 2259 725 CLINTON STREET

Fort Wayne Builders' Supply Co.
LUMBER, MILLWORK and BUILDING SUPPLIES
812-822 Hayden St.
PHONE 1511

A FEW REASONS WHY THE "UNDERWOOD VISIBLE TYPE WRITER" IS THE BEST MACHINE FOR YOUR OFFICE
1. Work always in sight. 2. Amount of work increased 25 per cent. 3. Lighter touch. 4. Tabulating attachment without extra expense. 5. Speed and ease in cleaning type. I will gladly place a machine with you on trial.
R. B. GARMIRE, Agent. Room 302 Elektron Building. PHONE 1973.

SCHMIDT MY TAILOR.
221 EAST BERRY STREET. 'PHONE 510 MAIN.

Hemroth Herman, f, 29, 80, $3,175, Milan New Haven, R R 1.
Hemroth Henrich, f, 30, 67, $2,565, Milan, New Haven, R R 1.
Henderson B W, f, 15, 20, $810, Springfield, Harlan.
Henderson George W, f, 31, 153, $2,520, Cedar Creek, Grabill R R 1.
Henderson James A, f, 17, 80, $2,210, Springfield, Harlan.
Henderson Joseph H, p, $70, Eel River, Ari.
Henderson Newton, p, $415, Cedar Creek, Grabill.
Henderson Wm B, Eel River, Ari.
Hendricks John, R R 11.
Hendrickson W A, p, $170, Lake, Arcola.
Henline Elizabeth, f, 13, 80, $2,270, Lake, Arcola.
Henline Sam S, Lydia, R R 9.
Henning Walter, Eel River, Ari.
Hennington Catherine, 26, 1, 430, Wayne, Ft Wayne.
Henry Aaron P, f, 22, 120, $4,060, Pleasant, R R 10.
Henry Andrew M, 19, 3, $585, Madison, Sheldon.
Henry Andrew M, f, 22, 80, $2,150, Pleasant, Sheldon.
Henry E M, p, $265, Cedar Creek, Grabill.
Henry Frank, f, 9, 16, 120, $3,685, Jefferson, New Haven.

BUSH PAPER BOX FACTORY
Manufacturers of All Kinds of
Paper Boxes, Sample Cases and Mailing Tubes
223 EAST COLUMBIA ST. Phone 495

Henry John B and M E, f, 35, 132, $2,970, Cedar Creek, Grabill.
Henry Margaret, f, 14, 80, $2,420, Pleasant, R R 10.
Henry Peter, f, 12, 80, $1,275, St Joseph, Ft Wayne.
Henry Samuel B, f, 14, 80, $2,660, Pleasant, R R 9.
Henry Thomas P, Pleasant, R R 10.
Henry Wm D, R, 10, 15, 58, $1,835, Pleasant, R R 9.
Henscil Manford, p, $550, Aboit, Ft Wayne.
Henschen Dena E, f, 2, 76, $1,810, Aboite, R R 5.
Henschen Ernest, f, 13, 110, $3,585, Washington, R R 2.
Henschen Ernest H, p, $70, Aboit, R R 5.
Henschen Fred A, f, 13, 14, 137, $4,305, Washington, R R 2
Henschen Fred W, f, 11, 40, $1,045, Washington, R R 2.
Henschen Henry, f, 2, 181, $4,960, Aboite, Arcola.
Henschen Wm, f, 2, 60, $1,400, Aboite, R R 5.
Henschen Wm, f, 34, 80, $2,560, Lake, R R 5.
Hensinger John, p, $500, Cedar Creek, Auburn, R R 2.
Hensinger Lester, p, $105, Cedar Creek, Grabill.
Hensinger Michael, 6, 19, $460, Cedar Creek, Auburn, R R 2.

C. C. Schlatter & Co. MECHANICS' TOOLS, Plate and Ornamental Glass. 202-206 EAST COLUMBIA.
TRADE MARK PATENTED. Don't make you look old. Call and see them. 1930 CALHOUN ST. EXPERT OPTICIAN.
RAILROAD RESTAURANT, REGULAR MEALS 15c. 1510 CALHOUN STREET

Order Centlivre Brewing Co.'s
SPECIAL LAGER BEER. ——— Home Phone 62

Hensinger Michael and Alena, f, 6, 18, $415, Cedar Creek, Auburn, R R 2.
Herber Anthony M, f, 16, 80, $2,165, Marion, R R 11.
Herber Frederick, f, res, 86, $2,980, Pleasant, R R 10.
Herber George, Wm, Marion, R R 11.
Herber John jr, f, 16, 20, 21, 65, $1,840, Marion, R R 11.
Herber J F, p, $25, Washington, Ft Wayne.
Herbst Adolph and Simon, Pleasant, Sheldon.
Herbst Charles and Maria W, f, 29, 80, $2,310, Pleasant, Sheldon.
Hercules Powder Co, of Wellington, Del, 26, 6, $455, Washington.
Herman Adolph, p, $20, Washington, Ft Wayne.
Herman Jacob and Elizabeth, f, 9, 40, $1,230, Madison, Monroeville, R R 4.
Herman Valentine, 2, 27, $895, Adams, New Haven, R R 1.
Herman Valentine, f, 31, 67, $2,565, Milan, New Haven, R R 1.
Herman Valentine, f, 35, 80, $3,710, St Joseph, New Haven, R R 1.
Hermann Gustave, p, $15, Martin, $15, St Joseph, Ft Wayne

L. O. HULL WALL PAPER
630 CALHOUN STREET.

Hermler Ernest F, f, 12, 40, $1,000, Washington, R R 2.
Hermeler Ernest and Henrietta, f, 7, 43, $1,430, St Joseph, R R 2.
Herrick Charles M, 36, 5, $135, Springfield, Harlan.
Herrick Daniel M, 29, 1-2, $140, Springfield, Harlan.
Herrick De Groff N, f, 25, 26, 94, $3,215, Springfield, Harlan.
Herrick Horace, f, 34, 35, 100, $3,895, Springfield, Harlan.
Herrick Lydia, f, 35, 30, $1,475, Springfield, Harlan.
Herrick Ruth, R R 1.
Herrick Sarah J, 36, 9, $265, Springfield, Harlan.
Herrick Wm R, res, $1,520, Washington, Ft Wayne.
Herrick Wm S, f, 18, 70, $2,695, Milan, New Haven, R R 1.
Herrin Elizabeth, f, 11, 118, $2,860, Cedar Creek, Grabill.
Herrin J R, p, $490, R E, Cedar Creek Grabill.
Herrington B, R R 9.
Herrold Roy M, Lake, Arcola.
Herron Anderson, p, $60, Lake, Arcola.
Hertel Emma M, f, 33, 28, $630, Monroe, Monroeville.
Hertel W N, p, $350, Monroe, Monroeville.

WHY PAY RENT
WHEN YOUR RENT WILL BUY YOU A HOME, no matter what location, give me a call before buying as it will be to your interest to do so.
VAL ROCHOLL, 727 COURT STREET, TELEPHONE 49.

THE FORT WAYNE SAFE CO.
Cor. CALHOUN and SUPERIOR STREETS.
SOFT BOXES A SPECIALTY.
HOME PHONE 287

F. J. Zimmerly & Co. BATH TUBS, CLOSET AND SANITARY PLUMBING
1025 Calhoun. Phones 207.

PINE RUN HOME SUPPLY CO.
Phone 6030. Hoagland Ave. and Wabash R. R.
BEST QUALITY. FULL WEIGHT.

Hesler James, f, 34, 66, $1,780, Lafayette, Zanesville.
Hess Charles, p, $25, Lake, Arcola.
Hess Philip jr, p, $30, Wayne, Ft Wayne.
Hessert Barney, p, $190, Edward, Washington, Ft Wayne.
Hessert Susan J, 30, 35, $1,350, Washington, Ft Wayne.
Hetrick Lillian 29, 20, $860, Maumeee, Woodburn.
Hetrick Michael, 31, 3, $245, Springfield, New Haven, R R 1.
Hettinger Catherine, f, 5, 65, $1,525, Springfield, Harlan.
Hettinger Frank, Springfield, Harlan.
Hewen Earl, p, $5, Lake, Arcola.
Hibler Amanda E, 27, 16, $740, Washington, R R 4.
Hibler B S, p, $30, Michael, Washington, R R 4.
Hibler John jr, f, 36, 80, $2,310, Wayne, Ft Wayne.
Hickman Charles, p, $80, Lake, Arcola.
Higgins George, p, $480, Springfield, Halls Cors.
Higgins Matilda, 29, 3-4, $475, Springfield, Halls Cors.
Higgins Maurice, f, 24, 80, $2,835, Springfield, Halls Cors.
High Charles F, f, 2, 33, $455, Cedar Creek, Leo.
High Daniel, p, $65, Marion, Sheldon.
Hildebrand August, f, 10, 160, $4,270, Marion, Roanoke.

THE PEOPLE'S STORE
FORT WAYNE'S GREAT POPULAR DRY GOODS AND CLOAK HOUSE
LADIES' SHOES, MILLINERY, CHINA, GLASSWARE, Etc., Etc.
PRICES ALWAYS LOWER THAN ANYWHERE ELSE.

Hildebrand Henry, 31, 28, $660, Eel River, R R 15.
Hildebrand Wm, f, 9, 76, $1,420, Marion, R R 3.
Hildebrand Wm, 26, 7, $715, Washington, R R 3.
Hildebrand Wm and Louisa, 26, 3-4, $55, Washington, R R 3.
Hildinger Jacob F, Adams Ft Wayne.
Hile Joseph R, Valentine, Perry, R R 1.
Hildreth Alonzo, R R 11.
Hilgeman Henry, Louisa, R R 14.
Hill Adam D, f, 12, 80, $2,355, Lafayette, R R 8.
Hill David and Catherine, 35, 1 1-2, $610, Washington, R R 4.
Hill Elizabeth, res, 11, $450, Lafayette, R R 8.
Hill George and Caroline, res, 19, $080, Wayne, R R 7.
Hill Jacob and Elizabeth, res, 9, $205, Lafayette, Zanesville.
Hill Martin S and Mary M, f, 18, 160, $3,325, Jackson, Monroeville.
Hill Michael L, p, $10, Lake, Arcola.
Hill Minnie, 6, 1, $215, Adams, Ft Wayne.
Hill W H, Cora, R R 2.

Fancy Newell Posts
STAIR WORK OF ALL KINDS MADE BY The Diether Lumber Co.
208-218 E. Superior St. FORT WAYNE, IND.

GO LE ROY CALDERWOOD, 1628-1630 CALHOUN ST.

M. F. KAAG & SONS
Sell DINNER SETS AND TOILET SETS
105 EAST COLUMBIA.

The Randall Wheel Co. HEADQUARTERS FOR Automobiles, BICYCLES Sporting Goods
216-218 West Berry Street

Hille J F W, f, 23, 79, $2,835, Lake, R R 4.
Hille Louis, Lake, R R 4.
Hillegass Hezekiah, f, 8, 74, $3,215, Perry, Huntertown.
Hillegass Jacob, f, 16, 17, 21, 296, $8,585, Perry, Huntertown.
Hillegass Lucy, 18, 18, $235, Perry, Huntertown.
Hillegass Robert A, p, $110, Eel River, Huntertown.
Hillegass Robert J, f, 17, 1, $475, Perry, Huntertown.
Himbert John, 6, 10, $495, Jefferson, New Haven, R R 1.
Himes Caroline, f, 26, 20, $1,395, Eel River, Huntertown.
Himes George and Caroline, f, 22, 27, 82, $2,090, Eel River, Huntertown.
Hinderan George, 7, 3, $110, Washington, R R 4.
Hine Albert, Aboite, Ft Wayne.
Hinen Frank, p, $470, Pleasant, R R 10.
Hinen Theresa, f, 14, 80, $2,485, Pleasant, R R 10.
Hiner W E, p, $165, St Joseph, Ft Wayne.
Hinton John, p, $10, Lake, Arcola.
Hippenhammer Charles, f, 26, 40, $790, Eel River, Huntertown.
Hippenhammer Helen I, 17, 1-4, $30, Perry, Huntertown.

G. W. McKee, Fire Insurance, Rental Agency 131 E. BERRY ST Telephone 639

Hippenhammer Isaac, p, $350, Harry $70, Eel River, Huntertown.
Hire C A, Lake, Arcola.
Hirsch Frederick, f, 6, 60, $1,750, Maumee, Woodburn.
Hirschberger Benjamin, f, 25, 45, $1,215, Milan, New Haven.
Hirschey Henry, p, $120, Maumee, Woodburn.
Hirschey Jacob, 32, 20, $485, Maumee, Woodburn.
Hirschey Jacob and Mary, f, 32, 80, $485, Maumee, Woodburn.
Hiser David S, f, 31, 120, $3,025, Marion, Poe.
Hiser George, f, 30, 40, $925, Marion, Poe.
Hiser George D, 21, 2, $540, Washington, R R 4.
Hiser Jacob, f, 31, 116, $3,130, Marion, R R 9.
Hiser T R, R R 9.
Hiser Wm, Emma, R R 8.
Hiser Wm, Hattie, Marion, R R 11.
Hisner Frederick, f, 28, 36, $1,395, Jefferson, New Haven.
Hissong David, 32, 20, $740, Scipio, Hicksville, O.

L. I. DIEHL Pipe Valves and Fittings, and Steam and Hot Water Regulators
712 BARR

AND COAL Winona Lake Ice and all kinds of Coal. BOTH PHONES 594. JACKSON AND NICKLE PLATE.

ALL KINDS OF Door AND Window Frames MADE BY THE DietherLumberCo. 208-218 E. Superior St. FORT WAYNE, IND.

S. W. HULL
PHONES: BELL 250 HOME 250
Wall Paper, Paints, Oils, Varnish, Glass, Etc.
613 CLINTON STREET

Hitzeman Christ, p, $15, Henry K, p, $1,350, Washington, R R 4.
Hitzeman Conrad, p, $365, Washington, R R 5.
Hitzeman Fred, f, 31, 40, $1,055, Madison, Hoagland.
Hitzeman Fred, f, 36, 119, $6,530, Marion, Hoagland.
Hitzeman Fred G, f, 32, 65, $2,330, Washington, R R 4.
Hitzeman Fred W, f, 24, 80, $1,990, Lake, R R 5.
Hitzeman Fred W, f, 19, 30, 123, $3,780, Washington, R R 5.
Hoagland Lumber Co, p, $500, Madison, Hoagland.
Hoagland Merica, pr, 3, $35, Adams, Ft Wayne.
Hobbs George H, f, 16, 30, $1,025, Milan, New Haven, R R 1.
Hobbs Henry H, p, $125, Milan New Haven.
Hobrock Gustave, p, $335, Madison, Hoagland.
Hobrock John H, f, 19, 129, $3,690, Madison, Hoagland.
Hobson George L, f, 31, 10, $825, St Joseph, R R 15.
Hobson Jacob E, 31, 2, $495, St Joseph, R R 15.
Hobson Josie, Edward, Wm, St Joseph, R R 15.
Hopson Walter M, 31, 10, $550, St Joseph, R R 15.
Hoch Sophia, Clarence, Herman, Gilbert, R R 5.
Hoch Wm, R R 11.

4 per Cent. PAID ON DEPOSITS OF ANY AMOUNT AT THE
CITIZENS' TRUST CO. Opp. Post Office
SAFETY DEPOSIT BOXES FOR RENT.

Hockemeyer Charles, f, 33, 80, $2,510, Milan, R R 11.
Hockemeyer Charles, p, $215, Wayne, R R 14.
Hockemeyer Ferdinand, f, 34, 80, $2,330, Milan, New Haven.
Hockemeyer Fred, f, 28, 90, $2,870, Adams, R R 12.
Hockemeyer Fred, f, 5, 7, 8, 163, $4,340, Marion, R R 11.
Hockemeyer Fred, f, 27, 28, 210, $4,080, Madison, R R 11.
Hockemeyer Henry, f, 27, 28, 33, 164, $3,255, Milan, New Haven.
Hockemeyer Herman, f, 28, 220, $6,205, Madison, Hoagland.
Hockemeyer Herman J, 3, $10, Jefferson, New Haven.
Hockemeyer Wm, f, 19, 61, $2,115, Milan, R R 11.
Hockemeyer Wm, f, 27, 170, $4,885, Madison, R R 11.
Hockstetter Catherine D, f, 31, 80, $2,715, Springfield, Harlan.
Hochstetter J H, p, $425, Springfield, Harlan.
Hochstrasser John, Washington, Ft Wayne.
Hodges Frank D, p, $540, Milan, New Haven.
Hodle Callie f, 4, 40, $1,035, Madison, Maples.

"FAMILY WASHING" ASK FOR RATES. 1317 CALHOUN STREET. PHONE 165.
BANNER LAUNDERING CO.

KITCHEN FURNITURE
AND HOUSEHOLD SPECIALTIES
F. W. KELSEY
10 ARCADE
TELEPHONE 2328

FACTORY FORT WAYNE STEAM SPECIALTY CO. SUPPLIES
Office 235 E. Columbia St. Phone 1857. Factory 1318-1322 Erie.

Anton Rieg FURNISHES ESTIMATES FOR Sewers, Drains & Sidewalks WRITE HIM 664 PUTNAM ST.

Hodle P F, p, $60, Madison, Maples.
Hoelle Martin, f, 24, 40, $1,095, Milan, Harlan.
Hoeppner Fredk and Ida, f, 24, 50, $1,430, Milan, Harlan.
Hoevel Christian, et al, f, 21, 80, $3,340, Adams, R R 12.
Hoevel Henry J, f, 19, 20, 220, $6,175, Adams, R R 12.
Hoevel Henry L, f, 20, 120, $3,520, Adams, R R 12.
Hoevel Henry and Christian, f, 16, 78, $2,990, Adams, R R 13.
Hofer Theodore, 35, 2, $1,660, Washington, R R 4.
Hofer Theobold and Cath, 35, 5, $1,375, Washington, R R 4
Hoffman Adam sr, p, $80, Adam jr,, Madison, Hoagland.
Hoffman A E, pr, 9, 118, $9,515, Wayne, Ft Wayne.
Hoffman Frank, p, $860, Marion, Monroeville, R R 4.
Hoffman Frank, f, 1, 173, $5,210, Wayne, Ft Wayne.
Hoffman Frederick F, f, 7, 85, $2,610, Madison, Monroeville, R R 4.
Hoffman George B, f, 6, 48, $1,430, Madison, Monroeville, R R 4.
Hoffman George G, f, 19, 116, $1,850, Madison, Monroeville, R R 4.
Hoffman G W, f, 35, 80, $3,070, Springfield, Harlan.

"IF IT'S A GOOD THING SEAVEYS HAVE IT."
AT THE UP-TO-DATE HARDWARE STORE.
119 and 121 WEST MAIN ST. BOTH PHONES 149.

Hoffman Henry, f, 3, 17, $477, $13,320, Madison, Monroeville.
Hoffman Jacob, f, 11, 12, 175, $5,605, Marion, Monroeville R R 4.
Hoffman John, f, 15, 75, $1,815, Madison, Monroeville.
Hoffman John G, f, 21, 95, $3,190, Monroe, Monroeville.
Hoffman John sr, f, 2, 169, $5,185, Madison, Monroeville.
Hoffman John S and F, f, 15, 80, $1,870, Madison, Monroeville.
Hoffman J C, p, $40, Wayne, Ft Wayne.
Hoffman Margaret, p, $1,200, Madison, Monroeville, R R 4
Hoffman Martin N, p, $330, Madison, Monroeville, R R 4.
Hoffman Nicholas, f, 9, 10, 140, $4,440, Madison, Monroeville.
Hoffman Nicholas J, f, 1, 2, 11, 185, $5,510, Madison, Monroeville.
Hoffman Polly M, 35, 8, $210, Jefferson, Maples.
Hoffman Simon, 18, 20, $385, Madison, Monroeville.
Hoffman Simon R, 19, 12, $230, Madison, Monroeville.
Hoffman Wm, f, 27, 28, 49, $1,490, Perry, R R 2.
Hoffman Wm, 7, $55, Adams, Ft Wayne.

BEN SCHLESINGER, 812 Calhoun St. EXCLUSIVE NOVELTIES, SUITS, COATS, SKIRTS, WAISTS, FURS, PETTICOATS.

DR. RUSH THE LICENSED OSTEOPATH
Specialist in all Spinal, Nervous and Chronic Diseases and Deformities.
Suite 49-50-51 Pixley-Long Bldg. Home Phone 589. Res. 610 W. Wayne
EXAMINATION FREE MONDAY, WEDNESDAY, THURSDAY and SATURDAY.

HENRY F. FRANKE. 730 BARR STREET. TELEPHONE 672.
GAS FIXTURES AND MANTLES. Res. Phone 1547.

Telegraph Operators ARE ALWAYS IN DEMAND.
The Fort Wayne School of Telegraphy, Third Floor, Tri-State Building, above Western Union Telegraph Office is furnishing Operators to Eight Different Railways.
LE ROY HARTZLER, President

Hoffman Wm F, 34, 20, $485, Perry, R R 2.
Hoffman Wm H, 34, 20, $485, Perry, R R 2.
Hoffmeyer Chas and Louisa, f, 25, 78, $2,165, Lake, R R 4.
Hoffmeyer Wm, f, 24, 80, $2,250, Lake, R R 4.
Hofstetter Henry, f, 28, 80, $2,695, Maumee, Woodburn.
Hogan D, p, $175, Wayne, Ft Wayne.
Hogan J D, R R 6.
Hohnhold Geo, R R 8.
Hoke Charles E, f, 3, 60, $1,680, Pleasant, R R 10.
Hoke Charles E, p, $150, Warren $4,75, Wayne, R R 10.
Hoke Warren and E C, f, 3, 20, $840, Pleasant, R R 10.
Holle Frederick, f, 34, 40, $1,055, Madison, R R 11.
Holle Frederick, f, 5, 6, 57, $1,760, Marion, R R 11.
Hollman Edward, f, 8, 40, $1,235, Washington, Ft Wayne.
Holloman P S, p, $80, Aboite, Ft Wayne.
Hollopeter Avery A, p, $1,220, Springfield, Hall's Cors.
Hollopeter B S and Abbie, f, 26, 74, $2,265, Springfield, Hall's Cors.
Hollopeter B S and Sam'l L, f, 26, 20, $545, Springfield, Hall's Cors.
Hollopeter Calista, 33, 7, $230, Springfield, Hall's Cors.

Fort Wayne Outfitters Co.
Furniture, Carpets
129 East Berry
726 Clinton.
TELEPHONE 1641.

Hollopeter Charles M, f, 12, 40, $925, Perry, Greencaste.
Hollopeter Chas M and M D, f, 7, 80, $1,805, Cedar Creek, Greencastle.
Hollopeter Cyrus, 2, 3, $250, Milan, Harlan.
Hollopeter Cyrus, f, 13, 40, $1,515, Springfield, Harlan.
Hollopeter Elmer, p, $125, Cedar Creek, Grabill.
Hollopeter George W, f, 18, 19, 28, 29, 148, $5,515, Cedar Creek, Grabill.
Hollopeter Henry J, p, $35, Milan, Harlan.
Hollopeter Hiram S, p, $275, Jackson, Baldwin.
Hollopeter Israel, f, 22, 76, $2,460, Eel River, Heller's Cors.
Hollopeter Jacob C, 33, 20, $870, Springfield, New Haven, R R 1.
Hollopeter John F, 18, 18, $420, Cedar Creek, Cedarville.
Hollopeter John W, f, 21, 22, 80, $3,125, Cedar Creek, Cedarville.
Hollopeter Lloyd, p, $185, Cedar Creek, Cedarville.
Hollopeter Lloydia, 2, 10, $275, Milan, New Haven.
Hollopeter Marion, f, 18, 56, $1,630, Cedar Creek, Cedarville.

H. PFEIFFER & SON, RUBBER, LEATHER BELTING, MILL SUPPLIES, PACKINGS OF ALL KINDS. 109 E. COLUMBIA STREET

134 EAST BERRY STREET. OFFICE H. 2058 RESIDENCE B. 717

Building Material OF ALL KINDS 321-323 E. SUPERIOR ST.
KRUSE & BUSCHING. TEL 241

BANK OF WAYNE
SOL. MIER COMPANY, PROPRIETORS
Solicit a Portion of Your Patronage. Interest Paid on Time Deposits
127 EAST BERRY ST. -:- Home Phone 1985, Bell 318

Hollopeter Mary E, f, 20, 31, $715, Cedar Creek, Cedarville.
Hollopeter Milton, p, $125, Cedar Creek, Grabill.
Hollopeter W C, f, 7, 160, $4,210, Cedar Creek, Auburn, R R 2.
Hollopeter Wm H, f, 21, 22, 75, $3,135, Cedar Creek, Cedarville.
Holman Frank, f, 5, 6, 7, 120, $3,600, Marion, R R 11.
Holman John, p, $1,180, Wayne, Ft Wayne.
Holman Paul, Marion R R 11.
Holman Wm, p, $35, Milan, New Haven.
Holman Hannah, f, 13, 40, $825, St Josph, R R 15.
Holman Wm, f, 13, 39, $1,100, St Joseph, R R 15.
Holmes E D, f, 29, 40, $210, Jefferson, New Haven.
Holmes G W, p, $25, Madison, Hoagland.
Holmes John W, f, 35, 165, $3,640, Eel River, Huntertown.
Holmes Sarah, Aboite, R R 6.
Holsapple Boyd F, f, 29, 80, $2,145, Jackson, Monroeville.
Holsapple Wm, f, 29, 80, $2,255, Jackson, Monroeville.
Holt A H and Wm, f, 17, 159, $4,355, Lake, Arcola, R R 1.
Hall Barbara E, 21, 12, $530, Springfield, Halran.
Holt Thomas, p, $135, Springfield, Harlan.

SIEMON & BROTHER *Booksellers* AND *Stationers.*
OPP. COURT HOUSE. 714 (50) CALHOUN STREET.

Holter Caroline, f, res, 122, $3,410, Cedar Creek, Cedarville.
Holter Henry, p, $10, Cedar Creek, Cedarville.
Holzworth Eva M, f, 10, 80, $1,905, Springfield, Hall's Cors
Holzworth Daniel, f, 15, 37, $760, Springfield, Hall's Cors.
Holzworth John, f, 14, 40, $1,120, Springfield, Hall's Cors.
Homeyer Theo, Wayne, R R 8.
Honeck John E, f, 3, 40, $1,010, Perry, Huntertown.
Honold Gottlieb and Sabilla, 16, 12, $1,365, Wayne, R R 8
Hood Frank, f, 1, 43, $1,135, Milan, New Haven.
Hood James W, f, 1, 43, $1,085, Milan, New Haven.
Hood Thomas, f, 28, 29, 33, 113, $5,975, Springfield, Harlan.
Hood Walter, Cedar Creek, Cedarville.
Hook John, f, 16, 17, 96, $2,865, Scipio, Hicksville, O.
Hook John H, 17, 20, $680, Perry, Huntertown.
Hook Nicholas, p, $15, Washington, Ft Wayne.
Hoopingardner George, Pleasant, Sheldon.
Hoopingarner Wm H, 16, 3, $715, Wayne, Ft Wayne.
Hoover Hillary, p, $10, Jackson, Monroeville.
Hoover Sarah E, 32, 18, $470, Scipio, Hicksville, O.
Hoope Fred K, f, 36, 90, $130, Marion, Roanoke.

WHY DEPEND ON GAS, WHEN **W. M. WELLS**
Will supply you with COAL and WOOD at reasonable prices. Corner Clay and Old Fort Place.
Telephone No. 1504. . . . . .

CHICAGO RUG COMPANY. RUGS.
RUGS FROM OLD AND NEW CARPETS MADE TO ORDER.
H. C. SPRINGER,
Cor. Wells and Superior Sts
TELEPHONE 282.

HOTEL HAUSS
ENGINEER and CONTRACTOR
NO. 6 ARCADE
DANIEL F.
PHONE 1932

FOR FINE TAILORING SEE **Frankel,** 133 W. Berry St. PHONE 1170 Whatever is New in Material or Cut or Style WE HAVE IT

Hoppe Herman, Marion, Roanoke.
Horman Charlotte, p, $270, Marion, R R 12.
Horman Diederick W, f, 17, 100, $2,585, Marion, R R 11.
Horman Fred G, Adams, R R 12.
Horman Frederick W, f, 33, 80, $2,040, Adams, R R 12.
Horman Fred W, f, 4, 70, $2,425, Marion, R R 12.
Horman George, f, 26, 80, $2,020, Milan, R R 12.
Horman Henry S, f, 26, 35, 120, $3,955, Marion, R R 11.
Horman Henry W, f, 17, 74, $2,155, Marion, R R 11.
Horman Wm H, f, 17, 102, $2,915, Marion, R R 11.
Horn Catherine, f, 16, 80, $2,135, Cedar Creek, Leo.
Horn Conrad E, p, $150, Lake, Arcola, R R 1.
Horn Ezra W and Lizzie, 5, 20, $385, Springfield, Harlan.
Horn E H, f, 8, 80, $2,235, Springfield, Harlan.
Horn Frank, 6, 6, $160, Springfield, Harlan.
Horn Franklin and wife, f, 6, 67, $2,380, Springfield, Spencerville.
Horn George A and Samantha, f, 5, 40, $1,115, Springfield, Spencerville.
Horn Jason, p, $90, Aboite, Ft Wayne.
Horn John L, f, 4, 40, $770, Lake, Arcola, R R 1.

Fort Wayne Paper & Blank Book Co. PRINTERS AND BINDERS.
214-216 E. Main Street. Phone 940

Horn John P, p, $370, Springfield, Spencerville.
Horn Nathan, p, $290, Lafayette, R R 9.
Horn Otto, p, $170, Ray, $78, Lafayette, R R 9.
Horn R H and H M, f, 15, 100, $2,385, Springfield, Harlan.
Horn W E, p, $60, Springfield, Harlan.
Horstmeyer Wm and Amelia, f, 14, 55, $1,285, Aboite, R R 6.
Horz John, f, 11, 13, 99, $2,825, Lake, Arcola.
Horz Rosanna, 11, 20, $460, Lake, Arcola.
Hoshaw Edward, p, $10, Wilber, $10, Jackson, Monroeville.
Hosler Charles L, John jr, Cedar Creek, Leo.
Hosler Wm, p, $515, Eel River, Ari.
Hossler Henry and Mary, f, 22, 36, $2,220, Cedar Creek, Leo.
Hossler John, f, 16, 50, $1,650, Cedar Creek, Leo.
Hossler Maria, f, 16, 110, $4,355, Cedar Creek, Grabill.
Hossler Mary E, f, 15, 40, $1,320, Cedar Creek, Grabill.
Hotto John, Wayne, Ft Wayne.
Houck Addison N and S J, f, 23, 200, $4,310, Madison, Monroeville.

C. C. Schlatter & Co. STANDARD SEWING MACHINES SHEARS AND POCKET KNIVES. 202-206 EAST COLUMBIA.

PHONES: HOME 1573; BELL 753.

PROTECT YOUR BOILERS WITH THE STAR COMPOUND
National Mill Supply Co. 233 East Columbia St. PHONE 2332.

Order Centlivre Brewing Co.'s
SPECIAL LAGER BEER Home Phone 62

Houck Elijah, f, 33, 130, $4,545, Madison, Monroeville.
Houck Nettie M, res, 9, $300, Wayne, Garrett, R R 1.
Houck Samuel, f, 32, 200, $5,830, Madison, Monroeville.
Hough Sarah D, 24, 20, $1,320, Wayne, Ft Wayne.
Houk Louis J, Madison, Hoagland.
House F G, p, 100, Monroe, Monroeville.
House Lydia A, f, 6, 55, $1,410, Monroe, Monroeville.
Housel Arthur, p, $25, Perry, Huntertown.
Houser Charles, 19, 1, $25, Madison, Hoagland.
Houser Charles and August, f, 24, 39, Madison, Hoagland.
Houser Charles and Joseph, 19, 1-2, $235, Madison, Hoagland.
Houser George W, Eel River, Ari.
Houser John M, f, 22, 23, 60, $1,925, Washington, R R 1.
Houser J H, Margaret M, R R 5.
Houser Mabel, f, 15, 132, $3,575, Washington, R R 3.
Houser Theodore, Eel River, Huntertown.
Houser Wm, Washington, R R 3.
Hoverstock Wm, f, 33, 160, $4,215, Lafayette, Zanesville.
Howe Charles A, Perry, Huntertown.
Howe George B, f, 22, 40, $985, Jackson, Edgerton.

FIRST NATIONAL BANK
Liberal interest on Certificate of Deposit.
Safety Deposit Boxes in our Steel Vault, $2.00 and upwards per annum.
COME AND SEE US.

Howell Edsall, Lafayette, Zanesville.
Howell John, 26, 15, $465, Lafayette, Zanesville.
Howell John M, f, 13, 40, $1,235, Madison, Monroeville.
Howell Lydia, f, 26, 65, $1,775, Lafayette, Zanesville.
Howell Rosa B, 26, 15, $750, Lafayette, Sheldon.
Howey Rebecca J, 1, 5, $140, Cedar Creek, Hursch.
Hoy Mary, f, 22, 16, $385, Lake, R R 4.
Hubbard Richard, p, $325, Marion, Ft Wayne.
Hubler Cortez F, f, 22, 25, 26, 270, $6,005, Marion, Hoagland.
Hubler John F, f, 21, 26, $970, Washington, R R 4.
Hubler Ora, Washington, R R 4.
Huber John, p, $165, Adams, Ft Wayne.
Huff Olney and Rachel J, 30, 30, $725, Perry, R R 1.
Huffine August L, f, 34, 35, 60, $1,720, Monroe, Monroeville.
Huffard Eliza J, 8, 3-4, $205, Eel River Huntertown.
Huffman Ed, Pleasant, R R 11.
Huffman G W, f, 5, 95, $1,980, Maumee, Woodburn.
Huffman Johanna, f, res, 15, $675, Pleasant, R R 11.

Mrs. F. C. Spiegel, CORRECT Styles in MILLINERY
No. 1006 BROADWAY

Smoke "GOLD SEAL" CIGAR. 5c. STRAIGHT.

CITY AND SUBURBAN REAL ESTATE FOR SALE BY W. E. DOUD OVER OLD NATIONAL BANK PHONE 253

COAL IS SURE KRUDOP GAS Cor. FRANCIS and HAYDEN Is Uncertain

Huffman Levi and Francis, res, 28, $1,815, Wayne, R R 7.
Huffman Lewis, p, $160, Aboite, R R 6.
Huffman M W, p, $220, Washington, R R 3.
Huffman Wilson, f, 8, 160, $4,565, Washington, R R 3.
Huguenard August C, f, 8, 93, $2,330, Washington, R R 3.
Huguenard August F, f, 17, 80, $1,970, Cedar Creek, R R 3.
Huguenard August F, f, 9, 87, $2,730, Washington, R R 3.
Huguenard Charles E, f, 11, 16, 120, $3,465, Jefferson, New Haven.
Huguenard Felix, Frank J, Washington, R R 3.
Huguenard Francis, f, 8, 9, 75, $2,275, Washington, R R 3.
Huguenard Frank C, p, $195, Washington, R R 3.
Huguenard Julia, 26, 7, $165, Jefferson, New Haven.
Huguenard Mary A and Julius, f, 3, 34, 84, $2,730, Jefferson, New Haven.
Hughes Lewis H, Adams, R R 12.
Hull Adam, p, $100, Cedar Creek, Leo.
Hull Ernest, p, $20, Eel River, Heller's Cors.
Hull Jud, p, $210, Cedar Creek, Leo.
Hull Samuel C, p, $95, Eel River Heller's Cors.
Hull Simon P, p, $575, Eel River, Heler's Cors.

Fort Wayne Infirmary of OSTEOPATHY
Diseases Cured. Dr. W. H. Johnston, Osteopathic Physician. Over First National Bank.
Res. Home Phone 6534; Office Phone 1529. (LICENSED.)

Hulliburger George, f, res, 112, $3,090, Lafayette, Sheldon.
Hullinger Albina, f, 35, 40, $1,210, Jefferson, New Haven.
Hullinger Eli, James, J W, $170, Jefferson, New Haven.
Hullinger Hayden, Jefferson, New Haven.
Humbert Eugene, p, $125, John, Jefferson, New Haven.
Humbert John, Madison, Monroeville.
Humbert Justine, f, 16, 21, 99, $3,005, Jefferson, New Haven.
Humbert Peter, et al, f, 3, 79, $2,310, Madison, New Haven.
Humbert Wilson, p, $85, Eel River, Heller's Cors.
Hume Mary and W F, f, 5, 100, $2,850, Cedar Creek, Auburn, R R 2.
Hunsche Charles, p, $30, Henry, Washington, Ft Wayne.
Hunt Rosa, 13, 2, $380, Wayne, Ft Wayne.
Hunter Harry, p, $400, Lafayette, Sheldon.
Hunter John C, 17, 14, $460, Perry, Huntertown.
Hunter Lewis C, pr, 18, 10, $350, Perry, Ft Wayne.
Hunter Lewis C, et al, prs, 20, 31, 32, 163, $4,510, Perry, Ft Wayne.
Hunter Mahala, 15, 9, $500, Perry, Huntertown.

L. A. MOSS & CO. JEWEL STOVES AND RANGES. TINWARE AND GRANITE WARE. 131 E. Columbia St. Phone 314

Marble and Granite Works 436 W. MAIN ST. TEL. 1957.

Fred Weibel, Wood & Steel Wind Mills
133 West Main Street -:- WELL DRILLER

Commercial Bank
PHONES: HOME, 1838; BELL 346
WE SOLICIT YOUR ACCOUNT

STRAUS BROS. & CO.
No. 805 Calhoun St. New Aveline Block
General Banking

RED LINE MESSENGER SERVICE messages to any part of the city. HOME PHONE 864

Huntertown Creamery Co, 17, 18, 3-4, $330, Perry, Huntertown.
Huntertown Modern Woodmen Camp, 17, 3-4, $20, Perry, Huntertown.
Hurd Emma F, 3, 4, $200, Springfield, Harlan.
Hurley Albert E, p, $370, Aboite, R R 7.
Hurley Charles, Emmet, R R 8.
Hursch Allen, 12, 4, $185, Cedar Creek, Cedarville.
Hursch Alex, p, $230, Cedar Creek, Cedarville.
Hursch George S, Oliver S, $525, Perry, R R 2.
Hursch Harriet, 19, 15, $155, Cedar Creek, R R 2.
Hursch Hiram, f, 19, 80, $1,925, Cedar Creek, R R 2.
Hursch Jacob, f, 13, 24, 112, $3,405, Perry, Huntertown.
Hursch John W, f, 18, 19, 215, $4,095, Cedar Creek, R R 2.
Hursch John W, f, 13, 24, 134, $2,330, Perry, R R 2.
Hursch Rosco, 12, 12, $420, Cedar Creek, R R 2.
Hursch Susie, f, 5, 40, $1,235, Cedar Creek, Cedarville.
Hursch Wm A, f, 23, 24, 97, $2,860, Perry, R R 2.
Hursch W C, f, 3, 116, $3,135, Springfield, Hamilton Lake.
Huss Abraham L and Clara M, f, 18, 69, $2,335, Wayne, R R 7.

Packard Music House 930 Calhoun
SOLE AGENTS FOR THE { PIANOLA AND EDISON PHONOGRAPH

Huss Charles, Wayne, R R 7.
Huss Elisha O, 28, 15, $245, Pleasant, Sheldon.
Huss Wm C, p, $350, Wayne, R R 7.
Husted Fred A, p, $270, Maumee, Antwerp, O.
Husted George W, f, 3, 12, 142, $4,465, Maumee, Antwerp, O.
Husted George W, 32, 15, $395, Scipio, Antwerp, O.
Husted Louis B, f, 3, 80, $2,475, Maumee, Antwerp, O.
Husted Solomon L, f, 3, 73, $2,060, Maumee, Antwerp, O.
Hutchinson Charles W, 26, 39, $2,385, Washington, Ft Wayne.
Huth Bergoline, 6, 1, $50, Jefferson, New Haven.
Huth Carl, 6, 15, $510, Jefferson, New Haven.
Huth Catherine, 6, 1, $45, Jefferson, New Haven.
Huth Frank, 6, 1, $50, Jefferson, New Haven.
Hutker Bernhart, f, 15, 22, 88, $2,670, Milan, New Haven, R R 1.
Hutker Henry, 28, 26, $680, Scipio, Harlan.
Hutson Charles W, f, 35, 36, 138, $3,300, Lake, R R 5.

KOCH CONSTRUCTION COMPANY
Lindsay Lights, Lindsay Gas Mantles
110-112 W. Jefferson

The Fort Wayne News The Only Fort Wayne Newspaper which
Publishes Sworn Statements of Circulation.

JACOBS SOLE AGENT FOR REGINA MUSIC BOX 929 CALHOUN STREET

Hutson James W, f, 11, 109, $2,090, Perry, Huntertown, R R 2.
Hutson R F, p, $525, Jefferson, New Haven.
Hutson Sarah, f, 8, 74, $2,420, Jefferson, New Haven.
Hutton John B, p, $120, Eel River, Ari.
Hutton Louis, 4, 19, $590, Eel River, Ari.
Hutton Mary, 4, 3-4, $10, Eel River, Ari.
Hyatt Frank, p, $650, Aboite, R R 6.
Hyatt John, Aboite, R R 6.
Hyde Charles L, p, $1,130, Wayne, R R 8.
Hyde Cornelius, Pleasant, Sheldon.
Hyde Frederick, f, 25, 36, 123, $3,575, Pleasant, Sheldon.
Hyde J D, Pleasant, Sheldon.
Hyde W, p, $75, Milan, Harlan.
Hyndman G B, f, 30, 110, $3,025, Eel River, Churubusco.
Hyndman John L, f, 19, 30, 76, $2,210, Eel River, Churubusco.
Hyndman Joseph, f, 19, 141, $3,685, Eel River, Churubusco.
Hyndman Nancy, f, 19, 60, $1,520, Eel River, Churubusco.
Hyndman Nelson, f, 18, 125, $3,105, Eel River, Churubusco.
Hyndman Samuel, f, 30, 71, $2,035, St Joseph, Ft Wayne.

Wayne Dry Goods Co.,
Agents for the New Banner Paper Patterns.
Best Fitting, Most Up-to-date Pattern in the Market. Prices 5c and 10c.

Hyser Arthur and Nettie, Pleasant R R 10.
Hyser Daniel, p, $305, Lucius, Lafayette, Roanoke.
Hyser James A, p, $190, Pleasant, Sheldon.
Hyser Mary and J, p, $35, Lake, Arcola.

I

Ihrig Wm, Tillie, R R 7.
Iliff David and Mary, 24, 1, $780, St Joseph, Portland.
Imbach John, f, 31, 60, $1,505, Maumee, Woodburn.
Imbach Robert, Maumee, Woodburn.
Imbody Daniel, Mrs. Ellen, Aboite, R R 6.
Imbody D W, Ida, St Joseph, R R 14.
Imel Chester, Ollie, Tracie, R R 4.
Imler Joseph and J M, 26, $55, Washington, Ft Wayne.
Imler Lyman, 23, 1-4, $180, Monroe, Monroeville.
Indiana Investment Co, 3, 19, 194, $7,640, St Joseph, Ft Wayne.
Insley W W, Mrs. Ella, Edward, Edwin, R R 7.
Irving Floyd A, f, 14, 23, 86, $2,045, Milan, New Haven, R R 1.

Ft. Wayne Electro-Plating Co. All kinds of OXIDIZING AND BRASS FINISHING 1160 Hanna St. Phone 1527

E. M. Dailey & Co. BRICK, WHITE SAND, MORTAR COLOR. 308 Harrison. Tel. 90.

FORT WAYNE WIND MILL COMPANY, 616-650 HIGH ST. This Company manufactures Steel and Wood Tanks of any size or description.

The Fort Wayne Oil & Supply Co. ENGINE OILS 108 W. COLUMBIA STREET

Isenberger John, p. $135, Monroe, Monroeville.
Isenberger Samuel A, f, 16, 80, $2,595, Monroe, Monroeville.

J

Jackemeyer Christ, Adams, Ft Wayne.
Jackmeyer Conrad, f, 24, 78, $2,580, Adams, R R 12.
Jackemeyer Conrad, f, 30, 46, $1,310, Jefferson, R R 12.
Jackemeyer Henry, f, 24, 78, $215, Adams, Ft Wayne.
Jackson Abraham, f, 5, 170, $4,675, Scipio, Hicksville, O.
Jackson Charles W, f, 5, 70, $3,410, Scipio, Hicksville, O.
Jackson Clyde J, f, 4, 5, 8, 9, 258, $7,735, Scipio, Hicksville, O.
Jackson Elizabeth, 29, 20, $660, Lafayette, Zanesville, O.
Jackson Henrietta P, 36, 1-2, $75, Lake, Arcola.
Jackson H W, f, 9, 77, $1,925, Jefferson, New Haven.
Jackson John H, f, 29, 20, $440, Lafayette, Zanesville.
Jackson Joseph, p, $380, Monroe, Monroeville.
Jackson Martin, f, 12, 21, $555, Eel River, Huntertown.
Jackson Mary A, res, 3, $295, Wayne, R R 7.
Jackson Peter, Boyd and Lloyd, Lake, R R 7.

The Old National Bank of Fort Wayne
Cor. Calhoun and Berry Streets.
CAPITAL, $350,000. - - - - SURPLUS, $140,000
HENRY C. PAUL, Pres. CHAS. E. BOND, Cash. G. A. SCHWEGMAN, Ass't Cash.

Jackson Phrennel, f, 21, 22, 120, $3,630, Perry, R R 2.
Jackson Rebecca, 8, 17, $1,205, Wayne, R R 7.
Jackson Silas J, 8, $20, Wayne, Ft Wayne.
Jackson W H, p, $425, Lafayette, Sheldon.
Jacobs Adam, f, 9, 10, 70, $2,345, Washington, Ft Wayne.
Jacobs John H and Sarah E, prs, 31, 2 1-2, $440, St Joseph, R R 2.
Jacobs John and Sarah, prs, 27, 35, 70, $5,510, Washington R R 2.
Jacquay August, f, 26, 38, $955, Jefferson, Maples.
Jacquay Henry, 1, 1, $55, Adams, New Haven.
Jacquay John B and M C, f, 1, 63, $1,615, Adams, New Haven.
Jacquay Lemuel, f, 2, 43, $2,810, Adams, Ft Wayne.
Jacquay Louis J, f, 14, 40, $1,035, Jefferson, New Haven.
Jacquay Martha A, f, 26, 40, $1,340, Jefferson, New Haven.
Jacquay Wm, p, $40, Eel River, Huntertown.
Jaggers Clem N, p, $120, Eel River, Huntertown.
James Ellis E, p, $65, Springfield, Harlan.

BEN SCHLESINGER, 812 Calhoun St. EXCLUSIVE NOVELTIES, SUITS, COATS, SKIRTS, WAISTS, FURS, PETTICOATS.

Builders' Hardware Romarys, Goeglein & Co. 125 EAST COLUMBIA ST. Telephone 749

HOFFMAN BROS CO., QUARTERED OAK, Lumber and Veneers 800 W. MAIN STREET.

White National Bank Safe Deposit Vaults offer to the Public the greatest protection for the safe keeping of their Notes, Deeds, Abstracts, Insurance Policies, Bonds, Wills, Money, Jewelry and Valuables of all kinds against Fire and Burglars. **SAFES RENTED AT $5 A YEAR**

James George F, lots, $880, Springfield, Harlan.
James Joseph M, p, $145, Maumee, Woodburn.
James S V, p, $1,045, Wm E, Springfield, Harlan.
Jamison Cassius C, f, 23, 240, $5,775, Marion, Hoagland.
Jamison Sarah J, 30, $350, Madison, Hoagland.
Janey Francis, f, 22, 27, 63, $1,515, Lake, Arcola.
Jans Rev H C, p, $60, Washington, R R 5.
Jason Henry W, p, $310, Adams, Ft Wayne.
Jeanpierre R and Celestine, f, 12, 80, $2,640, Madison, Monroeville.
Jefferds Mary C, f, 6, 40, $4,675, Adams, Ft Wayne.
Jennings David W, f, 4, 5, 92, $2,490, Eel River, Churubusco.
Jennings Jos E and Nancy, f, 22, 80, $2,265, Aboite, R R 6.
Jergenson Peter K, 36, $300, Washington, Ft Wayne.
Jergenson P K and E W H, 36, $1,595, Washington, Ft Wayne.
Jetmore Thomas, p, $110, Washington, Ft Wayne.
Jekell Malissa J, 4, 1-3, $35, Eel River, Huntertown.
Jobs Wm, f, 17, 120, $3,635, Lafayette, Aboit.
Johnell Henry, 1, 10, $240, Aboite, Ft Wayne.

KODAK M. L. JONES, 112 WEST WAYNE ST., DEVELOPING and FINISHING, CAMERAS AND SUPPLIES.

Johnson Adaline, f, 25, 40, $1,135, Madison, Hoagland.
Johnson Alice F and M J, 26, 1-2, $180, Madison, Hoagland.
Johnson Andrew, Milan, Harlan.
Johnson A W, p, $30, George, $10, Washington, Ft Wayne.
Johnson Belinda, f, 28, 27, $840, Eel River, Huntertown.
Johnson Benj and Gus E, Aboite, Ft Wayne.
Johnson Bert, Delbert, p, $25, Pleasant Sheldon.
Johnson Catherine, 7, 19, $440, Eel River, Huntertown.
Johnson Charles, f, 1, 77, $1,650, Jefferson, New Haven.
Johnson Charles, f, 34, 39, $1,245, Milan, New Haven.
Johnson Charles A, p, $80, Lake, Arcola.
Johnson David, f, 27, 28, 87, $2,355, Eel River, Tuntertown.
Johnson David, f, 27, 28, 87, $2,355, Eel River, Huntertown
Johnson David A, f, 15, 57, $1,885, Milan, New Haven, R R 1.
Johnson Edward, p, $110, Eel River, Huntertown.
Johnson Elder, p, $220, Wm, $40, Pleasant, Sheldon.
Johnson Emmet O, p, $105, Scipio, Harlan.
Johnson Frank, p, $50, Springfield, Harlan.

H. Pfeiffer & Son. PLATE AND ORNAMENTAL GLASS. BUILDERS' HARDWARE, Paints, Oils and Varnishes. 109 E. Columbia St.

ACCIDENT INSURANCE PLATE GLASS INSURANCE LIABILITY INSURANCE **M. J. DEITZ,** — Telephone 479 —

Barr Street Foundry, Manufacturers of Building Columns, Iron and Brass Castings. General Job Work a specialty.
N.W. Cor. Barr & Duck Sts. **WM. E. HARDEN, Propr.,**

Albert Tomkinson JOBBING and REPAIRING PROMPTLY ATTENDED TO Phones: Store 205, Res. 231
1213 CALHOUN ST. PLUMBING and HEATING

Johnson Frank M, p, $510, Tom, $45, Wm F, $280, Maumee Woodburn.
Johnson George C, 7, 15, $385, Eel River, Huntertown.
Johnson George E, f, 7, 59, $1,935, Eel River, Huntertown.
Johnson Hannah, 35, 31, $825, Springfield, Harlan.
Johnson Harvey, f, 31, 48, $1,275, Pleasant, Sheldon.
Johnson Helen K, Ruth A, R R 13.
Johnson Isaac, 31, 15, $310, Pleasant, Sheldon.
Johnson Isaac A, f, 31, 31, $870, Pleasant, Sheldon.
Johnson John, p, $540, Aboit, R R 6.
Johnson John, p, $130, Philip, St Joseph, Ft Wayne.
Johnson John, Sophia, Gus E, R R 6.
Johnson John, Nora, Ella, R R 2.
Johnson Joseph, p, $95, Josiah, $510, Lafayette, Sheldon.
Johnson Joseph A, p, $565, Lake, Arcola.
Johnson Josiah, p, $915, Wayne, R R 8.
Johnson Louisa B, f, 8, 40, $1,355, Monroe, Monroeville.
Johnson Martin, f, 8, 173, $3,430, Eel River, Huntereown.
Johnson M H, p, $205, Milan, Harlan.
Johnson Nathan A, f, 8, 86, $2,135, Eel River, Huntertown.
Johnson Oscar, 31, 1, $205, Pleasant, Sheldon.

WOLF & DESSAUER
NORTHEAST INDIANA'S GREATEST DEPARTMENT STORE
Nos. 119-121-123-125-127 WEST BERRY ST.

Johnson Richard M, f, 9, 16, 21, 28, 334, $8,305, Maumee, Woodburn.
Johnson Sherman W, 7, 10, 410, Eel River, Huntertown.
Johnson Wm F, f, 33, 40, $910, Monroe, Monroeville.
Johnson W F and Ida, f, 30, 99, $2,975, Monroe, Monroeville.
Johnson Wm J, p, $40, Madison, Hoagland.
Johnston Arthur, p, $370, Eel River, Huntertown.
Johnston Charles F, p, $715, Eel River, Huntertown.
Johnston E P, p, $155, J M, $425, Springfield, Harlan.
Johnston E M, p, $130, Monroe, Monroeville.
Johnston John O, p, $180, Eel River, Huntertown.
Johnston Luther H, p, $435, Eel River, Huntertown.
Johnston Perry, f, 21, 22, 28, 114, $2,855, Eel River, Huntertown.
Johnston Wesley, f, 20, 21, 170, $5,240, Eel River, Huntertown.
Johnston Wm H, f, 28, 31, $645, Eel River, Huntertown.
Johnston Wm M and Laura, f, 24, 45, $1,610, Eel River, Huntertown.
Johnston W A, f, 16, 120, $3,350, Eel River, Huntertown.

"PHENIX" Felt Weather Strips ARE FUEL SAVERS Applied to Your Doors and Windows. 5227 Philadelphia

Millwork Fort Wayne Builders' Supply Co. 812-822 HAYDEN ST. PHONE 1151

DON'T WRITE IN THE DARK -::- GET THE UNDERWOOD
The Only Absolutely Visible Typewriter. Catalog for the Asking.
R. B. GARMIRE, Agent.
PHONE 1973. Room 302 Elektron Building

SCHMIDT MY TAILOR.
221 EAST BERRY STREET. 'PHONE 510 MAIN.

C. C. Schlatter & Co. BUILDERS' HARDWARE
202-206 EAST COLUMBIA.

Joker John L and Felecia, f, 32, 160, $4,610, Wayne, R R 9.
Joly Constine, p, $815, Lake Arcola.
Jones Alice E, f, 9, 32, $815, Monroe, Monroeville.
Jones Charles O, f, 5, 40, $1,130, Monroe, Monroeville.
Jones C S, 13, $460, Wayne, Ft Wayne.
Jones David, p, $210, Maumee, Woodburn.
Jones Edgar B, p, $290, Aboite, R R 7.
Jones Emily S, 5, 9, $320, Lake Arcola.
Jones Horatio S, f, 9, 27, $900, Monroe, Monroeville.
Jones Harvey, Washington, Ft Wayne.
Jones Jasper W, f, 22, 27, 154, $4,125, Jackson, Monroeville
Jones Jasper W, f, 9, 37, $925, Monroe, Monroeville.
Jones Jasper and Catherine, f, 32, 5, $265, Jackson, Monroeville.
Jones Thomas, 16, 1, $615, Wayne, Ft Wayne.
Jones Thomas A, f, 14, 59, $1,620, Jackson, Monroeville.
Jones Webster, 36, 1, $185, Jefferson, New Haven.
Jones Wm J, f, 25, 40, $980, Milan, Harlan.
Jordan Edward, p, $20, Washington, R R 5.
Jordan Frank, John, Wayne, R R 5.
Jordan Mary A, f, 5, 02, $3,505, Wayne, R R 5.

BUSH PAPER BOX FACTORY
Manufacturers of All Kinds of
Paper Boxes, Sample Cases and Mailing Tubes
223 EAST COLUMBIA ST. Phone 495

Jordain Mary J, f, 17, 18, 36, $1,595, Perry, Ft Wayne.
Judt George S, f, 36, 80, $2,500, Adams, R R 12.
Jurgens August L, Henry, Maumee, Woodburn.
Juergens Ernest and Sophia, f, 1, 40, $1,165, Milan, Harlan
Juergens Lewis, f, 8, 134, $3,605, Maumee, Woodburn.
Juiff Celestine and M, f, 12, 80, $1,430, St Joseph, Ft Wayne.
Juiff Frank, f, 29, 40, $1,335, Perry, Huntertown.
Juiff Frank and E A, f, 32, 67, $2,030, Perry, Huntertown.
Juiff Paul, f, 34, 40, $970, Perry, Huntertown.
Juiff Victor, f, 34, 40, $1,270, Perry, Huntertown.
Juliard Louis, f, 30, 80, $1,870, Wayne, R R 8.
Jump Bert, p, $25, Ed M, $10, Maumee, Woodburn.
Jump Levi, f, 8, 60, $1,945, Scipio, Hicksville, O.
Jump Lorenzo D, f, 27, 70, $2,660, Springfield, Harlan.
Jump Lulu J, f, 5, 68, $1,800, Scipio, Harlan.
Jump Oscar J, f, 4, 63, $2,430, Milan, New Haven, R R 1.
Junge August, f, res, 50, $2,860, Adams, R R 14.
Junge Henry, Adams, R R 14.
Junk John and Catherine, f, 8, 49, $2,695, Wayne, R R 7.
Junk John, Peter, p, $55, Wayne, R R 7.

M. B. KNOUSE, 1930 CALHOUN STREET.
We value our REPUTATION. WE GUARANTEE SATISFACTION

YOU EAT WELL IF YOU STOP AT THE Railroad Restaurant
Sleep Well, Look Well 1510 CALHOUN ST.

Order Centlivre Brewing Co.'s
SPECIAL LAGER BEER. ——— Home Phone 62

Junk Valentine, p, $75, Wayne, R R 7.
Jurgins Louisa, f, 15, 45, $790, St Joseph, Ft Wayne.
Justus Lewis S, 30, $20, Pleasant, Sheldon.

K

Kael Carl F, p, $15, Wayne, Ft Wayne.
Kahn Frederick A, f, 15, $40, $1,560, Washington, R R 1.
Kain Hugh, 15, $40, Cedar Creek, Leo.
Kaiser Barbara, 9, 13, $220, Madison, Monroeville.
Kaiser Catherine, f, 5, 79, $2,035, Madison, Monroeville.
Kaiser Catherine, f, 1, 80, $2,420, Marion, Monroeville.
Kaiser Christ, p, $3,400, Henry, Marion, Monroeville.
Kaiser Edward N, p, $60, Maumee, Woodburn.
Kaiser Ernest, f, 28, 70, $2,145, Marion, Decatur, R R 1.
Kaiser George, p, $270, Madison, Monroeville.
Kaiser John G jr, f, 7, 62, $1,870, Madison, Monroeville.
Kaiser John G, sr, f, 7, 9, 20, 268, $6,675, Madison, Monroeville.
Kaiser Jacob f, 2, 75, $2,450, Marion, Monroeville.
Kaiser John G, f, 1, 60, $1,705, Marion, Monroeville.

L. O. HULL WALL PAPER
630 CALHOUN STREET.

Kaiser Philip, Madison, Monroeville.
Kaiser Wm, f, 21, 28, 106, $3,280, Marion, Decatur, R R 1.
Kaliker John, St Joseph, R R 15.
Kammeyer Christ, p, $275, Washington, R R 5.
Kammeyer Conrad, Adams, R R 12.
Kammeyer Fred, f, 30, 99, $2,870, Washington, R R 5.
Kammeyer Fred H, p, $305, Washington, R R 5.
Kammeyer Henry, f, 36, 40, $955, Lake, R R 4.
Kammeyer Henry, f, 29, 30, 31, 32, 285, $9,000, Washington, R R 4.
Kammeyer Sophia, f, 14, 80, $2,835, Milan, New Haven.
Kammeyer Wm, p, $615, Washington, R R 4.
Kammeyer W, p, $390, Milan, New Haven.
Kamp Bernard, f, 1, 95, $3,365, Adams, New Haven, R R 1.
Kamp George, f, 21, 80, $2,365, Washington, R R 4.
Kamp Mathias, f, 13, 50, $1,815, Adams, New Haven.
Kampe Benj, p, $75, Pleasant, Sheldon.
Kampe John, p, $60, Jackson, Monroeville.
Kanaman August, f, 20, 109, $2,895, Madison, Hoagland.
Kandel Eli S and Cora E, f, 1, 50, $1,345, Aboite, R R 5.
Kandel Eli S and Cora E, f, 36, 35, $855, Lake, R R 5.

Val Rocholl, REAL ESTATE BOUGHT, SOLD and Exchanged. Money to Loan at from 5 to 7 per cent.
727 COURT STREET. TELEPHONE 49.

ALL KINDS OF PLATE GLASS.
CORNER CALHOUN AND SUPERIOR STREETS.

Gas Fixtures, Brass and Iron Fittings FOR GAS, STEAM and WATER
F. J. ZIMMERLY & CO. Phones 207. 1025 CALHOUN.

COAL QUICK DELIVERY PHONE 6030 Hoagland Ave., & Wabash R. R. Home Supply Co.

Red Cedar Shingles AT THE Diether Lumber Co.'s Yard 208-218 E. Superior St., FORT WAYNE, IND.

Kanning Fred, Adams, R R 12.
Kanning Henry, f, 25, 80, $2,880, Adams, R R 12.
Kanning H C and H Hockemeyer, 4, res, 13, $875, Wayne, Ft Wayne.
Kaough James E, f, ¼, 3, 220, $5,870, Aboite, R R 6.
Kaough Richard, Aboite, R R 6.
Kaough Thomas E, p, $575, Aboite, R R 5.
Kaough Wm, f, 3, 79, $2,130, Aboite, R R 6.
Kapple Wm, p, $25, Wayne, Ft Wayne.
Kariger John, f, 19, 0, 80, $2,695, Washington, R R 3.
Kariger Mary E, f, 19, 40, $900, Washington, R R 3.
Kariger Samuel, 31, 7, $770, St Joseph, Ft Wayne.
Karral Edward, p, $30, Jackson, Monroeville.
Kauder Lewis, p, $1,100, Lake, R R3.
Kauder Valentine, f, 13, 23, 119, $3,195, Lake, R R 3.
Kaufman Minnie, p, $35, Lake, R R 14.
Kaufman W F, p, $170, Lafayette, Sheldon.
Kaufman W W, p, $65, Pleasant, Sheldon.
Kaylor Adam F, f, 31, 40, $925, Maumee, Woodburn.
Kaylor Louis, p, $25, Wayne, Ft Wayne.

THE PEOPLE'S STORE
FORT WAYNE'S GREAT POPULAR DRY GOODS AND CLOAK HOUSE
LADIES' SHOES, MILLINERY, CHINA, GLASSWARE, Etc., Etc.
PRICES ALWAYS LOWER THAN ANYWHERE ELSE.

Keck Jacob, p, $50, Cedar Creek, Leo.
Keck Alfred, James, John, Lake, R R 4.
Keck Mary E, f, 1, 41, $790, Lake, R R 4.
Keck Wesley, R R 2.
Keck Thomas W, p, $350, Perry, Huntertown.
Keck Wm H, Perry, R R 11.
Keckler Addie, p, $130, C H, $355, Monroe, Monroeville.
Keckley John C F, f, 4, 10, $220, Washington, Ft Wayne.
Keener Aaron, 27, 3-4, $1,210, Springfield, Harlan.
Kees Charles R, f, 18, 38, $375, Maumee, Woodburn.
Kees Christian, p, $75, Gary, $10, Maumee, Woodburn.
Kees James, f, 35, 32, $935, Springfield, Harlan.
Kees John D, p, $95, Milan, New Haven, R R 1.
Kees Joseph, p, $135, Milan New Haven, R R 1.
Kees Samantha A, 1, 11, $275, Milan, Harlan.
Kelker Joseph W, R R 1.
Kehnert August, f, 12, 160, $4,180, Lake, R R 3.
Keifer A and F M, 36, $770, Washington, Ft Wayne.
Keiler Charles H, f, 20, 29, 120, $3,125, Lake, Arcola.
Keiler Minnie, f, 29, 40, $990, Lake, Arcola.

DAY 1628-1630 Calhoun Street near Depots DAY

M. F. KAAG & SONS 105 EAST COLUMBIA ST. .....SELL..... Jardiniers and Lamps.

The Randall Wheel Co. HEADQUARTERS FOR Automobiles, BICYCLES Sporting Goods
216-218 West Berry Street

Keintz Valentine, f, 21, 41, $1,775, Wayne, Ft Wayne.
Keeker John, p, $300, St Joseph, Ft Wayne.
Kell Charles, p, $355, Washington, R R 1.
Kell Mrs Catherine, R R 2.
Kell Frank B, p, $135, Eel River, Huntertown.
Kell Fred, f, 9, 16, 191, $2,955, Perry, Huntertown.
Kell Fred J, f, 9, 16, 146, $4,810, Perry Huntertown.
Kell George V, f, 12, 13, 226, $6,885, Eel River, Huntertown.
Kell Jacob, f, 15, 16, 58, $6,245, Perry, R R 2.
Kell Mary, f, 16, 60, $4,950, Perry, Huntertown.
Kell Solomon, f, 21, 22, 190, $5,070, Perry, R R 2.
Keller Andrew, p, $610, Henry, $110, Pleasant, Sheldon.
Keller Anna B, 33, 6, $335, Wayne, R R 9.
Keller Fred (est), f, 8, 80, $1,980, Pleasant.
Keller Harriet, f, 8, 40, $945, Pleasant, Sheldon.
Keller Henry, f, 8, 80, $2,455, Pleasant, R R 2.
Keller Henry, 33, 1, $245, Wayne, R R 9.
Keller Herschel, p, $30, Jackson, Monroeville.
Keller John, f, 19, 68, $2,150, Pleasant, Sheldon.
Keller John L, f, 18, 19, 160, $4,580, Pleasant, Sheldon.

Geo. W. McKee
Real Estate, Loans. 131 E. BERRY St Tel. 639

Keller Joseph P, f, 25, 80, $2,620, Lafayette, Sheldon.
Keller Otto, p, $150, Maumee, Woodburn.
Keller Wm, f, 36, 80, $1,935, Lafayette, Sheldon.
Keller Wm, p, $10, Adams, Ft Wayne.
Keller Wm, p, $205, Pleasant, Sheldon.
Keller Wm L, f, 15, 30, 31, 177, $4,910, Jackson, Monroeville.
Kellermeier S L Edward, Maumee, Woodburn.
Kellermeyer Henry E, f, 7, 40, $1,370, Maumee, Woodburn.
Kellermeyer Henry E, f, 12, 1, $40, Milan, Woodburn.
Kelley Julian, Aboite, R R 6.
Kelly Wm E, Madison, Hoagland.
Kelsey Abner, f, 29, 103, $2,620, Lafayette, Roanoke.
Kelsey Anna, f, 33, 114, $3,465, Wayne, R R 9.
Kelsey Arthur R and F M, f, 32, 60, $1,960, Lafayette, R R 7.
Kelsey A B and C M, 18, 1-4, $5, Aboite, R R 7.
Kelsey Benjamin D, f, 30, 57, $1,220, Aboite, R R 7.
Kelsey Calvin, p, $85, Lafayette, Roanoke.
Kelsey Charles B, 15, 3, $825, Wayne, R R 3.

Ice and Coal CONSUMERS ICE COMPANY. BOTH PHONES 594. JACKSON AND NICKLE PLATE.
Counters, Shelving, Office and Store Fixtures MADE ON SHORT NOTICE BY The Diether Lumber Co. 208-218 EAST SUPERIOR ST. FORT WAYNE.
L. I. Diehl Hot Water and Steam Heating 712 BARR

S. W. HULL Plain and Decorative PAPER HANGING 613 Clinton St. Phones { Bell 250 Home 250

Kelsey David H, f, 19, 116, $3,075, Aboite, R R 7.
Kelsey Dorilla, 29, 26, $570, Lafayette, Roanoke.
Kelsey Elva C, p, $745, Wayne, R R 9.
Kelsey Hadesiah P, 15, 14, $1,155, Wayne, Ft Wayne.
Kelsey Orville, p, $75, Lafayette, Roanoke.
Kelsey Rebecca, R R 6.
Kelsey Wm A, Aboite, R R 7.
Kemp Cornelius W, p, $20, Washington, Ft Wayne.
Kemp Ida, f, 36, 172, $4,260, Perry, Huntertown.
Kennark James, Marion, Hoagland.
Kennark John E, p, $280, Jefferson, New Haven.
Kennark Timothy, f, 9, 80, $3,320, Jefferson, Sheldon.
Kennark Timothy, f, 23, 160, $4,155, Marion, Sheldon.
Kennark Timothy, f, 10, 15, 60, $1,725, Pleasant, Sheldon.
Kennark Wm, f, 2, 3, 10, 215, $5,755, Pleasant, Sheldon.
Kennedy Baker p, $220, Aboite, Ft Wayne.
Kennedy Sophia, f, 10, 79, $2,035, Aboite, Ft Wayne.
Kennison John W and J C Lake, f, 13, 200, $2,880, Milan, New Haven, R R 1.
Kensinger F W, p, $50, Cedar Creek, Cedarville.

THE Citizens' Trust Co., Cor. Clinton and Berry Streets
Collects Rents, Acts as Executor, Guardian, Administrator or Assignee, Accepts Deposits and pays interest. Has money to Loan at all times.

Kepper Charles, p, $10, Washington, Ft Wayne.
Keplinger Abraham, f, 33, 79, $2,155, Lafayette, Zanesville.
Keplinger Rosa, f, 23, 40, $1,395, Lafayette, Zanesville.
Keplinger Rosaphal, 24, 20, $505, Lafayette, Zanesville.
Keplinger Wesley, p, $60, Lafayette, Zanesville.
Kerkhoff Louis, f, 22, 80, $2,320, Pleasant, Sheldon.
Kern Casper (est), res, 43, $1,650, St Joseph.
Kern Geo, Otto, R R 11.
Kern J F and C W, f, 2,3, 108, $5,055, Adams, Ft Wayne.
Kerns Charles B, p, $1,455, Washington, R R 2.
Kerns Rebecca A, 1, 5, $240, Washington, R R 2.
Kerns Ulyssus E, 5, 10, $230, Maumee, Woodburn.
Kertwright Charles M, f, 17, 55, $1,210, Lake, Arcola.
Kettering John, f, 27, 80, $1,925, Jackson, Monroeville.
Keutter Herman and Eliz, f, res, 15, $870, Wayne, R R6.
Kever Isabella, f, 15, 40, $1,015, Monroe, Monroeville.
Keyser Jacob F, f, 25, 36, 120, $3,490, Lafayette, Zanesville.
Keyser Peter F, f, 15, 57, $1,770, Lafayette, Zanesville.
Keyser Wm H, 17, 19, $205, Lafayette, Zanesville.
Kidd Gale, R R 11.

"PATRONIZE" FOR BEST WORK IN THE CITY BANNER LAUNDERING CO. 1317 CALHOUN STREET PHONE 165

Cookers, Vapor Burners for Cook Stoves and All Kitchen Furniture. T. W. KELSEY, 10 Arcade 2328

Belting Fort Wayne Steam Specialty Co. Factory 1318-1322 Erie Phone 1857 Office 235 E. Columbia Street. Oils

ANTON RIEG SEWER CONTRACTOR
664 PUTNAM STREET

Killer George, p, $325, Louis, $125, Lake, Arcola.
Kieser John and Bertha, f, 17, 80, $2,595, St Joseph, R R 15
Kile Isaac, f, 3, 31, $680, Springfield, Harlan.
Kilfoy Frank, p, $10, St Joseph, R R 15.
Killian Charles A, 18, 3-4, $20, Maumee, Woodburn.
Killian Clarence S, p, $60, Henry $70, Scipio, Hicksville, O.
Killian Ellen, f, 18, 32, $1,115, Maumee, Woodburn.
Killian Ellen and Frank, 18, 23, $605, Maumee, Woodburn.
Killian Frank, 17, 20, $505, Maumee, Woodburn.
Killian G H, Springfield, Harlan.
Killian Jacob E, f, 24, 25, 55, $1,800, Springfield, Harlan.
Killian John, 25, 25, $1,020, Springfield, Harlan.
Killian Simon, f, 25, 46, $1,415, Springfield, Harlan.
Killian W E, f, 24, 25, 65, $2,100, Springfield, Harlan.
Kilworth Geo and Geo Wolf, canal bed, $140, Milan, New Haven.
Kilworth M J and Geo H, f, 32, 40, $1,255, Milan, New Haven.
Kilworth M J and Geo H, f, 32, 40, $1,255, Milan, New Haven.
Kimmel David F, f, 17, 80, $2,460, Pleasant, Sheldon.

THE VERY LATEST DESIGNS IN
BUILDERS' HARDWARE AND ART GLASS
AT SEAVEY'S UP-TO-DATE HARDWARE STORE.
119 and 121 West Main St. Both Phones 149.

Kimmel Jacob H, f, 6, 212, $6,425, Pleasant, Sheldon.
Kimmel John, f, 31, 100, $2,040, Wayne, R R 9.
Kimmel Milo C, p, $400, Wayne, R R 8.
Kimmel Newton, f, 28, 33, 83, $2,525, Wayne, R R 9.
Kimmel Robert, p, $690, Pleasant, Sheldon.
Kimmel Sarah, p, $1,050, Pleasant, Sheldon.
Kinder Michael, f, 24, 40, $955, Pleasant, Sheldon.
Kinder Nicholas, f, 32, 80, $2,235, Lake, R R 5.
Kinder Nicholas, f, 24, 40, $960, Pleasant, R R 5.
Kinder Paul P, f, 14, 80, $3,165, Pleasant, Sheldon.
Kinerk Edward S, p, $310, Pleasant, R R 9.
Kinerk Finley F, 3, 10, $340, Pleasant, R R 9.
Kinerk George W, f, 3, 40, $1,135, Pleasant, R R 9.
King Asa, f, 30, 40, $905, Marion, Sheldon.
King, Asa, f, 25, 36, 124, $3,165, Pleasant, Sheldon.
King Clyde, R R 6.
King Diamond, f, 25, 35, $935, Pleasant, Sheldon.
King Frank, p, $105, Pleasant, Sheldon.
King Harry, St. Joseph, Ft Wayne.
King James R, p, $180, Lafayette, Sheldon.

LADIES OUTER GARMENT STORE
BEN SCHLESINGER, 812 Calhoun St. EXCLUSIVE NOVELTIES, SUITS, COATS, SKIRTS, WAISTS, FURS, PETTICOATS.

The Dr. Rush Infirmary of Osteopathy
Suite 49-50-51 Pixley-Long Bldg, Home Phone 583. Res. 610 W. Wayne St. Examination FREE Monday, Wednesday, Thursday and Saturday.

Pipe Fittings, Bath Tubs, Lavatories, Etc.
H. F. FRANKE,
730 BARR STREET. Res. Phone 1547. Telephone 672.

YOUNG MAN { Do You Want To Better Your Condition?
The Fort Wayne School of Telegraphy can start you on the right road to success. Third Floor, Tri-State Building, above W. U. Telegraph Office. LE ROY HARTZLER, President

King John E, Springfield, Harlan.
King Dr J N, p, $250, Pleasant, R R 8.
King Maria C, f, 19, 140, $4,490, Pleasant, Sheldon.
King Maria E, f, 17, 18, 56, $1,390, Pleasant, Sheldon.
King Robert I, Wayne, Ft Wayne.
King Samuel, f, 22, 27, 160, $4,175, Maumee, Woodburn.
King Thomas A, f, 17, 52, $1,350, Pleasant, Sheldon.
Kinsey Charles, f, 10, 15, 90, $2,510, Springfield, Harlan.
Kinsey Clinton, p, $225, Edward L, $75, Springfield, R R 14
Kinsey H C, Harold, Dale, R R 14.
Kinsey Wallace V, p, $195, Milan, Harlan.
Kinstle Fred, p, $55, St Joseph, R R 1.
Kintz Louis T, p, $200, Adams, R R 13.
Kintz John G, Rebecca, R R 11.
Kintz Val, Mary, Aboit, R R 6.
Kisler Michael, f, 1, 80, $2,485, Perry, Huntertown.
Kistler Silas J, f, 1, 30, $755, Perry, Huntertown.
Kite Archibald, p, $1,200, Aboite, Ft Wayne.
Kitcridge Albert S, Sarah, Florence, Wayne, R R 14.
Klaehn Fred jr, f, 12, 40, $1,075, Aboit, R R 6.
Klaehn Frederick, f, 11, 12, 200, $5,230, Aboite, R R 6.

Fort Wayne Outfitters Co.
You Furnish the Girl. We Furnish the House.
129 EAST BERRY.
726 CLINTON.
TELEPHONE 1641.

Klaehn Frederick C f, 11, 80, $1,915, Aboite, R R 6.
Klaehn Frederick C W, f, 12, 20, $450, Aboite, R R 6.
Klaehn Wm Robt, f, 22, 34, $650, Aboite, R R 6.
Klaus Wm H and Eliza, f, 25, 26, 30, $1,695, Washington, R R 2.
Kleber Christian, f, 8, 134, $3,465, Marion, R R 11.
Kleber Sebastian, Marion, R R 11.
Klein Bernard, f, 10, 29, 32, 116, $4,080, Wayne, Ft Wayne.
Klein John, f, 32, 53, $1,975, Wayne Ft Wayne.
Klein Gust, p, $425, Washington, Ft Wayne.
Kleine Charles F, f, 36, 70, $2,045, Marion, Hoagland.
Kleine Heinrich, f, 34, 36, 132, $2,980, Marion, Hoagland.
Klein Theobold, f, 4, 56, $1,430, Marion, Hoagland.
Kleinrichert John B, f, 20, 21, 120, $3,305, Marion, R R 11.
Klinke August H, f, 15, 80, $2,365, Monroe, Monroeville.
Klenke Christ, f, 31, 100, $2,485, Jefferson, Maples.
Klemm Otto, Fred P, R R 14.
Klepper John, Madison, Hoagland.
Kline Bert E, Pleasant, Sheldon.
Kline Charles and John, f, 29, 40, $970, Jefferson, Maples.

H. PFEIFFER & SON
RUBBER, LEATHER BELTING, MILL SUPPLIES
PACKINGS OF ALL KINDS
109 E. COLUMBIA ST.

RYAN DETECTIVE AGENCY
134 EAST BERRY STREET.
OFFICE . . . H. 2058
RESIDENCE . . B. 717

SEWER PIPE KRUSE & BUSCHING
TELEPHONE 241
321-323 E. SUPERIOR ST.

Sol Mier Company, 127 EAST BERRY ST.
Farm Lands Bought and Sold. The Largest Dealers in the Central States. Corn Lands a Specialty.
HOME PHONE 1985; BELL 318

Kline C W, p, $45, Washington, Ft Wayne.
Kline Elias, 3, 26, $575, St Joseph, Ft Wayne.
Kline Frank F, p, $80, Jefferson, Maples.
Kline Fred, (est), 29, 40, $1,120, Jefferson.
Kline Henry, 3, 13, 275, St Joseph, R R 14.
Kline James, 20, 19, $550, Jefferson, Maples.
Kline John, 20, 19, $485, Jefferson, Maples.
Kline John, f, 3, 45, $960, St Joseph, Ft Wayne.
Kline John, p, $95, Pleasant, Sheldon.
Kline John A, p, $95, Wayne, R R 9.
Klinger Catherine, 18, 5, 175, Monroe, Monroeville.
Klinger Wm, p, $160, Adams, R R 14.
Klinkerberger Amanda J, p, $10, Lake, Arcola.
Klopfenstein Albert, $215, Celar Creek, Leo.
Klopfenstein Alvin, p, $620, Frank, $265, Cedar Creek, Leo.
Klopfenstein Anna, f, 2, 40, $1,395, Milan, Harlan.
Klopfenstein Christ, f, 24, 77, $2,365, Cedar Creek, Leo.
Klopfenstein David, f, 24, 160, $4,200, Cedar Creek, Leo.
Klopfenstein David N, f, 24, 76, $2,640, Cedar Creek, Leo.
Klopfenstien Emanuel, f, 23, 93, $2,840, Cedar Creek, Leo.

Siemon & Brother, 714 (50) CALHOUN ST.
OPPOSITE COURT HOUSE.
STATIONERY AND OFFICE SUPPLIES.

Klopfenstein Jacob and B, f, 16, 160, $6,315, Cedar Creek, Leo.
Klopfenstein Jacob P, f, 14, 23, 146, $3,365, Cedar Creek, Leo
Klopfenstein Jeremiah, f, 23, 80, $2,270, Cedar Creek, Leo.
Klopfenstein John S, f, 14, 77, $2,200, Cedar Creek, Leo.
Klopfenstein Joseph M, f, 24, 25, 36, 150, $4,290, Cedar Creek, Leo.
Klopfenstein Joseph M, 1, $600, Cedar Creek, Leo.
Klopfenstein J A, p, $430, Cedar Creek, Leo.
Klopfenstein J A, f, 30, 40, $965, Maumee, Woodburn.
Klopfenstein Michael J, f, 25, 80, $2,855, Cedar Creek, Leo.
Klopfenstein O L, p, $250, Cedar Creek, Leo.
Klopfenstein Samuel and Rosa, 2, 10, $275, Milan, Harlan.
Klopfenstein W B, p, $10, Cedar Creek, Leo.
Knake Johanna, f, 30, 31, 90, $2,470, Washington, R R 5.
Knapp Fred A, f, 32, 39, $1,010, Scipio, Antwerp, O.
Knapp John M, p, $80, J W, $150, Springfield, Harlan.
Knapp John R, f, 30, 40, $1,190, Scipio, Antwerp, O.
Knapp Manford I, f, 19, 32, $750, Eel River, Churubusco
Knapp Thalia, f, 31, 80, $2,780, Scipio, Antwerp, O.

Call up W. M. WELLS For Quick Delivery of COAL AND WOOD.
CORNER CLAY AND OLD FORT PLACE.
TELEPHONE NO. 1504.

CHICAGO RUG COMPANY. RUGS.
RUGS FROM OLD AND NEW CARPETS MADE TO ORDER.
H. C. SPRINGER,
Cor. Wells and Superior Sts
TELEPHONE 282.

DANIEL F. PHONE 1932

FOR FINE TAILORING SEE **Frankel,** 133 W. Berry St. PHONE 1170 Whatever is New in Material or Cut or Style WE HAVE IT

Knapp Walter R, 30, 10, $405, Scipio, Antwerp, O.
Knepper Caleb and Margt, f, 16, 40, $1,045, Aboite, R R 6.
Knepper Daniel, p, $170, Aboite, R R 6.
Knepper E Don, p, $495, Aboite, R R 6.
Knepper Margaret, f, 9, 110, $2,810, Aboite, R R 6.
Knepper Noah, f, 15, 80, $2,135, Aboite, R R 6.
Knepper Wm J and H, f, 16, 80, $2,310, Aboite, R R 6.
Kneubuhler Fred, f, 4, 90, $2,295, Maumee, Woodburn.
Kneubuhler Fred jr, p, $670, Gottlieb, Maumee, Woodburn.
Knesley Wm H, p, $80, Aboite, Ft Wayne.
Knight Albert, f, 28, 40, $925, Lafayette, Zanesville.
Knight Alice, res, 7, $8,250, Washington, Ft Wayne.
Knight Christian, f, 8, 39, $1,845, Milan, New Haven, R R 1.
Knight Frank, p, $385, Milan, R R 14.
Knight Frank E, 33, 3, $320, Springfield, R R 14.
Knight Lewis, f, 8, 40, $1,390, Milan, Harlan.
Knight Rebecca, f, 31, 34, 192, $5,300, Lafayette, Zanes-
Knispel Emil J, f, 24, 80, $1,980, Lake, R R 3.
Kniss Guy, f, 11, 40, $1,195, Eel River Huntertown.

FORT WAYNE PAPER & BLANK BOOK CO. 214-216 East Main Street. Phone 940
Wholesale Paper and Stationery

Kniss Mary L, f, 10, 40, $1,180, Eel River, Hunterown.
Knipstein Fred, 27, 60, $1,760, Madison, Hoagland.
Knisely Barbara E, 11, 20, $640, Milan, Harlan.
Knisely Barbara E, f, 20, 145, $3,955, Springfield, Harlan.
Knisely Daniel, f, 12, 80, $2,410, Springfield, Harlan.
Knisely David, f, 11, 20, $565, Milan, Harlan.
Knisely David, $930, Springfield, Harlan.
Knisely John W, p, $270, Milan, Harlan.
Knisely Orlando, f, 1, 60, $825, Springfield, Harlan.
Knisely Wm H, Maggie, R R 7.
Knoblauch Otto, f, 21, 28, 33, 383, $11,075, Maumee, Woodburn.
Knoblauch Otto and Maggie, f, 21, 118, $3,170, Maumee, Woodburn.
Knoche Minnie, p, $400, Pleasant, Sheldon.
Knock Chas jr, Lena, Edward C, R R 7.
Knode Lucy B, 18, 11, $1,305, Adams, New Haven.
Knoll Clara, 34, 15, $360, Wayne, R R 8.
Knoll George and John, f, 20, 23, $1,925, Wayne, R R 8.
Knoll Geo and Clara B, f, 20, 26, $705, Wayne, R R 8.

C. C. Schlatter & Co. MILL SUPPLIES. Paints, Oils and Varnishes.

HICKS & MILLER, AT REASONABLE CHARGES. 506 Holman. Phones: Home 1573: Bell 753.

For Belting, Packing or Rubber Hose SEE NATIONAL MILL SUPPLY CO. Phone 2332 233 East Columbia St.

Order Centlivre Brewing Co.'s
SPECIAL LAGER BEER Home Phone 62

Knoll John and Clara B, f, 20, 18, $1,485, Wayne, R R 8.
Knouse Maria, f, 24, 39, $1,065, Madison, Hoagland.
Knouse Wm H, f, 30, 80, $2,395, Scipio, Antwerp, O.
Knowleton Charles L, res, 95, $2,745, Aboite, Ft Wayne.
Knox Jane and Mary Lallord, 7, 24, $825, Jefferson, New Haven.
Koch Frederick, f, 23, 40, $1,265, Adams, Ft Wayne.
Koch Mary, 20, $10, Maumee, Woodburn.
Koch Wm, f, 20, 140, $4,030, Scipio, Antwerp, O.
Koehhepp Moritz, 7, 2, $605, Adams, Ft Wayne.
Koehler Alfred, Wayne, R R 7.
Koehler Emma M, 14, 3, $465, Wayne, Ft Wayne.
Koehler Frank, R R 14.
Koehler John and Anna, f, 18, 16, $1905, Adams, R R 13.
Koehler Mary, 14, $155, Wayne, Ft Wayne.
Koehlinger Christ, p, $205, Marion, Hoagland.
Koehlinger Christ J, p, $50, Adams, R R 12.
Koehlinger C F, p, $245, Jefferson, New Haven.
Koehlinger Fred, f, 35, 92, $2,985, Adams, R R 12.
Koehlinger George, f, 1, 70, $2,375, Marion, R R 12.

FIRST NATIONAL BANK
STANDS FOR THESE THINGS:
1. UNQUESTIONED RELIABILITY.
2. CONSERVATISM IN MANAGEMENT.
3. LIBERALITY IN TREATMENT.
WE INVITE YOU TO CALL.

Koehlinger George H, f, 26, 35, 115, $4,140, Adams, R R 12.
Koehlinger Henry L, f, 11, 12, 229, $6,500, Marion, R R 12.
Koehlinger J H, f, 13, 100, $4,325, Adams, R R 12.
Koehlinger P A, p, $185, Adams, R R 12.
Koeneman Ed F and Co, p, $1,000, Madison, Monroeville
Koeneman Ernest, p, $400, Madison, Monroeville, R R 4.
Koeneman Henry, f, 18, 80, $2,530, Madison, Monroeville, R R 4.
Koeneman Louis, Madison, Monroeville, R R 4.
Koeneman Martin, p, $15, Madison, Monroeville.
Koeneman Sophia and Edw F, 19, 1, $540, Madison, Monroeville.
Koenig Frederick, 27, 27, $715, Adams, R R 12.
Koenig Henry and Frederick, f, 27, 104, $3,510, Adams R R 12.
Koester Christ, p, $500, St Joseph, R R 14.
Koester Christian jr, f, 24, 151, $5,610, St Joseph, R R 14.
Kohlenberg August, f, 25, 39 $990, Adams, New Haven, R R 2.

Correct styles in MILLINERY
Mrs. F. C. Spiegel, No. 1006 BROADWAY

BEST 5c CIGAR IS THE "GOLD SEAL"

If you want to buy, sell, exchange or rent Real Estate, Call at the Office of **W. E. Doud** OVER OLD NATIONAL BANK

COAL "HOTTER THAN SUNSHINE." G. H. KRUDOP
Cor Francis and Hayden
Both Phones 135

Kohlenberg Conrad J, f, 24, 80, $2,090, Adams, New Haven, R R 2.
Kohlenberg Wm, f, 25, 39, $1,540, Adams, New Haven, R R 2.
Kohlmarton Henry, p, $2,635, Washington, R R 1.
Kohlmartin Wm, f, 13, 33, 120, $4,410, Washington, R R 1.
Kohlmeyer A W, p, $75, Christ H, $215, Washington, R R 4.
Kohlmeyer Christ, f, 13, 84, $2,750, Washington, R R 2.
Kohn B F, p, $10, Springfield, Harlan.
Kohn George W, f, res, 38, $1,265, Lafayette, Zanesville.
Kohr Elias, f, 33, 34, 78, $2,190, Lafayette, Sheldon.
Kohr Frank H and A A, 18, 1-2, $130, Pleasant, R R 9.
Kolkman Frederick, 18, 2, $220, Adams, R R 12.
Koomler Eugene S, p, $40, Adams, R R 13.
Koons Edgar L and M I, f, 33, 97, $3,125, Wayne, R R 10.
Koons Foster E, p, $500, Wayne, R R 9.
Koons I E and M E, res, $770, Wayne, R R 10.
Koop Henry, Wm, St Joseph, R R 15.
Koop Sophia and Angle, f, 15, 80, $2,475, St Joseph, R R 15.
Kopf Albert W, p, $25, Wayne, Ft Wayne.

Fort Wayne Infirmary of OSTEOPATHY
Diseases Cured. Dr. W. H. Johnston, Osteopathic Physician. Over First National Bank.
Res. Home Phone 6534; Office Phone 1529. (LICENSED.)

Kopp Wm, Wayne, Ft Wayne.
Korte Mrs Christian, R R 11.
Korte Conrad sr, f, 14, 60, $1,510, St Joseph, R R 15.
Korte Ernest C, f, 23, 91, $7,085, Wayne, Ft Wayne.
Korte John, f, 4, 9, 159, $4,025, Maumee, Woodburn.
Korte John jr, Herman, Maumee, Woodburn.
Kosht Benjamin, Perry, Huntertown.
Kramer Charles, f, 5, 8, 218, $5,995, St Joseph, R R 1.
Kramer Charles, f, 32, 40, $1,650, Washington, R R 4.
Kramer Christian, f, res, 20, $550, St Joseph, Ft Wayne.
Kramer Ernest, 26, 5, $440, St Joseph, R R 14.
Kramer Gottlieb, p, $3,460, St Joseph, R R 1.
Kramer Henry, f, 13, 90, $3,080, Washington, R R 5.
Kramer Henry, Aboite, R R 4.
Kramer John A, f, res, $935, Washington, Ft Wayne.
Kramer John and Louisa, res, $695, Washington, Ft Wayne.
Kramer Wm, f, 31, 80, $2,415, Washington, R R 5.
Kranichfeld Theodore, f, 32, 55, $875, Aboite, Ft Wayne.
Krause Charles B, p, $460, Maumee, Woodburn.

L. A. Moss & Co. Screen Doors. Garden Hose, ELWOOD LAWN MOWERS, 131 E. COLUMBIA ST. PHONE 314

C. BRUNNER MARBLE WORKS 436 WEST MAIN ST. TEL. 1957

Fred Weibel, Wood & Steel Wind Mills
133 West Main Street -:- WELL DRILLER

Commercial Bank No. 805 Calhoun St. New Aveline Block. Phones: HOME 1838; BELL 346
We make a Specialty of Farm Mortgage Loans

Krauss Wm, Oliver L, Lawrence R, R R 10.
Krauskopf Geo, Mrs C, Adams, R R 14.
Krauskopf Henry, f, 5, 55, $3,635, Adams, R R 14.
Krauskopf Peter sr, f, 5, 60, $3,450, Adams, R R 14.
Krautner Elizabeth and W Reiser, f, 30, 78, $2,000, Monroe, Monroeville.
Krautner Gottlieb, f, 3, 40, $1,400, Perry, Huntertown.
Kreager Frank B, Washington, R R 3.
Kreager Traverse M, p, $60, Jackson, Monroeville.
Kreigh John, p, $925, Madison, Monroeville.
Kress James A and S J, f, 19, 40, $1,300, Lafayette, Sheldon.
Kress Martin, p, $100, Wayne, R R 9.
Krewson Francis A, 6, 21, $555, Monroe, Monroeville.
Krewson Olev, Adams, Ft Wayne.
Krick Daniel and Malinda, f, 9, 79, $1,950, Springfield, Harlan.
Krick Elijah, f, 10, 60, $1,660, Monroe, Monroeville.
Krick L M, p, $40, Marion, Monroeville.
Krill David, f, 34, 63, $2,445, Wayne, R R 10.
Krill Wm, f, 34, 63, $2,310, Wayne, R R 10.

Packard PIANOS IN ALL THE LATE STYLES OF EXHIBITION AT OUR RETAIL WARE ROOMS, 930 CALHOUN STREET

Krine G and C, f, 21, 28, 153, $6,645, Cedar Creek, Cedarville.
Krites Catherine B, 28, 20, $660, Springfield, Harlan.
Kritzeman Val, Walter, Wm, Edw, R R 12.
Krock George, Adams, Ft Wayne.
Krockenberger Jacob, Fred, Charlie, Clara, R R 9.
Kroemer Christian, f, 13, 70, $2,420, Washington, R R 5.
Kroemer Christian, f, 31, 32, 73, $2,210, Washington, R R 5
Kroemer Christian C, f, 31, 35, $880, Washington, R R 2.
Kroemer Christian C, f, 14, 15, 173, $3,445, Maumee, R R 2
Kroemer Chas F, Louis M, W, Howard, R R 2.
Kroemer Mary, p, $300, Washington, R R 2.
Krohne Herman, p, $25, Adams, Ft Wayne.
Kromm Franklin H, 31, 1, $35, Eel River, Huntertown.
Kronmiller John A and Ella, f, 13, 120, $3,330, Lake, R R 4.
Kronimaker Wm, f, 2, 94, $1,715, St Joseph, Ft Wayne.
Krouse Catherine, f, 28, 40, $965, Pleasant, Sheldon.
Krouse Charles, p, $290, Pleasant, Sheldon.
Krouse Cosmos, f, 21, 27, 34, 244, $7,465, Pleasant, Sheldon
Krouse Daniel, p, $115, Theodore, $80, Pleasant, Sheldon.

Electrical Work of Every Description PROMPTLY and CORRECTLY EXECUTED BY THE
110-112 WEST JEFFERSON ST.
KOCH CONSTRUCTION COMPANY

We distribute all kinds of advertising, tack signs, etc., in Fort Wayne and surrounding towns

THE ADVERTISER KNOWS
Just how much publicity he buys when he uses the
"FORT WAYNE NEWS"

Krannich & Bach HIGH GRADE PIANOS
929 CALHOUN ST. George Jacobs

Krouse Herman, f, 26, 28, 195, $5,680, Pleasant, Sheldon.
Krouse Lydia M, f, 23, 30, $1,105, Pleasant, Sheldon.
Krouse Wm, p, $115, Pleasant, Sheldon.
Kruckenberg Christ, f, 20, 60, $2,310, St Joseph, R R 15.
Kruckenberg, C S, 20, 20, $550, St Joseph, R R 15.
Krumlauf Almira, f, 5, 6, 468, $9,730, Perry, Huntertown.
Krumlauf Schuyler, Perry, Huntertown.
Krumma Andy, f, res, 80, $2,310, Lafayette, R R 8.
Krumma Anthony, f, 15, 72, $2,090, Lafayette, R R 8.
Krummer Samuel p, $145, Lafayette, Zanesville.
Krunbeigel George, p, $150, Cedar Creek, Grabill.
Krunbeigel Henry, f, 27, 34, 70, $1,560, Cedar Creek, Grabill.
Kruse Charles, f, 19, 80, $2,415, Washington, R R 3.
Kruse Christ W, p, $200, Ernest F, Washington, R R 4.
Kruse Christian, 31, 80, $1,870, St Joseph, R R 14.
Kruse Ernest f, 30, 95, $2,915, Washington, R R 4.
Kruse Ernest H F, f, 16, 97, $2,365, Washington, R R 3.
Kruse Ernest W, f, 27, 80, $2,640, Washington, R R 3.
Kruse Henry C, p, $2,220, Washington, Ft Wayne.
Kruse Fred W, f, 14, 23, 24, 89, $2,149, Milan, R R 4.

WAYNE DRY GOODS CO.
IF YOU WISH SPECIALTIES IN THE MOST STYLISH READY-MADE GARMENTS IN THE MARKET VISIT OUR
LADIES' SUIT AND CLOAK ROOM, SECOND FLOOR.

Kruse Fred W, f, 32, 90, $2,860, Washington, R R 4.
Kruse Henry, Emma, R R 3.
Kruse Henry F F, 4, 10, $240, Jefferson, R R 4.
Kruse Heinrich F F, f, 33, 80, $2,650, Milan, R R 4.
Kruthers George F, f, 34, 49, $1,585, Pleasant, Sheldon.
Krider A W, p, $15, Cedar Creek, Grabill.
Kryder Clarence F, and M V, f, 28, 40, $1,430, Cedar Creek, Cedarville.
Kryder C E, p, $115, Cedar Creek, Cedarville.
Kryder Harrison H and C E, f, 28, 71, $3,015, Cedar Creek, Cedarville
Kryder Harrison W, f, 22, 64, $3,405, Cedar Creek, Cedarville.
Kryder J P and J C, f, 27, 67, $3,135, Cedar Creek, Cedarville.
Kucher P C, J T, and T N, f, 21, 28, 78, $2,750, Wayne, Ft Wayne.
Kuckuck Dorothy, f, 28, 80, $2,925, St Joseph, Ft Wayne.
Kull Wm, Myrtle, R R 14.
Kumer Morton, Cedar Creed, Grabill.

FORT WAYNE WIND MILL COMPANY,
616-650 HIGH ST. This Company manufactures Steel and Wood Tanks of any size or description.

Fort Wayne Electro-Plating Co. REFINISH BRASS BEDS, STOVES, GAS AND ELECTRICAL FIXTURES, ETC.
1160 HANNA ST. PHONE 1572.

E. M. Bates & Co. 308 Harrison. Tel. 90.

PIPE AND FITTINGS The Fort Wayne
108 W. COLUMBIA ST. Oil & Supply Co.

Kumfer Benj and Eliza, f, 31, 60, $1,650, Pleasant, Sheldon.
Kumfer Frank, p, $195, Pleasant, Sheldon.
Kumfer George, p, $110, Pleasant, Sheldon.
Kummer Albert J, p, $55, Wayne, R R 8.
Kummerant Adam, p, $45, Wayne, R R 11.
Kummerant Frank and Mary A, 14, 1-2, $495, Wayne, R R 11.
Kunkle Nathaniel, p, $810, Perry, Huntertown.
Kuns Peter, f, 15, 80, $2,170, Jackson, Monroeville.
Kuntz Hanna, pr, 26, 67, $4,435, Washington, R R 3.
Kurtz Catherine, f, 13, 48, $1,580, Lake, R R 3.
Kurtz John C and Augusta, f, 13, 23, $550, Lake, R R 3.
Kurtz Henry, p, $3,580, Milan, Harlan.
Kurtz John, f, 4, 9, 113, $3,880, Milon, New Haven, R R 1.
Kurtz John C, f, 14, 40, $1,095, Lake, R R 3.
Kurtz John C jr, 12, 20, $460, Lake, R R 3.
Kurtz John F, f, 32, 62, $2,505, Springfield, Harlan.
Kyburg Jacob, f, 15, 30, $1,285, Maumee, Woodburn.
Kyburg Joseph, f, 10, 38, $1,010, Maumee, Woodburn.
Kyburg Wm, f, 15, 38, $1,090, Maumee, R R 7.
Kyler Wm, p, $20, Lake, Arcola.

THE OLD NATIONAL BANK of FORT WAYNE, Cor. Calhoun and Berry Sts.

LIST OF DIRECTORS:

Clement P. App, Wm. A. Bohn, John W. Eggemann, Willis Hattersley, Gaylord M. Leslie, Wm. K. Noble, John C. Peters, John H. Bass, Stephen B. Bond, B. Fitzpatrick, A. Ely Hoffman, Wm. E. Mossman, Henry C. Paul, Geo. W. Pixley, Aug. E. C. Becker, Frank H. Cutshall, Chas. G. Guild, G. Max Hofmann, John M. Landenberger, Henry F. Moellering, Edward M. Wilson

L

LaCroix Joseph, p, $190, Cedar Creek, Grabill, R R 1.
Lacroix Mary, p, $80, Wayne, R R 8.
Ladd Jacob, p, $290, Jackson, Monroeville.
Ladig Claude A, Jefferson, New Haven.
Ladig Elizabeth S, 18, 7, $235, Jefferson, New Haven.
Ladig Felix, f, 9, 16, 120, $2,605, Lake, Arcola.
Ladig Nicholas, f, 29, 32, 162, $4,445, Jefferson New Haven.
Ladig Sarah M f, 18, 19, 135, $5,525, Jefferson, New Haven.
Ladig Wm, p, $25, Lake, Arcola.
La Fever Samuel, p, $55, Eel River, Ari.
La Follette G W, p, $95, Madison, Monroeville.
La Follette Susan M, 19, 3-4, $370, Madison, Monroeville.
Lahey Ed, p, $150, Lake, Arcola.
Lahrman Catherine, 4, 30, $530, Lafayette, Aboite.
Lahrman Catherine, et al, 4, 20, $420, Lafayette, Aboite.
Lahrman Charles, Aboite, R R 6.
Lahrman Charles, f, 14, 23, 60, $1,820, Pleasant, R R 10.

BEN SCHLESINGER, 812 Calhoun St. EXCLUSIVE NOVELTIES, SUITS, COATS, SKIRTS, WAISTS, FURS, PETTICOATS.

WINDOW AND ART GLASS Romarys, Goeglein & Co. 125 E. COLUMBIA ST. Telephone 749.

HOFFMAN BROS CO., QUARTERED OAK, Lumber and Veneers
800 W. MAIN STREET.

WHITE NATIONAL BANK Interest Paid on Time Deposits
Safe Deposit Boxes Rented at $5 per annum.

Lahrman Diantha, p, $375, Pleasant, Sheldon.
Lahrman George, f, 23, 60, $2,095, Pleasant, Sheldon.
Lahrman George jr, f, 32, 80, $2,125, Marion, Sheldon.
Lahrman Jacob, f, 3, 4, 80, $3,235, Lafayette, Aboite.
Lahrman Theodore f, res, 160, $4,245, Lafayette, Aboite.
Lahrman Wm, f, 19, 120, $2,940, Marion, R R 10.
Lahmeyer Henry, f, 30, 97, $3,305, Adams, R R 12.
Lahmeyer John F C, f, 30, 98, $3,575, Adams, R R 15.
Lahmeyer John F C, f. 22, 60, $1,805, St Joseph, R R 15.
Lahrmeyer John P, f, 22, 100, $3,280, St Joseph, R R 15.
Laisure Daniel, D H, Cedar Creek, Grabill.
Laisure James M, p, $285, Lafayette, Sheldon.
Laisure John A, Madison, Hoagland.
Laisure John L, 19, 1-4, $15, Madison, Hoagland.
Laisure Pearl, p, $15, C D, Madison, Hoagland.
Lake Chauncey H, f, 3, 82, $3,110, Milan, New Haven, R R 1.
Lake John E, f, 14, 63, $1,305, Milan, New Haven, R R 1.
Lake John N, f, 1, 2, 70, $2,075, Milan New Haven, R R 1.
Lake Oren H, p, $310, Milan, Harlan.
Lakey Catherine, f, 4, 74, $1,850, Washington, Ft Wayne.

KODAK M. L. JONES, 112 WEST WAYNE ST., DEVELOPING and FINISHING, CAMERAS AND SUPPLIES.

Lallow August H, f, 34, 39, $1,475, Eel River, Huntertown.
Lallow Charles, p, $380, Eel River, Huntertown.
Lamameier Wilhelmine, f, 36, 80, $1,955, Lake, Arcola.
Lamameier Wm, p, $65, Lake, Arcola.
Lambley George, f, 35, 120, $2,955, Eel River, Huntertown.
Lamblin August, p, $20, Jackson, Monroeville.
Lamblin Elanor, 26, 7, $165, Jefferson, New Haven.
Lamblin Eliza J, 34, 20, $530, Jackson, Baldwin.
Lamblin Jackson and Jull Voiral, 19, 40, $1,125, Jackson, Baldwin.
Lamblin James, p, $70, Louis, Jackson, Baldwin.
Lamley Christ, p, $100, Cedar Creek, Leo.
Lamlie Andrew, f, 12, 80, $2,320, Lake, Arcola.
Lamlie David L, f, 14, 80, $1,845, Lake, R R 4.
Lamlie Gottlieb jr, 32, 3, $65, Eel River, R R 4.
Lamlie Gottlieb jr, 32, 3, $65, Eel River, R R 4.
Lamlie Gottlieb jr, f, 1, 11, 12, 182, $4,160, Lake, R R 4.
Lamlie John M, f, 7, 111, $2,865, Washington, R R 4.
Lamlie Pauline G, f, 71, $1,680, Lake, Arcola.
Lamlie Wm, Lake, Arcola.

H. Pfeiffer & Son. Well and Cistern Pumps. Steel Roofing and Siding. 109 East Columbia Street.
PLATE GLASS INSURANCE LIABILITY INSURANCE Telephone 479
Wm. E. Harden, Manufacturer of Building Columns, Iron and Brass Castings. General Job Work a Specialty. N.W. Cor. Barr & Duck Sts.

Albert Tompkinson, 1213 Calhoun Street
Phones { Store 205 / Residence 251
Dealer in PLUMBERS' STEAM and GAS FITTERS' SUPPLIES

Lampe Diederick, f, 7, 17, 18, 19, 21, 331, $13,235, Milan, New Haven, R R 1.
Lampe Diederick C, p, $525, Milan, R R 14.
Lampe Fred, p, $415, Lewis, $210, Wm, $455, Milan, New Haven.
Land & Security Co, res, 2, $165, Wayne, Ft Wayne.
Land & Security Co, 33, 40, $1,145, Washington, Ft Wayne.
Landing Jacob, f, 21, 28, 31, 284, $7,900, Milan, New Haven, R R 1.
Landing John, f, 36, 76, $3,160, StJoseph, New Haven, R R 1.
Landing J J, p, $130, Henry L, $30, Milan, New Haven, R R 1.
Landing Michael J, f, 36, 158, $6,530, St Joseph, New Haven, R R 1.
Landing Stephanie, f, 12, 14, 80, $1,850, Jefferson, New Haven.
Landis Jacob, p, $240, Wayne, Ft Wayne.
Landre Ernest, f, 26, 36, 80, $2,105, Marion, Decatur, R R 1.
Landstoffer George jr, f, 21, 75, $2,165, Pleasant, Sheldon.

WOLF & DESSAUER
NORTHERN INDIANA'S GREATEST DEPARTMENT STORE
Nos. 119-121-123-125-127 WEST BERRY ST.

Landstoffer John, f, 25, 26, 70, $1,675, Pleasant, Sheldon.
Landstoffer Joseph, p, $40, Pleasant, Sheldon.
Landstoffer Wm, f, 22, 70, $2,420, Pleasant, Sheldon.
Landy Ernest, 19, 1-4, $15, Madison, Harlan.
Lane Wm M and Amanda, 9, 2, $310, Adams, R R 13.
Lang John, p, $455, St Joseph, Ft Wayne.
Langacher Christian, f, 3, 45, $1,705, Milan, Harlan.
Langacher Christian, f, 32, 21, $685, Springfield, Harlan.
Langacher Daniel, f, 29, 47, $1,550, Springfield, Harlan.
Langacher Daniel, (est), f, 31, 32, 60, $1,955, Springfield.
Langacher David, p, $300, Cedar Creek, Cedarville.
Langacher Jacob, f, 25, 80, $2,620, Cedar Creek, Cedarville.
Langacher Jacob, f, 3, 40, $1,585, Milan, Cedarville.
Langacher Jacob B, John R, Springfield, Harlan.
Langacher John J, f, 36, 26, $570, Cedar Creek, Harlan.
Langacher John J, f, 31, 39, $1,470, Springfield, Harlan.
Langacher John J, et al, f, 31, 40, $1,170, Springfield, Harlan.
Langacher Joseph G, Cedar Creek, Cedarville.
Langacher Peter, f, 4, 37, $975, Milan, Harlan.
Langacher Peter, f, 31, 44, $1,690, Springfield, Harlan.

AWNINGS ALL STYLES PRICES REASONABLE
Phenix Screen & Awning Co.
725 CLINTON STREET
PHONE 2259

LUMBER
FORT WAYNE BUILDERS' SUPPLY CO.,
812-822 Hayden Street.
Phone 1511

UNDERWOOD VISIBLE TYPEWRITER
Awarded First Grand Prize at World's Fair, St. Louis, 1904.
R. B. GARMIRE, Agent.
Phone 1973. Room 302 Elektron Bldg.

SCHMIDT MY TAILOR.
221 EAST BERRY STREET. 'PHONE 510 MAIN.

Langacher Peter L, f, 2, 52, $1,735, Milan, Harlan.
Langacher Samuel, f, 36, 156, $4,260, Cedar Creek, Cedar-
Langartner John W, f, 2, 79, $2,355, Jefferson, New Haven.
Langartner Joseph, f, 2, 80, $1,960, Jefferson, New Haven.
Langartner Mary B, f, 2, 40, $1,155, Jefferson, New Haven.
Lange Frederick, f, 31, 80, $2,605, Adams, R R 11.
Lange Henry, p, $340, Adams, R R 11.
Lange John R, f, 31, 105, $3,485, Adams, R R 11.
Langham Wm H, f, 28, 29, 98, $2,450, Scipio, Antwerp, O.
Langley Thomas, f, 12, 13, 83, $1,595, St Joseph, R R 15.
Langley Wm, f, 13, 40, $1,025, St Joseph, R R 15.
Langstaff Walter H, p, $70, Washington, R R 3.
Laning Wm H, p, $180, Jackson, Monroeville.
Lannert Adam, Adams, Ft Wayne.
Lanoir Aristide, et al, f, 12, 13, $325, Washington, R R 2.
Lanoir Aristide and Alice, f, 7, 47, $1,100, St Joseph, R R 2.
Lanoir Aristide and Alice, 12, 26, $645, Washington, R R 2.
Lanternier August J, 7, $125, Adams, Ft Wayne.
Lantz Abner, 28, 6, $205, Milan, New Haven.
Lantz Gideon F, 28, 12, $260, Milan, New Haven.

BUSH PAPER BOX FACTORY
Manufacturers of All Kinds of
Paper Boxes, Sample Cases and Mailing Tubes
223 EAST COLUMBIA ST. Phone 495

Lantz Henry W, George, Milan, R R 15.
Lantz John C, p, $320, Cedar Creek, Cedarville.
Lantz Samuel, p, $705, Milan, New Haven, R R 1.
Lantz Simon, p, $120, Milan, New Haven.
Lapp Henry, f, 34, 119, $3,125, Cedar Creek, Grabill.
Lapp Henry, f, 1, 53, $705, St Joseph, Grabill.
Lapp Henry J, p, $300, John, Cedar Creek, Grabill.
Lapp, Louisa, f, 26, 52, $2,555, Wayne, Ft Wayne.
Lare J D and Ira R, 23, $360, Monroe, Monroeville.
Larimore Albert, f, 9, 16, 72, $1,820, Lake, Arcola.
Larimore Albert, et al, f, 1, 16, 28, $670, Lake Arcola.
Larimore Julia, 14, 1-4, $370, Wayne, Ft Wayne.
Latham True and Wm, Perry, Huntertown.
Latourrette Albert, p, $255, Eel River, Huntertown.
Laubauch May W, p, $3,000, Wayne, Ft Wayne.
Lauen Rev M S, p, $130, Washington, R R 2.
Lauer Gustave and Christine, f, 9, 10, 95, $2,360, Lafayette, Aboite.
Laurent Fred, f, 36, 80, $2,075, Lake, R R 5.
Laughlin James O, f, 17, 38, $1,210, Monroe, Monroeville.

MEALS 15c. at Railroad Restaurant 1510 Calhoun Street
MRS. C. FREDERICK, Proprietor

C. C. Schlatter & Co. MECHANICS' TOOLS, Plate and Ornamental Glass. 202-206 EAST COLUMBIA.

TRADE MARK PATENTED
Handsome, Easy Wearing Glasses Don't make you look old. Call and see them. 1930 CALHOUN ST.
W. D. R. EXPERT OPTICIAN.

Order Centlivre Brewing Co.'s
SPECIAL LAGER BEER. ——— Home Phone 62

Lawrence David, f, 10, 163, $4,930, Lafayette, Aboite.
Lawrence Elizabeth, f, 6, 40, $1,045, ayne, Ft Wayne.
Lawrence George B, f, 4, 9, 10, 16, 284, $7,615, Lafayette, Aboite.
Lawrence John, p, $2,360, Lafayette, Roanoke.
Lawrence John J, f, 20, 47, $1,075, Lafayette, Roanoke.
Lawrence Mary A, f, 30, 114, $3,795, Lafayette, Roanoke.
Lawrence Oliver and Printha, f, 5, 8, 102, $4,045, Wayne, R R 6.
Lawter Mrs F, R R 14.
Layman Frank, p, $180, Cedar Creek, Cedarville.
Leaming F F p, $220, Washington, R R 3.
Leaming Milton, Washington, R R 3.
Leatherman Wm, p, $300, Jackson, Monroeville.
Lechner George W, f, 35, 36, 80, $1,940, Pleasant, Sheldon.
Lechner John A, f, 24, 100, $2,585, Pleasant, R R 10.
Lechner Sarah J, f, 36, 45, $1,090, Pleasant, Sheldon.
Lederman Daniel, 26, 20, $440, Cedar Creek, Leo.
Lederman Peter, f, 26, 40, $1,310, Cedar Creek, Leo.
Ledyard Clinton, p, $140, Maumee, Woodburn.

L. O. HULL WALL PAPER
630 CALHOUN STREET.

Lee Edward L, p, $345, Pleasant, R R 9.
Lee John M, p, $15, Lake, Arcola.
Lee Mary, f, 20, 56, $1,495, Cedar Creek, R R 9.
Leffers John, p, $155, Lake, Arcola.
Le Graw August, lots, $1,125, Wayne, Ft Wayne.
Lehman John and Agnes M, 33, 3, $380, St Joseph, R R 15.
Lehman Samuel, f, 32, 80, $2,615, Maumee, Woodburn.
Lehman Wm R, f, 33, 30, $695, Maumee, Woodburn.
Lehneke Catherine, f, 17, 18, 125, $2,990, Lake, Arcola.
Lehneke L C, p, $255, Lake, Arcola.
Lehrman Anna E, f, 2, 80, $2,125, Aboite, R R 6.
Lehrman Charles, p, $40, Madison, Decatur.
Lehrman Ferdinand, 35, 20, $495, Madison, Decatur.
Lehrman Verna, f, 35, 40, $1,210, Madison, Decatur.
Leichner Franklin, f, 18, 80, $3,090, Scipio, Harlan.
Leighner Rufus, f, 22, 120, $4240, Springfield, Harlan.
Leighner Wm F, p, $770, Milan, Harlan.
Leichty Christian S, f, 26, 27, 100, $2,850, Cedar Creek, Grabill.
Leighty Daniel, f, 26, 100, $2,280, Cedar Creek, Grabill.

Electrical Construction PLANS and ESTIMATES
Supplies of all Kinds.
F. J. ZIMMERLY & CO. Phones 207.

FARMS, SUBURBAN AND CITY PROPERTY FOR SALE OR TRADE.
MORTGAGE LOANS AT LOWEST RATES.
VAL ROCHOLL, 727 COURT STREET. TELEPHONE 49.

THE FORT WAYNE BOX CO., Cor. CALHOUN AND SUPERIOR STREETS.
hat boxes, or specialties in the paper box line, CALL UP HOME PHONE 287.

COAL BEST QUALITY FULL WEIGHT QUICK DELIVERY
HOME SUPPLY CO.
HOAGLAND AVE. AND WABASH R. R.
PHONE 6030

Leichty Jacob and Anna, f, 26, 40, $1,285, Cedar Creek, Grabill.
Leichty John, f, 26, 34, 35, 156, $3,120, Cedar Creek, Grabill.
Leichty Nicholas, f, 13, 80, $2,125, Cedar Creek, Grabill.
Long Wm E, p, $365, Perry, R R 2.
Long Wm H, p, $5, Adams, R R 13.
Leidke John and Mary, 36, 1-2, $550, Washington, Ft Wayne.
Lemaux Alfred, f, 20, 140, $3.860, Lake, Arcola.
Lemay Gerry, p, $60, Milan, New Haven.
Lemler Wm E, p, $70, Jackson, Monroeville.
Lemon E P, 23, 3-4, $105, Monroe, Monroeville.
Lemon F S, p, $1,502, J S, $65, Springfield, Hall's Cors.
Lemon James O, Monroe, Monroeville.
Lemon John S, f, 23, 24, 120, $3.890, Springfield, Hall's Cors
Lenhart C L, p, $140, Madison, Monroeville.
Lenhart Henry C, f, 14, 80, $2,255, Madison, Monroeville.
Lenhart Lineas A, f, 4, 95, $2,735, Madison, Monroeville.
Lenhart Lineas A, et al, 33, 21, $520, Jefferson, Monroeville.

THE PEOPLE'S STORE
FORT WAYNE'S GREAT POPULAR DRY GOODS AND CLOAK HOUSE
LADIES' SHOES, MILLINERY, CHINA, GLASSWARE, Etc., Etc.
PRICES ALWAYS LOWER THAN ANYWHERE ELSE.

Lenhart R J and M, f, 5, 80, $2,110, Madison, Monroeville.
Leninger John, 35, 3, $90, Jackson, Monroeville.
Leninger Laura M, 35, 1, $20, Jackson, Monroeville.
Leninger Sarah, f, 27, 40, $1,090, Jackson, Monroeville.
Leninger Theobold sr, f, 33, 41, $1,290, Jackson, Monroeville.
Lennington Ashberry, f, 34, 80, $2,420, Lafayette, Zanesville.
Lennington James, f, 17, 30, $160, $4,040, Jackson, Monroeville.
Lennington Bay, p, $15, Jackson, Monroeville.
Lennington Wm, Homer, p, $140, Jackson, Monroeville.
Lennon Ida J, 3, 5, $275, Wayne, Ft Wayne.
Lenosch Oscar, Jefferson, New Haven.
Lentz John J, f, 3, 88, $3,930, Adams, New Haven.
Lentz John V, res, 89, $4,630, Adams, New Haven.
Lentz J Wm, res, 16, $710, Adams, New Haven.
Leob Joseph, St Joseph, R R 15.
Leonard Charles, f, 21, 80, $2,555, Jackson, Monroeville.
Leonard James J, Geo Martz, 14, 1-2, $475, Wayne, Ft Wayne.

Red Cedar Shingles AT THE Diether Lumber Co.'s Yard 208-218 E. Superior St., FORT WAYNE, IND.
The Calderwood Lunch Room, OR One Square South of Depots
M. F. KAAG & SONS 105 EAST COLUMBIA. SELL ALL KINDS OF Glassware.

The Randall Wheel Co. HEADQUARTERS FOR Automobiles, BICYCLES Sporting Goods
216-218 West Berry Street

Leonard Nelson, f, 25, 26, 30, $2,365, Washington, R R 2.
Leonard Slack, p, $145, Jefferson, New Haven.
Lepper Adolph W, f, 27, 80, $2,685, Adams, R R 12.
Lepper Charles, f, 1, 12, 40, $1,245, Marion, R R 12.
Lepper Charles V, f, 3, 80, $2,080, Marion, R R 12.
Lepper Christian, f, 16, 80, $2,475, Madison, Monroeville.
Lepper Fred, f, 36, 40, $1,395, Adams, R R 12.
Lepper Fred C, f, 3, 80, $2,515, Marion, R R 12.
Lepper George F W, f, 3, 73, $1,580, Marion, R R 13.
Lepper Henry jr, f, 36, 40, $1,725, Adams, R R 12.
Lepper H C, Adams, R R 12.
Lepper John G, f, 35, 79, $2,420, Adams, R R 12.
Lepper John G F W, f, 3, 107, $2,025, Marion, R R 13.
Lepper Sophia, f, 12, 80, $2,220, Milan, New Haven, R R 1.
Lepper Theodore, f, 36, 50, $1,760, Adams, R R 12.
Lerch Henry and Saperene, 7, 12, $1,265, Adams, R R 13.
Lesch Emanuel, p, $245, Jefferson, New Haven.
Lesch Eva Ann, 26, 7 1-2, $215, Jefferson, New Haven.
Lesch Isaac, f, 26, 80, $2,815, Jefferson, New Haven.
Lesch John, (guard), 36, 3, $110, Cedar Creek, Grabill.
Leslie Mable, R R 13.

Geo. W. McKee, FARM LANDS FOR SALE AND FARM INSURANCE
131 EAST BERRY STREET TEL. 639

Leslie W B and Franklin A, R R 11.
Lessig Wm, p, $475, Lafayette, Sheldon.
Levan Frank, f, 4, 74, $2,185, Pleasant, Sheldon.
Levan Franklin, f, 13, 160, $4,785, Lafayette, Sheldon.
Levenberger Gottlieb, f, 14, 80, $2,640, Madison, Monroeville.
Levy Cornelius, f, 15, 72, $3,655, Cedar Creek, Leo.
Lew Matilda, f, 19, 37, $1,030, Adams, R R 11.
Lewis Curtis, p, $10, Adams, Ft Wayne.
Lewis J A, p, $30, Walter, Lake, Arcola.
Lewis Wm, St Joseph, R R 15.
Ley Martin and Elizabeth, f, 23, 114, $3,135, Washington, R R 1.
Lichfield Edwin G, f, 1, 12, 83, $2,070, Lake, Arcola.
Lile Alfred, p, $70, Adams, Ft Wayne.
Lillie James, f, 27, 34, 155, $9,020, Washington, Kankakee, Ill.
Limbach Ernest, St Joseph, R R 15.
Linet Mahala, R R 11.
Lindermuth Albert C, f, 2, 3, 15, 148, $4,600, Maumee, Antwerp, O.

Both phones, 594.
and COAL Consumers Ice Co.
Counters, Shelving, Office and Store Fixtures MADE ON SHORT NOTICE BY The Diether Lumber Co. 208-218 EAST SUPERIOR ST. FORT WAYNE.
L. I. DIEHL 712 BARR CONTRACTOR and BUILDER Of Hot Water and Steam Heating Plants.

S. W. HULL Wall Paper, Window Shades, Mixed Paints, Artists' Materials, Etc.
BELL 250--PHONES--HOME 250
613 CLINTON STREET

Lindermuth Clayton, f, 30, 31, 40, $1,630, Scipio, Harlan.
Lindermuth C A, f, 36, 33, $875, Springfield, Harlan.
Lindermuth Vance E, f, 19, 30, $850, Scipio, Harlan.
Linden George W, f, 5, 77, $2,340, Jefferson, New Haven.
Linden James, p, $250, Jefferson, New Haven.
Linden Natalie, f, 6, 145, $5,300, Jefferson, New Haven.
Linden Natalie C, f, 13, 23, 32, 99, $2,630, Milan, New Haven.
Lindlag Philip, Wayne, R R 10.
Lindsberger Emma, 11, 6, $225, Cedar Creek, Grabill.
Line Lucetta C, 35, 1-,4 $45, Washington, Ft Wayne.
Lingle George, 34, 1, $25, Wayne, R R 15.
Linker Cath, Harry and Florence, 5, 6, $200, Wayne, Ft Wayne.
Linker Chas and David, f, 5, 40, $880, Madison, Maples.
Linker Henry, f, 17, 75, $2,860, Adams, R R 12.
Linker Henry E, p, $215, Adams, R R 12.
Linnemeier Fred, p, $1,000, Washington, R R 4.
Linnemeier Wm, Minnie, Hubert, R R 5.
Linnemeyer D, f, 31, 70, $2,220, Washington, R R 3.

LOANS CAN BE MADE AT ANY TIME AT
The Citizens' Trust Co. Cor. Clinton & Berry Sts.
With its liability of $400,000 it makes a safe place to deposit your savings. Any amount can be deposited, upon which 4 per cent interest will be paid.

Linnemeyer Henry, Carl, Louis, R R 3.
Lipes Calvin T, f, 13, 80, $1,910, Aboite, R R 6.
Lipes John M, f, 29, 30, 155, $3,950, Marion, R R 14.
Lippsett J K, Lafayette, Sheldon.
Listenburger Geo, John H, Lake, R R 5.
Liston Wm, p, $30, Monroe, Monroeville.
Litchfield Edwin G, Evert C, Walter E, Robert B, R R 4.
Little Alfred and Mary E, 4, 10, $220, Washington, Ft Wayne.
Litzenberg W H, f, 26, 99, $2,840 Maumee, Woodburn.
Livingston Bennett, f, 23, 158, $4,610, Milan, Harlan.
Lobert Christopher F, f, 5, 40, $1,265, Aboite, Ft Wayne.
Lochner Charles, $10, Albert, $15, Cedar Creek Grabill.
Lochner Conrad, f, 9, 80, $2,245, Cedar Creek, Leo.
Lochner David and Peter, f, 32, 40, $970, Maumee, Woodburn.
Lochner George, f, 10, 40, $1,340, Cedar Creek, Leo.
Lochner Jacob E, p, $220, Cedar Creek, Leo.
Lochner Margaret, f, 10, 40, $910, Cedar Creek, Leo.
Loebert Frederick and Wm, R R 5.
Logan James G, f, 29, 80, $2,265, Pleasant, Sheldon.

"DOMESTIC AND HIGH GLOSS FINISHES"
BANNER LAUNDERING CO.
1317 CALHOUN STREET
PHONE 165

Houston Specialties
10 Arcade
TELEPHONE 2328

SSS Scientific Scale Solvent
Ft. Wayne Steam Specialty Co.
Sole Manufacturers
Office 285 E. Columbia St.
Factory 1318-1322 Erie
Phone 1857.
Boiler Compound

ANTON RIEG SEWER CONTRACTOR
664 PUTNAM STREET

Lomiller Elroy, f, 26, 27, 136, $3,935, Monroe, Monroeville.
Lomiller John L, f, 27, 50, $1,560, Monroe, Monroeville.
Lomont Alphonse, f, 17, 80, $1,870, Jackson, New Haven.
Lomont Alphonse, f, 10, 11, 287, $8,745, Jefferson, New Haven.
Lomont Charles E f, 11, 80, $2,000, Jefferson, New Haven.
Lomont Edward, Eugene and Louis, 14, 32, $1,145, Jefferson, New Haven.
Lomont Francis A, f, 15, 80, $2,585, Jefferson, New Haven.
Lomont Francis E, f, 16, 111, $3,525, Jefferson, New Haven
Lomont H L, John A, Jefferson, New Haven.
Lomont Jule, Lake, Arcola.
Lomont Justine, f, 15, 22, 38, $1,345, Jefferson, New Haven
Lomont Louis, Eugene, Jefferson, New Haven.
Lomont Pauline, 14, 4, $100, Jefferson, New Haven.
Long Adam, p, $295, Cedar Creek, Auburn, R R 4.
Long Charles, George, Cedar Creek, Auburn, R R 4.
Long Cyrus E, Adams, R R 14.
Long D, R R 8.
Long Fred F, Lake, R R 4.

DON'T FORGET SEAVEY'S UP-TO-DATE Hardware Store.
WHEN IN NEED OF
HOUSE OR KITCHEN FURNISHINGS. 119 and 121 W. Main St. Both Phones 149.

Long John and Rosa, f, 6, 40, $1,085, Monroe, R R 13.
Long J J, p, $25, Lake, Arcola.
Long Mary E, 17, 23, $880, St Joseph, Ft Wayne.
Longardner Orlo, f, 7, 25, $550, Jackson, Monroeville.
Longardner George, Jackson, Monroeville.
Longardner Wm F, p, $30, Jefferson, Monroeville.
Longsworth Frank G, p, $95, Eel River, Huntertown.
Longsworth Wm W, p, $35, Perry, R R 8.
Loos John and Julia, f, 23, 80, $2,050, Aboite, Ft Wayne.
Lopshire Austin H and Sarah, f, 5, 124, $3,695, Pleasant, R R 9.
Lopshire Charles, p $40, Springfield R R 8.
Lopshire Frederick, p, $150, Jackson, Monroeville.
Lopshire George A, f, 11, 164, $5,020, Lafayette, R R 8.
Lopshire George L, f, 4, 9, 111, $2,525, Lafayette, R R 8.
Lopshire Geo L and I B, f, 32, 58, $900, Aboite, R R 8.
Lopshire James and G A, f, 11, 114, $2,735, Lafayette, R R 8.
Lopshire Lemuel L, p, $15, O E, $55, Springfield, R R 8.
Lopshire Lewis A, 1, 12, 50, $1,945, Lafayette, R R 8.

EXCLUSIVE NOVELTIES, SUITS, COATS, SKIRTS, WAISTS, FURS, PETTICOATS.
BEN SCHLESINGER, 812 Calhoun St.

DR. RUSH The Registered Osteopath
Diseases treated successfully without medicine or knife.
TELEPHONE 589.
Suite 49 50-51 Pixley-Long Building
Residence 610 West Wayne St.
EXAMINATION FREE
MONDAY-WEDNESDAY-THURSDAY-SATURDAY

Henry F. Franke, Plumber, Steam and Gas Fitter.
730 BARR STREET. Res. Phone 1547. Telephone, 672.

Tri-State Building, Third Floor

Above Western Union Telegraph Office. **The Fort Wayne School of Telegraphy** gives complete Railroad and Commercial courses. **LE ROY HARTZLER, President**

H. PFEIFFER & SON, RUBBER, LEATHER BELTING, MILL SUPPLIES, PACKINGS OF ALL KINDS. 109 E. COLUMBIA STREET

Lopshire Oliver J, f, 1, 137, $4,195, Lafayette, R R 8.
Lorain Charles J, f, 20, 37, $1,035, Jefferson, New Haven.
Lorain Frank V, f, 36, 45, $1,435, Jefferson, New Haven.
Lorain Louis J, Jefferson, New Haven.
Lorain Nicholas, f, 28, 53, $2,000, Jefferson, New Haven.
Lorain Nicholas J, 28, 20, $530, Jefferson, New Haven.
Lortie Dominick, f, 15, 120, $3,465, Jackson, Ft Wayne.
Lothamer Frank, p, $340, Jackson, Baldwin.
Lothamer Henry F, f, 26, 41, $1,185, Jackson, Baldwin.
Lothamer John, f, 22, 20, $550, Jackson, Baldwin.
Lothamer Joseph, f, 22, 120, $3,135, Jackson, Baldwin.
Lothamer Lester, f, 22, 20, $570, Jackson, Baldwin.
Lothamer Mary M, f, 26,27,40, $835, Jackson, Baldwin.
Lothamer Theobold, f, 23, 54, $1,705, Jackson, Baldwin.
Lotz Charles A, Margaret, R R 4.
Loucks Chester, p, $22, Scipio, Antwerp, O.
Loucks Oscar, f, 16, 12, $430, Milan, Woodburn.
Loveland H and Wm, f, 2, 11, 148, $6,405, Adams, New Haven.
Lovett J C, p, $245, Monroe, Monroeville.
Lowe George W, f, 26, 120, $3,025, Lake, Arcola.

KASH or KREDIT Fort Wayne Outfitters Co. 129 E. Berry. 726 Clinton. Tel. 1641.

Lowden Jacob, 6, 1, $40, Jefferson, New Haven.
Lowden Martin, p, $55, Maumee, Woodburn.
Lowrey Abraham, 7, 9, $440, Jefferson, New Haven.
Lowther Anna V, p, $940, Aboite, R R 7.
Luce D G, p, $330, Springfield, Harlan.
Luce John, f, 28, 33, 80, $2,095, Aboite, Ft Wayne.
Luce John jr, f, $65, Perry, Huntertown.
Luce Mary A, f, 28, 41, $1,210, Springfield, Harlan.
Ludwick D E, Cedar Creek, Leo.
Ludwick John W, f, 8, 118, $3,250, Cedar Creek, Leo.
Ludwick Joseph, p, $295, Cedar Creek, Leo.
Ludwick Peter, p, $15, Pleasant, Sheldon.
Ludwig W S, p, $80, Washington, Ft Wayne.
Lugbull John C, f, 9, 40, $1,265, Cedar Creek, Auburn, R R 2.
Luntz George H, f, 21, 28, 103, $3,850, Wayne, R R 8.
Lunz John Geo, p, $75, Adams, R R 14.
Lunz John E, p, $50, Springfield, Harlan.
Lunz John J, f, 34, 35, $1,270, St Joseph, R R 14.
Lunz J Wm, f, 34, 58, $2,475, St Joseph, R R 14.

134 EAST BERRY STREET. OFFICE H. 2058 RESIDENCE B. 717

IF YOU WANT TO BUY Building Material CALL AT KRUSE & BUSCHING'S 321-323 E. SUPERIOR ST. TEL. 241

BANK OF WAYNE, SOL. MIER CO., PROPRS
127 EAST BERRY STREET.
Gilt Edge Real estate. Mortgages Sold, Netting the Investor FIVE per cent. Annual Interest. Interest and Principal Collected Free of Charge.
HOME PHONE, 1665 - - - - - - - BELL 218

Lupkin Laborius, f, 25, 78, $2,580, Adams, Ft Wayne.
Luther Frank, Washington, R R 4.
Luther James, Myrtle, R R 3.
Luther Rachel, 17, 18, $935, Washington, R R 4.
Luttman Andrew, p, $165, Madison, Hoagland.
Luttman David and Mary, f, 2, 40, $880, Cedar Creek Cedarville.
Luttman Martin, f, 21, 80, $2,035, Madison, Hoagland.
Lutz David, f, 23, 40, $1,245, St Joseph, R R 15.
Lutz David R, p, $270, St Joseph, R R 15.
Lutz Lewis, p, $370, Milan, Harlan.
Lutz Samuel, f, 31, 160, $4,000, Marion, R R 11.
Lutz Wm, p, $10, Marion, R R 11.
Lynch Thomas, p, $25, Washington, Ft Wayne.
Lynch W P, Pleasant, Sheldon.
Lynde Roy, p, $25, Maumee, Woodburn.
Lynn Ward A, p, $10, Washington, Ft Wayne.
Lyons Jasper, p, $120, Lewis H, $140, Springfield, Harlan.
Lyons Louisa, 21, $10, Eel River, Huntertown.
Lyons Robt J and Lillian, f, 25, 40, $1,210, Lake, Arcola.
Lyons Wilmer L, 20, 21, 2, $70, Eel River, Huntertown.

SIEMON & BROTHER, PICTURES AND MOULDINGS.
714 (50) CALHOUN STREET.
OPPOSITE COURT HOUSE. Frames Made to Order.

Lyons W N, f, 7, 66, $1,410, Springfield, Hursch.
Lysher Charles, Perry, Huntertown.

Mc

McAfee L H and E Aster, 35, 1, $120, Washington, Ft
McAnerry Patrick, 3, 1-2, $825, Wayne, Ft Wayne.
McArdle Peter, f, 18, 31, 240, $7,360, Monroe, Monroeville.
McBeth Charles C, Adams, New Haven.
McBratney Henry, f, 3, 10, 40, $935, St Joseph, R R 14.
McBride Charles B, f, 15, 39, $1,190, Eel River, R R 4.
McBride Clarence, p, $80, Orien, 125, Monroe, Monroeville.
McBride James, f, 15, 22, 71, $2,080, Eel River, Huntertown.
McBride James L, p, $205, Lafayette, Sheldon.
McBride John C, p, $125, Eel River, Huntertown.
McBride Calvin, p, $310, Eel River, Huntertown.
McBride Luther, 3, 1, $600, Eel River, Huntertown.
McBride Mitchell, f, 10, 37, $2,025, Eel River, Huntertown.

HOT HAUSS
ENGINEER and CONTRACTOR
NO. 6 ARCADE
DANIEL F.
PHONE 1932

CHICAGO RUG COMPANY. RUGS.
RUGS FROM OLD AND NEW CARPETS MADE TO ORDER.
H. C. SPRINGER,
Cor. Wells and Superior Sts
TELEPHONE 282.

WELLS W. M. —DEALER IN— COAL AND WOOD.
COR. CLAY AND OLD FORT PLACE. Telephone 1504

FOR FINE TAILORING SEE **Frankel,** 133 W. Berry St. PHONE 1170 Whatever is New in Material or Cut or Style WE HAVE IT

McBride Mitchell and Mary, f, 10, 25, $600, Eel River, Huntertown.
McBride Nancy J, 17, 21, $395, Lafayette, Sheldon.
McBride Wm, f, 16, 80, $2,090, Lafayette, Sheldon.
McBride Wm G, f, 10, 15, 89, $2,860, Eel River, Huntertown.
McBride Richard, p, $50, Lake, R R 4.
McCague John and Eliza, 19, 1-2, $75, Madison, Hoagland.
McCann Wm, p, $190, Cedar Creek, Auburn, R R 2.
McCarthy C, (heirs), 14, 78, $2,575, Adams, New Haven.
McCarthy Eunice E, 1, 12, 29, $400, Eel River, Huntertown.
McCarthy Henry, f, 1, 160, $3,110, Eel River, Huntertown.
McCarthy Henry, (est), 1, 12, 48, $685, Eel River.
McCarthy Samuel A, f, 9, 77, $2,140, Eel River, Huntertown.
McCartney Louis, f, 20, 50, $1,210, Cedar Creek, Cedarville.
McCarty Arthur L, John, Eel River, Huntertown.
McCarty Dennis and Anna, 11, 3-4, $770, Adams, New Haven.
McCarty Samuel C, Eel River, Huntertown.

FOR BLANK BOOKS GO TO THE
FORT WAYNE PAPER AND BLANK BOOK CO.
214-216 East Main Street. Phone 940.

McClain, McCurdy, et al, 7, 32, $960, Scipio, Antwerp, O.
McClaren Jesse, R R 10.
McClave John, f, 20, 29, 180, $4,490, Lafayette, Roanoke.
McClave Patterson and Mattie R, 20, 33, $760, Lafayette, Roanoke.
McClintock Wm, p, $10, Lake, Arcola.
McCloe Alfred F, f, 2, 30, $550, Eel River, Huntertown.
McCollough James, p, $970, Washington, Ft Wayne.
McComb Daniel O, p, $295, Perry, R R 2.
McComb Hiram E, f, 22, 40, $1,065, Perry, Huntertown.
McComb James, f, 22, 23, 160, $4,605, Perry, R R 2.
McComb Morton F, f, 21, 80, $2,490, Perry, R R 2.
McComb John S and A M, f, 28, 90, $2,470, Perry, R R 2.
McComb Thomas C, f, 2, 57, $825, St Joseph, R R 14.
McConnell John, f, 16, 120, $3,365, Jackson, Monroeville.
McConnell John A, Jackson, Monroeville.
McCormick Charles and S A, f, 34, 40, $990, Eel River, Huntertown.
McCormick Ezra, f, 36, 30, $815, Jefferson, New Haven.
McCormick Harry D, Eel River, Huntertown.

C. C. Schlatter & Co. STANDARD SEWING MACHINES SHEARS AND POCKET KNIVES. 202-206 EAST COLUMBIA.

HICKS & MILLER, TRUCKMEN. 506 HOLMAN. Phones: Bell 753; Home 1573. City. Moderate Charges.

National Mill Supply Co. All Mill and Factory Supplies . . . PHONE 2332. 233 EAST COLUMBIA ST.

Order Centlivre Brewing Co.'s
SPECIAL LAGER BEER Home Phone 62

McCormick James, 22, 8, $200, Monroe, Monroeville.
McCormick John F, f, 34, 40, $1,205, Eel River, Huntertown.
McCormick J D, f, 22, 23, 27, $885, Monroe, Monroeville.
McCormick Martha, f, 29, 80, $2,155, Cedar Creek, Cedarville.
McCormick Patrick, f, 36, 50, $1,225, Jefferson, New Haven.
McCormick Samuel, p, $330, Lake, R R 4.
McCormick Wm H, f, 24, 25, 26, 180, $3,960, Lake, R R 4.
McCoy Anna C, f, 6, 62, $4,885, Adams, R R 14.
McCoy Elizabeth, 6, 7, $555, Adams, R R 14.
McCoy Jennie MM, f, 6, 15, $1,060, Adams, R R 14.
McCrea Sarah A, f, 13, 38, $945, Marion, Poe.
McCrearly Robt, Anna, R R 7.
McCrory Clyde, f, 15, 15, $615, Cedar Creek Leo.
McCrory Jerusha O, 24, 5, $120, Springfield, Spencerville.
McCroy Roy, R R 2.
McCulloch Charles, pr, 13, 24, 25, 29, 32, 1,385, $25,655, Aboite, Ft Wayne.
McCulloch Charles, pr, 27, 28, 29, 588, $15,700, Eel River, Ft Wayne.

FIRST NATIONAL BANK
Capital and Surplus, $476,000
Use a Safety Deposit Box in Our Vault and Avoid Loss of Valuable Papers. COME AND SEE US

McCulloch Charles pr, 19, $880, Wayne, Ft Wayne.
McCulloch Hugh, (est), f, 13, 40, $3,960, Wayne.
McCune John, p, $210, Marion, R R 12.
McCurdy Guy, p, $405, Springfield, Harlan.
McCurdy Harry, p, $400, Scipio, Antwerp, O.
McCurdy McLain, f, 13, 160, $5,225, Springfield, Harlan.
McCurdy Sarah, f, 7, 64, $1,695, Scipio, Hall's Cors.
McDaniel Andrew and Sarah, 36, $570, Washington, R R 15.
McDaniel Mary H, 34, 2, $100, Washington, Ft Wayne.
McDougal Thomas F, f, 13, 57, $1,545, St Joseph, R R 14.
McDonald Lillian M, pr, 17, 9, $1,045, St Joseph, Ft Wayne.
McDorman George, p, $75, Perry, Huntertown.
McDowell Sarah A, f, 34, 80, $2,620, Pleasant, Sheldon.
McDuffy Horace G, f, 6, 97, $3,540, Eel River, Churubusco.
McDuffy James, f, 6, 57, $1,470, Eel River, Churubusco.
McFadden D G, p, $20, Lake, Arcola.
McFadden Elizabeth, f, 17, 80, $2,125, Lafayette, Roanoke.
McFadden Henry, f, 18, 143, $4,160, Lafayette, Roanoke.

Mrs. F. C. Spiegel, Corsets, Styles in MILLINERY
No. 1006 BROADWAY

10 Cent Cigar for 5 Cents
THE "GOLD SEAL."

Buy and Sell Your Real Estate Through the Agency of - - - W. E. DOUD
Over OLD NATIONAL BANK

KRUDOP Delivers Promptly THE BEST COAL and COKE
Cor. Francis and Hayden. Both Phones 135

McFadden Hugh, p, $1,040, Aboite, R R 7.
McFarren Reuben S, f, 19, 123, $3,430, Lafayette, Roanoke
McGinnis A E, Lafayette, Monroeville.
McGinnis Darius, f, 17, 80, $2,330, Lafayette, Roanoke.
McGoogan Wm, f, 30, 40, $1,275, Lafayette, Roanoke.
McGovern Sarah, Roy, R R 11.
McGrath John, f, 31, 192, $4,410, Lake, R R 5.
McIntosh Ann, f, 19, 30, $915, Jefferson, Maples.
McIntosh Benjamin, f, 19, 80, $2,420, Madison, Hoagland.
McIntosh Charles, p, $110, Perry, Huntertown.
McIntosh Ella J and Elsie M, f, 3, 4, 39, $970, Madison, Hoagland.
McIntosh Emma, f, 6, 40, $975, Monroe, Monroeville.
McIntosh Henry H, f, 10, 77, $2,310, Jefferson, Maples.
McIntosh John, f, 19, 80, $2,200, Madison, Hoagland.
McIntosh J T, p, $20, Monroe, Monroeville.
McIntosh L J, Madison, Monroeville.
McIntosh Wm, f, 9, 54, $3,195, Adams, R R 13.
McIntire James, p, $150, Madison, Hoagland.
McKean Eliza, res, $1,045, Washington, Ft Wayne.
McKee, Edward F, Pleasant, Sheldon.

Fort Wayne Infirmary of OSTEOPATHY
Diseases Cured. Dr. W. H. Johnston, Osteopathic Physician. Over First National Bank.
Res. Home Phone 6534; Office Phone 1529. (LICENSED.)

McKee J W, R R 10.
McKee Warren, f, 33, 151, $4,215, Pleasant, Sheldon.
McKinley Alexander, 20, 1, $385, Washington, Ft Wayne.
McKinley Antice, p, $25, Washington, R R 4.
McKinley Beeks, $65, Scipio, Harlan.
McKinley James, f, 11, 80, $1,870, Springfield, Harlan.
McKinley, Stephen, Springfield, Harlan.
McKinnie Malinda, f, 13, 24, 176, $14,080, Wayne, Ft Wayne
McKinney Frank, 11, 2, $150, Adams, Ft Wayne.
McKinzie Charles, p, $10, Cedar Creek, Leo.
McKinzie Daniel E, p, $60, Wayne, Ft Wayne.
McKinzie Samuel, p, $40, Aboite, Ft Wayne.
McKinzie Mary and W, f, res, 69, $1,810, Cedar Creek Leo.
McKight Robt, R R 9.
McLain Jeriah, res, $1,925, Wayne, Ft Wayne.
McLane Mary, 17, 26, $550, Lafayette, Zanesville.
McLellan Mannellia, f, 36, 160, $3,180, Eel River, Huntertown.
McMahon Harvey S, f, 15, 80, $2,245, Marion, Ft Wayne.
McMakin A M and S S, 7, 1, $110, Adams, Ft Wayne.

L. A. MOSS & CO., Builders' Hardware, Doors and Sashes, Phone 314. 131 E. Columbia St.
Cornelius Brunner 436 W. MAIN. TEL. 1957
Fred Weibel, Wood & Steel Wind Mills
133 West Main Street -:- WELL DRILLER

Straus Bros. & Co. DEALERS IN FARM LANDS
No. 803 Calhoun St. New Aveline Block. Telephones: Home 1838: Bell 346. Call or Write for Booklet.

McMakin C R, Wayne, R R 8.
McMakin Deborah, f, 29, 52, $1,595, Wayne, R R 8.
McMakin Dora G, p, $345, Aboite, R R 6.
McMakin F J, f, 17, 78, $3,795, Wayne, R R 8.
McMakin Henry C, f, 8, 62, $2,860, Wayne, R R 7.
McMakin H W, p, $240, Wayne, R R 8.
McMakin James, p, $95, Wayne, R R 8.
McMakin John C F and M N, f, 21, 80, $2,420, Washington, R R 3.
McMakin Joseph H, f, res, 90, $4,505, Adams, R R 14.
McMakin Wm B and Deborah, f, 29, 48, $2,395, Wayne, R R 8.
McMillan J P, p, $160, Maumee, Woodburn.
McMillan Mildred, 21, 27, $955, Maumee, Woodburn.
McMillan John, p, $15, Monroe, Monroeville.
McMills Charles, p, $15, Wayne, Ft Wayne.
McMurray Sarah, 35, 5, $405, Jackson, Monroeville.
McNabb Addie and Gilbert, 11, 22, $440, Cedar Creek, Hursch.
McNabb John C, f, 5, 75, $1,595, Springfield, Hursch.
McNabb Wm C, f, 1, 139, $2,750, Cedar Creek, Hursch.

CALL AT THE
PACKARD MUSIC HOUSE
For all the Popular Music of the Day. 930 CALHOUN STREET

McNabb W J, f, 1, 47, $1,100, Cedar Creek, Hursch.
McNally Geo, R R 14.
McNair Anna C, f, res, 83, $2,320, Lafayette, Sheldon.
McNair Catherine M, f, 28, 33, 38, $880, Wayne, Ft Wayne.
McNair Wm, f, 35, 120, $3,035, Aboite, R R 8.
McNear Amelia, f, 30, 40, $1,100, Eel River, Churubusco.
McNeal George, Lake, Arcola.
McNearney Mary, 32, 7, $495, Washington, R R 5.
McNearney Thomas, p, $75, Washington, R R 5.
McPhail James W, 26, 4, $495, Washington, Ft Wayne.
McPherson Samuel, 20, 2, $65, Lake, Arcola.
McQuiston Benjamin M, f, 31, 200, $10,010, St Joseph, Ft Wayne.
McQuiston Sarah A, f, 32, 80, $2,145, Perry, R R 1.
McReider Rosanna, f, 6, 7, 96, $2,575, Cedar Creek, Hursch
McTigue Sarah, f, 21, 77, $1,945, Lake, Arcola.
McWilliam J B, 26, 26, $110, Monroe, Monroeville.

M

Mack John and L M, lots $385, Springfield, Maysville.

KOCH CONSTRUCTION COMPANY
INSTALL
STEAM and HOT WATER HEATING SYSTEMS
110-112 WEST JEFFERSON ST.

RED CROSS PHARMACY, Office, Room 7 Arcade. Home Phone 864
papers, theatre tickets, and any other article, pay for same and collect when delivered.

The Best is the Cheapest
The Daily News Costs but One Cent

George Jacobs LEADING MUSIC HOUSE.
929 Calhoun St.

Madden Martha, f, 29, 35, $1,140, Eel River, Huntertown.
Madden Mary, p, $10, St Joseph, R R 15.
Madden Mary E, 4, 3, $100, Washington, Ft Wayne.
Madden Mary J, f, 16, 24, $745, Milan, Harlan.
Madden Roscoe, R R 11.
Madden W F, p, $180, Milan, Harlan.
Madden W K, f, 7, 8, 69, $1,715, Eel River Huntertown.
Madden & Smith, 29, 120, $1,965, Eel River, Huntertown.
Maddox Clara, R R 8.
Maddux Frank, f, 20, 60, $1,820, Pleasant, Sheldon.
Mailand Ferdinand, f, 26, 35, 159, $4,090, Marion, Decatur, R R 1.
Magers Alma, f, 21, 40, $1,210, Cedar Creek, Leo.
Magers D M, p, $95, Cedar Creek, Leo.
Magner Eli, R R 13.
Mailand Charles, f, 21, 22, 116, $3,115, Marion, Decatur, R R 1.
Mailand Henry, f, 27, 108, $3,255, Marion, Decatur, R R 1.
Main Francis M, p, $140, Milan, Harlan.
Main John G, f, 5, 20, $680, Jefferson, Maples.

Wayne Dry Goods Co.,
904 CALHOUN STREET.
FORMERLY OF THE OLD RETAIL STORE OF GEO. DEWALD & CO.

Maire Clarence p, $55, Jefferson, New Haven.
Maire Frank J, p, $345, Adams, New Haven.
Maire John W, Louis, p, $150, Jefferson, Maples.
Maire Mary J, f, 16, 89, $2,630, Jefferson, Maples.
Malcolm Elizabeth, 7, 10, $510, Perry, Huntertown.
Malcolm John, 18, 3, $210, Perry, Huntertown.
Malcolm James W, f, 35, $905, Perry, Huntertown.
Malcolm Robert S, Perry, Huntertown.
Malcuit Charles, p, $265, Jackson, Monroeville.
Malcuit Clara, f, 28, 50, $1,185, Jackson, Monroeville.
Maldiney Francis, f, 34, 80, $1,945, Jefferson, Maples.
Malich Sophia, 36, $760, Washington, Ft Wayne.
Malin John W, Jefferson, New Haven.
Mallo George, f, 6, 126, $3,760, Pleasant, R R 8.
Mallo James, p, $305, Pleasant, R R 8.
Mallot Joseph B and Annie, 8, 3-4, $130, Maumee, Woodburn.
Malloy Thomas M, p, $130, Monroe, Monroeville.
Maloney Ella E, 26, 1-4, $190, Monroe, Monroeville.
Maloney John, f, 6, 97, $2,970, Eel River, Churubusco.
Mangan Anthony, 26, 1, $30, Monroe, Monroeville.

Fort Wayne Electro-Plating Co. 1160 HANNA ST. PHONE 1572
All Kinds of Oxidizing and Brass Finishing

E. M. BALTES & CO. 308 Harrison Tel. 90.
Lime, Sand, Cement, Lath, Plaster, Hair.

Fort Wayne Wind Mill Company
616-650 High St. This is the Mill for the farmer to buy and save expense of repairs and have power when most needed.

Mill Supplies. The Fort Wayne Oil and Supply Co. 108 W. Columbia St.

Mangan Maria, f, 22, 23, 80, $2,420, Monroe, Monroeville.
Manet Edward, 3, 3, $120, Lake, Arcola.
Manier Joseph, f, 28, 33, 178, $5,035, Lake, Arcola.
Manier Robt, p, $110, Sebastian, Lake, R R 5.
Manning Clara and Wm, f, 18, 40, $825, Lake, Arcola.
Manning John E, 22, 1-2, $95, Cedar Creek, Cedarville.
Manning Levi, 9, 10, $230, Eel River, Huntertown.
Manning Mack, p, $10, Cedar Creek, Cedarville.
Manning Wm, Cedar Creek, Cedarville.
Manuel Adeline, 7, 1, $200, St Joseph, Ft Wayne.
Mannweiler John C, f, 4, 80, $2,190, Aboite, Ft Wayne.
Mapes Geo, R R 3.
Maples Charles M, Jefferson, Maples.
Maples Lewis S, f, 32, 112, $2,970, Jefferson, Maples.
Maples Sarah C, f, 22, 50, $1,320, Jefferson, Maples.
March John, p, $155, Wayne, R R 8.
Marhenke August, Clara, Adams, R R 13.
Marhenke Christ, Adams, R R 13.
Marhenke Frederick, f, 22, 14, $385, Adams, R R 13.
Marhenke Henry, f, 15, 38, $1,650, Adams, R R 13.
Maring Jacob L, 23, 2, $115, Aboite, R R 7.

THE OLD NATIONAL BANK of FORT WAYNE, Cor. Calhoun and Berry Sts.

LIST OF DIRECTORS:

Clement P. App	Wm. K. Noble	A. Ely Hoffman	Frank H. Cutshall
Wm. A. Bohn	John C. Peters	Wm. E. Mossman	Chas. G. Guild
John W. Eggemann	John H. Bass	Henry C. Paul	G. Max Hofmann
Willis Hattersley	Stephen B. Bond	Geo. W. Pixley	John M. Landenberger
Gaylord M. Leslie	B. Fitzpatrick	Aug. E. C. Becker	Henry F. Moellering
			Edward M. Wilson

Mark Wm H and Cath, 36, $675, Washington, Ft Wayne.
Marker John W, p, $670, Eel River, Ari.
Markle Charles, p, $700, Cedar Creek, Leo.
Markle Daniel, f, 9, 26, 63, $2,660, Springfield, Harlan.
Markle G F, p, $195, Springfield, Harlan.
Markle Jacob, f, 8, 52, $1,025, Springfield, Harlan.
Markle John J, 17, 6, $275, Springfield, Harlan.
Markle John J and George F, 17, 14, $350, Springfield, Harlan.
Markle Lewis F, p, $260, Springfield, Harlan.
Markle Mary E, f, 3, 35, $695, Springfield, Harlan.
Markle Samuel, f, 3, 38, $1,000, Springfield, Harlan.
Markline Bobat, 13, $75, Wayne, Ft Wayne.
Marquardt Adam, f, 14, 260, $7,995, Madison, Monroeville.
Marquardt A J, p, $120, Oliver, Earl, $185, Madison, Monroeville.
Marquardt Catherine, 18, 1, $45, Monroe, Monroeville.
Marquardt Elmira J, f, 2, 40, $1,075, Madison, Monroeville.
Marquardt Henry W, f, 15, 80, $2,520, Madison, Monroeville.

LADIES' OUTER GARMENT STORE
BEN SCHLESINGER, 812 Calhoun St.
EXCLUSIVE NOVELTIES, SUITS, COATS, SKIRTS, WAISTS, FURS, PETTICOATS.

Romarys, Goeglein & Co. Hardware, Mill Supplies
Tel. 749. 125 EAST COLUMBIA ST.

HOFFMAN BROS CO. 800 W. MAIN ST.
HARDWOOD LUMBER VENEERS

White National Bank Safe Deposit Vaults offer to the Public the greatest protection for the safe keeping of their Notes, Deeds, Abstracts, Insurance Policies, Bonds, Wills, Money, Jewelry and Valuables of all kinds against Fire and Burglars. **SAFES RENTED AT $5 A YEAR**

Marquardt Isaac, f, 1, 44, $1,410, Madison, Monroeville.
Marquardt Jacob, f, 2, 3, 11, 317, $8,700, Madison, Monroeville.
Marquardt John, p, $400, Isaac C, $50, Madison, Monroeville.
Marquardt John F, f, 10, 40, $1,100, Madison, Monroeville.
Marquardt J J and John F, f, 10, 35, $1,010, Madison, Monroeville.
Marquardt J J, 10, 5, $385, Madison, Monroeville.
Marquardt Louis, p, $240, Joseph K L, Madison, Monroeville.
Marquardt Mrs Mary, R R 11.
Marquardt Philip, f, 2, 10, 11, 233, $6,315, Madison, Monroeville.
Marquardt Samuel J, p, $60, Madison, Monroeville.
Marquit Alfred, f, 25, 32, $7,005, Springfield, Harlan.
Marrow Joseph H, f, 17, 76, $440, Washington, Ft Wayne.
Marschoff G L, p, $135, Washington, Ft Wayne.
Martin Anthony, f, 9, 40, $880, Madison, Maples.
Martin August J, f, 35, 320, $9,695, Perry, R R 3.

KODAK M. L. JONES, 112 WEST WAYNE ST., DEVELOPING and FINISHING, CAMERAS AND SUPPLIES.

Martin August J, f, 27, 195, $5,385, Washington, R R 3.
Martin Charles, f, 14, 40, $1,485, Jefferson, Cedarville.
Martin Charles, p, $10, Cedar Creek, Cedarville.
Martin David, f, 9, 75, $1,905, Monroe, Monroeville.
Martin David jr, p, $10, Joseph, 125, Oliver, $70, Monroe, Monroeville.
Martin Delphos, f, 14, 23, 312, $7,680, Perry, R R 2.
Martin Delphos, 7, 2, $365, St Joseph, R R 2.
Martin Delphos, res, 1-4, $1,760, Wayne, R R 2.
Martin Delphos T, f, 19, 84, $2,485, Cedar Creek, R R 2.
Martin Francis C, f, 11, 160, $3,305, St Joseph, R R 2.
Martin Frank G, p, $140, Aboite, Ft Wayne.
Martin Frank J, Matilda, R R 14.
Martin George C, p, $960, Wm, $835, Perry, R R 2.
Martin Henry J, f, 8, 130, $4,650, St Joseph, R R 14.
Martin Honora, f, 31, 100, $2,890, Jackson, Monroeville.
Martin Jesse, p, $55, Madison, Monroeville.
Martin John B and Bertha, 9, 5, $555, Monroe, Monroeville.
Martin John W and Wm N Busse, f, 8, 136, $3,705, Aboite Ft Wayne.
Martin Joseph C, p, $1,165, Cedar Creek, R R 2.

H. Pfeiffer & Son Builders' Hardware. LOWE BROS'. PAINT. 109 EAST COLUMBIA ST.

TOBACCOS, SMOKER'S SUPPLIES. **M. J. BLITZ,** 822 Calhoun St. TELEPHONE 479

Barr Street Foundry, Manufacturers of Building Columns, Iron and Brass Castings. General Job Work a specialty. N.W. Cor. Barr & Duck Sts. WM. E. HARDEN, Propr.,

Albert Tomkinson JOBBING and REPAIRING PROMPTLY ATTENDED TO Phones: Store 205, Res. 251
1213 CALHOUN ST. PLUMBING and HEATING

Martin Julian, f, 31, 100, $3,110, Jackson, R R 1.
Martin Julian J, f, 36, 71, $1,585, Perry, R R 1.
Martin Louis C, Jefferson, New Haven.
Martin Louisa J, f, 32, 34, $840, Marion, Monroeville.
Martin Malinda, f, 16, 80, $2,420, Monroe, Monroeville.
Martin Wm, f, 32, 80, $2,275, Jackson, R R 2.
Martz Peter R and Mary M, f, 22, 114, $3,405, Lafayette, Sheldon.
Mason Abel J, p, $400, Joseph A, Perry, R R 1.
Mason Arsene C, f, 25, 160, $3,870, Perry, R R 1.
Mason August, p, $80, Henry, $75, St Joseph, R R 15.
Mason Catherine, f, 24, 35, 160, $4,290, Jefferson, Ft Wayne.
Mason Catherine, f, 27, 28, 33, 239, $10,415, Wayne, Ft Wayne.
Mason George E f, 7, 105, $2,210, Springfield, Sheldon.
Mason George E, f, 2, 3, 242, $7,050, Lafayette, Sheldon.
Mason George L, f, 15, 22, 59, $1,440, Lafayette, Sheldon.
Mason George L and W, f, 15, 30, $1,090, Lafayette, Sheldon.
Mason John, p, $100, Springfield, Harlan.

WOLF & DESSAUER
NORTHERN INDIANA'S LATEST DEPARTMENT STORE
Nos. 119-121-123-125-127 WEST BERRY ST.

Mason John B, f, 35, 36, 80, $2,310, Perry, R R 1.
Mason John B, f, 5, 48, $1,145, St Joseph, R R 1.
Mason John N, p, $395, St Joseph, R R 15.
Mason Joseph A and Anna, f, 21, 28, 36, $2,255, Wayne, R R 8.
Mason Mary and John N, f, 11, 80, $1,705, St Joseph, R R 15.
Mason Peter and Mary, 35, 10, $230, Perry, R R 1.
Mason Pierre, f, 35, 40, $1,175, Perry, R R 1.
Mason Reuben, p, $40, Milan, Huntertown.
Mason W and Esther C, f, 7, 35, $505, Springfield, Harlan.
Mastbaum Bernard and M, f, 22, 173, $5,370, Adams, R R 13.
Mastbaum Henry and Cath, f, 23, 61, $2,525, Adams, R R 13.
Mastbaum J W, R R 13.
Mathews Charles, p, $30, Eel River, Ari.
Mathews Commodore, f, 11, 160, $3,715, Eel River, Huntertown.
Mathews Ed, p, $130, Eel River, Huntertown.

BUILDING MATERIAL
FORT WAYNE BUILDERS' SUPPLY CO.
812-822 HAYDEN ST.
PHONE 1511

PRACTICAL ARTISTIC
725 CLINTON ST. Phone 2259
OFFICE AND SALESROOM
PEOPLE

R. B. GARMIRE. Room 302 Elektron Building Phone 1973
REPRESENTING
Underwood Visible Typewriter -- Standard Adding Machine
FULL LINE OF TYPEWRITING SUPPLIES.

SCHMIDT MY TAILOR.
221 EAST BERRY STREET. 'PHONE 510 MAIN.

Mathews Lucinda, 18, 3-4, $20, Eel River, Huntertown.
Mathews Samuel, f, 1, 2, 12, 174, $3,585, Eel River, Huntertown.
Mathews Samuel J, f, 11, 60, $1, 925, Eel River, Huntertown.
Mathews Seth p, $45, Lake, Arcola.
Mathews W L, p, $30, Milan, Harlan.
Mathias John J and Dora B, f, 17, 40, $950, Lafayette, Aboite.
Mathias Louis, f, 17, 40, $980, Lafayette, Aboite.
Mathieu Charles J, p, $25, Adams, Ft Wayne.
Matty Joseph, 23, 34, $1,000, Perry.
Maumee Ave Turnpike Co, 25, 34, 3-4, $30, St Joseph, Ft Wayne.
Maxfield Martha, 15, 7, $245, Cedar Creek, Leo.
Maxheimer Frank, p, $120, John, $15, Monroe, Monroeville.
Maxheimer Wm, f, 29, 40, $1,090, Monroe, Monroeville.
Maxwell Adam, f, 18, 120, $3,320, Eel River, Churubusco.
Maxwell Bert A, R R 1.

BUSH PAPER BOX FACTORY
Manufacturers of All Kinds of
Paper Boxes, Sample Cases and Mailing Tubes
223 EAST COLUMBIA ST. Phone 495

Maxwell Francis, 14, 20, $460, Springfield, Harlan.
Maxwell Jacob, 31, 12, $360, Eel River, Arcola, R R 1.
Maxwell Wm, R R 1.
May Bernard F, f, 18, 160, $5,720, Jefferson, New Haven.
May Chester L and Nancy A, f, 26, 80, $2,710, Springfield, Harlan.
May John B, p, $370, Louis J, $100, Jefferson, R R 13.
May T R, R R 9.
May Wm, 33, 34, 6, $655, Lafayette, Zanesville.
Mayhew Joseph M, f, 4, 9, 44, $2,245, St Joseph, R R 14.
Mayhew Mary, et al, 36, 1 1-2, $220, Washington, Ft Wayne.
Mayo Frank, p, $145, St Joseph, R R 2.
Meads Harry D, f, 28, 110, $2,695, Jackson, Baldwin.
Meeker George & Oddis, 12, 25, $620, Lafayette, R R 8.
Meeks Edward, p, $60, Thomas, $970, Jackson, Baldwin.
Meeks Eppa, p, $95, Jackson, Baldwin.
Meeks John W, f, 9, 17, 18, 84, $2,425, Monroe, Monroeville.
Meizner W H, p, $10, Jackson, Monroeville.

LUNCHES Regular Meals 15 Cents
LODGING 25 CENTS
Railroad Restaurant, 1510 CALHOUN ST.

C. C. Schlatter & Co. BUILDERS' HARDWARE
202-206 EAST COLUMBIA.

REST
We value our REPUTATION. WE GUARANTEE SATISFACTION
M. B. KROUSE,
1930 CALHOUN STREET.

Order Centlivre Brewing Co.'s
SPECIAL LAGER BEER. ——— Home Phone 62

Melcher Fred, f, 30, 95, $2,980, Madison, Hoagland.
Melcher Wm, p, $195, Madison, Hoagland.
Melchi Nathan, Cedar Creek, Grabill.
Melker Benjamin, p, $15, Adams, Ft Wayne.
Mengerson Carl jr, f, 21, 28, 160, $5,135, St Joseph, R R 14.
Mengerson Chas and Anna, 36, 3, $880, Washington, R R 14.
Menges Emanuel K, f, 29, 40, $1,065, Lake, Arcola.
Mercer Frank R, p, $80, Marion, R R 10.
Mercer Laura J, 22, 26, $520, Perry, R R 2.
Mercer Robert, f, 20, 29, 99, $2,915, Marion, R R 10.
Merchant Scotia E, 28, 1-4, Springfield, Harlan.
Merchland Abel, f, 32, 80, $1,980, Monroe, Monroeville.
Merchland Sam C, 22, 5, $130, Monroe, Monroeville.
Merchner Matt, R R 6.
Meriam Julia J, f, 30, 83, $2,255, Madison, Hoagland.
Merica Michael, p, $180, Smith, $235, Monroe, Monroeville.
Merica Nellie J, f, 5, 60, $2,805, Wayne, R R 5.
Merica Edward O, John, Thomas S, Wayne, R R 5.
Merrill George D, $160, Stephen $120, Springfield, Harlan.

L. O. HULL WALL PAPER
630 CALHOUN STREET.

Merrillat August, f, 24, 25, 120, $3,370, Jefferson, New Haven.
Merrillat George H, Jefferson, New Haven.
Merriman Emma A, f, 6, 40, $1,440, Wayne, R R 6.
Merriman Freeman and I Sappington, 28, 20, $550, Aboite, R R 7.
Merriman George W, p, $390, Wayne, R R 6.
Merritt Frank J, f, 4, 30, $1,045, St Joseph, Ft Wayne.
Merritt Elmira, f, 14, 20, $690, Milan, Harlan.
Merritt Milo H, p, $140, Milan, Harlan.
Mertz Catherine and Louis, 13, 2, $385, Wayne, Ft Wayne.
Mervin Ellen, f, 6, 68, $1,815, Jackson, Monroeville.
Mesing Albert, Washington, R R 3.
Mesing Charles, 28, 8, $1,085, Washington, R R 6.
Mesing Henry, 26, 8, $990, Washington, R R 4.
Messman Martin, p, $135, Maumee, Woodburn.
Messman Wm F, f, 16, 240, $7,280, Maumee, Woodburn.
Meswarp Herman, p, $15, Adams, R R 13.
Metcalf Brice H, p, $1,070, Perry, R R 1.
Metcalf Martin V, f, 26, 80, $2,680, Perry, R R 1.
Metcalf Tulip L, p, $875, Perry, R R 1.

PAPER BOXES
We devote 3,000 square feet of floor space to the Manufacture of
Our Motto: GOOD WORK, QUICK SERVICE.

SAY! Do You Want to Buy Property? If So, Call On Me.
VAL ROCHOLL, 727 COURT STREET. TELEPHONE 49.

INCANDESCENT LAMPS and DESK FIXTURES.
ELECTRIC FAN MOTORS, SHADES AND GUARDS.
F. J. ZIMMERLY & CO.
PHONES 207.
1025 CALHOUN ST.

HOME SUPPLY CO. COAL
Hoagland Ave. & Wabash R. R. Phone 6030
All kinds Coal and Coke. Best Quality. Full Weight.

Mettert Henry L, f, 3, 4, 69, $1,740, Maumee, Woodburn.
Mettert Henry L, f, 31, 47, $1,950, Scipio, Woodburn.
Mettert James P, f, 15, 40, $1,190, Maumee, Woodburn.
Mettert Mary, 32, 19, $745, Scipio, Harlan.
Mettert Will, p, $10, Maumee, Woodburn.
Mettert Wm H, f, 36, 40, $1,585, Springfield, Harlan.
Mettler Peter, 35, 1, $1,160, Washington, Ft Wayne.
Metz Blanche, R R 7.
Metzger Jacob, f, 2, 25, $910, Milan, New Haven, R R 1.
Meyer Anthony G, Milan, R R 2.
Meyer Charles F, St Joseph, R R 15.
Meyer Barney, f, 9, 60, $2,540, Adams, R R 13.
Meyer Carl, 2, 16, $360, Marion, R R 13.
Meyer Christian H E, f, 30, 80, $3,065, Milan, R R 14.
Meyer Diederich, f, 28, 20, $3,740, Madison, Hoagland.
Meyer Diederich, f, 29, 89, $2,400, Marion, Hoagland.
Meyer Elizabeth, f, 31, 73, $1,980, Madison, R R 11.
Meyer Fred, p, $1,135, John, f, $1,310, St Joseph, Ft Wayne.
Meyer Fred, f, 35, 60, $2,225, Adams, R R 12.
Meyer Fred, Marion, R R 11.

THE PEOPLE'S STORE
FORT WAYNE'S GREAT POPULAR DRY GOODS AND CLOAK HOUSE
LADIES' SHOES, MILLINERY, CHINA, GLASSWARE, Etc., Etc.
PRICES ALWAYS LOWER THAN ANYWHERE ELSE.

Meyer Fred jr, Louis, p, $20, Adams, R R 13.
Meyer Fred G, f, 30, 31, 116, $4,760, Milan, Harlan.
Meyer Fred W, f, 16, 98, $3,945, Adams, R R 13.
Meyer Frederick, Madison, R R 11.
Meyer George, f, 33, 80, $2,440, Lafayette, Sheldon.
Meyer George D, and Lizzie, f, 13, 40, $1,120, Madison, Hoagland.
Meyer Henry C, f, 30, 31, 114, $3,540, Washington, R R 4.
Meyer Henry J, and Louise, R R 10.
Meyer Jacob, f, 33, 50, $1,430, Maumee, Woodburn.
Meyer John, f, 8, 9, 60, $2,310, Adams, R R 13.
Meyer John, f, 20, 22, 27, 210, $5,270, Milan, Harlan.
Meyer John C, f, res, 31, $2,165, Wayne, Ft Wayne.
Meyer Joseph, Milan, R R 14.
Meyer J F W, f, 7, 104, $2,550, Milan, R R 14.
Meyer Rev J P, p, $775, Lake, R R 14.
Meyer Karl, p, $150, Maumee, Woodburn.
Meyer Louis J, Washington, R R 14.
Meyer L F, Mary L, Adams, R R 12.
Meyer Wm, f, 21, 80, $2,365, Madison, Hoagland.
Meyer Wm H, p, $30, Milan, R R 14.

ALL KINDS OF Door AND Window Frames MADE BY THE Diether Lumber Co. 208-218 E. Superior St. FORT WAYNE, IND.

CALDERWOOD HOTEL $1.25 per day
ONLY ONE SQUARE SOUTH OF PENN. AND WABASH DEPOTS

M. F. Kaag & Sons SELL SILVERWARE AND CUTLERY.
105 EAST COLUMBIA.

The Randall Wheel Co. HEADQUARTERS FOR Automobiles, BICYCLES Sporting Goods
216-218 West Berry Street

Meyers Anselma H, p, $20, Washington, Ft Wayne.
Meyers Charles, f, 21, 29, 100, $3,315, St Joseph, R R 13.
Meyers Charles, f, 3, 59, $1,935, Marion, R R 13.
Meyers Charles H, p, $10, Lake, R R 4.
Meyers Daniel, f, 11, 69, $1,850, Perry, R R 11.
Meyers Edgar, p, $55, Washington, Ft Wayne.
Meyers Eli H and Perry E, f, 18, 30, 660, Cedar Creek, Cedarville.
Meyers Eliza J, 3, 9, $340, Perry, Huntertown.
Meyers Fred A, f, 10, 15, 21, $215, $5,760, St Joseph, R R 15
Meyers Frederick G, f, 36, 80, 2,970, St Joseph, R R 15.
Meyers George W, p, $10, Maumee, Woodburn.
Myers Israel, 3, 9, $545, Perry, Huntertown.
Meyers John, 33, 22, $945, Springfield, Spencerville.
Meyers John A, f, 29, 32, 100, $3,125, St Joseph, Ft Wayne.
Meyers John sr, f, 25, 162, $6,025, St Joseph, Ft Wayne.
Meyers John C, f, res, 364, $1,220, Pleasant, R R 9.
Meyers John F, f, 31, 80, $2,290, Perry, Potter's Station.
Meyers John F, f, 4, 38, $990, Washington, Potter's Station.
Meyers John H, f, 31, 90, $2,705, Jackson, Monroeville.
Meyers Louis W, f, 25, 127, $5,765, St Joseph, R R 14.

Geo. W. McKee, Allemannia, American, North River
131 EAST BERRY STREET. TEL. 639

Meyers Mathias, res, 21, $815, Pleasant, R R 11.
Meyers Michael, f, 1, 40, $835, Jefferson, New Haven.
Meyers Michael and M A, 7, 28, $790, Jackson, New Haven.
Meyers M F, f, 1, 39, $1,535, Perry, Huntertown.
Meyers Nelson and M V B Spencer, 14, 8, $175, Cedar Creek Ft Wayne.
Meyer Samuel, f, 4, 40, $735, Perry, Huntertown.
Meyers Samuel R and N D, 11, 1, $70, Perry, Huntertown.
Meyers Sarah, f, 4, 29, $540, Springfield, Hall's Cors.
Meyers Solomon, f, 11, 60, $1,605, Perry, Huntertown.
Meyers Solona, 11, 1, $155, Perry, Huntertown.
Meyers Wm, 32, 23, $850, Washington, Ft Wayne.
Meyers Wm, Milan, R R 14.
Meyers Wm H, f, 3, 40, $760, Perry, Huntertown.
Michael Herman et al, pr, 7, 7, $1,010, Adams, Ft Wayne.
Michael Linar, $120, Cedar Creek, Cedarville.
Michael Louis E, p, $285, Perry, R R 2.
Michaels Philip, p, $680, Wm, $75, Adams, R R 7.
Middaugh A E, p, $35, Wayne, Ft Wayne.
Middaugh Albert S, 26, 27, 94, $2,170, Lafayette, Zanesville

Fancy Newell Posts
STAIR WORK OF ALL KINDS MADE BY The Diether Lumber Co.
208-218 E. Superior St. FORT WAYNE, IND.

L. I. DIEHL Agent for High and Low Pressure Boilers and Steam Heating Supplies
712 BARR

Jackson and Nickle Plate. Both Phones 594

S. W. HULL *HOUSE & SIGN PAINTING*
PAPER HANGING, FRESCOING and WALL TINTING
613 Clinton St. Phones: BELL 250; HOME 250

Middaugh Mary A, 26, 30, $750, Lafayette, Zanesville.
Middaugh S R and E J, f, 23, 40, $1,450, Lafayette, Zanesville.
Middendorf Mary A, f, 27, 40, $1,195, Adams, Ft Wayne.
Middleton George, p, $40, St Joseph, R R 15.
Middleton Marian, Wm, Jefferson, New Haven.
Mier Sol., pr, 5, 16, 33, 632, $17,320, Lake, Ft Wayne.
Milburn B F, 2, 9, $270, Scipio, Antwerp, O.
Millard Rachel 25, 14, $560, Washington, Ft Wayne.
Milledge Wm, p, $10, Washington, Ft Wayne.
Miller Albert F, 6, 13, $370, Monroe, Monroeville.
Miller Amhurst sr, p, $225, Charles, Milan, New Haven, R R 1.
Miller Amhurst jr, f, 8, 17, 119, $3,710, Milan, New Haven.
Miller Andrew, 15, 1-2, $55, Milan, New Haven, R R 1.
Miller Andrew, f, 21, 40, $1,415, Pleasant, New Haven, R R 1.
Miller Anson, f, 15, 49, $1,625, Milan, New Haven, R R 1.
Miller Anthony, St Joseph, R R 15.
Miller Augusta H, 5, 18, $775, Scipio, Antwerp, O.
Miller Brady, p, $370, Francis, St Joseph, R R 14.

The Citizens' Trust Co. Cor. Clinton and Berry Streets.
With a Capital of $200,000 *is a safe place to deposit your money. 4 per cent. paid on any amount LOANS made on Real Estate or Collateral Security.*

Miller Charles, f, 2, 17, 110, $2,470, Eel River, Huntertown.
Miller Charles, f, 6, 88, $1,980, Lake, Huntertown.
Miller Charles E, f, 6, 29, $750, Lake, Huntertown.
Miller Christ, p, $60, C W, $50, Monroe, Monroeville.
Miller Christian, p, $710, F H, $255, Springfield, Harlan.
Miller Christian, Jacob, Joel, Michael, p, $300, Milan, Harlan.
Miller Caroline, f, 13, 41, $7,700, Wayne, Ft Wayne.
Miller Cornelius, 33, 1-4, $155, Springfield, Harlan.
Miller Cyrus E, p, $550, Christian, H O, Pleasant, R R 9.
Miller Daniel D, f, 8, 81, $1,430, Milan, New Haven, R R 1
Miller David A, f, 31, 40, $1,625, Scipio, Antwerp, O.
Miller David F, p, $125, O G, Jefferson, New Haven.
Miller Delbert, p, $415, Eugene, $65, Milan, Harlan.
Miller David M, f, 16, 40, $1,275, Eel River, Huntertown.
Miller Elias D, f, 14, 38, $1,125, Jefferson, Harlan.
Miller Edwin N, f, 17, 30, $955, Milan, New Haven, R R 1.
Miller Edward L, p, $255, Hollis L, $130, Scipio, Anterp, O.
Miller Elias D, f, 31, 80, $2,785, Springfield, Harlan.

Banner Laundering Co., 1317 CALHOUN STREET. Phone No. 165.

10 ARCADE

Burners for Cook Stoves. All Kitchen Furniture.
TELEPHONE 2328

EXHAUST STEAM HEATING
FORT WAYNE STEAM SPECIALTY CO.
Factory 1318-1322 Erie
Office 236 E. Columbia St. Phone 1857

Anton Rieg FURNISHES ESTIMATES FOR Sewers, Drains & Sidewalks WRITE HIM 664 PUTNAM ST.

Miller Elizabeth, f, 30, 92, $3,205, Springfield, Harlan.
Miller Elizabeth A, 36, 38, $1,100, Jefferson, New Haven.
Miller Elizabeth J, 11, 9, $750, Adams, Ft Wayne.
Miller Elmer E, p, $30, Lake Arcola.
Miller Eugene W, Jean W, $35, Jefferson, New Haven.
Miller E W E, f, 21, 80, $2,670, Cedar Creek, Leo.
Miller Frank, 8, 5, $260, Milan, R R 14.
Miller Frank, 13, 2, $1,155, Wayne, Ft Wayne.
Miller Frank J, i, 21, 27, 111, $3,190, Pleasant, R R 14.
Miller G H, jr, f, 3, 40, $970, Madison, Hoagland.
Miller George J, 36, 25, $630, Jefferson, Monroeville.
Miller George W, f, 16, 17, 60, $1,950, Eel River, New Haven, R R 1.
Miller George W , f, 7, 8, 17, 109, 4,125, Milan, New Haven, R R 1.
Miller Hannah J, f, 8, 30, $960, Monroe, Monroeville.
Miller Henry, John, p, $105, Geo, p, $360, Milan, Harlan.
Miller Harry D, R R 13.
Miller Hayden, Ira, p, $90, Jackson, Monreville.
Miller Henry A, f, 34, 40, $970, Jefferson, New Haven.
Miller Henry A and C, f, 28, 52, $1815, Lake, Arcola.

BUY STOVES, RANGES AND FURNACES OF
SEAVEY, *The Hardware HUSTLER.* 119 and 121 W. MAIN ST. Both Phones 149.

Miller Henry W, Aboite, R R 6.
Miller Herman, f, 10, 60, $1,870, Marion, Poe.
Miller H C F, f, 1, 75, $2,110, Marion, Poe.
Miller Isaac J and Edith A, 11, 3, $260, Adams, Ft Wayne.
Miller Jacob, p, $25, Wayne, R R 6.
Miller Jacob, f, 3, 35, $1,000, Milan, New Haven, R R 1.
Miller Jacob, f, 31, 40, $1,485, Springfield, New Haven, R R 1.
Miller Jacob, D, f, 25, 80, $2,145, Marion, Roanoke.
Miller Jacob F, p, $265, Milan, Harlan.
Miller Jacob J, p, $115, Madison, Hoagland.
Miller Jacob W, f, 27, 34, 98, $2,145, Jackson, Baldwin.
Miller James, David, John, R R 14.
Miller Joel, f, 36, 64, $2,015, Cedar Creek, Harlan.
Miller John A, and Elizabeth, f, 20, 78, $3,900, Wayne, R R 8.
Miller John A and Joseph A, 3, 2, $575, Wayne, R R 8.
Miller John F, Springfield, Harlan.
Miller John H, (est), f, 28, 80, $2,640, Pleasant, R R 6.
Miller John H, (est), f, 7, 80, $2,750, Wayne, R R 6.

BEN SCHLESINGER, 812 Calhoun St. EXCLUSIVE NOVELTIES, SUITS, COATS, SKIRTS, WAISTS, FURS, PETTICOATS.

DR. RUSH THE REGISTERED OSTEOPATH
Tel. 589. Suite 49-50-51 Pixley-Long Building. Res. 610 W. Wayne Street.
Diseases Cured. Examination Free Monday, Wednesday, Thursday & Saturday

HENRY F. FRANKE. 730 BARR STREET. TELEPHONE 672.
GAS FIXTURES AND MANTLES. Res. Phone 1547.

Telegraphy The Fort Wayne School of Telegraphy, 3d Floor, Tri-State Bldg., Above Western Union Telegraph Office.
POSITIONS GUARANTEED. LE ROY HARTZLER, President.

Miller John R, f, 29, 80, $2,310, Jefferson, Maples.
Miller John W, f, 32, 52, $1,995, Scipio R R 6.
Miller Joseph, p, $160, St Joseph, R R 14.
Miller Joseph A, 13, 2, $440, Wayne, R R 8.
Miller Joseph D, f, 31, 80, $2,295, Monroe, Monroeville.
Miller Joseph F, 33, $20, Springfield, Harlan.
Miller Leo, R R 13.
Miller Lizzie, f, 14, 120, $3,290, Madison, Hoagland.
Miller Louis D, 30, 4, $340, Madison, Hoagland.
Miller Louisa M, f, 21, 40, $1,515, Milan, Harlan.
Miller Malissa J, 28, 25, $25, Springfield, Harlan.
Miller Marion N, Madison, Monroeville.
Miller Martin, Lake, Arcola.
Miller Mary and Fannie, f, 25, 38, $1,100, Cedar Creek, R R 14.
Miller Mary J, 19, 1-4, $235, Madison, Monroeville, R R 4.
Miller Mary J, 19, 1-4, $2,35, Madison, Monroeville, R R 4.
Miller Michael, et al, f, 30, 96, $3,190, Springfield, Harlan.
Miller Michael and Christian, f, 10, 120, $3,990, Milan, Harlan.

STOVES AND CROCKERY
129 East Berry. 726 Clinton. Tel. 1641.
Fort Wayne Outfitters Co.

Miller Michael and Christ, 30, 4, $95, Springfield, Harlan.
Miller Milo A, f, 35, 36, 65, $1,850, Jefferson, Maples.
Miler Nathaniel H, f, 35, 40, $1,145, Jefferson, Maples.
Miller Noah, f, 3, 160, $5,590, Milan, New Haven, R R 1.
Miller Noah and Rosina, f, 11, 60, $2,080, Milan, New Haven, R R 1.
Miller Owen W, f, 11, 120, $2,786, Springfield, Harlan.
Miller Paul and Mary, 13, 2, $385, Wayne, Ft Wayne.
Miller Phoebe A, 26, 14, $345, Lafayette, Zanesville.
Miller Riley, p, $60, Adams, Ft Wayne.
Miller Samuel C, jr, f, 27, 25, $1,075, Springfield, Harlan.
Miler Samuel D, f, 4, 9, 102, $4,550, Milan, New Haven, R R 1.
Miller Samuel M f, 36, 40, $1,135, Jefferson, New Haven.
Miller Sarah A, 11, 5, $485, Adams, New Haven.
Miller Sarah C, 6, 13, $370, Monroe, Monroeville.
Miller Sebastian, f, 20, 80, $3,080, Wayne, R R 6.
Miller Silas, 14, 4, $3,75, Madison, Hoagland.
Miller Thomas, p, $200, Jefferson, New Haven.
Miller Wm, p, $310, Scipio, Antwerp, O.
Miller Wm, p, $245, M F, $65, Jefferson, New Haven.

H. Pfeiffer & Son. KEYSTONE WRINGERS. WASHING MACHINES. Pocket Knives and Scissors. 109 E. Columbia Street

134 EAST BERRY STREET. OFFICE H. 2058 RESIDENCE B. 717

ACME CEMENT and WINDSOR CEMENT FOR PLASTERING. Kruse & Busching Phone 241. 321-323 E. Superior St.

Sol. Mier Company Dealers in Farm Lands 127 EAST BERRY ST.
Phones--Home 1985, Bell 318. Write for Descriptive Booklet Call on us if you wish to buy or sell

Miller Wm, f, 26, 19, $1,780, Washington, R R 14.
Miller Wm C, f, 31, 80, $2,355, Monroe, Monroeville.
Miller Wm H, p, $455, Jackson, Monroeville.
Miller Wm H, f, 2, 120, $2,840, Springfield, Spencerville.
Miller Wm J, p, $720, Adams, R R 12.
Miller Wm L, p, $40, Wm W, 60, Milan, R R 14.
Miller Wm L, f, 11, 27, 199, $5,475, Pleasant, Sheldon.
Millhouse Albert, R R 6.
Milliman H J, f, 11, 80, $1,935, Milan, Harlan.
Milliman John, p, $65, Milan, Harlan.
Milliman Stewart, f, 18, 60, $1,835, Milan, New Haven. R R 1.
Millimire Joseph, p, $235, Jackson, Monroeville.
Mills Bluford, f, 9, 45, $1,310, Washington, R R 3.
Mills Charles, p, $145, Adams, R R 14.
Mills G W, f, 9, 103, $2,650, Lafayette, Aboite.
Mills Jesse E, f, 32, 27, $755, Springfield, Harlan.
Mills John, p, $270, Aboite, Aboite.
Mills Lewis, R R 10.
Mills Mary L and J C, 30, 20, $440, Aboite, Ft Wayne.

SIEMON & BROTHER, WALL PAPER, WINDOW SHADES.
714 (50) CALHOUN STREET.
OPPOSITE COURT HOUSE.

Mills Robt B and Amelia, f, 29, 111, $2,090, Aboite, Aboite.
Mills Robert B, f, res, 111, $2,860, Lafayette, Aboite.
Mills Samuel, f, 26, 32, 34, 274, $9,115, Springfield, Harlan.
Mills Samuel and Martha, f, res, 79, $3,500, Adams, Ft Wayne.
Miner A B, p, $10, Perry, Huntertown.
Miner Grace E, f, 21, 53, $1,605, Washington, R R 3.
Miner Jane M, f, 18, 35, $1,165, Monroe, Monroeville.
Miner Wm E, 3, 3, $1,595, Wayne, R R 3.
Minich Barnard, Pleasant, R R 9.
Minehart Henry, 10, $10, Washington, Ft Wayne.
Minerd James and M J, f, 14, 73, $1,835, Monroe, Monroeville.
Minerd John R, f, 15, 40, $990, Monroe, Monroeville.
Minich Charles, f, 6, 60, $1,540, Aboite, R R 8.
Minnich Henry and Mary E, f, 5, 39, $1,065, Aboite, R R 5.
Minnich Henry and Mary E, f, 32, 98, $2,030, Lake, R R 5.
Minnich Oliver, 28, 7, $230, Springfield, Harlan.
Minister Benjamin, f, 29, 80, $2,145, Jackson, Monroeville.
Minster Henry, p, $60, Monroe, Monroeville.

COAL Best Quality Blacksmiths' Coal **WOOD**
AT W. M. WELLS' YARDS, Corner Clay and Old Fort Place. Telephone 1304

HOT HAUSS
No. 6 ARCADE
DANIEL F.
PHONE 1932

CHICAGO RUG COMPANY. RUGS.
RUGS FROM OLD AND NEW CARPETS MADE TO ORDER.
H. C. SPRINGER,
Cor. Wells and Superior Sts
TELEPHONE 282.

FOR FINE TAILORING SEE **Frankel,** 133 W. Berry St. PHONE 1170 Whatever is New in Material or Cut or Style WE HAVE IT

Minster John G and Mary A, f, 17, 70, $1,885, Monroe, Monroeville.
Miracle Enoch, f, 2, 17, 104, $2,850, Eel River, Huntertown.
Miracle George K, 7, 3, $320, St Joseph, R R 1.
Mitchell Alexander, 27, 1-2, $10, Eel River, Huntertown.
Mitchell Margaret, f, 17, 94, $2,220, Pleasant, Sheldon.
Mitchell Mell A, R R 9.
Mitchell Philander and Lulu, f, 7, 18, 49, $980, Lake, Arcola.
Mix Thomas D, f, 7, 51, $1,495, Jefferson, New Haven, R R 1.
Mobley Isaac, p, $75, Wm, $10, Jackson, Monroeville.
Mock Emma E, f, 13, 40, $1,015, Madison, Monroeville.
Mock Jacob, f, 32, 157, $4,700, Madison, Monroeville.
Mock Lemuel E, f, 15, 80, $2,915, Madison, Monroeville.
Mock Wesley W, f, 13, 80, $2,805, Madison, Monroeville,
Moderwell Martha J, et al, pr, 20, 39, $1,320, Washington, Ft Wayne.
Moeller Charles, 16, 1, $25, Adams, R R 13.
Moeller Charles C F H, f, 16, 55, $2,355, Adams, R R 13.

This Book Was Bound By FORT WAYNE PAPER AND BLANK BOOK CO.
214-216 E. Main Street Phone 940.

Moellering Charles F, f, 25, 80, $2,585, Wayne, R R 11.
Moellering Wm f, 23, 45, $4,840, Wayne, Ft Wayne.
Moellering Wm and Anna, f, 23, 80, $4,565, Wayne, Ft Wayne.
Moellering Wm and H F, prs, 23, 44, $2,975, Wayne, Ft Wayne.
Moellering Wm L, pr, 14, $160, Wayne, Ft Wayne.
Moffat Hamilton, f, 16, 119, $3,545, Aboite, R R 7.
Mohl Wm O L, R R 14.
Moldeney Edward, f, 19, 80, $1,980, Jackson, Monroeville.
Moldeney Edward and Mary, f, 17, 80, $2,420, Jackson, Monroeville.
Moldeney Louis, f, 8, 125, $3,630, Jackson, Monroeville.
Moldham Wm J, f, 19, 20, 180, $5,115, Madison, Hoagland.
Moldthorn Sophia, p, $3,750, Madison, Monroeville.
Moldthorn Wm sr, p, $1,050, Madison Monroeville.
Molitor Charles A, Adams, Ft Wayne.
Mollenkoff Charles A, 43, 1-4, $365, Monroe, Monroeville.
Mollenkoff James, 23, 1-4, $345, Monroe, Monroeville.
Mollet Charles F, Myrtle, Wayne, R R 8.

C. C. Schlatter & Co. MILL SUPPLIES. Paints, Oils and Varnishes.

TRUCKMEN' MOVING PIANOS A SPECIALTY. 506 HOLMAN. Bell Phone 753; Home 1573.

STEAM HEATING INSTALLED
National Mill Supply Co.
PHONE 2332 233 EAST COLUMBIA STREET.

Order Centlivre Brewing Co.'s
SPECIAL LAGER BEER Home Phone 62

Mollet Henry L, et al, f, 30, 160, $5,045, Wayne, Ft Wayne.
Mollet J B, p, $500, Maumee, Woodburn.
Mollet Mary, f, 31, 100, $2,695, Maumee, Woodburn.
Mollet Peter, Frank, Wayne, R R 8.
Mollet Wm, p, $280, Wayne, R R 8.
Mommer Anthony, f, 20, 21, 76, $775, Perry, Huntertown.
Monesmith George W, 31, 1-2, $10, Jackson, Monroeville.
Monesmith John, f, 31, 40, $1,230, Jackson, Monroeville.
Monesmith Marcus F, p, $70, Marion, Hoagland.
Monn Perry, p, $205, Washington, R R 2.
Monn Valentine and Emil, f, 24, 80, $2,895, Washington, R R 2.
Monn Watson E, Washington, R R 2.
Monnier Edward, f, 34, 80, $2,670, Jefferson, New Haven.
Monnier Eli H, f, 35, 36, 60, $1,750, Jefferson, New Haven.
Monnier John P, 35, 10, $265, Jefferson, Monroeville.
Monnier Joseph, Jefferson, Monroeville.
Monot Edward, p, $230, Jefferson, New Haven.
Monot Eugene, p, $280, Jefferson, New Haven.
Monot Mary, f, 20, 21, 99, $2,780, Jefferson, New Haven.

FIRST NATIONAL BANK
CAPITAL AND SURPLUS, $476,000
We Invite a Portion of Your Account.
J. H. BASS, President — C. H. WORDEN, Vice-President
H. R. FREEMAN, Cashier — J. H. ORR, Assistant Cashier

Monot Nancy, f, 24, 80, $2,205, Jefferson, New Haven.
Monroe Florence and Sheldon, f, 27, 28, 80, $1,675, Eel River, Huntertown.
Monroe Frank N, p, $235, Marion, Hoagland, R R 1.
Montgomery Samuel, f, 5, 60, $1,385, Cedar Creek, Auburn, R R 2.
Mood Eliza J, p, $675, Aboite, Ft Wayne.
Mooney Benjamin J, f, 21, 55, $1,430, Jackson, Baldwin.
Mooney Margaret, p, $250, Jackson, Baldwin.
Mooney Sarah, f, 21, 35, $1,235, Jackson, Baldwin.
Moore B H, p, $20, Cedar Creek, Cedarville.
Moore Charles, p, $200, Mathew, $375, Scipio, Antwerp, O.
Moore D A, R R 6.
Moore David E, p, $245, Eddie, $325, Springfield, Harlan.
Moore George E, p, $15, Washington, Ft Wayne.
Moore George W, 11, 5, $300, Adams, New Haven.
Moore Henrietta, f, 20, 30, $1,085, Scipio, Antwerp, O.
Moore Henry, p, $45, Cedar Creek, R R 6.
Moore Henry, p, $300, Jackson, Baldwin.
Moore John, p, $270, Springfield, Harlan.

Mrs. F. C. Spiegel, correct styles in MILLINERY
No. 1006 BROADWAY

AL. HAZZARD'S
"GOLD SEAL"
5c
STRAIGHT.

W. E. DOUD Exclusive Real Estate Agent
Home Phone 253.
Over Old National Bank

KRUDOP, COAL AND WOOD
Cor. Francis and Hayden Sts.
—BOTH PHONES 135—

Moore Joseph, 30, 25, $575, Scipio, Antwerp, O.
Moore Latham, f, 23, 80, $2,600, Springfield, Hall's Cors.
Moore Mary A, f, 15, $1,430, Jackson, Edgerton.
Moore Mathew, p, $250, Margaret, $115, Scipio, Antwerp, O.
Moore Minnie and Robt, f, 25, 40, $1,350, Springfield, Hall's Cors.
Moore Moses, f, 18, 30, 199, $6,370, Scipio, Antwerp, O.
Moore Stephen I, f, 16, 74, $2,420, Washington, Ft Wayne.
Moorman John and Hester, f, 13, 25, $650, Aboite, R R 6.
Moran Peter A, pr, 25, 1, $660, Washington, Ft Wayne.
Morgan Bros, p, $600, M P, $25, Monroe, Monroeville.
Morgan Clara M and D D, 5, 10, $905, Wayne, Ft Wayne.
Morgan Ella, 26, 1, $660, Monroe, Monroeville.
Morgan J D, f, 23, 26, 27, 65, $2,605, Monroe, Dixon, O.
Moriarty Dennis, f, 24, 120, $3,190, Milan, Harlan.
Morrell Caroline, 15, 2, $845, Wayne, R R 8.
Morrell Elanor, f, 21, 80, $3,990, Wayne, R R 8.
Morrell Eugene and Pauline, 22, 6, $460, Wayne, R R 8.
Morrell E and C, 15, 1, $635, Wayne, R R 8.

Fort Wayne Infirmary of OSTEOPATHY
Diseases Cured. Dr. W. H. Johnston, Osteopathic Physician.
Over First National Bank.
Res. Home Phone 6534; Office Phone 1529. (LICENSED.)

Morrell Frank, et al, f, 21, 16, $990, Wayne, Ft Wayne.
Morris Anna B, 7, 3, $110, Adams, Ft Wayne.
Morris Anna B and C S, Croxton, f, 8, 100, $5,610, Adams, Ft Wayne.
Morris E E, p, $110, Madison, Hoagland.
Morris Grace E, pr, 8, 20, $865, Adams, Ft Wayne.
Morris Rena A, 35, 1, $150, Washington, Ft Wayne.
Morrow Joseph, f, 4, 42, $925, Jackson, Monroeville.
Morrow Joseph H, p, $430, Washington, R R 4.
Morrow Oliver, et al, f, 4, 40, $880, Jackson, Monroeville.
Morrow W H, p, $185, Aboite, Ft Wayne.
Morton Geo A and Emma, f, 33, 40, $900, Marion, Decatur, R R 1.
Morton George A jr, f, 33, 34, 131, $3,465, Marion, Decatur, R R 1.
Morton George A and Son, f 28, 33, 132, $3,360, Marion, Decatur, R R 1.
Morton James E, p, $535, Marion, Decatur, R R 1.
Morton Thomas and Laura, 31, 5, $530, St Joseph, R R 15.
Moschammer Eva M, 35, 23, $680, Pleasant, Sheldon.

L. A. MOSS & CO. PAINTS, OILS and VARNISHES GLASS. 131 E. Columbia St. Phone 314

Fred Weibel, Wood & Steel Wind Mills
133 West Main Street -:- WELL DRILLER

Straus Bros. & Co. Farm Merchants
No. 803 Calhoun St. New Aveline Block
Phones: HOME 1838 BELL - 346 Farms of All Descriptions Bought and Sold

Moses Charles S, p, $395, George, Pleasant, Sheldon.
Moses Henry, p, $15, Pleasant, Sheldon.
Moses Willard, f, 24, 80, $2,180, Perry, Huntertown.
Mosher Amos, A L, R R 5.
Moss Alexander, f, 19, 20, 113, $2,585, Cedar Creek, Leo.
Moss Franklin and Emma, f, 11, 83, $1,705, Cedar Creek, Leo.
MossHenrietta , R R 2.
Moss Willard, 13, 38, $420, Perry, R R 2.
Mosser John H, p, $40, Maumee, Woodburn.
Mossman John F, f, 17, 18, 120, $2,770, Aboite, R R 6.
Mossman Lulu, p, $75, Aboite, R R 6.
Motz Henry, p, $470, Lafayette, Zanesville.
Moudy Henry L, f, 19, 30, 100, $2,640, Cedar Creek, Grabill.
Moudy John R, f, 30, 80, $2,090, Cedar Creek, Grabill.
Moudy Martin, 12, 10, $550, Cedar Creek, Grabill.
Mougin Charles, f, 21, 159, $3,795, Aboite, Ft Wayne.
Mougin Julian F, p, $320, Aboite, Ft Wayne.
Mowery Mrs Kate, Dorothy, Aboite, R R 6.
Mowry Luther, Aboite, R R 6.

Packard PIANOS IN ALL THE LATE STYLES ON EXHIBITION AT OUR RETAIL WARE ROOMS,
930 CALHOUN STREET

Mowry Paul, f, 14, 40, $1,475, Jefferson, New Haven.
Mowry Raymond J, f, 18, 19, 80, $1,925, Jackson, Monroeville.
Mowry Frank, Lafayette, Aboite.
Moxer John, R R 7.
Mozier Jacob, R R 4.
Mueller Rudolph A, p, $150, Adams, R R 13.
Muhn Rachael J, 12, 2, $80, Perry, Auburn, R R 2.
Muhn Valentine, Perry A, R R 2.
Muhn Wm F, p, $10, Perry, R R 2.
Mulchi Charles, R R 14.
Muldoon Charles, f, 2, 91, $3,230, Pleasant, R R 10.
Muldoon Daniel E, f, res, 31, $830, Marion, R R 10.
Muldoon Daniel E, f, 10, 59, $2,290, Pleasant, R R 10.
Muldoon Henry W, f, 19, 120, $3,465, Marion, R R 10.
Muldoon John and Albert, f, res, 91, $3,020, Marion, Ft Wayne.
Muldoon Wm, f, res, 88, $2,325, Marion, Poe.
Muldoon Wm, 12, 3, $75, Pleasant, Poe.

The Fort Wayne News The Only Fort Wayne Newspaper which Publishes Sworn Statements of Circulation.

Red Line Messenger Service We deliver invitations, letters, statements, etc., to addresses cheaper than postage.
Office--Room 17 Arcade. Home Phone 864.

KOCH CONSTRUCTION COMPANY
Sanitary Plumbing, Gas and Electric Fitting, Electric Wiring and Steam or Hot Water Heating
110-112 W. Jefferson near Calhoun

JACOBS SOLE AGENT FOR REGINA MUSIC BOX 929 CALHOUN STREET

Mull Nathan, 28, 1, $25, Jackson, Baldwin.
Mull Wm, p, $50, Milan, New Haven.
Mullen Daniel, p, $20, Washington, Ft Wayne.
Mullen Thomas, p, $80, Marion, Poe.
Mumma George W, f, 32, 115, $3,630, Monroe, Monroeville.
Munch Frank jr, f, 7, 18, 102, $2,540, Madison, Hoagland.
Munch Frank sr, f, 7, 34, $960, Madison, Hoagland.
Munch George, f, 19, 80, $2,235, Monroe, Monroeville.
Munch Henry, p, $780, John, $130, Marion, Monroeville.
Munch Henry, f, 19, 80, $2,085, Monroe, Monroeville.
Munch Herman, f, 7, 69, $1,980, Madison, Hoagland.
Munch Herman, f, 12, 80, $1,945, Marion, Hoagland.
Munch Jacob, 18, 20, $440, Madison, Hoagland.
Munch Jacob and Maggie, f, 12, 79, $2,340, Marion, Hoagland.
Munch Joseph, f, 7, 67, $1,925, Madison, Hoagland.
Munch Julian J, f, 18, 52, $1,455, Madison, Hoagland.
Munch Louis, f, 13, 20, $460, Marion, Hoagland.
Munch Louis A, f, 18, 33, $935, Madison, Hoagland.

Wayne Dry Goods Co.,
Dress Goods, Silks, Satins, Trimmings and Linings. 904 CALHOUN STREET

Munch Mary A, f, 18, 34, $860, Madison, Hoagland.
Munch Mary A, f, 13, 20, $780, Marion, Hoagland.
Munch Mary M, f, 29, 40, $970, Pleasant, Sheldon.
Munch Nicholas, f, 13, 38, $920, Marion, R R 11.
Munch Richard H, 7, 15, $805, Pleasant, Sheldon.
Munch Theodore, f, 18, 52, $1,510, Madison, Hoagland.
Munch Wm, f, 13, 20, $475, Marion, Hoagland.
Munch Wm P, f, 18, 33, $1,210, Madison, Hoagland.
Mundt Fred, Henry, p, $540, St Joseph, R R 2.
Mundt Wm H; Christ, Martin, St Joseph, R R 2.
Munn James and wife, f, 4, 86, $1,820, Springfield, Spencerville, R R 1.
Murchland Anderson, p, $25, Monroe, Monroeville.
Murchland Wm, f, 15, 40, $1,025, Monroe, Monroeville.
Murfield Emanuel, f, 7, 30, $790, Monroe, Monroeville.
Murfield Jacard, 18, 1 1-,2 $50, Monroe, Monroeville.
Murfield Joseph, p, $305, Monroe, Monroeville.
Murfield Kristena, 18, 1-4, $120, Monroe, Monroeville.
Murphy Evert, Maumee, Woodburn.
Murphy Joseph and Bridget, 7, 2 1-2, $180, Monroe, Monroeville.

Refinish Brass Beds, Stoves, Gas and Electrical Fixtures, Etc.
Fort Wayne Electro-Plating Co. 1160 HANNA STREET PHONE 1572.
E. M. BALLES & CO. Lime, Stone, Cement, Or any other Building Material. 308 HARRISON. TEL. 90.
Fort Wayne Wind Mill Company 616-650 High St. This is the Mill for the farmer to buy and save expense of repairs and have power when most needed.

BELTING THE FORT WAYNE OIL AND SUPPLY CO.
108 WEST COLUMBIA STREET.

Murphy Mary M, f, 23, 46, $1,295, Milan, Harlan.
Murphy Normandy, 31, 1, $585, Springfield, Spencerville.
Murphy Robert, f, 36, 189, $4,960, Springfield, Spencerville
Murray Newton, Charles, St Joseph, R R 15.
Muscovin Albert, p, $15, Wayne, Ft Wayne.
Myers Charles A, p, $30, Perry E, Perry, Huntertown.
Myers Daniel, p, $50, F H, $455, Pleasant, Sheldon.
Myers David W, p, $170, John, $865, Springfield, Harlan.
Myers E A, E P, W D, p, $150, Washington, Ft Wayne.
Myers Henry J, p, $830, Pleasant, Sheldon.
Myers Leslie, Jefferson, New Haven.
Myers Samuel, R R 2.
Myton Honora, f, 16, 80, $2,115, Monroe, Monroeville.

N

Nagel Conrad and Minnie, 34, 30, $700, Maumee, Woodburn.
Nagley Arthur, p, $345, Washington, Ft Wayne.
Nahrwald Christ C, p, $350, Jefferson, New Haven.
Nahrwald Fred C, f, 30, 40, $1,285, Jefferson, New Haven.

The Old National Bank of Fort Wayne
Cor. Calhoun and Berry Streets.
CAPITAL, $350,000. - - - - SURPLUS, $140,000
HENRY C. PAUL, Pres. CHAS. E. BOND, Cash. G. A. SCHWEGMAN, Ass't Cash

Nahrwald Fred E, f, 30, 40, $1,290, Jefferson, New Haven.
Nahrwald Fred H, p, $680, Milan, Harlan.
Nahrwald F C, f, 24, 80, $2,590, Adams, New Haven.
Nahrwald Henry G, f, 25, 39, $1,730, Adams, R R 12.
Nahrwald Henry, p, $190, Milan, Harlan.
Nahrwald Henry G, f, 30, 45, $1,190, Jefferson, R R 12.
Nahrwald Louis H, f, 30, 40, $1,100, Jefferson, New Haven.
Nahrwald Mary, f, 30, 36, 212, $6,310, Milan, New Haven, R R 1.
Nail Daniel B, f, 28, 59, $2,035, Jefferson, Maples.
Nail John, f, 21, 22, 190, $6,460, Jefferson, Maples.
Nail John W, 30 1-2, $15, Jefferson, Maples.
Naylor J F, May, R R 14.
Neadstine John, f, 15, 160, $4,740, Monroe, Monroeville.
Neadstine Frank, p, $25, Monroe, Monroeville.
Neath Frank, p, $410, Lafayette, Zanesville.
Neeb George, Wayne, R R 10.
Need John, f, 34, 71, $2,020, Monroe, Monroeville.
Need Walter S and Gertie B, f, 33, 40, $910, Monroe, Monroeville.

LADIES OUTER GARMENT SHOP
BEN SCHLESINGER, 812 Calhoun St.
EXCLUSIVE NOVELTIES, SUITS, COATS, SKIRTS, WAISTS, FURS, PETTICOATS.

CUTLERY, TOOLS, ETC. Romarys, Goeglein & Co.
125 EAST COLUMBIA ST. Telephone 749.

HOFFMAN BROS CO. 800 W. MAIN ST.
HARDWOOD LUMBER VENEERS

WHITE NATIONAL BANK Interest Paid on Time Deposits
Safe Deposit Boxes Rented at $5 per annum.

Neff Jacob, f, 20, 80, $2,640, Madison, Hoagland.
Neff Philip J, f, 20, 40, $1,100, Madison, Hoagland.
Nehemiah Caleb, p, $95, Lake, R R 4.
Nehrhood Fannie and Mary M, f, 18, 80, $1,955, Lake Arcola.
Neible Joseph, f, 34, 40, $1,120, Eel River, Churubusco, R R 2.
Neireiter Christian, f, 21, 28, 49, $2,595, Wayne, R R 8.
Neireiter Daniel, p, $900, Madison, Monroeville.
Neireiter George, p, $500, Solomon, $285, Marion, Hoagland.
Neireiter Henry, et al, f, 14, 80, $2,385, Marion, R R 10.
Neireiter Henry C, p, $10, Theo, Wayne, R R 8.
Neireiter John C, p, $90, Washington, Ft Wayne.
Nelson David, f, 19, 40, $1,295, Scipio, Hall's Cors.
Nelson Francis E, 3, 1, $330, Wayne, Ft Wayne.
Nelson Ira and P, f, 7, 45, $1,385, Scipio, Hall's Cors.
Nelson John W and Carrie W, f, 29, 79, $2,270, Cedar Creek R R 6.
Nelson N O, 19, 20, $4,75, Scipio, Hall's Cors.
Nelson Rhoda R, f, 19, 20, $485, Scipio, Hall's Cors.

KODAK M. L. JONES, 112 WEST WAYNE ST., DEVELOPING and FINISHING, CAMERAS AND SUPPLIES.

Nelson Roxey B and C W, 32, 26, $835, Cedar Creek, R R 6
Nerk Wm, Adams, R R 13.
Nesbit James, f, 36, 114, $2,785, Jefferson, Maples.
Nesbit Jeremiah, f, 2, 3, 104, $4,045, Madison, Monroeville.
Nestling Aug, Wm, R R 13.
Nettlehorst Charles, p, $310, Cedar Creek, Chamberlain.
Nettlehorst Louis, f, 17, 80, $2,345, Cedar Creek, Chamberlain.
Neumann Ernest W, p, $85, Wayne, Ft Wayne.
Neuenschwander B, f, 13, 260, $7,505, Cedar Creek, Grabill.
Neuenschwander Joseph, f, 29, 35, $1,400, Maumee, Woodburn.
Neuenschwander Solomon, p, $675, Wayne, R R 11.
Neuhaus Elizabeth, f, 3, 50, $1,375, Washington, R R 1.
Neuhaus Elizabeth S, 3, 18, $420, Washington, R R 1.
Neuhaus Henry, f, 33, 40, $1,760, Washington, R R 5.
Neuhaus Rhinehart, 34, 10, $2,090, Washington, R R 3.
Neukamm Hannah M, 13, 5, $770, Wayne, R R 12.
Neukamm Minnie K, 13, $535, Wayne, R R 12.
Newcomer F F, p, $40, Lake, Arcola.

H. PFEIFFER & SON. Screen Doors, Garden Hose. LAWN MOWERS. 109 EAST COLUMBIA STREET.

CIGARS, TOBACCOS, SMOKER'S SUPPLIES M. J. BLITZ, 822 Calhoun St. TELEPHONE 479

Wm. E. Harden, Manufacturer of Building Columns, Iron and Brass Castings. General Job Work a Specialty. N.W. Cor. Barr & Duck Sts.

Albert Tompkinson, 1213 Calhoun Street
Phones { Store 205 / Residence 251
Dealer in PLUMBERS' STEAM and GAS FITTERS' SUPPLIES

Newhauser Joseph, f, 18, 70, $1,935, Springfield, Harlan.
Newhauser Christ, f, 35, 40, $945, Cedar Creek, Hursch.
Newhauser Christ S, f, 9, 80, $2,245, Cedar Creek, Hursch.
Newhauser Christ S jr, f, 8, 60, $1,385, Cedar Creek, Hursch
Newhouser David f, 5, 6, 75, $2,150, Milan, Harlan.
Newhouser Peter and Lydia, f, 9, 159, $4,270, Cedar Creek, Hursch.
Newman Wm, p, $10, St Joseph, R R 14.
Newport Edward, Jackson, Monroeville.
Newport Henry M, Otto, Madison, Hoagland.
Nichols Edward, Washington, Ft Wayne.
Nichols Irene D, f, 3, 40, $880, Jefferson, Maples.
Nicholas Nimrod, Adams, New Haven.
Nickelson D H, George F, Pleasant, R R 8.
Nickelson John L, f, 23, 79, $2,295, Lafayette, Zanesville.
Nicholson Samuel, p, $60, Harvey, Marion, R R 11.
Nichelson Wm E, f, 28, 100, $2,870, Lafayette, Zanesville.
Nickey Addison B, f, 5, 6, 240, $6,010, Lake, Huntertown.
Nickey Addison B, 14, 8, $1,375, Wayne, Huntertown.
Nickey D W, 31, 5, $100, Eel River, Huntertown.
Nickey D W, 6, 6, $190, Lake, Huntertown.

WOLF & DESSAUER
NORTHERN INDIANA'S GREATEST DEPARTMENT STORE
Nos. 119-121-123-125-127 WEST BERRY ST.

Nickey Orphy L, f, 6, 7, 368, $10,625, Lake, Auburn.
Nickey Samuel M, 14, 7, $1,175, Wayne, Ft Wayne.
Nicholson E M, p, $45, Aboite, R R 5.
Nicholson Johnson, p, $410, Aboite, R R 7.
Nicodemus Caroline, 12, 2, $105, Lafayette, R R 8.
Nicodemus Peter and E E, f, 11, 60, $2,000, Lafayette, R R 8.
Niemeyer Wm P, f, 17, 77, $2,970, Adams, R R 12.
Nietert Christ sr, f, 21, 160, $5,875, Adams, R R 12.
Neitert Frederick, p, $200, Adams, R R 12.
Nietert Fred and Sophia, 32, 13, $480, Milan, New Haven, R R 1.
Nietert Gottlieb, f, 20, 30, 100, $4,175, Milan, New Haven.
Nietert Henry, f, 32, 132, $4,020, Milan, R R 12.
Neitert Herman C, 7, 2 1-2, $1,435, Adams, New Haven.
Neitert Sophia, f, 28, 69, $2,555, Adams, R R 12.
Neizer J B, f, 16, 80, $2,200, Jackson, Monroeville.
Niezer J B, 32, 1, $25, Jefferson, Monroeville.
Niezer Mary M, 30, 31, $750, Monroe, Monroeville.
Niezer Sahah F, f, 15, 80, $2,250, Jackson, Monroeville.

Fort Wayne Builders' Supply Co.
LUMBER, MILLWORK and BUILDING SUPPLIES
812-822 Hayden St.
PHONE 1511

726 CLINTON STREET

A FEW REASONS WHY THE "UNDERWOOD VISIBLE TYPE WRITER" IS THE BEST MACHINE FOR YOUR OFFICE
1. Work always in sight. 2. Amount of work increased 25 per cent. 3. Lighter touch. 4. Tabulating attachment without extra expense. 5. Speed and ease in cleaning type. I will gladly place a machine with you on trial.
R. B. GARMIRE, Agent. Room 302 Elektron Building. PHONE 1973.

SCHMIDT MY TAILOR.
221 EAST BERRY STREET. 'PHONE 510 MAIN.

Nihiser George L, Harry, Eel River, Huntertown.
Nihiser Silas, f, 16, 120, $3,160, Eel River Huntertown.
Ninde J W, f, 33, 102, $3,410, St Joseph, Ft Wayne.
Ninde Mary and D B, prs, 36, 1-4, $1,485, Washington, Ft Wayne.
Nirdlinger Frank and Chas S, 13, 5, $2,090, Wayne, Ft Wayne.
Nitzsche Emil, f, 28, 80, $2,695, Washington, R R 3.
Noble Hannah, 8, 17, $1,135, Adams, Ft Wayne.
Noble H Z, p, $15, Cedar Creek, Leo.
Noble Lyman, R R 13.
Noll W H, R R 5.
Nomina Joseph, p, $20, Adams, New Haven.
Nonamaker Elizabeth, f, 24, 50, $1,485, Lafayette, Sheldon.
Nonamaker James P, f, 14, 80, $2,460, Lafayette, Sheldon.
Nonamaker Jonathan, p, $245, Lafayette, Sheldon.
Nonamaker Minnie, R R 8.
Nord Wm, f, 118, $3,335, Marion, R R 13.
Norden Fred, f, 34, 80, $1,925, Maumee, Woodburn.
Norden Henry, f, 34, 79, $2,225, Maumee, Woodburn.
Norrick Frank, p, $10, Springfield, Harlan.

BUSH PAPER BOX FACTORY
Manufacturers of All Kinds of
Paper Boxes, Sample Cases and Mailing Tubes
223 EAST COLUMBIA ST. Phone 495

Norrick Mary C, 29, 1-4, $125, Springfield, Harlan.
North Henson, Maumee, Woodburn.
Notestine Eliza Ann, 3, 20, $630, St Joseph, R R 14.
Notestine Uriah, f, 3, 47, $1,730, St Joseph, R R 14.
Novick Stephen, p, $100, St Joseph, Ft Wawne.
Noyer John W, f, 6, 55, $2,120, Aboite, R R 5.
Noyer John W and Mary V, f, 6, 47, $1,080, Aboite, R R 5.
Noyer Margaret O, f, 6, 18, 46, $1,640, Monroe, Monroeville.
Nueffer Ludwig, Lewis, R R 14.
Null Bird, p, $65, Jefferson, New Haven.
Null Lycurgus S, f, 11, 36, $1,210, Adams, New Haven.
Null Susan, f, 4, 19, 100, $2,680, Jefferson, New Haven.
Null Susan W, f, 14, 75, $3,045, Adams, New Haven.
Nungester Frank, St Joseph, R R 14.
Nussbaum George W, f, 17, 20, 200, $5,470, Springfield, Harlan.
Nussbaum Jennie E, f, 14, 41, $1,080, Springfield, Harlan.
Nussbaum J W, f, 16, 75, $1,915, Springfield, Harlan.
Nussbaum Joseph, p, $135, Milan, Harlan.

C. C. Schlatter & Co. MECHANICS' TOOLS, Plate and Ornamental Glass. 202-206 EAST COLUMBIA.

TRADE MARK PATENTED
Handsome, Easy Wearing Glasses Don't make you look Old. Call and see them. 1930 CALHOUN ST.
M. B. KNOUSE EXPERT OPTICIAN.

RAILROAD RESTAURANT, REGULAR MEALS 15c.
1510 CALHOUN STREET

Order Centlivre Brewing Co.'s
SPECIAL LAGER BEER. ——— Home Phone 62

Nuttman Caroline, est), 3, 4, 9, 10, 140, $7,035, Adams.
Nuttman Caroline, (est), f, 7, 32, 147, $3,705, Scipio.
Nuttman J D sr, (est), 5, 74, $1,975, Maumee.
Nuttman J D jr, (est), 29, 36, $1,050, Maumee.
Nuttman J D, (est), 20, 160, $4,950, Monroe.
Nuttman J D, (est), 23, 86, $4,425, Wayne.
Nuttle Amanda, 16, 6, $140, Milan, Chamberlian.
Nuttle Ann D, f, 10, 80, $2,890, Milan, Chamberlain.
Nuttle James M and Mary T, 22, 10, $190, Milan, Chamberlain.
Nuttle John W, p, $130, Joseph E, $115, Milan, Chamberlain.
Nuttle Walter, p, $135, Wesley H, $135, Milan, Chamberlain.
Nycum Wm, f, 28, 80, $2,550, St Joseph, R R 15.

O

Oak Daniel, Madison, Hoagland.
Ober Henry, p, $175, Eel River, Huntertown.
Ober Isaac, f, 4, 5, 115, $3,440, Eel River, Huntertown.

L. O. HULL WALL PAPER
630 CALHOUN STREET.

Oberholtzer Daniel, p, $705, Cedar Creek, Leo.
Oberholtzer Harmon, p, $55, Jackson, Monroeville.
Oberholtzer Joseph and Ida, f, 17, 40, $1,110, Springfield, La Otto.
Oberholtzer Moses E, f, 16, 2, $150, Springfield, La Otto.
Oberholtzer Wm O, f, 16, 67, $1,650, Springfield, Harlan.
Oberley Christian, f, 24, 40, $970, Jefferson, New Haven.
Oberley Frank and Jennie, f, 24, 80, $2,070, Jefferson, New Haven.
O'Brien Charles, f, 28, 80, $2,135, Eel River, Huntertown.
O'Brien Jane, f, 6, 120, $2,325, Milan, Harlan.
Occliston John S, f, 18, 76, $1,825, Aboite, R R 6.
O'Connell J D, p, $15, Wayne, Ft Wayne.
Odum H P, f, 22, 120, $3,055, Jackson, Monroeville.
Odum Oliver L, f, 21, 80, $2,170, Jackson, Monroeville.
Oddou Isadore, St Joseph, R R 2.
Oddou Louis, f, 35, 54, $1,425, Perry, R R 2.
Oddou Louis and Philamena, f, 6, 57, $1,550, St Joseph, R R 2.
Oesch Christian, f, 11, 60, $2,195, Milan, Harlan.
Oesch Daniel, f, 11, 20, $5,30, Milan, Harlan.

THE FORT WAYNE BOX COMPANY
Cor. CALHOUN and SUPERIOR STREETS.
FOLDING CARTONS, FOLDING HAT and SUIT BOXES A SPECIALTY.
HOME PHONE 287

WHY PAY RENT
WHEN YOUR RENT WILL BUY YOU A HOME, no matter what location, give me a call before buying as it will be to your interest to do so.
VAL ROCHOLL, 727 COURT STREET, TELEPHONE 49.

F. J. Zimmerly & Co.
1025 Calhoun. Phones 207.
BATH TUBS, CLOSET AND SANITARY PLUMBING

PINE RUN HOME SUPPLY CO.
Phone 6030. Hoagland Ave. and Wabash R. R.
BEST QUALITY. FULL WEIGHT.

Oetting Carl, f, 36, 120, $4,755, Wayne, R R 11.
Oetting Louis, f, 35, 36, 230, $8,970, Wayne, R R 11.
Oetting Wm H, p, $605, Wayne, R R 11.
Oetting Wm H, p, $290, Adams, R R 12.
Ogden Benj F, f, 25, $39, $1,760, Wayne, R R 11.
O'Grady Daniel, f, 17, 78, $2,070, Lake, Ft Wayne.
O'Grady Michael, f, 17, 78, $2,070, Lake, Ft Wayne.
Ohl Jacob S, p, $55, Joseph L, $25, Adams, New Haven.
Ohler Jacob sr, f, 29, 80, $2,330, Springfield, Harlan.
Ohler Jacob, 29, 1, $55, Springfield Harlan.
Ohler John, (est), 6, 40, $1,100, Madison.
Ohneck Adam, f, 5, 82, $1,845, Washington, Ft Wayne.
Ohneck Bernard, f, 25, 26, 60, $1,620, Lake, R R 4.
Ohneck Delilah, f, 15, 60, $1,955, Washington, R R 1.
Ohneck Wm J, p, $305, Washington, R R 1.
Olcott Fred C, canal bed, $935, Maumee, Ft Wayne.
Olcott Fred P, 6, $5, Jefferson, Ft Wayne.
Olcott Fred P, 6, $5, Jefferson, Ft Wayne.
Olds Caroline, pr, 8, 156, $12,285, Adams, Ft Wayne.
Olds Joseph, R R 14.

THE PEOPLE'S STORE
FORT WAYNE'S GREAT POPULAR DRY GOODS AND CLOAK HOUSE
LADIES' SHOES, MILLINERY, CHINA, GLASSWARE, Etc., Etc.
PRICES ALWAYS LOWER THAN ANYWHERE ELSE.

Oliver Benson, p, $735, Wayne, R R 8.
Omo Adaline, f, 14, 3-4, $1,000, Springfield, Harlan.
Omo John, f, 14, 20, $415, Springfield, Harlan.
Omo John W, f, 14, $650, Springfield, Harlan.
Omo Louise, f, 14, 20, $460, Springfield, Harlan.
Omo Matilda, 28, 10, $385, Springfield, Harlan.
Omo Wm, f, 14, 20, $460, Springfield, Harlan.
Omo Wm H, 14, 2, $50, Springfield, Harlan.
Omsteng, James, R R 9.
O'Neal Lawrence, f, 18, 64, $1,800, St Joseph, Ft Wayne.
O'Neal Lawrence, f, 12, 39, $1,235, Washington, Ft Wayne.
O'Neal Wm, f, 29, 80, $2,530, St Joseph, R R 15.
Opliger Edward, p, $1,260, Huntertown, Eel River.
Opliger George W, f, 4, 93, $2,575, Washington, Ft Wayne.
Opliger Linna, p, $380, Wm E, Eel River, Huntertown.
Ormiston Dora, f, 19, 37, $1,220, Adams, Ft Wayne.
Ormston Edward, St Joseph, Ft Wayne.
Ormston James, Wayne, R R 11.
Ormston Mark, p, $10, Wayne R R 11.
Ormsby Sanford F, 34, 1, $615, Lafayette, Zanesville.
Ormsby Wm S, p, $35, Fred, Lake, Arcola.

Fancy Newell Posts
STAIR WORK OF ALL KINDS MADE BY The Diether Lumber Co.
208-218 E. Superior St. FORT WAYNE, IND.

GO FOR A GOOD MEAL OR LUNCH.
LE ROY CALDERWOOD, 1628-1630 CALHOUN ST.

M. F. KAAG & SONS
Sell DINNER SETS AND TOILET SETS
105 EAST COLUMBIA.

The Randall Wheel Co. HEADQUARTERS FOR Automobiles, BICYCLES Sporting Goods
216-218 West Berry Street

Orr Wm, f, 17, 20, 180, $4,345, Aboite, R R 7.
Ort Balser, p, $405, Floyd, Milan, Harlan.
Ort Bert and Mary A, f, 30, 40, $1,285, Maumee, Woodburn
Ort Bert and Mary C, f, 30, 39, $1,005, Maumee, Woodburn
Orthman Herman, f, 21, 40, $1,055, Maumee, Woodburn.
Ort Lewis, p, $150, Aboit, R R 7.
Ort Sanford S and Franklin C, f, 18, 19, 254, $7,470, Eel River, Churubusco.
Orvis Robina, f, 28, 52, $545, Washington, Ft Wayne.
Osenbaugh Sarah, 7, 3-4, $325, Adams, Ft Wayne.
Oser Frank and Michael, R R 7.
Oser James F and John, Aboite, R R 6.
Oser Louis W and M R, f, 7, 85, $2,545, Aboite, R R6.
Oser Mary, f, 4, 60, $1,470, Aboite, R R 6.
Oser Wm and Isadore, Lake, R R 5.
O'Shaughnessy John, p, $600, Monroe, Monroeville.
O'Shaughnessy Wm, f, 5, 81, $2,235, Monroe, Monroeville.
Osman E B, p, $10, Wm G, $10, Lake, R R 5.
Osterhaus Adelheit, f, 2, 75, $2,315, Marion, Roanoke.
Osterhaus Otto, p, $190, Adams, R R 13.

G. W. McKee, Fire Insurance, Rental Agency 131 E. BERRY ST Telephone 639

Osterhous Wm, p, $240, Louis, Marion, Roanoke.
Ostermeyer Henry, f, 35, 45, $1,150, Madison, Hoagland.
Ostheimer Lewis, f, 13, 160, $4,175, Jefferson, New Haven.
Ostheimer Michael, f, 25, 36, 192, $5,060, Milan, New Haven
Oswald John M, f, 29, 125, $3,630, Washington, R R 3.
Oswald John P, p, $260, Washington, R R 3.
Oswald Julia F, 36, $440, Washington, R R 3.
Ott Terence, p, $100, Perry, Huntertown.
Ottenweiler John H, f, 6, 48, $1,420, Marion, R R 11.
Ottenweiler John and Mary, 6, 3, $65, Marion, R R 11.
Otto Mrs. Emma, Mrs. Ollie, Perry, R R 2.
Otto Franklin P, f, 27, 80, $2,495, Perry, R R 2.
Otto James L, f, 22, 23, 40, $1,080, Perry, R R 2.
Otto Matthias, R R 3.
Otzel Mary, f, 1, 40, $935, Jefferson, New Haven.
Ouk George, Wayne, R R 14.
Outhier Frank, 6, 1 1-2, $135, Aboite, Arcola.
Outhier Frank and P, 6, 5, $115, Aboite, Arcola.
Overley Dan, Harry E, R R 13.
Overmeyer Abbie E, f, 10, 54, $1,615, Maumee, Antwerp, O.
Overmeyer H A, p, $225, Maumee, Antwerp, O.

L. I. DIEHL Pipe Valves and Fittings, and Steam and Hot Water Regulators
712 BARR

CONSUMERS ICE AND COAL Winona Lake Ice and all kinds of Coal. JACKSON AND NICKLE PLATE. BOTH PHONES 594.

ALL KINDS OF Door AND Window Frames MADE BY THE DietherLumberCo. 208-218 E. Superior St. FORT WAYNE, IND.

S. W. HULL Wall Paper, Paints, Oils, Varnish, Glass, Etc.
PHONES: BELL 250 HOME 250 613 CLINTON STREET

Owen Charles J, p, $10, Adams, Ft Wayne.
Owens Nellie, f, 1, 40, $990, St Joseph, R R 14.
Owens Owen and M L, 13, $140, Wayne, Ft Wayne.
Owens Wm, Wayne, R R 6.

P

Pabst Kasper and Catherine, f, 24, 40, $970, Milan, Harlan.
Pachin Rosa J and Aug L, p, $450, Perry, R R 1.
Pachin Charles J, p, $1,150, Perry, Huntington.
Pachon Elizabeth, 10, 8, $220, Washington, Ft Wayne.
Paff Andrew J and Effie M, f, 29, 80, $1,500, Perry, Ft Wayne.
Paff Ellsworth and Evelyn M, f, 31, 80, $1,815, Cedar Creek, Leo.
Page Charles C, f, 24, 80, $2,640, Cedar Creek, Leo.
Page Hiram, 24, 21, $955, Cedar Creek, Leo.
Page Wm, 28, 1, $190, Springfield, Harlan.
Paine Henrietta, f, 25, 80, $2,340, Marion, Hoagland.
Pallatan Louis, Adams, New Haven.
Palmer Alonzo, Springfield, Harlan.

4 per Cent. PAID ON DEPOSITS OF ANY AMOUNT AT THE
CITIZENS' TRUST CO. Opp. Post Office
SAFETY DEPOSIT BOXES FOR RENT.

Palmer Ira and Anna S, f, 28, 80, $2,345, Pleasant, Sheldon.
Palmer John F, p, $410, Scipio, Harlan.
Palmer L C, p, $395, Scipio, Harlan.
Palmer Wm, p, $550, Lake, Arcola.
Pancake George, f, 32, 80, $2,630, Monroe, Monroeville.
Pancake Wm, p, $230, Monroe, Monroeville.
Pape Charles, pr, res, $770, Wayne, Ft Wayne.
Pape Louis, f, 12, 40, $1,055, Milan, Harlan.
Pape Martha, f, 29, 33, $860, Lake, Arcola.
Papenbrock Bernhard, f, 34, 80, $1,980, Jackson, Monroeville.
Parham Mary A, 27, 20, $495, Jackson, Monroeville.
Parker Abraham, f, 19, 20, 54, $2,035, St Joseph, R R 14.
Parker Albert, p, $175, Charles, $110, St Joseph, R R 14.
Parker Arthur, Perry, Huntertown.
Parker Burt O, f, 8, 47, $1,245, Perry, Huntertown.
Parker Charles H, f, 8, 3, $80, Perry, Huntertown.
Parker Danford, f, 7, 8, 17, 18, 103, $4,365, Perry, Huntertown.
Parker Edward, p, $215, St Joseph, R R 14.

"FAMILY WASHING" ASK FOR RATES. 1317 CALHOUN STREET. PHONE 165.
BANNER LAUNDERING CO.

AND HOUSEHOLD SPECIALTIES
TO ARCADE
TELEPHONE 2328

FACTORY FORT WAYNE STEAM SPECIALTY CO. SUPPLIES
Office 235 E. Columbia St. Phone 1857. Factory 1318-1322 Erie.

Anton Rieg FURNISHES ESTIMATES FOR Sewers, Drains & Sidewalks WRITE HIM 664 PUTNAM ST.

Parker Elmore W and M D, f, 19, 80, $1,980, Cedar Creek, Grabill.
Parker George, p, $65, Harvey, $140, St Joseph, R R 14.
Parker George and Catherine, res, 25, $630, St Joseph, R R 14.
Parker G H, Hattie, St Joseph, R R 14.
Parker Harriet C, f, 6, 7, 115, $4,165, Scipio, Hicksville, O.
Parker James, Eel River, Huntertown.
Parker James D, f, 17, 19, 47, $1,720, St Joseph, R R 14.
Parker John M, p, $20, Washington, R R 2.
Parker Maria, f, 7, 8, 53, $2,150, Perry, Huntertown.
Parker John, f, 8, 9, 115, $3,035, Scipio, Hicksville, O.
Parker Margaret, f, 32, 34, $010, Marion, R R 11.
Parker Peter, Wm, St Jospeh, R R 14.
Parker S E and E B Miller, $70, Pleasant, Sheldon.
Parker Wm, f, 17, 19, 20, 23, $2,255, St Joseph, R R 14.
Parker W D, f, 8, 17, 55, $1,860, Perry, Huntertown.
Parker Wellington, f, 8, 9, 72 $2,750, Scipio, Hicksville, O.
Parks Charles M p, $275, Eel River, Huntertown.
Parks Joseph, p, $70, Lewis, $250, Eel River, Huntertown.

"IF IT'S A GOOD THING SEAVEYS HAVE IT."
AT THE UP-TO-DATE HARDWARE STORE.
119 and 121 WEST MAIN ST. BOTH PHONES 149.

Parnin Adolph, f, 21, 160, $4,465, Aboite, Ft Wayne.
Parnin Charles, p, $230, Jackson, Monroeville.
Parnin Eugene, f, 27, 40, $970, Perry, Ft Wayne.
Parnin Eugene, res, 1-4, $990, Wayne, Ft Wayne.
Parnin Eugene and Louisa, res, $770, Wayne, Ft Wayne.
Parnin Francis, f, 32, 158, $4,665, Jackson, Monroeville.
Parnin Francis, f, 4, 75, $1,880, Monroe, Monroeville.
Parnin James, p, $1,660, Aboite, R R 7.
Parnin J E, Madison, Hoagland.
Parnin S and S Arehart, f, 28, 40, $825, Jackson, Baldwin.
Parr John, f, 29, 29, 120, $2,665, Lafayette, R R 11.
Parr Maggie, 29, 20, $465, Lafayette, R R 11.
Parry Hiram H, p, $10, Maumee, Woodburn.
Parson Jacob E, p, $15, Scipio, Antwerp, O.
Patrick Kerr, R R 7.
Pattee Charles, p, $30, Jackson, Baldwin.
Patterson Coland C, p, $40, St Joseph, R R 15.
Patton Maria, 31, 1, $275, St Joseph, Ft Wayne.
Paul Henry C, pr, 32, 79, $2,860, St Joseph, Ft Wayne.
Pauline Mathias jr, f, 8, 80, $2,020, Cedar Creek, Leo.

DR. RUSH THE LICENSED OSTEOPATH
Specialist in all Spinal, Nervous and Chronic Diseases and Deformities.
Suite 49-50-51 Pixley-Long Bldg. Home Phone 589. Res. 610 W. Wayne
EXAMINATION FREE MONDAY, WEDNESDAY, THURSDAY and SATURDAY.

EXCLUSIVE NOVELTIES, SUITS, COATS, SKIRTS, WAISTS, FURS, PETTICOATS.
BEN SCHLESINGER, 812 Calhoun St.

HENRY F. FRANKE. 730 BARR STREET. TELEPHONE 672.
GAS FIXTURES AND MANTLES. Res. Phone 1547.

Telegraph Operators ARE ALWAYS IN DEMAND.
The Fort Wayne School of Telegraphy, Third Floor, Tri-State Building, above Western Union Telegraph Office is furnishing Operators to Eight Different Railways.
LE ROY HARTZLER, President

Pauline Mathias and C C , f, 8, 80, $1,815, Cedar Creek, Leo.
Paulman Francis, f, 16, 53, $1,630, St Joseph, Ft Wayne.
Payne Harry, Wm, p, $165, Lafayette, Sheldon.
Payton Wm, p, $135, Perry, R R 7.
Payton Mary L and W, 16, 24, $630, Aboite, R R 7.
Payton Edward, Aboite, R R 7.
Pearson Albert P, 20, 25, $700, Scipio, Antwerp, O.
Pearson James and Jerusha, 20, 5, $125, Scipio, Antwerp, O.
Pearson J S, 20, 20, $910, Scipio, Antwerp, O.
Pearson Phylian, 20, 20, $515, Scipio, Antwerp. O.
Peckham Charles F, p, $115, Monroe, Monroeville.
Peckham Hester E, 18, 7, $300, Monroe, Monroeville.
Peckham H R, p, $30, Monroe, Monroeville.
Peckham Sarah A, 26, 1, $20, Madison, Monroeville.
Peipenbrink Christ, p, $55, Washington, Ft Wayne.
Pelz Albert, p, $145, Adams, New Haven.
Pence Albert C, p, $10, Adams, Ft Wayne.
Pentz Hannah, Adolph, Lake, R R 5.
Penwell Wm R, 13, 20, $505, Lafayette, Sheldon.

Fort Wayne Outfitters Co. Furniture, Carpets
129 East Berry
726 Clinton.
TELEPHONE 1641.

Pepe Alexander L, f, 1, 40, $1,540, Washington, R R 2.
Pepe August, f, 22, 77, $2,695, Jefferson, New Haven.
Pepe Emil, Jefferson, New Haven.
Pepe Joseph, f, 33, 34, $870, Perry, Ft Wayne.
Pepe Jules, f, 1, 84, $2,455, Washington, R R 2.
Pepe Julian, f, 26, 27, 100, $2,850, Jackson, R R 2.
Pepe Julian, f, 33, 34, $875, Perry, R R 2.
Pepe Julius, f, 7, 7, $375, St Joseph, R R 2.
Pepe Louis, f, 33, 49, $1,110, Perry, R R 2.
Pepe Louis, f, 1, 25, 26, 265, $6,475, Washington, R R 2.
Pepe Mary, 7, 4, $105, St Joseph, R R 2.
Peppel Daniel, p, $210 Eel River, Ari.
Peppler John L, f, 36, 40, $1,395, Adams, Ft Wayne.
Peppler Louis, f, 31, 56, $1,930, Jefferson, R R 12.
Pequinot Abel, Adams, Ft Wayne.
Pequinot Anna, f, 29, 30, 171, $3,585, Aboite, Aboite.
Pequinot August, f, 6, 50, $990, Washington, Ft Wayne.
Pequinot August C, f, 35, 124, $3,495, Eel River, Auburn, R R 2.
Pequinot August P, Eel River, Auburn.

H. Pfeiffer & Son. Well and Cistern Pumps. Steel Roofing and Siding.
109 East Columbia Street.

RYAN DETECTIVE AGENCY
134 EAST BERRY STREET.
OFFICE - H. 2058
RESIDENCE - B. 717

Building Material OF ALL KINDS
321-323 E. SUPERIOR ST.
KRUSE & BUSCHING. TEL 241

BANK OF WAYNE
SOL. MIER COMPANY, PROPRIETORS
Solicit a Portion of Your Patronage. Interest Paid on Time Deposits
127 EAST BERRY ST. -:- Home Phone 1985, Bell 318

Pequinot Charles J, f, 29, 80, $1,505, Aboite, Aboite.
Pequinot Clara E, f, 1, 53, $980, Lake, Arcola.
Pequinot Claude C, f, 34, 35, 133, $3,290, Eel River, Hunter
Pequinot Francis, p, $445, Aboite, Aboite.
town.
Pequinot Frank jr, f, 20, 49, $1,300, Cedar Creek, Cedarville.
Pequinot James E, f, 1, 40, $950, Perry, Huntertown.
Pequinot John, p, $175, Aboite, Aboite.
Pequinot Joseph, p, $10, Washington, Ft Wayne.
Pequinot Julian, p, $585, Eel River, Huntertown.
Pequinot Louis F, p, $60, Eel River, Huntertown.
Perkins Charles W, p, $625, Scipio, Harlan.
Perkins C A, p, $25, Springfield, Harlan.
Perkins Dan, Ella, R R 14.
Perkins Eliza E, 6, 15, $430, Maumee, Woodburn.
Perkins Francis and Hattie L, f, 8, 79, $2,560, Milan, Harlan.
Perkins J W, f, 6, 40, $945, Maumee, Woodburn.
Perkins Lafayette, p, $340, Milan, Harlan.
Perkins Lewis, 26, 27, 16, $610, Springfield, Harlan.

SIEMON & BROTHER Booksellers AND Stationers.
OPP. COURT HOUSE. 714 (50) CALHOUN STREET.

Perkins James, 27, 10, $275, Springfield, Harlan.
Perkins Mary M, f, 26, 20, $645, Springfield, Harlan.
Perkins Samantha, f, 27, 34, 38, $1,220, Springfield, Harlan.
Pernot Constant, f, 18, 40, $1,200, Jackson, Monroeville.
Pernot Peter and Nellie S, f, 18, 160, $2,640, Jackson, Monroeville.
Perriquay Caroline, res, 32, $1,195, Wayne, Ft Wayne.
Perriquay Genevieve, f, 23, 40, $1,120, Jefferson, New Haven.
Perry Frank, R R 2.
Perry Hiram J, p, $30, Eel River, LaOtto.
Perry Martin, p, $300, Pleasant, R R 11.
Perry O L, f, 2, 60, $1,300, Eel River, LaOtto.
Perry Thad R and Ozell, f, 2, 80, $1,870, Eel River, LaOtto.
Peters Amos, 18, 10, $295, Milan, New Haven, R R 1.
Peters Charles, p, $610, Washington, R R 1.
Peters Ernest, p, $2,250, Washington, R R 3.
Peters Ernest sr, f, 29, 120, $3,795, Adams, R R 13.
Peters Ernest jr, p, $835, Adams, R R 13.
Peters Eldridge W, f, 11, 51, $1,340, Jefferson, New Haven.

HOT WATER, STEAM HEATING and VENTILATING
ENGINEER and CONTRACTOR
No. 6 ARCADE
DANIEL F. HAUSS
PHONE 1932

CHICAGO RUG COMPANY. RUGS.
RUGS FROM OLD AND NEW CARPETS MADE TO ORDER.
H. C. SPRINGER,
Cor. Wells and Superior Sts
TELEPHONE 282.

WHY DEPEND ON GAS, WHEN W. M. WELLS
Will supply you with COAL and WOOD at reasonable prices. Corner Clay and Old Fort Place.
Telephone No. 1504. . . . . .

FOR FINE TAILORING SEE **Frankel,** 133 W. Berry St. PHONE 1170 Whatever is New in Material or Cut or Style WE HAVE IT

Peters George, p, $10, Washington, R R 2.
Peters Gustave, R R 11.
Peters John C, pr, 23, 24, 25, 26, 646, $16,415, Aboite, Ft Wayne.
Peters John A, p, $185, Springfield, Harlan.
Peters Leona, 28, 6, $385, Springfield, Harlan.
Peters Samuel, p, $90, St Joseph, Ft Wayne.
Peters Samuel E, 15, $220, Cedar Creek, Cedarville.
Peters Simon J R, res, 11, $440, Wayne, R R 6.
Peters Virgil, p, $10, Perry, Huntertown.
Peters Wm, f, 29, 120, $4,115, Adams, Ft Wayne.
Peters Wm H, p, $25, Madison, Hoagland.
Peterson Frank E, R R 13.
Peterson Floyd L, p, $155, Lake, Arcola.
Pettit Charlie M, p, $10, Maumee, Woodburn.
Pettit David L, f, 7, 9, 160, $4,730, Washington, R R 3.
Pettit Edward, p, $95, Washington, R R 3.
Pettit Grandison, f, 23, 58, $1,555, Aboite, R R 3.
Petrie John, p, $175, Maumee, Woodburn.
Petro John, p, $40, Wayne, R R 10.

Fort Wayne Paper & Blank Book Co. PRINTERS AND BINDERS.
214-216 E. Main Street. Phone 940.

Pfeiffer Charles A, f, 3, 112, $7,380, Washington, R R 1.
Pfeiffer Charles F, pr, 30, 17, $1,330, St Joseph, Ft Wayne.
Pfeiffer Charles G, f, 22, 23, 380, $12,165, Washington, R R 4.
Pfeiffer Christian F, f, 14, 80, $2,705, Aboite, Ft Wayne.
Pfeiffer Christian F, f, 35, 127, $19,700, Washington, Ft Wayne.
Pfeiffer Edward L, p, $835, Washington, R R 1.
Pfeiffer Edward S, f, 29, 30, 114, $2,800, Lake, Arcola.
Pfeiffer George L, f 3, 92, $2,365, Washington, R R 1.
Pfeiffer John C, f, 24, 240, $9,020, Washington, Ft Wayne.
Pfeiffer John N, pr, 13, 40, $2,145, Wayne, Ft Wayne.
Pfeiffer Joseph L, p, $605, Washington, R R 4.
Pfiaumer Jacob, f, 14, 50, $1,450, Springfield, Huntertown.
Pfleidner Jacob and Cath, 6, 4, $410, Adams, Ft Wayne.
Pfleidner Mary, f, 21, 37, $990, Washington, Ft Wayne.
Pfurman Ferdinand, f, 16, 38, $1,255, Springfield, Harlan.
Philley Charles, f, 24, 127, $5,985, Wayne, R R 11.
Philley Morton U and Agnes, f, 1, 120, $3,035, Aboite, R R 11.

C. C. Schlatter & Co. STANDARD SEWING MACHINES SHEARS AND POCKET KNIVES. 202-206 EAST COLUMBIA.

HICKS & MILLER, TRUCKMEN, PHONES: HOME 1573; BELL 753. 506 HOLMAN,

PROTECT YOUR BOILERS WITH THE STAR COMPOUND
National Mill Supply Co. 233 East Columbia St. PHONE 2332.

Order Centlivre Brewing Co.'s
SPECIAL LAGER BEER Home Phone 62

Phillips D J, R R 2.
Phillips Frank, f, 3, 4, 9, 239, $6,715, Aboite, R R 6.
Phillips Jacob, f, 32, 101, $3,120, Scipio, Harlan.
Phillips Ogden E, 8, 20, $825, Wayne, Ft Wayne.
Piatt C W, p, $125, Fred C, Eel River, Huntertown.
Piatt Mary, R R 1.
Pichon Charles C, f, 36, 50, $1,385, Perry, R R 1.
Pichon Charles and Julius, f, 5, 26, $630, St Joseph, R R 1.
Pichon Claude, Cedar Creek, Cedarville.
Pichon Claud F, f, 5, 66, $2,170, St Joseph, Ft Wayne.
Pichon Frank, f, 29, 30, $925, Cedar Creek, Cedarville.
Pichon John, f, 20, 50, $2,000, Cedar Creek, Grabill, R R 1.
Pichon John A, f, 20, 40, $1,500, Cedar Creek, Grabill, R R 1.
Pickard Washington, Jefferson, New Haven.
Pickett Ben C, p, $510, Adams, New Haven.
Pickett Grant, p, $245, Jefferson, New Haven, R R 1.
Piepenbrink Christ, R R 2.
Piepenbrink Charles, f, 2, 7, 55, $4,170, Adams, Ft Wayne.
Piepenbrink Ernest, p, $230, Adams, Ft Wayne.

FIRST NATIONAL BANK
Liberal interest on Certificate of Deposit.
Safety Deposit Boxes in our Steel Vault, $2.00 and upwards per annum.
COME AND SEE US.

Pieper Walter, R R 3.
Pierce Charles, R R 14.
Pierce Elsie F, f, 28, 40, $1,145, Washington, Ft Wayne.
Pierce F V, p, $15, Adams, New Haven.
Pierce James S, f, 33, 79, $2,640, Washington, Ft Wayne.
Pierr Frank C, f, 23, 80, $2,035, St Joseph, R R 15.
Pierr John f, 9, 23, 111, $2,750, St Joseph, R R 15.
Pierson Anna, 14, 1, $200, Wayne, R R 7.
Pierson W S, (est), res, 7, $770, Wayne.
Pietz Ferdinand, 15, 1-2, $905, Wayne, Ft Wayne.
Pietz J Fred, Mrs M A, Louis F, R R 10.
Pillers W E, p, $10, Lake, Arcola.
Pilliod Frank, p, $305, St Joseph, R R 15.
Pio Charles E, p, $475, Jackson, Monroeville.
Pio Frank D, f, 7, 40, $990, Jackson, Monroeville.
Pio M J and Mary, f, 7, 40, $1,100, Jackson, Monroeville.
Pion Frank and Thomas, Perry, R R 2.
Pion Florentine, f, 22, 53, $715, Perry, Huntertown.
Pion Mary, f, 22, 55, $1,125, Perry, Huntertown.
Pion Henry, R R 4.

Mrs. F. C. Spiegel, CORRECT styles in MILLINERY
No. 1006 BROADWAY

Smoke "GOLD SEAL" CIGAR. 5c. STRAIGHT.

CITY AND SUBURBAN REAL ESTATE FOR SALE BY W. E. DOUD OVER OLD NATIONAL BANK PHONE 253

COAL IS SURE KRUDOP GAS Is Uncertain
Cor. FRANCIS and HAYDEN

Pirson Jacob and Caroline Kindt, f, res, 50, $2,235, St Joseph, Ft Wayne.
Pirson W, p, $190, Wayne, Ft Wayne.
Pisch Joseph, f, 7, 76, $1,670, Springfield, Harlan.
Playfair James, R R 8.
Place James, p, $330, Scipio, Antwerp, O.
Plank Philip, f, 5, 40, $1,690, Washington, Wallen.
Plank Philip and Mary, f, 5, 39, $835, Washington, Wallen.
Plank Malinda M, 4, 5, $120, Washington, Wallen.
Plants Isaac S, f, 30, 37, $1,200. Eel River, Churubusco.
Plants Roy, p, $100, Eel River, Churubusco.
Platt John, p, $405, Pleasant, Sheldon.
Platter Lucina, f, 26, 40, $980, Milan, Harlan.
Plumb John H, f, 34, 68, $990, Jackson, Monroeville.
Plummer Albert, p, $250, Aboit, Roanoke, R R 4.
Plummer J Eand S A Keplinger, f, 21, 45, $1,540, Lafayette, Roanoke.
Poe Walter M, $55, Wayne, Ft Wayne.
Poehler Charles, f, 36, 40, $2,390, Wayne, R R 11.
Poehler Charles J C, f, 36, 95, $3,185, Wayne, R R 11.

Fort Wayne Infirmary of OSTEOPATHY
Diseases Cured. Dr. W. H. Johnston, Osteopathic Physician. Over First National Bank.
Res. Home Phone 6534; Office Phone 1529. (LICENSED.)

Poehler Christian (trustee), f, 32, 80, $2,730, Adams, R R 11
Poehler Christian A, f, 35, 36, 140, $5,685, Wayne, R R 11.
Poehler Christian A and Sophia, f, res, 70, $2,315, Wayne, R R 11.
Poepel John S, f, 29, 160, $4,840, Milan, R R 14.
Poinsette Edward, f, 27, 34, 72, $2,455, Washington, R R 4.
Poinsette John, f, 34, 36, $1,775, Washington, R R 4.
Poinsette John S, f, 34, 183, $9,115, Washington, R R 4.
Poinsette Joseph, f, 9, 79, $1,750, Aboite, R R 6.
Poinsette Julia, p, $515, Chauncey, $15, Washington, R R 4.
Poinsette Oliver, Aboite, R R 6.
Poinsette Wm, f, 16, 118, $2,620, Aboite, R R 6.
Poirson Felix and H F, f, 15, 16, 76, $1,795, Washington, R R 3.
Poirson Frank and Jessie Rothgeb, f, 35, $2,230, Milan, Gar Creek.
Poirson Frank J and C S, 3, $165, Jefferson, New Haven.
Poirson John B, f, 16, 57, $1,765, Washington, Ft Wayne.
Pollock Charles, Isabel, R R 9.
Pollock Frank, Aboite, Ft Wayne.
Pollock James H, p, $435, R R 9.

L. A. MOSS & CO. JEWEL STOVES AND RANGES. TINWARE AND GRANITE WARE. 131 E. Columbia St. Phone 314

Marble and Granite Works 436 W. MAIN ST. TEL. 1957.

Fred Weibel, Wood & Steel Wind Mills
133 West Main Street -:- WELL DRILLER

Commercial Bank
PHONES: HOME, 1838; BELL 346
WE SOLICIT YOUR ACCOUNT

STRAUS BROS. & CO.
No. 805 Calhoun St. New Aveline Block
General Banking

Pollock Wm, 26, 2, $385, Wayne, Ft Wayne.
Polly Laneila M, et al, 32, 11, $255, Marion, Ft Wayne.
Pompey Elizabeth, 14, $355, Wayne, Ft Wayne.
Pond J Albert, p, $15, Wayne, R R 8.
Pond Olsen J, f, 12, 76, $3,380, Adams, New Haven.
Pool James T, f, 31, 32, 200, $5,825, Wayne, R R 8.
Pool Rhoades, p, $340, Wayne, R R 8.
Pool Wm J and Milburn, Wayne, R R 9.
Pooler A E, Cedar Creek, R R 2.
Pope Charles, p, $10, Adams, New Haven.
Popitz Fred, f, 19, 40, $1,070, Milan, New Haven.
Popp Henry, f, 25, 40, $1,010, Perry, Grabill, R R 1.
Popp Jacob, f, 30, 81, $2,650, Cedar Creek, Grabill, R R 1.
Popp Mary, f, 31, 33, $770, Cedar Creek, Grabill, R R 1.
Porter Andrew J, f, 26, 80, $1,860, Eel River, Huntertown.
Porter Bertha E, p, $70, St Joseph, R R 14.
Porter Crawford, f, 13, 14, 27, 52, $2,085, Springfield, Hall's Cors.
Porter Daniel, f, 18, 50, $1,320, Scipio, Hall's Cors.
Porter George W, p, $135, Eel River, Huntertown.

Packard Music House 930 Calhoun
SOLE AGENTS FOR THE { PIANOLA AND EDISON PHONOGRAPH

Porter Hester, f, 9, 50, $2,220, St Joseph, R R 14.
Porter James S, f, 8, 9, 16, 17, 171, $6,240, St Joseph, R R 1
Porter Joseph f, 2, 57, $795, St Joseph, R R 14.
Porter Joseph and Margaret, f, 1, 80, $1,670, St Joseph, R R 14.
Porter J F, p, $245, Washington, R R 4.
Porter Margaret A, et al, f, 31, 154, $4,150, Perry, Huntertown.
Porter Oliver F, f, 2, 40, $660, St Joseph, R R 14.
Poter Samuel, f, 27, 80, $1,890, Aboite, Ft Wayne.
Porter Sarah, f, 7, 18, 36, $1,270, Scipio, Hall's Cors.
Porter Wm A, $40, Eel River, Huntertown.
Post Robert A, p, $155, Monroe, Monroeville.
Potter Eunice E, 1, 12, 8, $135, Eel River, Ari.
Potter Newton and Fred L, 4, 15, $360, Eel River, Ari.
Potts Wm A, f, 27, 34, 112, $2,025, Madison, Hoagland.
Powell Edward, p, $40, Wayne, Ft Wayne.
Powell Frank, 32, 15, $395, Scipio, Antwerp, O.
Powell Joseph and Charlotte, f, 30, 80, $2,825, Scipio, Antwerp, O.
Powell Mason, p, $500, Lafayette, Zanesville.

RED LINE MESSENGER SERVICE
parcels or telephone messages to any part of the city.
OFFICE, ROOM 17 — ARCADE — HOME PHONE 864

KOCH CONSTRUCTION COMPANY
Lindsay Lights, Lindsay Gas Mantles
110-112 W. Jefferson

The Fort Wayne News The Only Fort Wayne Newspaper which
Publishes Sworn Statements of Circulation.

JACOBS SOLE AGENT FOR REGINA MUSIC BOX 929 CALHOUN STREET

Powell Wilber, Scipio, Antwerp, O.
Powell Wm, p, $10, Pleasant, Sheldon.
Prange August, Washington, R R 4.
Prange Charles, f, 21, 80, $3,310, Adams, R R 13.
Prange Charles, f, 13, 120, $3,210, Pleasant, R R 11.
Prange Christian, f, 29, 80, $2,565, Washington, R R 5.
Prange Frederick, f, 29, 30, $1,100, Washington, R R 5.
Prange Fred W, f, 7, 76, $1,900, Milan, R R 5.
Prange Fred W, f, res, 80, $5,500, Wayne, R R 5.
Prange Henry, f, 25, 40, $990, Lake, R R 5.
Prange Henry, f, 33, 80, $2,200, Washington, R R 5.
Prange Henry, (est), 29, 50, $1,870, Washington.
Prange Martha, f, 19, 122, $3,860, Milan, New Haven, R R 1.
Prange Otto, Kate, St Joseph, R R 14.
Prange Sophia, p, $375. Theodore, $80, St Joseph, R R 14.
Prange Wm, Annie, R R 11.
Pranger Fred, p, $200, Adams, Ft Wayne.
Pranger Henry jr, and C, f, 22, 77, $2,390, Perry, R R 1.
Pranger Herman H, f, 24, 80, $2,975, Adams, Ft Wayne.

Wayne Dry Goods Co.,
Agents for the New Banner Paper Patterns.
Best Fitting, Most Up-to-date Pattern in the Market. Prices 5c and 10c.

Pranson Birch P, p, $110, Washington, Ft Wayne.
Pratt Luther C, f, 10, 37, $1,265, Washington, R R 1.
Preece Wm, p, $20, Aboite, R R 7.
Prepstring Bernard, f, 10, 80, $4,015, Adams, New Haven.
Prepstring John, p, $200, Adams, New Haven.
Preston Edward, f, 6, 7, 83, $2,330, Perry, Huntertown.
Preston Fred, f, 7, 17, 52, $2,950, Perry, Huntertown.
Preston George W, Springfield, Harlan.
Preston James, f, 7, 16, $875, Perry, Huntertown.
Preston L S, p, $10, Cedar Creek, Leo.
Preston W B, p, $45, Cedar Creek, Leo.
Presuhn Francis, f, 26, 80, $2,475, Madison Monroeville.
Bresuhn Henry, p, $120, Madison, Monroeville.
Presuhn James F and Mary E, 18, 1-2, $265, Monroe, Monroeville.
Presuhn Mary E, f, 24, 28, $685, Madison, Monroeville.
Presuhn Mary E, 19, 11, $290, Monroe, Monroeville.
Price Charles, Washington, Ft Wayne.
Price Mahlon, f, 21, 70, $1,975, Scipio, Antwerp, O.
Price Moses, f 6, 161, $4,135, Maumee, Woodburn.
Price Richard, f, 36, 40, $1,415, Springfield, Harlan.

Ft. Wayne Electro=Plating Co. All kinds of OXIDIZING AND BRASS FINISHING 1160 Hanna St. Phone 1527

E. M. Baltes & Co. BUILDING BLOCKS, FIRE CLAY, FIRE BRICK, WHITE SAND, MORTAR COLOR. 308 Harrison. Tel. 90.

FORT WAYNE WIND MILL COMPANY, 616-650 HIGH ST. This Company manufactures Steel and Wood Tanks of any size or description.

The Fort Wayne Oil & Supply Co. **ENGINE OILS** 108 W. COLUMBIA STREET

Prill Thomas H B, f, 29, 40, $1,155, Lake, Arcola.
Prince John A, 34, 6, $485, Wayne, R R 10.
Prince Walter, Wayne, R R 10.
Prince Wm, p, $305, Pleasant, R R 10.
Pring John W, f, 30, 80, $2,400, Cedar Creek, Grabill.
Prophet Abraham, 9, 4, 100, Monroe, Monroeville.
Prophet Lewis M, 16, 20, $515, Monroe, Monroeville.
Prophet L M and F E, f, 16, 60, $1,640, Monroe, Monroeville.
Prough Floyd, 33, 13, $900, Pleasant, Sheldon.
Prough John, p, $145, Laffayette, Zanesville.
Prough Nora B, 28, 20, $485, Pleasant, Sheldon.
Prover Julian, p, $690, Milan, R R 14.
Provines John A, f, 9, 100, $2,145, Springfield, Spencerville.
Pruesse Ernest H, 33, 2, $360, Adams, R R 13.
Pulson Sarah A, res, $1,130, Wayne, Ft Wayne.
Pulver Franklin, f, 21, 80, $1,850, Perry, R R 2.
Pulver Mary, f, 22, 170, $4,635, Perry, R R 2.
Pulver Sherman, 17, 1-4, $140, Perry, R R 2.
Purkepyle Alex B, 23, 1-4, $70, Monroe, Monroeville.

The Old National Bank of Fort Wayne
Cor. Calhoun and Berry Streets.
CAPITAL, $350,000. - - - - SURPLUS, $140,000
HENRY C. PAUL, Pres. CHAS. E. BOND, Cash. G. A. SCHWEGMAN, Ass't Cash.

Purkepyle V C, 23, 1-2, $355, Monroe, Monroeville.
Putt Mary, f, 7, 28, $845, Pleasant, Sheldon.

Q

Quandt Charles and Anna, f, 7, 77, $2,420, Madison, Monroeville.
Quandt Henry, f, 7, 80, $2,255, Madison, Monroeville.
Quandt John, p, $190, Madison, Monroeville.
Quandt Louis, f, 17, 18, 200, $5,390, Madison, Monroeville.
Quinlan John, f, 21, 49, $1,565, Monroe, Monroeville.
Quinn Senora, pr, res, 13, $495, Wayne, Ft Wayne.
Quinn Senora, pr, 26, 35, 90, $5,030, St Joseph, Ft Wayne.
Quinn Senora, pr, 22, 80, $2,670, Milan, Ft Wayne.
Quinn Wm, R R 10.

R

Rabbett Wm, Monroe, Monroeville.
Raber Charles O, 18, 1, $265, Monroe, Monroeville.
Racine August, f, 28, 44, $1,575, Washington, R R 4.
Racine BessieP and A G, f, 17, 40, $905, Washington, R R 4

LADIES' OUTER GARMENT SHOP
EXCLUSIVE NOVELTIES, SUITS, COATS, SKIRTS, WAISTS, FURS, PETTICOATS.
BEN SCHLESINGER, 812 Calhoun St.

Builders' Hardware Romarys, Coeglein & Co.
125 EAST COLUMBIA ST. Telephone 749

HOFFMAN BROS CO., QUARTERED OAK, Lumber and Veneers
800 W. MAIN STREET.

White National Bank Safe Deposit Vaults offer to the Public the greatest protection for the safe keeping of their Notes, Deeds, Abstracts, Insurance Policies, Bonds, Wills, Money, Jewelry and Valuables of all kinds against Fire and Burglars. **SAFES RENTED AT $5 A YEAR**

Racine Ida, p, $75, Washington, R R 3.
Racine Mary Ann, f, 17, 40, $1,730, Washington, R R 3.
Ragan Jacob, Wayne, Ft Wayne.
Rahdert Christ F A, p, $275, Washington, Ft Wayne.
Rahdert Fred C, f, 26, 120, $4,950, Washington, Ft Wayne.
Rahdert Louis, Anna, R R 2.
Rahe August, 34, 20, $530, Milan, Ft Wayne.
Rahman John, f, 21, 75, $2,875, Milan, R R 14.
Rainbolt C C, Washington, Ft Wayne.
Raines John, Joseph, St Joseph, R R 14.
Ramsey Nancey and Anna, 10, $90, Wayne, R R 7.
Rancis Lenora, f, 19, 30, $955, Jefferson, New Haven.
Rancis Mary (heirs), 19, 17, $440, Jefferson, New Haven.
Randall Fay P, pr, 36, 21, $1,320, Washington, Ft Wayne.
Randall Hotel Farm, R R 3.
Randall Julia F, pr, 17, $190, Wayne, Ft Wayne.
Randall Mary J, pr, 31, 48, $7,840, St Joseph, Ft Wayne.
Randall Perry A, pr, 14, 1-4, $580, Wayne, Ft Wayne.
Randall Winifred J, pr, 28, 9, $275, Washington, Ft Wayne.
Raney John and Emma E, f, 20, 21, 22, $1,310, Wayne, R R 8.

KODAK M. L. JONES, 112 WEST WAYNE ST., DEVELOPING and FINISHING, CAMERAS AND SUPPLIES.

Raney Robert, R R 4.
Rank Tamer, f, 16, 17, 20, $925, St Joseph, R R 14.
Ranner George, R R 9.
Ransom Charles H, p, $250, Clarence, $25, Milan, New Haven.
Ransom Sandrus A, 15, 20, $1,010, Milan, New Haven, R R 1.
Rapp Henry, f, 20, 21, 86, $3,610, Wayne, R R 8.
Rapp Jacob, f, 27, 33, 34, 102, $2,670, Lake, Arcola.
Rapp John and M E, f, 30, 80, $1,430, Lake, Arcola.
Rapp John J, f, 19, 157, $3,575, Lake, Arcola.
Rapp Louis, p, $325, Aboite, Ft Wayne.
Rapp Philip and Lucretia F, prs, 21, 40, $1,870, Wayne, Ft. Wayne.
Rapp Wm H, 34, 39, $430, Lake, R R 5.
Rastenberg Rudolph E and Minnie, f, 29, 40, $2,365, St Joseph, R R 15.
Rathert Gustave, p, $15, Adams, Ft Wayne.
Rathege Diederich, Maumee, Woodburn.
Rathege Henry A, f, 27, 34, 35, 253, $6,350, Maumee, Woodburn.

H. Pfeiffer & Son. PLATE AND ORNAMENTAL GLASS. BUILDERS' HARDWARE, Paints, Oils and Varnishes. 109 E. Columbia St.

LIFE INSURANCE
ACCIDENT INSURANCE
PLATE GLASS INSURANCE
LIABILITY INSURANCE
M. J. BLITZ, 822 Calhoun Street — Telephone 479 —

Barr Street Foundry, Manufacturers of Building Columns, Iron and Brass Castings. General Job Work a specialty.
N.W. Cor. Barr & Duck Sts. WM. E. HARDEN, Propr.,

Albert Tomkinson JOBBING and REPAIRING PROMPTLY ATTENDED TO Phones: Store 205, Res. 251
1213 CALHOUN ST. PLUMBING and HEATING

Rathege Wm, f, 22, 80, $2,330, Maumee, Woodburn.
Rathfon Caroline, f, 18, 52, $1980, Lafayette, Roanoke.
Rathfon Rachel B, f, 18, 8, $195, Lafayette, Roanoke.
Rau Frank, p, $10, Wayne, Ft Wayne.
Raugh George F and Selina F, f, 13, 24, 60, $1,485, Jefferson, Maples.
Rauh Mathias, 28, 25, $695, Washington, Ft Wayne.
Rauner Isadore, f, res, 80, $2,410, Pleasant, Sheldon.
Rauner John R, 28, 3-4, $365, Springfield, Harlan.
Rauner Marcellus, f, 21, 52, $1,190, Marion, Poe.
Rauner Mary A, 21, 26, $900, Marion, Poe.
Rayhouser Alfred S, f, 9, 10, 140, $2,090, Lake, Arcola.
Rayhouser Frank, Leo, Arcola.
Razert Edward, 33, 15, $490, Jackson, Baldwin.
Ream Charles W, Perry, R R 2.
Ream Jacob, (est), f, 34, 20, $375, Perry.
Ream Jesse E, p, $295, Jesse, $210, Perry, R R 2.
Ream Mercie M, 34, 20, $530, Perry, R R 2.
Ream Pearl, p, $140, Perry, R R 2.
Ream Wm O, f, 34, 40, $1,115, Perry, R R 2.
Reams Wm, p, $45, Springfield, Harlan.

WOLF & DESSAUER
NORTHERN INDIANA'S GREATEST DEPARTMENT STORE
Nos. 119-121-123-125-127 WEST BERRY ST.

Reaser Wm F, p, $115, Washington, Ft Wayne.
Reasoner Hiram, p, $155, Springfield, Harlan.
Rebber Carl C H, f, 23, 120, $3,850, Adams, New Haven.
Rebber Christian anl Louis, f, 16, 79, $3,570, Adams, R R 13
Rebber Christopher, p, $2,000, Adams, R R 13.
Rebber Ernest F, f, 15, 60, $2,796, Adams, R R 13.
Rebber Frederick, f, 22, 79, $3,135, Adams, R 13.
Rebber Fredk Wm L, f, 16, 94, $3,570, Adams, R R 13.
Rebber Henry, f, 23, 80, $1,925, Adams, R R 13.
Reckeweg Charles, f, res, 40, $2,215, Wayne, R R 6.
Reckeweg Diederich, f, 13, 14, 100, $2,535, Milan, New Haven, R R 1.
Reckeweg Henry, p, $15, Wayne, R R 6.
Reckeweg Wm, f, 18, 68, $1,600, Maumee, Woodburn.
Reddin Catherine, f, 20, 75, $1,715, Lafayette, Zanesville.
Reddin George, f, 35, 80, $1,960, Lafayette, Zanesville.
Reddin George F, p, $35, Quincy $140, Lafayette, Zanesville.
Reddin Harvey, 21, 1, $130, Lafayette, Zanesville.
Reddin H H, p, $360, Jackson, Monroeville.
Reddin Isaiah, f, 21, 159, $4,235, Lafayette, Zanesville.

PHENIX Felt Weather Strips Telephone 2235
ARE FUEL SAVERS
Applied to Your Doors and Windows.

Millwork
Fort Wayne Builders' Supply Co.
812-822
HAYDEN ST.
PHONE 1151

DON'T WRITE IN THE DARK -::- GET THE UNDERWOOD
The Only Absolutely Visible Typewriter. Catalog for the Asking.
R. B. GARMIRE, Agent.
PHONE 1973. Room 302 Elektron Building

SCHMIDT MY TAILOR.
221 EAST BERRY STREET. 'PHONE 510 MAIN.

Reddin Joshua S, f, 35, 79, $2,330, Lafayette, Zanesville.
Reddin Wm J, f, 29, 61, $1,835, Lafayette, Zanesville.
Redding Charles S, p, $205, Pleasant, R R 9.
Redding James A, p, $185, Marion, R R 11.
Redding Perlis, p, $10, Pleasant, R R 10.
Redinger B J, p, $155, Milan, Harlan.
Reed Absolom, p, $485, Eel River, Huntertown.
Reed Annie M, R R 10.
Reed Elizabeth, R R 8.
Reed Elza, p, $315, Pleasant, Sheldon.
Reed Emma, 26, 1, $410, Washington, R R 3.
Reed Frank and John, R R 3.
Reed John A, p, $270, Marion, $10, Pleasant, Ossian.
Reed Sylvester, f, 36, 79, $2,530, Lafayette, Zanesville.
Reed Wm J, f, 5, 65, $3,625, Adams, R R 14.
Reeder John C, 1-4, $175, Springfield, Harlan.
Reese Fred, p, $25, Lake, Arcola.
Reformed Orphans Home, f, 31, 100, $6,220, St Joseph, R R 15.
Rehe W N, p, $5, Washington, Ft Wayne.
Rehle Mary A, f, 23, 20, $640, Pleasant, Sheldon.

BUSH PAPER BOX FACTORY
Manufacturers of All Kinds of
Paper Boxes, Sample Cases and Mailing Tubes
223 EAST COLUMBIA ST. Phone 495

Rehling Ernest, f, 21, 40, $1,145, St Joseph, Ft Wayne.
Rehling Frederick, f, 11, 38, $1,210, Washington, Wallen.
Rehling Henry P, f, 29, 80, $1,925, Lake, Arcola.
Rehling John J, f, 11, 117, $3820, Pleasant, R R 11.
Rehm John G, f, 34, 55, $1,945, Wayne, R R 10.
Rehm Joseph A, 34, 14, $330, Wayne, R R 10.
Reichart Henry and Eliz, f, 4, 80, $2,090, Jackson, Monroeville.
Reichelderfer A M, f, 27, 28, 30, 33, 39, $1,685, Springfield, Harlan.
Reichelderfer Charles, 28, 2, $215, Springfield, Harlan.
Reichelderfer Jacob, f, 28, 20, $2,970, Springfield, Harlan.
Reichelderfer John L, 28, 29, 3-4, $525, Springfield, Harlan.
Reichelderfer Lafayette, p, $885, W B, Springfield, Harlan
Reichelderfer Louis, f, 28, 29, 192, $6,435, Springfield, Harlan.
Reichelderfer W A, 29, 1-4, $925, Springfield, Harlan.
Reichelderfer D A and Jennie, 29, 1-4, $45, Springfield Harlan.
Reichelderfer Wm H, f, 28, 40, $970, Maumee, Woodburn.
Reicher David, p, $80, Milan, Harlan.

C. C. Schlatter & Co. BUILDERS' HARDWARE
202-206 EAST COLUMBIA.

INLOW We value our REPUTATION. WE GUARANTEE SATISFACTION 1930 CALHOUN STREET.

YOU EAT WELL IF YOU STOP AT THE Railroad Restaurant
Sleep Well, Look Well 1510 CALHOUN ST.

Order Centlivre Brewing Co.'s
SPECIAL LAGER BEER. ——— Home Phone 62

Reid Clement C and Clarence B, 5, 8, 6, $230, Wayne, R R 6.
Reid Adam D, 5, 8, 9, $385, Wayne, R R 6.
Reidel J M E and Helen M, prs, 36, 4, $90, Washington, Ft Wayne.
Reidel Wm P, p, $35, Washington, Ft Wayne.
Reidmiller Catherine, 10, 4, $660, Wayne, Ft Wayne.
Reilly James A, p, $475, Wayne, R R 6.
Reimenschneider August, f, 22, 70, $1,595, Milan, New Haven, R R 1.
Reimenschneider Frederick, 15, 20, $680, Milan, New Haven, R R 1.
Reinwald Catherine, f, 27, 76, $2,335, Pleasant, Sheldon.
Reiter Charles, p, $760, Madison, Hoagland.
Reiter Frederick, Adams, Ft Wayne.
Reiter Diederich, f, 30, 31, 124, $3,990, Madison, Hoagland
Reiter Henry C, p, $85, Adams, R R 13.
Reiter Louis W, Adams, Ft Wayne.
Remmy John F, f, 17, 40, $1,295, Milan, New Haven, R 1
Remus John, 30, 6, $205, Milan, New Haven, R R 1.
Remus John, 25, 6, $475, St Joseph, New Haven, R R 1.

L. O. HULL WALL PAPER
630 CALHOUN STREET.

Remus Julius, 14, 1-4, $605, Wayne, Ft Wayne.
Renier F J, p, $75, Jefferson, Maples.
Renn Mary A, f, 8, 17, 122, $2,980, Springfield, Spencerville.
Renn Reuben B, p, $85, Eel River.
Rennekamp Henry, Adams, R R 13.
Rennekamp M L and C H F, f, 14, 15, 118, $4,725, Adams, Ft Wayne.
Renninger Jacob, 18, 20, $420, Madison, Hoagland.
Renninger Jacob and Kate, f, 18, 37, $1,045, Madison, Hoagland.
Rennison James A, p, $395, Wayne, R R 8.
Rennscher P S, p, $245, Washington, Ft Wayne.
Repp Alonzo, Chas A, p, $180, Springfield, Harlan.
Repp Charles, p, $80, Milan, New Haven.
Repp K and A L, 28, 1, $275, Springfield, Harlan.
Repp Levi, f, 15, 22, 200, $5,785, Springfield, Harlan.
Repp Levi and Sophia, f, 22, 40, $1,105, Springfield, Harlan.
Repp Oliver M, p, $1,295, W W $640, Springfield, Harlan.
Repp Ulysses L and M, 28, 19, $790, Springfield, Harlan.
Ressouchesse Rose, p, $55, Jackson, Baldwin.

Val Rocholl, REAL ESTATE BOUGHT, SOLD and Exchanged. Money to Loan at from 5 to 7 per cent.
727 COURT STREET. TELEPHONE 49.

MANUFACTURERS OF ALL KINDS OF PAPER BOXES. HOME PHONE 287
CORNER CALHOUN AND SUPERIOR STREETS.

Gas Fixtures, Brass and Iron Fittings FOR GAS, STEAM and WATER
F. J. ZIMMERLY & CO. Phones 207. 1025 CALHOUN.

COAL QUICK DELIVERY PHONE 6030 Hoagland Ave., & Wabash R. R. Home Supply Co.

Reuge Ellen and Fredk, f, 30, 80, $2,170, Jackson, Baldwin.
Reuge Wm, p, $120, Jackson, Baldwin.
Reuille Adolph, f, 13, 80, $2,130, Jefferson, Monroeville.
Reuille Frank E, p, $270, Jefferson, Monroeville.
Reuille Joseph, f, 14, 160, $4,265, Jefferson, Monroeville.
Reuille Jules H, f, 7, 80, $2,490, Monroe, Monroeville.
Reuille Peter, p, $920, Jefferson, Monroeville.
Reuss John B, pr, res, $9,350, Washington, Ft Wayne.
Revert Henry, f, 1, 60, $1,100, St Joseph, R R 14.
Revert John, p, $35, St Joseph, R R 15.
Reynolds Adolph M, p, $150, Monroe, Monreville.
Reynolds Curtis O, p, $295, Monroe, Monroeville.
Reynolds Delilah G, f, 35, 20, $530, Jefferson, Monroeville.
Reynolds Frank A, p, $195, Monroe, Monroeville.
Reynolds George M, f, 28, 159, $4,565, Monroe, Monroeville.
Reynolds Jefferson, 35, 8, $290, Jefferson, Monroeville.
Reynolds Louis, p, $445, Madison, Monroeville.
Reynolds Mary F, f, 4, 40, $1,245, Monroe, Monroeville.
Reynolds Rosco C, Perry, Huntertown.

THE PEOPLE'S STORE
FORT WAYNE'S GREAT POPULAR DRY GOODS AND CLOAK HOUSE
LADIES' SHOES, MILLINERY, CHINA, GLASSWARE, Etc., Etc.
PRICES ALWAYS LOWER THAN ANYWHERE ELSE.

Reynolds Wm A and Curtis, f, 28, 80, $2,180, Monroe, Monroeville.
Reynolds Wm A and Elsie, 2, 5, $205, Milan, Monroeville.
Reynolds Wm E, f, 5, 80, $2,080, Monroe, Monroeville.
Rhine John and Henry, R R 12.
Rhinehart Louis, p, $1,000, Cedar Creek, Grabill.
Rhoads A D, p, $300, Monroe, Monroeville.
Rhoads Clarence W, p, $625, Aboite, R R 6.
Rhoades Isaiah, p, $720, Lake, R R 4.
Rhoades Mary A, 35, 5, $235, Pleasant, Sheldon.
Rhoades Thomas A, f, 18, 62, $2,045, Eel River, Huntertown.
Rhodes Anderson, p, $160, Jefferson, Maples.
Rhodes Daniel, p, $155, Springfield, Harlan.
Rhodes Daniel J and R, 30, 10, $220, Lafayette, Sheldon.
Rhodes Frank O, Madison, Hoagland.
Rhodes Louis, f, 21, 40, $990, Jackson, Monroeville.
Rhodes Lucinda, 19, 10, $260, Madison, Maples.
Rhodes Margaret J, f, 22, 40, $1,210, Springfield, Harlan.
Rice Ellen, 5, 7, $270, Eel River, Huntertown.
Rice George W, f, 18, 19, 30, 260, $5,080, Pleasant, Sheldon.
Rice Harvey, f, 11, 12, 70, $2,355, Eel River, Huntertown.

Red Cedar Shingles AT THE Diether Lumber Co.'s Yard 208-218 E. Superior St., FORT WAYNE, IND.

CALDERWOOD HOTEL $1.25 PER DAY
1628-1630 Calhoun Street near Depots $1.25 PER DAY

M. F. KAAG & SONS .....SELL..... Jardiniers and Lamps.
105 EAST COLUMBIA ST.

The Randall Wheel Co. HEADQUARTERS FOR Automobiles, BICYCLES Sporting Goods
216-218 West Berry Street

Rice James P, f, 20, 80, $2,620, Pleasant, Sheldon.
Rice Jesse, 30, 20, $460, Pleasant, Sheldon.
Rice Newton F, p, $310, Pleasant, R R 9.
Rich Annie E, f, 11, 43, $1,620, Eel River, Huntertown.
Rich A J, f, 2, 80, $1,320, Eel River, Huntertown.
Rich Maple, f, 3, 11, 68, $1,705, Eel River, Huntertown.
Rich Joseph, f, 1, 44, 850, St Joseph, Ft Wayne.
Richard Alfred and Allen, f, 31, 128, $3,535, Springfield, New Haven, R R 1.
Richard Allen and A, f, 4, 100, $4,070, Milan, New Haven, R R 1.
ichard Albert E, Madison, Hoagland.
ichard Charles H, Eugene, p, $35, Jefferson, New Haven
ichard D C and E, f, 34, 27, $615, Cedar Creek, Cedarville.
ichard D J, p, $900, Cedar Creek, Cedarville.
ichard Ira and Burt, Eel River, Ari.
ichard James E, p, $170, Madison, Maples.
ichard James L, f, 9, 17, 20, 200, $5,795, Jefferson, New Haven.
ichard John H, Louis H, Madison, Maples.

Geo. W. McKee
eal Estate, Loans. 131 E. BERRY St Tel. 639

chard John M, 34, 27, $615, Cedar Creek, R R 6.
chard Smith, f, 28, 80, $3,025, Springfield, Harlan.
ichard Wm, f, 27, 34, 80, $2,255, Jefferson, New Haven.
chards Ben W, p, $70, Roanoke, R R 4.
chards Charles E, f, 12, 156, $4,475, Madison, Monroeville.
chards David, f, 8, 40, $970, Eel River, Huntertown.
chards Eli, f, 1, 2, 126, $3,630, Madison, Monroeville.
chards John C, 16, 1, $25, Aboite, Ft Wayne.
chards Joseph N, f, 18, 80, $2,520, Eel River, Churubusco
chards Ora F, Aboite, Ft Wayne.
chards Rebecca, f, 18, 40, $1,165, Eel River, Churubusco
chardson Austin W, f, 19, 80, $1,705, Lake, Arcola.
chardson Charles I, Lake, Arcola.
chardson Ed, p, $10, Maumee, Woodburn.
chardson Thomas A, f, 36, 152, $3,580, Lake, R R 5.
chart Francis M, p, $115, George, $335, Milan, Harlan.
chart Ira, p, $250, Willard G, $110, Milan, Harlan.
chart Joseph, f, 22, 23, 24, 219, $3,215, Milan, New Haven R R 1.
chart J M, p, $120, Aboite, Ft Wayne.

Ice and Coal CONSUMERS ICE COMPANY. BOTH PHONES 594.
JACKSON AND NICKLE PLATE.

Counters, Shelving, Office & Store Fixtures MADE ON SHORT NOTICE BY The Diether Lumber Co. 208-218 EAST SUPERIOR ST. FORT WAYNE.

. I. Diehl Hot Water and Steam Heating 712 BARR

S. W. HULL Plain and Decorative PAPER HANGING 613 Clinton St. Phones {Bell 250 Home 250

Richart Wm, f, 21, 57, $1,465, Maumee, Woodburn.
Richer Gatherine, f, 1, 60, $1,210, St Joseph, R R 14.
Richer Christian, f, 5, 6, 193, $4,470, Milan, Harlan.
Richett George E, 18, 2, $365, Perry, Huntertown.
Richey Lemuel, f, 7, 97, $3,110, Eel River, Huntertown.
Richter Emil, f, 33, 44, $1,230, Cedar Creek, Grabill.
Richter Ernest, p, $55, St Joseph, R R 11.
Richter F Ernest, f, 16, 40, $1,010, St Joseph, R R 14.
Richter Sol C, St Joseph, R R 14.
Ridenour Marcus, f, 22, 80, $2,365, Madison, Monroeville
Rider Christ, f, 29, 40, $1,205, Monroe, Monroeville.
Rider Daniel, f, $1,165, Wm, $130, Monroe, Monroeville.
Rider, Oscar, R R 12.
Riebersal Henry, f, 27, 80, $1,850, Maumee, Woodburn.
Riehle Wm A, p, $145, Pleasant, R R 10.
Rietdorf Ernest, f, 19, 20, 200, $4,555, Cedar Creek, R R
Rietdorf Ernest and F, f, 18, 19, 289, $10,610, Wayne, R R
Riley Edward and Elmer, Adams, Ft Wayne.
Riley Jacob W, p, $290, Otis A, $15, Madison, Monroeville
Riley Jesse O, Madison, Monroeville.
Riley John, f, 15, 40, $1,210, Madison, Monroeville.

THE Citizens' Trust Co., Cor. Clinton and Berry Streets
Collects Rents, Acts as Executor, Guardian, Administrator or Assignee, Accepts Deposits and pays interest
Has money to Loan at all times

Riley John, f, 20, 40, $1,385, Maumee, Monroeville.
Riley Peter, p, $260, Monroe, Monroeville.
Rinehold Christian, f, 18, 19, 20, 100, $2,155, Perry, Huntertown.
Rinehold Edwin, p, $130, Perry, Huntertown.
Rinehold John, f, 12, 80, $2,145, Perry, Huntertown.
Rinehold Lafayette, f, 12, 40, $960, Perry, Huntertown.
Rinehold Perry, 18, 19, 20, 26, $410, Perry, Huntertown.
Rinewald Mary A, 26, 1, $130, Washington, Ft Wayne.
Ring Richard, R R 4.
Ringenberg Gideon, St Joseph, R R 14.
Ringenberg Christ and Mary, f, 33, 80, $2,345, Maumee Woodburn.
Ringenberg Peter, f, 36, 60, $1,970, Springfield, Harlan.
Ringenberg Peter jr, f, 36, 99, $3,595, Springfield, Harlan.
Ringenberger John, f, 12, 13, 38, $1,015, Milan, New Haven R R 1.
Ringwalt A A, R R 10.
Ringwalt Eli, f, 16, 17, 80, $2,950, Milan, New Haven R R
Ringwalt George R, f, 5, 8, 80, $2,260, Milan, New Haven R R 1.

"PATRONIZE" FOR BEST WORK IN THE CITY BANNER LAUNDERING CO. 1317 CALHOUN STREET PHONE 165

Cookers, Vapor Burners for Cook Stoves and All Kitchen Furniture. I. W. NILSLY, 10 Arcade ILL. 228

Belting Fort Wayne Steam Specialty Co. Factory 1318-1322 Erie Phone 1857 Office 235 E. Columbia Street. Oils

ANTON RIEG SEWER CONTRACTOR
664 PUTNAM STREET

Ringwalt Joseph E, p, $380, Milan, New Haven, R R 1.
Ringwalt Wm H, f, 11, 160, $4,740, Springfield, Hall's Cors
Ringwalt W H and C S Freice, p, $365, Springfield, Hall's Cors.
Risser Catherine G, f, 15, 40, $1,370, Lafayette, R R 8.
Risser Wm H and George, Lafayette, R R 8.
Rittenhouse George, p, $75, Wayne, R R 8.
Rittenhouse Thomas J, f, 13, 24, 94, $3,085, Aboite, Coshocton, O.
Rittenhouse Thomas J, f, 18, 19, 104, $2,475, Wayne, Cashocton, O.
Ritter Jacob, 14, 1-4, $45, Wayne, Ft Wayne.
Ritcha S P, p, $330, Cedar Creek, Grabill.
Roach John, f, 7, 41, $635, Lake, Arcola.
Roach John and Della, f, 6, 7, 46, $770, Lake, Arcola.
Roan C J, Henry, p, $25, St Joseph, R R 15.
Robb Clark, p, $120, Pleasant, Sheldon.
Robbins H T, Springfield, Harlan.
Robbins Mary, R R 9.
Robert W Z, p, $315, Pleasant, Sheldon.
Roberts Amos V, 26, 330, Washington, R R 2.

THE VERY LATEST DESIGNS IN
BUILDERS' HARDWARE AND ART GLASS
AT SEAVEY'S UP-TO-DATE HARDWARE STORE.
119 and 121 West Main St. Both Phones 149.

Roberts Charles, 18, 4, $105, Scipio, Harlan.
Roberts Edward, f, 33, 32, $1,155, Springfield, Harlan.
Roberts Elizabeth, 33, 6, $185, Springfield, Harlan.
Roberts Fannie, 33, 9, $355, Springfield, Harlan.
Roberts Franklin E and C M, f, 2, 40, $1,505, Milan, Harlan
Roberts George W, 2, 21, $595, Milan, Harlan.
Roberts George W, f, 33, 44, $1,080, Springfield, Harlan.
Roberts Hiram N and S M, 32, 20, $440, Marion, Hoagland
Roberts Irwin, 18, 6, $155, Scipio, Antwerp, O.
Roberts James, p, $25, Jackson, Monroeville.
Roberts Martha E, f, 32, 41, $1,705, Jefferson, Maples.
Roberts Merton, p, $145, Scipio, Antwerp, O.
Roberts Samuel A, p, $45, Wm, $30, Springfield, Harlan.
Roberts Sarah, f, 7, 75, $1,835, Pleasant, Sheldon.
Robertson A W, f, 30, 31, 185, $6,610, Eel River, Churubusco.
Robertson David A, f, 28, 20, 30, 31, 263, $6,600, Eel River, Churubusco, R R 3.
Robertson David H, Samuel H, Eel River, Churubusco.

LADIES' OUTER GARMENTS OF
EXCLUSIVE NOVELTIES, SUITS, COATS, SKIRTS, WAISTS, FURS, PETTICOATS.
BEN SCHLESINGER, 812 Calhoun St.

The Dr. Rush Infirmary of Osteopathy
Suite 49-50-51 Pixley-Long Bldg. Home Phone 589. Res. 610 W. Wayne St. Examination FREE Monday, Wednesday, Thursday and Saturday.

Pipe Fittings, Bath Tubs, Lavatories, Etc.
H. F. FRANKE,
730 BARR STREET. Res. Phone 1547. Telephone 672.

YOUNG MAN { Do You Want To Better Your Condition?
The Fort Wayne School of Telegraphy can start you on the right road to success. Third Floor, Tri-State Building, above W. U. Telegraph Office. LE ROY HARTZLER, President

Robertson Elijah and Joseph, f, 30, 43, $1,100, Eel River, Churubusco.
Robertson Gerry, McLara, Eel River, Churubusco.
Robertson Harry, f, 3, 57, $815, Lake, Arcola.
Robertson Harvey, f, 30, 27, $770, Eel River, Churubusco.
Robertson Joseph, et al, f, 30, 30, $850, Eel River, Churubusco.
Robertson Uriah M, f, 19, 51, $1,300, Eel River, Churubusco.
Robinett Edward, p, $115, Lake, R R 5.
Robinett Elmer and Edward, f, 5, 40, $1,025, Aboite, R R 6.
Robinett James, f, 5, 40, $1,090, Aboite, R R 6.
Robinett James, Louisa, f, 6, 40, $1,045, Aboite, R R 6.
Robins S V, p, $35, Maumee, Woodburn.
Robinson Adelbert, p, $25, Amanda $1,000, St Joseph, R R 15.
Robinson Amasa S, f, 17, 101, $3,125, Monroe, Monroeville
Robinson Amasa and Lilly J, 17, 7, $550, Monroe, Monroeville.
Robinson Bert, p, $270, Lafayette, Zanesville.
Robinson Charles W, Fred, Eel River, Ari.

Fort Wayne Outfitters Co.
You Furnish the Girl. We Furnish the House.
129 EAST BERRY. 726 CLINTON.
TELEPHONE 1641.

Robinson Charley, p, $175, Maumee, Woodburn.
Robinson F S, Wayne, R R 8.
Robinson James O, Madison, R R 15.
Robinson James B, f, 19, 29, 145, $4,060, Pleasant, R R 5.
Robinson J G, p, $95, F S, p, $745, Wayne, R R 8.
Robinson Lydia S, f, 9, 40, $2,640, Wayne, Ft Wayne.
Robinson L A, Washington, R R 4.
Robinson Orville, R R 6.
Robinson Samuel, Adams, New Haven.
Robinson Samuel I, Pleasant, Sheldon.
Robinson Warren, f, 6, 85, $2,650, Pleasant, R R 9.
Robinson Warren, f, 36, 115, $3,215, Wayne, R R 9.
Robinson Wm, f, res, 97, $2,750, Lafayette, R R 9.
Robinson Wm E, p, $60, Wayne, R R 7.
Robinson Wm H, f, 22, 100, $3,335, Eel River, Huntertown.
Robinson Wm L and Sarah, res, 21, $1,760, Wayne, R R 7.
Robinson Wm M, f, 19, 20, 120, $3,465, Pleasant, R R 9.
Rockefellow John W, p, $75, Madison, Hoagland.
Rockhill Amanda, f, 28, 160, $4,070, Lake, Arcola.
Rockhill Cora, Mollie and Edw, 34, 35, 126, $3,095, Lake, Arcola.

H. PFEIFFER & SON
RUBBER, LEATHER BELTING, MILL SUPPLIES
PACKINGS OF ALL KINDS
109 E. COLUMBIA ST.

RYAN DETECTIVE AGENCY
134 EAST BERRY STREET.
OFFICE - - H. 2058
RESIDENCE - - B. 717

SEWER PIPE KRUSE & BUSCHING
TELEPHONE 241
321-323 E. SUPERIOR ST.

Sol Mier Company, 127 EAST BERRY ST.
Farm Lands Bought and Sold. The Largest Dealers in the Central States. Corn Lands a Specialty.
HOME PHONE 1985; BELL 318

Rockhill Edward W, 34, 1, $25, Lake, R R 5.
Rockhill Henry A, f, 34, 35, 102, $3,390, Lake, R R 5.
Rockhill Jesse D B, Wayne, R R 6.
Rockhill Howell C, pr, 3, 9, 12, $1,555, Wayne, Ft Wayne.
Rockhill John, Lake, R R 5.
Rockhill W W, pr, 4, 10, $495, St Joseph, Ft Wayne.
Rodabaugh John F, pr, 9, 160, $4,180, Jackson, Ft Wayne.
Rodabaugh John F, pr, 34, 5, $550, Washington, Ft Wayne.
Rodabaugh John, R R 9.
Rodefer John F, f, 14, 173, $3,770, Eel River, Ari.
Rodenbaugh Gilbert, f, 18, 93, $2,255, Cedar Creek, Cedarville.
Rodenbeck Charles, p, $150, Washington, Ft Wayne.
Rodenbeck Charles F, p, $365, Perry, R R 1.
Rodenbeck Christian W, f, 15, 98, $4,755, Adams, R R 13.
Rodenbeck Diederich, f, 3, 15, 26, 188, $4,890, Adams, R R 13.
Rodenbeck Diederich, f, 29, 80, $2,110, Perry, R R 1.
Rodenbeck Diederich, f, 32, 120, $3,585, Perry, R R 1.
Rodenbeck Ernest, f, 32, 116, $3,310, Perry, R R 1.

Siemon & Brother, 714 (50) CALHOUN ST.
OPPOSITE COURT HOUSE.
STATIONERY AND OFFICE SUPPLIES.

Rodenbeck Frederick C, f, 23, 80, $3,080, Washington, R R 2.
Rodenbeck Frederick, p, $535, Adams, R R 13.
Rodenbeck F C and M, f, 23, 40, $1,100, Washington, R R 2.
Rodenbeck F G, p, $285, Adams, R R 13.
Rodenbeck Henry W, p, $305, Perry, R R 1.
Rodenbeck Mary, p, $2,250, Washington, R R 3.
Rodenbeck Wm, f, 16, 80, $2,365, Washington, R R 3.
Rodenbeck Wm, Wayne, R R 1.
Rodewald George, p, $845, Wayne, R R 11.
Rodgers L M, f, 11, 60, $2,100, Adams, New Haven.
Rodgers L M and L S Null, canal bed, $245, Adams, New Haven
Rodgers and Ditson, p, $500, Jackson, Monroeville.
Roe Caleb, p, $30, Wm, Jackson, Monroeville.
Roe Mabel, f, 14, 60, $1,675, Jackson, Monroeville.
Roe Nancy, p, $65, Jackson, Monroeville.
Roebuck Wesley and Mary, f, 19, 82, $5,610, St Joseph, R R 14.
Roebuck W T, p, $30, Adams, New Haven.

HOT HAUSS WATER, STEAM HEATING and VENTILATING ENGINEER and CONTRACTOR
No. 6 ARCADE
DANIEL F.
PHONE 1932

CHICAGO RUG COMPANY. RUGS.
RUGS FROM OLD AND NEW CARPETS MADE TO ORDER.
H. C. SPRINGER, Cor. Wells and Superior Sts
TELEPHONE 282.

Call up W. M. WELLS For Quick Delivery of COAL AND WOOD.
CORNER CLAY AND OLD FORT PLACE.
TELEPHONE NO. 1504.

FOR FINE TAILORING SEE **Frankel,** 133 W. Berry St. PHONE 1170 Whatever is New in Material or Cut or Style WE HAVE IT

Roege Henry and Wilhelmina, f, 10, 80, $2,375, Marion, Hoagland.
Roehm Henry, f, 31, 70, $1,855, Wayne, Ft Wayne.
Roehner H C, p, $65, Madison, Hoagland.
Roehrs Christ, p, $260, St Joseph, R R 15.
Roembke Conrad, f, 16, 18, 195, $5,705, Maumee, Woodburn.
Roembke Conrad, 13, 24, $530, Milan, Woodburn.
Roemble Wm, f, 8, 84, $2,250, Maumee, Woodburn.
Roembke Wm, f, 12, 40, $1,015, Milan, Woodburn.
Roemer Chas and Julian, f, 19, 80, $2,455, Maumee Antwerp O.
Roemer Conrad, Henry and Fred, f, 6, 40, $1,230, Maumee Antwerp, O.
Roemer Gustave and Hanna, f, 26, 40, $1,045, Milan, Woodburn.
Roesener C H F, p, $390, Springfield, Harlan.
Rogers George, Wayne, R R 6.
Roges George E, p, $45, Washington, Ft Wayne.
Rogers Lamont M, f, 33, 120, $3,035, Jefferson, New Haven
Rogers W L, (guard), $500, Adams, New Haven.

FORT WAYNE PAPER & BLANK BOOK CO. 214-216 East Main Street. Phone 940
Wholesale Paper and Stationery

Rohan Lawrence, f, 21, 80, $2,200, Lake, Arcola.
Rohlfing Edward, R R 12.
Rohlin Wm F, f, 3, 80, $3,475, Milan, Harlan.
Rohlin Wm F and Mary, f, 10, 80, $3,475, Milan, Harlan.
Rohrbach Fred J, Madison, Maples.
Rohrbach Magnus, f, 6, 129, $3,170, Madison, Maples.
Rohrs Wm E, 19, $85, Madison, Woodburn.
Rohrs Wm, f, 21, 38, $985, Maumee, Woodburn.
Rohrers Fred, p, $10, Maumee, Woodburn.
Roller H B, f, 16, 38, $1,285, Springfield, Harlan.
Roller Jacob, f, 18, 82, $2,695, Pleasant, Nine, Mile.
Roller Josiah, 28, 2 1-2, $365, Cedar Creek, Cedarville.
Roller Sarah L and Maggie J, f, 16, 80, $2,345, Springfield, Harlan.
Roller Wm, f, 13, 80, $2,685, Lafayette, Sheldon.
Rolt Clara, 10, $3,850, Wayne, Ft Wayne.
Romary Armore R, p, $150, Cedar Creek Cedarville.
Romick Chancey p, $150, Aboite, Dunfee.
Romick J W and Jane, f, 6, 40, $990, Aboite, Dunfee.
Romine Herby and Clara, f, 4, 80, $2,235, Cedar Creek, Auburn, R R 3.

C. C. Schlatter & Co. MILL SUPPLIES. Paints, Oils and Varnishes.

HICKS & MILLER, MOVES PIANOS AND HOUSEHOLD GOODS AT REASONABLE CHARGES. 506 Holman. Phones: Home 1573: Bell 753.

For Belting, Packing or Rubber Hose SEE NATIONAL MILL SUPPLY CO. Phone 2332 233 East Columbia St.

Order Centlivre Brewing Co.'s
SPECIAL LAGER BEER Home Phone 62

Romy Frederick, f, 26, 27, $1,050, Washington, R R 1.
Romy James L, f, 5, 40, $2,970, Wayne, Ft Wayne.
Romy Robert L, pr, 10, 11, 160, $2,110, Cedar Creek, Ft Wayne.
Romy Robert L, pr, 15, 21, 22, 23, 175, $3,810, Maumee, Ft Wayne.
Romy Robert L, et al, f, 30, 31, 120, $6,680, St Joseph, Ft Wayne.
Romy Robert L, pr, 26, 7, $790, Washington, Ft Wayne.
Roos George, p, $700, Perry, Huntertown.
Roose H H, f, 10, 11, 102, $3,105, Jackson, Edgerton.
Root Josie E, f, 31, 32, 113, $3,640, Perry, R R 1.
Root Wm H, p, $525, Perry, R R 1.
Rorick Clement, p, $75, Nathan, Jefferson, New Haven.
Rorick John K, f, 14, 40, $1,385, Jefferson, New Haven.
Rorick Wm J, f, 2, 10, 105, $3,135, Jefferson, New Haven.
Rorick Louisa J, 34, 20, $550, Milan, New Haven.
Rose Anthony, f, 14, 15, 23, $205, $5,795, Washington, Ft Wayne.
Rose Daniel B, f, 6, 80, $2,440, Scipio, Hicksville, O.
Rose Frank, f, 13, 39, $1,285, St Joseph, R R 15.

FIRST NATIONAL BANK
STANDS FOR THESE THINGS:
1. UNQUESTIONED RELIABILITY.
2. CONSERVATISM IN MANAGEMENT.
3. LIBERALITY IN TREATMENT.
WE INVITE YOU TO CALL.

Rose Isaac, f, 8, 205, $5,495, Aboite, Arcola.
Rose Isaac, f, 35, 133, $3,520, Cedar Creek, Arcola.
Rose Isaac, f, 32, 80, $2,310, Lake, Arcola.
Rose James F, p, $145, Madison, Maples.
Rose John J, f, 28, 35, $995, Milan, New Haven, R R 1.
Rose Lena, 35, 10, $265, Jefferson, Maples.
Rose Lena, p, $1,650, Washington, Ft Wayne.
Rose Louis N, p, $85, Jefferson, New Haven.
Rose Mary J, f, 4, 34, $1,045, Madison, Hoagland.
Rose Maurice F, f, 2, 27, 78, $2,630, Jefferson, Maples.
Rose Sylvester, 26, 1, $145, Madison, Hoagland.
Rose Theo W C, f, res, 162, $4,510, St Joseph, R R 1.
Rose Washington and Maggie, f, 36, 80, $2,970, St Joseph, Ft Wayne.
Ross Charles, et al, f, 27, 26, $550, [illegible], Huntertown.
Ross George F, f, 26, 40, $945, Eel River, Huntertown.
Ross John B and Lucy E, f, res, 220, $5,830, Wayne, Ft Wayne.
Rosseau Francis M, f, 17, 43, $1,870, Wayne, Ft Wayne.
Rosseau Martha, 8, 3-4, $10, Wayne, Ft Wayne.
Rosselot Louis G, f, res, 79, $2,475, St Joseph, R R 1.

Mrs. F. C. Spiegel, CORRECT Styles in MILLINERY
No. 1006 BROADWAY

BEST 5c CIGAR IS THE "GOLD SEAL"

If you want to buy, sell, exchange or rent Real Estate, Call at the Office of W. E. Doud OVER OLD NATIONAL BANK

COAL "HOTTER THAN SUNSHINE." G. H. KRUDOP
Cor. Francis and Hayden
Both Phones 136

L. A. Moss & Co.
Screen Doors, Garden Hose,
ELWOOD LAWN MOWERS,
131 E. COLUMBIA ST. PHONE 314

Rosenthal Isaac, pr, 34, 10, $1,100, Washington, Ft Wayne.
Rossington Malinda, 35, 36, 6, $1,000, Washington, Ft Wayne.
Rost Herman and Anna, 2, $885, Wayne, R R 12.
Rosswurm Charles, f, 10, 40, $925, Monroe, Monroeville.
Rosswurm Henry, p, $160, Monroe, Monroeville.
Rosswurm Jacob, f, 3, 10, 137, $3,885, Monroe, Monroeville
Roth David, f, 20, 125, $3,685, Springfield, Harlan.
Roth Henry, f, 23, 35, 122, $4,165, Cedar Creek, Harlan.
Roth Jacob, f, 26, 119, $3380, Cedar Creek, Harlan.
Roth Levi, f, 19, 191, $5,970, Springfield, Harlan.
Roth Simon, f, 35, 97, $3,390, Cedar Creek, Hursch.
Rothgeb Addie, f, 12, 38, $990, Jefferson, Gar Creek.
Rothgeb Charles T, p, $60, Jesse J, $75, Milan, Gar Creek.
Rothgeb Ellen, f, 12, 38, $925, Jefferson, New Haven.
Rothgeb Eli, f, 4, 55, $2,460, Jefferson, New Haven.
Rothgeb Henry, p, $320, Milan, Harlan.
Rothgeb Jesse, 34, 3-4, $275, Milan, Gar Creek.
Rothgeb Jesse and Mary, f, 3, 36, $1,125, Jefferson, Gar Creek.
Rothgeb Jessi J, p, $75, Milan, Gar Creek.

Fort Wayne Infirmary of OSTEOPATHY
Diseases Cured. Dr. W. H. Johnston, Osteopathic Physician.
Over First National Bank.
Res. Home Phone 6534; Office Phone 1529. (LICENSED.)

Rothgeb Magdalena L, f, 34, 40, $1,210, Milan, Gar Creek.
Rothgeb Margaret, 3, 3, $208, Jefferson, Gar Creek.
Rothgeb Michael, f, 1, 80, $1,825, Jefferson, Gar Creek.
Rothgeb Solomon, p, $470, Jefferson, New Haven.
Rothgeb Will S, f, 35, 40, $975, Milan, Harlan.
Rothman Fred, John, p, $285, St Joseph, R R 15.
Rothman Joseph, St Joseph, R R 15.
Rothman Peter, f, 9, 16, 54, $1,475, St Joseph R R 15,
Rothschild Benjamin, pr, 21, 163, $4,040, Springfield, Ft Wayne.
Rothschild Benjamin, pr, 19, 20, 174, $3,930, Wayne, Ft Wayne.
Rothschild Henry, pr, 22, 40, $855, Perry, Ft Wayne.
Rothschild Henry, pr, 27, $905, Wayne, Ft Wayne.
Roudebush James, f, 27, 34, $1,190, Madison, Hoagland.
Roudebush Wm and Eliza, 27, 1, $160, Madison, Hoagland.
Roush C A, Marion, Poe.
Roush Philip, St Joseph, R R 14.
Roush Rachel E, f, 2, 40, $725, St Joseph, R R 14.
Rousseau Anna B, f, 32, 88, $2,015, Aboite, Ft Wayne.

C. BRUNNER
MARBLE WORKS
436 WEST MAIN ST.
TEL. 1957

Fred Weibel, Wood & Steel Wind Mills
133 West Main Street -:- WELL DRILLER

Commercial Bank No. 805 Calhoun St. New Aveline Block. Phones: HOME 1838; BELL 348
We make a Specialty of Farm Mortgage Loans

Rousseau Anna B and James, res, 17, $385, Aboite, Ft Wayne.
Rousseau James H, and Anna B, 32, 2, $50, Aboite, Ft Wayne.
Rousseau Wilson W, p, $90, Wayne, R R 7.
Roussel Louis, f, 37, 40, $1,115, Jefferson, New Haven.
Roussey August, f, 12, 40, $1,005, Jefferson, New Haven.
Roussey Elizabeth, f, 13, 20, $1,090, Adams, New Haven.
Roussey Elizabeth, f, 19, 38, $1,100, Jefferson, New Haven.
Roussey Evan E, p, $110, Jefferson, New Haven.
Roussey Francis, f, 13, 14, 159, $2,289, Jefferson, New Haven.
Roussey Frank A, p, $210, Frank X, Jefferson, New Haven.
Roussey John P, 13, 20, $485, Jefferson, New Haven.
Roussey Xavier, f, 13, 14, 80, $2,040, Jefferson, Monroeville.
Roussey Wm E, f, 19, 40, $990, Jackson, Monroeville.
Row Andrew J, p, $190, Monroe, Monroeville.
Row Daniel A, f, 15, 40, $990, Monroe, Monroeville.
Row Margaret, f, 10, 80, $2,715, Monroe, Monroeville.
Row Samuel, f, 8, 40, $925, Monroe, Monroeville.
Rowan James E, Adams, New Haven.

Packard PIANOS IN ALL THE LATE STYLES ON EXHIBITION AT OUR RETAIL WARE ROOMS, 930 CALHOUN STREET

Rowe George, p, $10, St Joseph, Ft Wayne.
Rowe Perry W, Aboite, R R 6.
Rowley John, p, $230, Washington, Ft Wayne.
Roy Charles H and Cora J, f, 5, 30, $955, Monroe, Monroeville.
Roy Charles J, f, 33, 109, $3,410, Perry, R R 2.
Roy Charles P, f, 28, 40, $1,420, Perry, R R 2.
Roy Clement, Jefferson, New Haven.
Roy Emma M, f, 26, 27, 45, $1,175, Jefferson, New Haven.
Roy Florentine, f, 29, 33, 34, 101, $3,440, Perry, R R 2.
Roy Frank C, Adams, R R 1.
Roy Leonard C, p, $75, Perry, R R 2.
Roy Louis F, f, 34, 80, $2,110, Perry, R R 2.
Roy Louis J, f, 22, 27, 42, $1,650, Jefferson, New Haven.
Roy John B, f, 23, 40, $1,230, Jefferson, New Haven.
Roy Julian and Malinda, f, 15, 40, $1,175, Jefferson, New Haven.
Roy Philomene, f, 29, 40, $880, Jackson, Monroeville.
Royer George, Lake, R R 4.
Ruble Frank A, p, $165, Maumee, Woodburn.

Red Line Messenger Service, Office, Parlor Home Phone 1054
We distribute all kinds of advertising, tack signs, etc., in Fort Wayne and surrounding towns

Electrical Work of Every Description PROMPTLY and CORRECTLY EXECUTED BY THE
110-112 WEST JEFFERSON ST.
KOCH CONSTRUCTION COMPANY

THE ADVERTISER KNOWS
Just how much publicity he buys when he uses the
"FORT WAYNE NEWS"

Krannich & Bach HIGH GRADE PIANOS
929 CALHOUN ST. George Jacobs

Ruch Clyde A, Wayne, R R 8.
Ruch George, f, 16, 40, $1,265, Jackson, Monroeville.
Ruch Jack, St Joseph, Ft Wayne.
Ruch Joshua, f, 22, 80, $2,400, Jackson, Monroeville.
Ruch Sherman, p, $250, Monroe, Monroeville.
Rudolph Mary I, 5, 3, $905, Adams, R R 5.
Rudolph Wm L, Adams, R R 5.
Rudisell Elizabeth, f, 14, 20, $2,860, Wayne, Ft Wayne.
Rudisell Elizabeth, f, 14, 20, $2,860, Wayne, Ft Wayne.
Rudisell Emanuel, f, 25, 35, 177, $6,810, Washington, Ft Wayne.
Rudisell E C, et al, 14, 1, $165, Wayne, Ft Wayne.
Rudisell Jacob, p, $490, Washington, R R 2.
Rudisell Jacob jr, Wm, E, $55, Washington, R R 2.
Ruf Rev B, p, $50, St Joseph, R R 15.
Ruffing Martin, f, 24, 60, $1,510, Milan, Woodburn.
Ruhl Barbara A, 30, 20, $530, Madison, Hoagland.
Ruhl Charles R, f, 30, 72, $2,530, Madison, Hoagland.
Ruhl C E, p, $180, Marion, Hoagland.
Ruhl John C, f, 27, 71, $2,100, Marion, Hoagland.
Ruhl Samantha A, f, 22, 73, $1,860, Marion, Hoagland.

WAYNE DRY GOODS CO.
IF YOU WISH SPECIALTIES IN THE MOST STYLISH READY-MADE GARMENTS IN THE MARKET VISIT OUR
LADIES' SUIT AND CLOAK ROOM, SECOND FLOOR.

Rulo John, Adams, R R 13.
Rulo Julia A, 14, 21, $930, Adams, R R 13.
Rumsey Helen E, f, 15, 19, 20, 250, $5,370, Maumee, Woodburn.
Rundle D C, Earl, p, $15, Perry, Huntertown, R R 2.
Rundle John J, 10, 41, $910, Perry, Huntertown, R R 2.
Rundle Mary C, f, 9, 160, $4,725, Perry, Huntertown, R R 2.
Runnion Frank, p, $220, Cedar Creek, Leo.
Runnion Hariet, f, 19, 20, 96, $2,495, Eel River, Huntertown.
Runnion Ivy, John, p, $465, Eel River, Huntertown.
Runnion Noah, Lake, Arcola.
Runion Thomas, f, 32, 30, $900, Eel River Huntertown.
Runser Frank, R R 5.
Rupert Charles W, f, 23, 40, $1,530, Springfield, Harlan.
Rupert Eli, p, $10, Springfield, Harlan.
Rupert Isaac, f, 19, 40, $1,900, Scipio, Harlan.
Rupert Isaac, f, 24, 10, $230, Springfield, Harlan.
Rupp Daniel and Mary, f, 32, 40, $970, Maumee, Woodburn.

Fort Wayne Electro-Plating Co. REFINISH BRASS BEDS, STOVES, GAS AND ELECTRICAL FIXTURES, ETC.
1160 HANNA ST. PHONE 1572.

E. M. Baltes & Co. Sewer Pipe, Flue Lining and Roofing,
308 Harrison. Tel. 90.

FORT WAYNE WIND MILL COMPANY,
616-650 HIGH ST. This Company manufactures Steel and Wood Tanks of any size or description.

PIPE AND FITTINGS
108 W. COLUMBIA ST.
The Fort Wayne Oil & Supply Co.

Rurode Emma P, and E C, prs, 7, 13, $1,565, Adams, Ft Wayne.
Rush Henry, f, 23, 92, $2,380, Maumee, Woodburn.
Rushart Andrew, f, 35, 60, $1,715, Milan, Gar Creek.
Rushman John, p, $35, Wm, Marion, Poe.
Russell C E, Lake, Arcola.
Ruton Milton, p, $20, Eel River, Huntertown.
Rutkowie Herman, R R 12.
Ryan Anna N, f, 8, 35, $880, Jackson, Monroeville.
Ryan Cornelius M, res, 1-4, $100, Wayne, Ft Wayne.
Ryan John, f, 20, 21, 79, $2,450, Jefferson, New Haven, R R 1.
Ryan John, f, 34, 40, $1,575, Milan, New Haven, R R 1.
Ryan John and Rosa A, f, 34, 32, $920, Milan, New Haven, R R 1.
Ryan John A, p, $165, Lake, R R 5.
Ryan Joseph, f, 2, 60, $1,540, Jefferson, New Haven.
Ryan Lizzie and John, f, 9, 40, $1,170, Monroe, Monroeville.
Ryan Margaret, f, 6, 145, $3,685, Wayne, Ft Wayne.

THE OLD NATIONAL BANK of FORT WAYNE, Cor. Calhoun and Berry Sts.
LIST OF DIRECTORS:
Clement P. App, Wm. A. Bohn, John W. Eggemann, Willis Hattersley, Gaylord M. Leslie, Wm. K. Noble, John C. Peters, John H. Bass, Stephen B. Bond, B. Fitzpatrick, A. Ely Hoffman, Wm. E. Mossman, Henry C. Paul, Geo. W. Pixley, Aug. E. C. Becker, Frank H. Cutshall, Chas. G. Guild, G. Max Hofmann, John M. Landenberger, Henry F. Moellering, Edward M. Wilson

Ryan Mary J, f, 4, 18, 460, Jefferson, New Haven.
Ryan Patrick and Mary, f, 23, 80, $2,125, Maumee, Woodburn.
Ryan PatrickF, f, 3, 40, $970, Jefferson, New Haven.
Ryan Patrick F, f, 3, 41, $1,210, Jefferson, New Haven.
Ryder Jessie, R R 8.

S

Saalfrank Frederick, f, 10, 80, $2,320, Marion, Roanoke.
Saalfrank Henry, f, 15, 100, $2,850, Marion, Roanoke.
Saalfrank Henry F, f, 14, 60, $1,405, Marion, Roanoke.
Saalfrank Louis, f, 15, 80, $2,760, Marion, Roanoke.
Sack John, Marion, R R 12.
Sack Joseph, p, $10, Marion, R R 12.
Sack Veronicka, f, 9, 79, $1,945, Marion, R R 12.
Safford Charles, f, 9, 60, $2,145, Milan, Chamberlain.
Safford Wm H, f, 8, 9, 60, $2,600, Milan, Chamberlain.
Sage Arthur and Dollie E, f, 26, 80, $1,605, Eel River, Huntertown.
Salge Ferdinand, f, 16, 79, $2,475, St Joseph, R R 15.
Sallier Ella and Joseph, f, res, 40, $1,585, St Joseph, R R 1.
Salway Charles, p, $765, Frank, $10, Monroe, Monroeville.

LADIES' OUTER GARMENT SHOP
BEN SCHLESINGER, 812 Calhoun St.
EXCLUSIVE NOVELTIES, SUITS, COATS, SKIRTS, WAISTS, FURS, PETTICOATS.

WINDOW AND ART GLASS
Romarys, Goeglein & Co.
125 E. COLUMBIA ST. Telephone 749.

HOFFMAN BROS CO., QUARTERED OAK, Lumber and Veneers
800 W. MAIN STREET.

WHITE NATIONAL BANK Interest Paid on Time Deposits
Safe Deposit Boxes Rented at $5 per annum.

Salway Charles, et al, f, 13, 80, $2,200, Madison, Monroeville.
Salway James, f, 22, 27, 85, $2,865, Monroe, Monroeville.
Salway John, f, 16, 40, $1,425, Monroe, Monroeville.
Salway John jr, f, 9, 76, $2,065, Monroe, Monroeville.
Salway Walter, p, $50, Monroe, Monroeville.
Salzbrenner Fred G, p, $390, Jefferson, Maples.
Sanborn Mila, R R 1.
Sander Menno, p, $420, Springfield, Harlan.
Sander Samuel, p, $420, Springfield, Harlan.
Sanders Ann, f, 20, 40, $1,445, Scipio, Antwerp, O.
Sanders Elmer, p, $225, Scipio, Antwerp, O.
Sanders Frank, p, $270, Aboite, Ft Wayne.
Sanders John, f, 30, 81, $2,310, Jefferson, Maples.
Sanscotte George, f, 17, 50, $1,290, Jackson, Monroeville.
Sapp Absolom, p, $3,675, Milan, New Haven, R R 1.
Sapp Daniel and Nettie, 2, 26, $855, Milan, New Haven, R R 1.
Sapp Luther F, 32, 12, $385, Springfield, New Haven, R R 1.
Sapp Samuel, 2, 18, $660, Milan, New Haven, R R 1.

KODAK M. L. JONES, 112 WEST WAYNE ST., DEVELOPING and FINISHING, CAMERAS AND SUPPLIES.

Sapp Samuel, 32, 23, $755, Springfield, New Haven, R R 1.
Sarazin August, f, 16, 93, $2,770, St Joseph, R R 15.
Sarazin Celestine, St Joseph, R R 15.
Sarazin Francis and Mary, f, 10, 53, $1,430, St Joseph, New Haven.
Sarazin George, R R 12.
Sarazin John, p, $240, Lizzie, $35, St Joseph, R R 15.
Sarazin Julius, 16, 10, $260, St Joseph, R R 15.
Sarazin Louis, Eel River, Huntertown.
Sargent Anna and Thomas, f, 32, 55, $2,010, Washington, R R 4.
Sargent Charlotte, f, 29, 40, $1,310, Marion, Poe.
Sargent Howard, p, $45, Washington, R R 4.
Sargent John, p, $190, Marion, Poe.
Sauers Charles, p, $135, St Joseph, R R 14.
Sauers Elvina, f, 13, 65, $1,605, St Joseph, R R 14.
Sausett George, Jackson, Monroeville.
Savage Wm, p, $115, Jefferson, New Haven.
Savin Daniel, Wayne, Ft Wayne.
Savin Sarah J, f, 1, 93, $1,200, St Joseph, Ft Wayne.
Savio Caroline, 33, 10, $255, Jefferson, New Haven.

H. Pfeiffer & Son. Well and Cistern Pumps. Steel Roofing and Siding. 109 East Columbia Street.

LIFE INSURANCE
ACCIDENT INSURANCE
PLATE GLASS INSURANCE
LIABILITY INSURANCE
M. J. BLITZ, 822 Calhoun Street
Telephone 479

Wm. E. Harden, Manufacturer of Building Columns, Iron and Brass Castings.
General Job Work a Specialty. N.W. Cor. Barr & Duck Sts.

Albert Tompkinson, 1213 Calhoun Street
Phones { Store 205 / Residence 251
Dealer in PLUMBERS' STEAM and GAS FITTERS' SUPPLIES

Savio Fred J, and Mary F, f, 12, 50, $1,595, Madison, Hoagland.
Savio John, f, 4, 160, $4,345, Pleasant, Sheldon.
Savio Michael, (est), f, 33, 50, $1,595, Jefferson.
Saylor Alfred N, f, 10, 34, $840, Maumee, Woodburn.
Saylor Calvin, f, 2, 38, $825, Springfield, Harlan.
Saylor Cecelia, 17, 1-2, $190, Perry, Huntertown.
Saylor Harland, 11, 2, $550, Perry, Huntertown.
Saylor Harland and Celia, f, 8, 40, $1,035, Perry, Huntertown.
Saylor Harley F, Katie, p, $400, Springfield, Harlan.
Saylor Horatio N, f, 10, 138, $3,370, Maumee, Woodburn
Saylor John W, f, 11, 59, $1,585, Maumee, Woodburn.
Saylor Lyman, p, $220, Perry, Huntertown.
Scarlett A L, p, $135, Washington, R R 4.
Scarlet Elizabeth, 28, 9, $355, Washington, R R 4.
Scarlet Reuben W, f, 28, 48, $990, Eel River, Churubusco.
Scarlet Wm V, 21, 5, $130, Washington, Ft Wayne.
Scarr John J, f, 28, 80, $2,235, Monroe Monroeville.
Schaaf Adam, f, 33, 40, $1,100, Milan, New Haven, R R 1.
Schaaf Peter, f, 33, 40, $1,260, Milan, New Haven, R R 1.

WOLF & DESSAUER
NORTHERN INDIANA'S GREATEST DEPARTMENT STORE
Nos. 119-121-123-125-127 WEST BERRY ST.

Schaefer Henry, Milan, R R 15.
Schaefer Henry F, R R 10.
Schaefer Joseph L, p, $40, Lake, R R 5.
Schafer Christian, f, 19, 160, $4,810, Maumee, Woodburn.
Schafer Christ, p, $40, Wm F, Milan, R R 14.
Schafer Ferdinand and Sophia, f, 19, 85, $2,420, Washington R R 15.
Schafer Fred, f, 29, 80, $1,980, Lake, R R 14.
Schafer Jacob, f, 15, 22, 27, 231, $6,210, Lake, R R 5.
Shafer John C f, 23, 80, $2,465, Lake, R R 4.
Shaffer Amasa J, f, 35, 59, $1,815, Madison, Monroeville.
Schaffer Chas and Nora, 23, $750, Wayne, Ft Wayne.
Schaffer Frederick, f, 28, 46, $1,120, Milan, New Haven, R R 1.
Schaffer Gottlieb, f, 19, 21, 28, 155, $3,870, Milan, New Haven, R R 1.
Schaffer Henry, f, 1, 80, $2,035, Cedar Creek, R R 14.
Schaffer John, f, 36, 80, $2,280, Madison, Monroeville.
Schaffer M E and S J, f, 4, 55, $1,320, Cedar Creek, Cedarville.
Schaffer Wm, f, 29, 79, $3,080, Milan, New Haven, R R 1.

Phenix Screen & Awning Co.
AWNINGS 725 CLINTON STREET PHONE 2259
LUMBER
FORT WAYNE BUILDERS' SUPPLY CO.,
812-822 Hayden Street. Phone 1511
UNDERWOOD VISIBLE TYPEWRITER
Awarded First Grand Prize at World's Fair, St. Louis, 1904.
R. B. GARMIRE, Agent.
Phone 1973. Room 302 Elektron Bldg.

SCHMIDT MY TAILOR.
221 EAST BERRY STREET. 'PHONE 510 MAIN.

Schamerloh Henry, f, 20, 61, $2,090, Marion, R R 11.
Schamerloh Frederick, p, $115, Madison, R R 11.
Schannan Joseph A, p, $475, Madison, Hoagland.
Schanbeck Daniel, 24, 1, $590, Cedar Creek, Harlan.
Schane Henry, p, $15, Aboite, Ft Wayne.
Schane Walter, f, 5, 151, $4,205, Aboite, Ft Wayne.
Schane Walter P, f, 17, 40, $725, Aboite, Ft Wayne.
Schaper Carl, p, $50, Maumee, Woodburn.
Schaper Christ, f, 20, 119, $4,305, Adams, R R 13.
Schaper Christ jr, p, $400, Adams, R R 13.
Schaper E C G, f, 19, 20, 150, $5,100, Adams, R R 12.
Schaper Frederick, f, 19, 105, $4,465, Adams, R R 12.
Schaper Gottlieb, f, 22, 80, $1,860, St Joseph, R R 12.
Schaper Gottlieb sr, f, 22, 28, 117, $4,105, Adams, R R 12.
Schaper Gottlieb C, Adams, R R 13.
Schaper Henry, f, 21, 80, $2,145, Adams, R R 12.
Schaper Louis F, Adams, R R 12.
Scharpenberg August, f, 31, 100, $3,155,, Jefferson, R R 12.
Scharpenberg August, f, 6, 30, $705, Madison, R R 12.
Scharpenberg Henry, f, 25, 36, 79, $2,435, Adams, R R 12.
Scharpenberg Henry, 3, 9, $235, Jefferson, R R 12.

BUSH PAPER BOX FACTORY
Manufacturers of All Kinds of
Paper Boxes, Sample Cases and Mailing Tubes
223 EAST COLUMBIA ST. Phone 495

Scharpenberg Louis, 31, $15, St Joseph, Ft Wayne.
Scheffer Henry and Amanda, R R 3.
Scheiman Eliza, f, 31, 125, $3,795, Madison, Bingen.
Scheiman Frederick, Madison, Bingen.
Scheiman Herman A, 26, 10, $825, Washington, Ft Wayne.
Schele August, 7, 11, $2,930, Adams, Ft Wayne.
Schele Clarence, Adams, Ft Wayne.
Schele Catherine, 7, 1, $495, Adams, Ft Wayne.
Schellhammer Amelia, 13, 2, $770, Wayne, Ft Wayne.
Schepelman Henry, f, 5, 8, 204, $4,375, Maumee, Woodburn
Schepelman Henry F, p, $410, Wm, $25, Maumee, Woodburn.
Scherer Amanda, f, 30, $2,875, Marion, Poe.
Scherer Atwell, f, res, 80, $2,660, Pleasant, Sheldon.
Scherer Edward, Marion, Poe.
Scherer Frank B, p, $140, Pleasant, R R 9.
Scherer Frederick, f, 17, 60, $2,035, Pleasant, R R 9.
Scherer George D, f, 22, 80, $2,365, Lafayette, Sheldon.
Scherer Henry, $725, John H, p, $420, Pleasant, Sheldon.
Scherer Hubert, f, 30, 36, $830, Marion, Poe.
Scherer Jacob, f, 8, 160, $5,110, Pleasant, R R 9.

C. C. Schlatter & Co. MECHANICS' TOOLS, Plate and Ornamental Glass. 202-206 EAST COLUMBIA.

TRADE MARK PATENTED. Don't make you look Old. Call and see them. 1930 CALHOUN ST. M. D. KROOSE EXPERT OPTICIAN.

MEALS 15c. at Railroad Restaurant 1510 Calhoun Street
MRS. C. FREDERICK, Proprietor

Order Centlivre Brewing Co.'s
SPECIAL LAGER BEER. ——— Home Phone 62

Scherer John, f, 25, 40, $070, Pleasant, Sheldon.
Scherer John and Rosa A, f, 25, 60, $1,935, Pleasant, Sheldon.
Scherrer Christian, p, $245, Madison, Hoagland.
Scherschell Louis, f, 35, 36, 60, $1,700, Milan, Harlan.
Scherschell Magdalena, 6, 25, $590, Marion, Ft Wayne.
Schurschell Paul, p, $105, Milan, Harlan.
Schumann Chas D W, f, 22, 26, 126, $3,610, Marion, Bingen
Scheumann Diederich F, f, 27, 100, $2,460, Marion, Bingen.
Scheumann Martin, Theodore, Marion, Bingen.
Scheumann Wilhelmina, f, 23, 27, 35, 93, $5,215, Marion. Decatur, R R 1.
Scheumann Wm F, f, 23, 79, $2,165, Marion, Bingen.
Schilling Adolph, 20, 25, $495, Wayne, R R 8.
Schilling Elizabeth, Theressa, R R 3.
Schilling Hanna, et al, 31, 56, $1,265, Washington, Ft Wayne
Schilling John, 26, 10, $1,170, Washington, Ft Wayne.
Schilling Maria S, f, 20, 40, $1,390, Wayne, Ft Wayne.
Schlatter Amos E E, Maumee, Harlan.
Schlatter Benedict J, f, 21, 120, $4,840, Cedar Creek, Leo.
Schlatter Ben O, f, 15, 90, $3,530, Cedar Creek, Leo.

L. O. HULL WALL PAPER
630 CALHOUN STREET.

Schlatter B B, f, 11, 14, 215, $10,560, Cedar Creek, Leo.
Schlatter B S, f, 13, 100, $3,015, Cedar Creek, Leo.
Schlatter B S and M A, f, 29, 146, $4,705, Maumee, Leo.
Schlatter Christ, f, 34, 92, $4,390, Springfield, Harlan.
Schlatter Christ B, f, 15, 94, $3,960, Cedar Creek, Leo.
Schlatter Christ D, f, 8, 9, 16, 17, 18, 840, $11,295, Cedar Creek, Auburn, R R 2.
Schlatter Christ S, f, 33, 34, 125, $4,295, Springfield, Harlan.
Schlatter C J, 15, 1-2, $20, Cedar Creek, Leo.
Schlatter David D, f, 21, 22, 23, $1,555, Cedar Creek, Leo.
Schlatter David J, p, $265, Springfield, Harlan.
Schlatter Eli, f, 8, 100, $2,530, Cedar Creek, Auburn, R R 2
Schlatter Henry A, p, $270, Maumee, Harlan.
Schlatter John, f, 7, 18, 116, $3,335, Cedar Creek, Auburn R R 2.
Schlatteh John sr, f, 17, 152, $4,400, Cedar Creek, Auburn, R R 2.
Schlatter John J, f, 17, 113, $2,835, Cedar Creek, Leo.
Schlatter Jonas and Anna, f, 2, 11, 12, 111, $3,840, Cedar Creek, Leo.

PAPER BOXES
THE FORT WAYNE BOX CO., Cor. CALHOUN AND SUPERIOR STREETS.
boxes, mailing tubes, folding cartons, hat boxes, or specialties in the paper box line, CALL UP HOME PHONE 287.

FARMS, SUBURBAN AND CITY PROPERTY FOR SALE OR TRADE.
MORTGAGE LOANS AT LOWEST RATES.
VAL ROCHOLL, 727 COURT STREET. TELEPHONE 49.

Electrical Construction PLANS and ESTIMATES
Supplies of all Kinds.
F. J. ZIMMERLY & CO. Phones 207.

COAL BEST QUALITY FULL WEIGHT QUICK DELIVERY
HOME SUPPLY CO.
HOAGLAND AVE. AND WABASH R. R.
PHONE 6030

Schlatter Josephine and Leach, f, 15, 74, $1,680, Cedar Creek, Leo.
Schlatter Joseph and Lydia, f, 29, 80, $2,970, Maumee, Leo.
Schlatter Joseph D, f, 15, 22, 81, $3,655, Cedar Creek, Leo.
Schlatter Joseph J, f, 11, 12, 13, 111, $4,865, Cedar Creek, Leo.
Schlatter Joseph J, f, 31, 80, $1,890, Maumee, Leo.
Schlatter J F, Cedar Creek, Leo.
Schlatter Laura E, f, 13, 14, 23, 200, $6,105, Cedar Creek, Leo.
Schlatter Samuel, f, 5, 6, 99, $2,225, Cedar Creek, Auburn, R R 2.
Schlaudroff Christ, f, 17, 52, $2,675, Adams, R R 12.
Schlaudroff Henry, f, 12, 94, $3,000, Marion, Hoagland.
Schlaudroff John V, f, 28, 33, 98, $5,670, Adams, R R 13.
Schlaudroff Lewis B, and Philip, R R 14.
Schlaudroff Wm, f, 28, 33, 100, $3,560, Adams, R R 13.
Schlemmer Charles, p, $200, Monroe, Monroeville.
Schlemmer Charles J, f, 20, 40, $1,295, Monroe, Monroeville.
Schlemmer George, p, $65, Monroe, Monroeville.

THE PEOPLE'S STORE
FORT WAYNE'S GREAT POPULAR DRY GOODS AND CLOAK HOUSE
LADIES' SHOES, MILLINERY, CHINA, GLASSWARE, Etc., Etc.
PRICES ALWAYS LOWER THAN ANYWHERE ELSE.

Schlemmer Henry, p, $430, Monroe, Monroeville.
Schlemmer Mary, f, 20, 40, $1,390, Monroe, Monroeville.
Schlemmer Philip, p, $535, Monroe, Monroeville.
Schlink George, f, 28, 125, $3,810, Milan, New Haven.
Schlink Joseph, f, 28, 29, 61, $1,650, Milan, New Haven.
Schlup Frederick, p, $185, Aboite, R R 7.
Schmall Paul, p, $10, Adams, Ft Wayne.
Schmetzler Barney, Wayne, R R 11.
Schmid Samuel and Rudolph, f, 5, 245, $6,325, Jackson, Ft Wayne.
Schmidt August, f, 12, 20, $475, Lake, Arcola.
Schmidt August, f, 10, 80, $2,045, Monroe, Monroeville.
Schmidt August F, f, 19, 48, $1,070, Washington, R R 3.
Schmidt Annie, res, 5, $700, Wayne, Ft Wayne.
Schmidt Christian, f, 23, 80, $2,200, Lake, R R 3.
Schmidt Christian, f, 19, 85, $2,615, Washington, R R 3.
Schmidt Elizabeth F, f, 8, 39, $845, Marion, R R 12.
Schmidt Frank J, Marion, R R 11.
Schmidt Frederick, f, 32, 80, $2,660, Adams, R R 11.
Schmidt Fred jr, p, $305, Marion, R R 11.
Schmidt Henry, Lake, R R 4.

Red Cedar Shingles AT THE Diether Lumber Co.'s Yard 208-218 E. Superior St., FORT WAYNE, IND.
The Calderwood Lunch Room, OR One Square South of Depots
M. F. KAAG & SONS 105 EAST COLUMBIA. SELL ALL KINDS OF Glassware.

The Randall Wheel Co. HEADQUARTERS FOR Automobiles, BICYCLES Sporting Goods
216-218 West Berry Street

Schmidt Henry jr, p, $125, Marion, R R 12.
Schmidt Johanna C, 15, 1, $770, Wayne, Ft Wayne.
Schmidt Jacob F, f, 31, 85, $2,600, Jefferson, R R 12.
Schmidt Jacob F, i, 1, 76, $2,805, Marion, R R 12.
Schmidt John, f, 5, 53, $1,430, Marion, R R 6.
Schmidt John, f, 16, 17, 117, $5,665, Wayne, R R 6.
Schmidt Peter, p, $65, Lake, Arcola.
Schmidt Philip D, f, 21, 82, $2,315, Milan, New Haven, R R 1.
Schmidt Wm F, p, $370, Lake Arcola.
Schmidt Frank, p, $55, Aboite, Ft Wayne.
Schmucker John, f, 27, 29, 174, $5,325, Cedar Creek, R R 14
Schmucker John, f, 9, 100, $2,935, Milan, R R 14.
Schmucker J J, Joshua, Cedar Creek, R R 14.
Schmucker Peter R, f, 9, 60, $2,605, Milan, R R 14.
Schneider Caroline, f, 6, 10, $3,300, Cedar Creek, Harlan.
Schneider Christ, f, 26, 160, $3,795, Lake, Arcola.
Schneider Christ J, f, 26, 40, $1,430, Lake, Arcola.
Schneider Daniel G, p, $65, Lake, R R 4.
Schneider Gottlieb, f, 26, 100, $2,860, Lake, Arcola.
Schneider Ida A, f, 26, 40, $750, Lake, Arcola.

Geo. W. McKee, FARM LANDS FOR SALE AND FARM INSURANCE
131 EAST BERRY STREET TEL. 639

Schneider John, f, 36, 40, $880, Lake, R R 4.
Schneider John, f, 30, 45, $1,320, Washington, R R 4.
Schneider John and Magdalena, f, 25, 36, 93, $2,975, Milan, New Haven.
Schneider John W, R R 6.
Schnelker Edward, p, $205, Adams, New Haven.
Schnelker Farm Co, f, 17, 298, $8,910, Maumee, New Haven.
Schnelker Henry F, f, 12, 13, 237, $10,530, Adams, New Haven.
Schnelker Henry F, canal bed, $25, Adams, New Haven.
Schnelker Henry F, f, 36, 80, $2,970, St Joseph, New Haven
Schnelker H F and Co, 12, 2, $235, Adams, New Haven.
Schnelker Wm, p, $45, Adams, New Haven.
Schnitker August R, f, 36, 40, $950, Adams, New Haven.
Schnitzler Adam, f, 26, 40, $1,035, Pleasant, Sheldon.
Schnitzler Ferdinand, Pleasant, Sheldon.
Schnurr E F, R R 6.
Schnurr Jerome, et al, f, 17, 38, $1,870, Wayne, R R 7.
Schnurr John J, p, $300, Wayne, R R 7.

L. I. DIEHL CONTRACTOR and BUILDER Of Hot Water and Steam Heating Plants.
712 BARR

Jackson and Nickel Plate
Both phones, 594.
and COAL Consumers Ice Co.

Counters, Shelving, Office and Store Fixtures MADE ON SHORT NOTICE BY The Diehl Lumber Co. 208-218 EAST SUPERIOR ST. FORT WAYNE.

S. W. HULL Wall Paper, Window Shades, Mixed Paints, Artists' Materials, Etc.
BELL 250---PHONES---HOME 250
613 CLINTON STREET

Schnurr J T, and Catherine, R R 7.
Schoaff Peter, f, 27, 80, $2,815, Milan, Harlan.
Schoch John H, p. $835, Jackson, Monroeville.
Schoenle Jas and Blanche, 7, 2, $640, Adams, New Haven.
Schoepf George J, p, $170, Wayne, R R 8.
Schonefield Wilhelmina, f, 12, 13, 22, $775, Adams, New Haven.
Schooler Joseph, Wayne, Ft Wayne.
Schoonover Daniel, f, 33, 30, $980, Lafayette, Zanesville.
Schoonover O V, p, $130, Lafayette, Zanesville.
Schoonover Wm H, f, 36, 40, $1,275, Lafayette, Zanesville
Schoppman Bernardine, f, 30, 40, $1,220, Milan, New Haven.
Schoppman Ernest L, f, 29, 32, 33, 120, $4,675, St Joseph, Ft Wayne.
Schoppman Ferdinand, f, 30, 31, 105, $3,325, Madison, Hoagland.
Schoppman Fred, f, 30, 78, $2,035, Madison, Hoagland.
Schoppman Fred, f, 25, 40, $925, Marion, Hoagland.
Schoppman H, p, $435, Milan, New Haven, R R 1.

LOANS CAN BE MADE AT ANY TIME AT
The Citizens' Trust Co. Cor. Clinton & Berry Sts.
With its liability of $400,000 it makes a safe place to deposit your savings. Any amount can be deposited, upon which 4 per cent interest will be paid.

Schoppman Lewis (admr), p, $3,375, St Joseph, Ft Wayne.
Schoppman Wilhelmina, p, $485, St Joseph, R R 15.
Schoppman Wm jr, f, 28, 100, $3,235, St Joseph, Ft Wayne.
Schorling Henry, f, 4, 80, $2,210, Jackson, Monroeville.
Schorph Fred, p, $135, Cedar Creek, Leo.
Schowe Ludwig W, f, 13, 14, 17, 214, $6,180, Washington, R R 2.
Schowe John, Washington, R R 2.
Schrader Edward, p, $550, St Joseph, R R 15.
Schrader Hiram, p, $130, Lake, Arcola.
Schramm Michael, Adams, New Haven.
Schroeder Anna, f, 24, 40, $1,020, Lake, Arcola.
Schroeder August, f, 17, 112, $3,390, Marion, R R 11.
Schroeder Charles, f, 35, 99, $2,740, Marion, Poe.
Schroeder Edward W, f, 1, 36, 83, $3,325, Wayne, R R 11.
Schroeder Ernest, f, 31, 115, $4,110, Madison, Bingen.
Schroeder Frederick, Marion, R R 11.
Schroeder Henry jr, f, 35, 100, $2,840, Marion, R R 11.
Schroeder Henry C, Marion, R R 11.
Schroeder John, p, $270, Lafayette, Zanesville.
Schroeder John F, f, 29, 160, $4,445, Perry, Huntertown.

"DOMESTIC AND HIGH GLOSS FINISHES"
BANNER LAUNDERING CO.
1317 CALHOUN STREET
PHONE 165

Household Specialties
10 Arcade
TELEPHONE 2328

SSS Scientific Scale Solvent
Ft. Wayne Steam Specialty Co.
Sole Manufacturers
Office 235 E. Columbia St.
Factory 1318-1322 Erie
Phone 1867.
Boiler Compound

ANTON RIEG SEWER CONTRACTOR
664 PUTNAM STREET

Schroeder Wm, f, 17, 20, 29, 194, $4,910, Marion, R R 11.
Schroeder Wm L, f, 27, 60, $1,980, Marion, R R 11.
Schubert C August, R R 12.
Schuckle Conrad J, 11, 5, $240, Adams, Ft Wayne.
Schuckman Annie A, 52, $2,200, Adams, New Haven.
Schuckman Fred X, f, 1, 60, $2,330, Adams, New Haven.
Schuler Charles, p, $10, St Joseph, Ft Wayne.
Schuler John, f, 20, 46, $1,320, Cedar Creek, Grabill.
Schuler John, f, 35, 155, $4,640, Pleasant, Sheldon.
Schuler Henry, p, $415, Pleasant, Sheldon.
Schuler Lorenzo, f, 16, 59, $1,650, St Joseph, Ft Wayne.
Schulte Ernest, Wm, St Joseph, R R 15.
Schulte Fred, R R 14.
Schulte John H, p, $30, Wayne, Ft Wayne.
Schultz Deal C and H, f, 29, 48, $2,570, Lake Arcola.
Schultz Edward C, R R 1.
Schultz John, Decatur, Ind.
Schultz Mrs Sophia, R R 11.
Schultz Wilhelmina, 31, 4, $1,360, St Joseph, R R 15.
Schumacher John A, p, $25, Adams, New Haven.

DON'T FORGET SEAVEY'S UP-TO-DATE Hardware Store.
WHEN IN NEED OF
HOUSE OR KITCHEN FURNISHINGS. 119 and 121 W. Main St.
Both Phones 149.

Schumann George H, Washington, R R 1.
Schuster L and M R, 26, 20, $635, Pleasant, Sheldon.
Schwalm Edward, p, $170, Maples.
Schwalm John, f, 13, 80, $2,750, Adams, R R 15.
Schwalin John, Herman, 21, 7, $190, St Joseph, R R 15.
Schwalm Margaret, f, 6, 46, $1,230, Aboite, Maples.
Schwalm Margaret, f, 1, 40, $935, Jefferson, Maples.
Schwalm P, f, 21, 71, $2,155, St Joseph, Ft Wayne.
Schwartz Berwell, f, 5, 80, $2,190, Cedar Creek, Auburn, R R 2.
Schwartz Christian R, f, 22, 26, 71, $3,395, Cedar Creek, Auburn, R R 2.
Schwartz David, f, 16, 79, $2,910, Milan, Harlan.
Schwartz F C and Ida, res, $770, Wayne, Ft Wayne.
Schwartz Herbert R, f, 6, 40, $925, Cedar Creek, Auburn, R R 2.
Schwartz Herbert R and Maud, 6, 10, $395, Cedar Creek, Auburn, R R 2.
Schwartz Jacob, f, 10, 24, 179, $4,700, Cedar Creek, Auburn R R 2.

LADIES' OUTER GARMENT STOP
EXCLUSIVE NOVELTIES, SUITS, COATS, SKIRTS, WAISTS, FURS, PETTICOATS.
BEN SCHLESINGER, 812 Calhoun St.

DR. RUSH The Registered Osteopath
Diseases treated successfully without medicine or knife.
TELEPHONE 589.
Suite 49 50-51 Pixley-Long Building
Residence 610 West Wayne St.
EXAMINATION FREE
MONDAY-WEDNESDAY-THURSDAY-SATURDAY

Henry F. Franke, Plumber, Steam and Gas Fitter.
730 BARR STREET. Res. Phone 1547. Telephone 672.

Tri-State Building, Third Floor

Above Western Union Telegraph Office. **The Fort Wayne School of Telegraphy** gives complete Railroad and Commercial courses. **LE ROY HARTZLER, President**

Schwartz Jacob B, f, 22, 26, 71, $3,375, Cedar Creek, Auburn, R R 2.
Schwartz Jacob S, f, 14, 15, 16, 90, $2,315, Milan, New Haven, R R 1.
Schwartz John C, f, 27, 28, 103, $4,695, Cedar Creek, Auburn.
Schwartz John J, f, 20, 65, $2,065, Milan, Chamberlain.
Schwartz Joseph, 20, 20, $525, Milan, Chamberlain.
Schwartz Mary M, f, 23, 40, $1,300, Cedar Creek, Leo.
Schwartz Peter P, $610, Milan, Harlan.
Schwartz Samuel, f, 21, 41, $1,535, Milan, Chamberlain.
Schwier Henry C, 13, 10, $3,815, Wayne, Ft Wayne.
Schwier Theodore, 13, 1-4, $275, Wayne, Ft Wayne.
Schwier Louis, p, $70, Washington, Ft Wayne.
Schweiters Mary E, f, 28, 76, $1,570, Perry, Ft Wayne.
Scott Amelia, Geo and Nancy M, 10, 15, 20, 320, $7,785, Aboite, R R 6.
Scott Charles, p, $95, George, $700, Henry, $100, Monroe, Monroeville.
Scott George, f, 28, 80, $2,290, Lafayette, Zanesville.

CASH or CREDIT **Fort Wayne Outfitters Co.** 129 E. Berry. 726 Clinton. Tel. 1641.

Scott George, 16, 1-4, $10, Monroe, Monroeville.
Scott G W, p, $195, Lafayette, Zanesville.
Scott John J, p, $10, Lafayette, Zanesville.
Scott L B, f, 24, 80, $2,555, Madison, Hoagland.
Scott Michael C, 34, 1-2, $110, Lafayette, Zanesville.
Scott Stephen D, f, 27, 80, $2,740, Lafayette, Ft Wayne.
Scott Stephen D, 16, 10, $770, Wayne, Ft Wayne.
Scott Samuel, f, 16, 40, $1,385, Monroe, Monroeville.
Scott Sarah, f, 24, 40, $1,045, Madison, Hoagland.
Scott Walter, p, $75, Aboite, R R 6.
Scott Wm, f, 10, 11, 15, 240, $6,760, Aboite, R R 6.
Scott Wm M, 7, 1, $120, Adams, R R 7.
Scott Wm M, 23, 22, $525, Aboite, R R 7.
Scott Wm M and Viola C, f, 24, 60, $1,470, Aboite, R R 7.
Scott Winfield, f, 34, 50, $1,475, Monroe, Monroeville.
Screen Eber C, Wayne, R R 5.
Seabold, Adam, Lake, R R 5.
Seabold John, f, 12, 80, $2,255, Lafayette, R R 8.
Seabold Christian, f, 31, 40, $935, Washington, Ft Wayne.
Seabold Samuel, f, 33, 40, $1,235, Lafayette, Zanesville.

H. PFEIFFER & SON, RUBBER, LEATHER BELTING, MILL SUPPLIES, PACKINGS OF ALL KINDS. 109 E. COLUMBIA STREET

RYAN BELCHIVE AULNCT 134 EAST BERRY STREET. OFFICE H. 2058 RESIDENCE B. 717

IF YOU WANT TO BUY **Building Material** CALL AT KRUSE & BUSCHING'S 321-323 E. SUPERIOR ST. TEL. 241

BANK OF WAYNE, SOL. MIER CO., PROPRS
127 EAST BERRY STREET.
Gilt Edge Real estate. Mortgages Sold, Netting the Investor **FIVE** per cent. Annual Interest. Interest and Principal Collected Free of Charge.
HOME PHONE, 1985 - - - - - - - BELL 318

Seabott Thomas, p, $10, Pleasant, Sheldon.
Sebring George F, p, $105, Aboite, Ft Wayne.
Sephel August, p, $315, Aboite, Ft Wayne.
Sechler Catherine, f, 17, 18, 19, 20, 83, $2,070, Perry, Huntertown.
Secrist G W, p, $10, Adams, Ft Wayne.
Secrist John, p, $400, Monroe, Monroeville.
Seddlemeyer H R, f, 30, 155, $5,525, Adams, R R 11.
Seddelmeyer Louis, Adams, R R 11.
Seddelmeyer Matilda, R R 11.
Seegar George, f, 14, 30, $340, Lake, Arcola, R R 1.
Seegar Martha, Chas, Lake, R R 4.
Seegar Mary, et al, f, 14, 94, $2,695, Lake, Arcola, R R 1.
Seelig Charles, Adams, Ft Wayne.
Seelig Henry and Conrad, 5, 6, 14, $991, Adams, Ft Wayne
Seelig John, Adams, R R 14.
Seelig Margaretha, 6, 5, $595, Adams, R R 14.
Seibold Henry, p, $365, Lafayette, Zanesville.
Seifert Bruno, St Joseph, R R 15.
Seigel Philip, p, $240, Jackson, Monroeville.

SIEMON & BROTHER, PICTURES AND MOULDINGS.
714 (50) CALHOUN STREET.
OPPOSITE COURT HOUSE.
Frames Made to Order.

Seiler August, p, $1,465, St Joseph, R R 14.
Seiler Frank, f, 22, 95, $3,435, Adams, R R 13.
Seiler Frank G, Joseph, 2,090, Adams, R R 13.
Seiler G H, and Catherine, St Joseph, R R 14.
Seiler John, f, 2, 3, 10, 269, $7,780, Adams, R R 13.
Seiler Joseph, f, 12, 100, $2,250, Marion, R R 13.
Seiler Peter, f, 22, 138, $5,555, Adams, R R 13.
Seiling Diederich F, 7, 1 1-4, $3,385, Adams, Ft Wayne.
Seimmers W C, f, 9, 80, $2,180, Monroe, Monroeville.
Selby Fred, p, $240, Milan, Harlan.
Selders Charles D O, Madison, Hoagland.
Selders P W, f, 1, 12, 240, $6,680, Madison, Hoagland.
Sevits Henry, p, $320, Victor, $155, Milan, Harlan.
Selking Conrad, sr, p, $550, Madison, Monroeville.
Selking Conrad jr, f, 21, 80, $2,200, Madison, Monroeville.
Selking Frederick, f, 20, 21, 140, $4,170, Madison, Monroeville.
Selking Wm C, f, 4, 59, $1,730, Madison, Monroeville, R R 4.
Selking Wm C and Mary, f, 5, 40, $970, Madison, Monroeville, R R 4.

HOT WATER, STEAM, HEATING
ENGINEER and CONTRACTOR
NO. 6 ARCADE
PHONE 1932
HAUSS
DANIEL F.

CHICAGO RUG COMPANY. RUGS.
RUGS FROM OLD AND NEW CARPETS MADE TO ORDER.
H. C. SPRINGER,
Cor. Wells and Superior Sts
TELEPHONE 282.

WELLS W. M. —DEALER IN— COAL AND WOOD.
COR. CLAY AND OLD FORT PLACE. Telephone 1504

FOR FINE TAILORING SEE **Frankel,** 133 W. Berry St. PHONE 1170 Whatever is New in Material or Cut or Style WE HAVE IT

Shaff Nellie, 32, 3-4, $20, Lake, Arcola.
Shaffer James, (est), 29, 26, $680, Monroe, Monroeville.
Shaffer Jesse and Lillie, f, 6, 91, $2,035, Maumee, Woodburn
Shaffer John, f, 24, 45, $1,220, Springfield, Harlan.
Shaffer Lydia E, f, 30, 68, $2,190, Monroe, Monroeville.
Shaffer Selina, f, 18, 24, 75, $1,500, Springfield, Harlan.
Shaffer Valentine, f, 20, 80, $2,640, Monroe, Monroeville.
Shaffer Wm H, Washington, Ft Wayne.
Shafter Louis, Oscar, St Joseph, Ft Wayne.
Shafter Mary and Davis, f, 10, 19, $475, St Joseph, Ft Wayne.
Shafter Pacific, f, 11, 35, $740, St Joseph, R R 14.
Shafter P and P, f, 1, 40, $660, St Joseph, R R 14.
Shambaugh Margt and John, f, 12, 40, $2,245, Cedar Creek Hursh.
Shambaugh Wm H, pr, 2, 7, 8, 11, $236, $5,280, Cedar Creek Ft Wayne.
Shambaugh W H and R L Romy, prs, 4, 80, $2,005, Cedar Creek, Ft Wayne.
Shamberk David, f, 31, 80, $2,275, Maumee, Woodburn.

FOR BLANK BOOKS GO TO THE
FORT WAYNE PAPER AND BLANK BOOK CO.
214-216 East Main Street. Phone 940.

Shank Christian, p, $25, Cedar Creek, Leo.
Shank Fred, p, $15, Lake, Arcola.
Shannon Nancy, f, 10, 20, $500, Monroe, Monroeville.
Shannon Samuel P, 14, $320, Wayne, R R 11.
Shaughnessy Michael and Mary, R R 11.
Shaughnessy Thomas, R R 10.
Shave Harry, R R 8.
Shaw Clinton, p, $540, Lafayette, Sheldon.
Shaw Mary A, f, 31, 38, $1,345, Lafayette, Sheldon.
Shea Michael, Adams, New Haven.
Shears Cordelia A, 1, 4, $220, Washington, Ft Wayne.
Shears Stephen W and Julia , Ella, R R 2.
Sheehan Charlotte, f, 16, 29, $735, Monroe, Monroeville.
Sheehan Daniel, f, 4, 60, $1,055, Monroe, Monroeville.
Sheehan James B, p, $90, Monroe, Monroeville.
Sheehan John L, p, $200, Monroe, Monroeville.
Sheehan L H, p, $30, Wm F, Monroe, Monroeville.
Sheehan Rebecca, 9, 24, $770, Monroe, Monroeville.
Sheehan Thomas J, f, 8, 16, 62, $1,745, Monroe, Monroeville.
Sheehan Wm, f, 4, 60, $1,935, Monroe, Monroeville.

C. C. Schlatter & Co. STANDARD SEWING MACHINES SHEARS AND POCKET KNIVES. 202-206 EAST COLUMBIA.

HICKS & MILLER, TRUCKMEN. 506 HOLMAN. Phones: Bell 753; Home 1573. City. Moderate Charges.

National Mill Supply Co. All Mill and Factory Supplies . . . PHONE 2332. 233 EAST COLUMBIA ST.

Order Centlivre Brewing Co.'s
SPECIAL LAGER BEER Home Phone 62

Shelpler Frank, p, $295, Lafayette, Sheldon.
Shepler Polk, p, $375, Lafayette, Sheldon.
Shepler Wm, p, $140, Lafayette, Sheldon.
Sherer Frederick, f, 35, 80, $2,585, Madison, Monroeville.
Seridan James and H L, prs, 28, 6, $275, Washington, R R 2.
Sheridan Michael, f, 9, 18, $1,195, Adams, R R 13.
Sherrard Martha J, f, 21, 30, $935, Jackson, Baldwin.
Sherrick J W, Adams, Ft Wayne.
Shideler, Irwin P, Sarah, Geo, R R 15.
Shie Adam, p, $15, Monroe, Monroeville.
Shie Peter, f, 32, 33, 100, $2,695, Monroe, Monroeville.
Shields Patrick, R R 7.
Shifler John, p, $45, Springfield, Harlan.
Shira Clara, f, 2, 18, $315, St Joseph, Ft Wayne.
Shirey Charles J, 14, 1-4, $245, Wayne, Ft Wayne.
Shirley Bert H, Maumee, Woodburn.
Shirley C F, Jefferson, New Haven.
Shirley George W, p, $235, Jefferson, New Haven.
Shirley H D, Springfield, Harlan.
Shirley Jacob B, f, 5, 86, $2,180, Eel River Huntertown.

FIRST NATIONAL BANK
Capital and Surplus, $476,000
Use a Safety Deposit Box in Our Vault and Avoid Loss of Valuable Papers. COME AND SEE US

Shirley John, f, 3, 20, $460, Maumee, Woodburn.
Shirleq John and Mana E, 3, 4, $130, Maumee, Woodburn.
Shirley Robert B, f, 7, 150, $3,800, Maumee, Woodburn.
Shirley Myrtle, R R 10.
Shiveley Arabella J, f, 35, 40, $1,080, Jefferson, New Haven
Shively Sarah, f, 11, 40, $1,825, Aboite, R R 6.
Shively W B and S, f, 11, 80, $1,800, Aboite, R R 6.
Shives Aaron, p, $555, Wayne, R R 9.
Shives John M, f 10, 67, $2,630, Pleasant, R R 9
Shives John M and Jane, f, 10, 24, $580, Pleasant, R R 9.
Shives John M and Sarah J, f, 15, 40, $1,455, Pleasant, R R 9.
Shives Margaret E, f, 4, 80, $1,960, Pleasant, R R 10.
Shives Samuel, Pleasant, R R 9.
Shives Wm C, f, 4, 5, 50, $1,800, Pleasant, R R 9.
Shoaff David W, 1, 31, 24, $695, Cedar Creek, Grabill, R R 1
Shoaff Eliza, f, 23, 80, $1,310, Eel River, Huntertown.
Shoaff John, Francis, R R 6.
Shoaff John F, f, 12, 13, 14, 346, $9,000, Eel River, Huntertown.

Mrs. F. C. Spiegel, CORRECT Styles in MILLINERY
No. 1006 BROADWAY

10 Cent Cigar for 5 Cents
THE "GOLD SEAL."

Buy and Sell Your Real Estate Through the Agency of - - - W. E. DOUD
Over OLD NATIONAL BANK

KRUDOP Delivers Promptly THE BEST COAL and COKE
Cor. Francis and Hayden. Both Phones 135

Shoaff John R, f, 13, 179, $3,720, Eel River, Huntertown.
Shoaff John R sr, f, 24, 119, $3,505, Eel River, Huntertown.
Shoaff Susan R, pr, 36, 4, $4,510, Washington, Ft Wayne.
Shoaff Wade S, p, $300, Washington, R R 1.
Shoedel Jacob, John, Herbert, R R 14.
Shoemaker James, 36, 1, $1,045, Washington, Ft Wayne.
Shoemaker James, res, 3, $3,575, Wayne, Ft Wayne.
Shookman George, f, 26, 27, 99, $2,585, Marion, Decatur, R R 1.
Shookman Jane, 30, 21, $660, Madison, Decatur.
Shookman Lucretia, 27, 19, $435, Marion, Decatur.
Shorb Andrew G, p, $455, Wayne, Ft Wayne.
Shordon George, f, 26, 35, 110, $5,430, St Joseph, R R 14.
Shordon Howard, f, 2, 100, $2,640, Pleasant, Sheldon.
Shordon Merica E, f, 10, 60, $1,430, Pleasant, Sheldon.
Shorr John A, f, 18, 19, 131, $3,035, Springfield, R R 15.
Short John L, 13, 9, $200, Aboite, Ft Wayne.
Short Wm H, f, 13, 95, $2,290, Aboite, Ft Wayne.
Shoup Carrie E, et al, f, 32, 33, 155, $4,210, Lafayette, R R 7.

Fort Wayne Infirmary of OSTEOPATHY
Diseases Cured. Dr. W. H. Johnston, Osteopathic Physician. Over First National Bank.
Res. Home Phone 6534; Office Phone 1529. (LICENSED.)

Shoup Maria, p, $335, Springfield, Harlan.
Shoup Mary A, f, 32, 95, $3,335, Lafayette, Zanesville.
Shoup Wm, f, 21, 115, $2,605, Springfield, Harlan.
Showe Wm, Amelia, R R 2.
Shuherk Lewis, Springfield, Harlan.
Shuler Wm, p, $10, Cedar Creek, Leo.
Shull Ada B, f, 19, 28, $1,075, Scipio, Anterp, O.
Shull Ada W, f, 19, 30, $790, Scipio, Antwerp, O.
Shull Cadmus, f, 14, 80, $2,365, Springfield, Antwerp, O.
Shull Charles H, Scipio, Antwerp, O.
Shull Jonathan A, f, 29, 79, $2,175, Scipio, Antwerp, O.
Shultz Mary E, et al, 7, 26, $850, Wayne, Ft Wayne.
Shultz John H, R R 12.
Shutt Edwin M, 27, 5, $535, Springfield, Harlan.
Shutt George, f, 3, 160, $4,105, Springfield, Harlan.
Shutt George M, f, 3, 70, $1,540, Springfield, Harlan.
Shutt Gertie, f, 3, 40, $770, Springfield, Harlan.
Shutt Wm, j, $130, Jackson, Monroeville.
Sibel Clark L, f, 15, 40, $900, Eel River Huntertown.
Sibel Elmer O, p, $805, Elva, $375, Eel River, Huntertown.

L. A. MOSS & CO., Builders' Hardware, Doors and Sashes, Phone 314. 131 E. Columbia St.

Cornelius Brunner MONUMENTAL WORKS 436 W. MAIN. TEL. 1957

Fred Weibel, Wood & Steel Wind Mills
133 West Main Street -:- WELL DRILLER

Straus Bros. & Co. DEALERS IN FARM LANDS
No. 803 Calhoun St. New Aveline Block. Telephones: Home 1838: Bell 346. Call or Write for Booklet.

Sibel John E and Flora M, f, 15, 160, $4,530, Eel River, Huntertown.
Sibel Pearl E, p, $265, Eel River, Huntertown.
Sibel Wm, f, 16, 80, $2,805, Eel River, Huntertown.
Sibel Wm B, f, 15, 16, 40, $970, Eel River, Huntertown.
Siebert Henry, f, 20, 26, 40, $900, Jefferson, New Haven.
Siebold John, 6, 24, $570, Pleasant, Sheldon.
Siebold Samuel, 33, 20, $440, Lafayette, Zanesville.
Siegel Richard, f, 28, 80, $2,685, Monroe, Monroeville.
Siegel Richard jr, p, $1,035, Monroe, Monroeville.
Siemon Rudolph, f, res, 104, $4,070, Wayne, Ft Wayne.
Sigler Charles, p, $50, Maumee, Woodburn.
Sihler C E and H H, lots, $035, Washington, Ft Wayne.
Silvers Edward, p, $60, Maumee, Woodburn.
Simmerman Everett, p, $110, Aboite, R R 7.
Simmerman Lydia, f, 27, 42, $900, Aboite, Ft Wayne.
Simmers Charles H, f, 3, 40, $1,000, Monroe, Monroeville.
Simmers C H and W C, 35, $130, Jackson, Monroeville.
Simmers Daniel W, f, 31, 32, 298, $7,145, Aboite, Aboite.
Simmers Frank, f, 34, 35, 60, $1,620, Jackson, Monroeville.

CALL AT THE
PACKARD MUSIC HOUSE
For all the Popular Music of the Day. 930 CALHOUN STREET

Simmers Frank, 2, 4, $100, Monroe, Monroeville.
Simmons Jane, f, 18, 49, $1,300, Scipio, Hicksville, O.
Simmons Jane, f, 13, 120, $4,260, Springfield, Hicksville, O.
Simmons R M, p, $130, Springfield, Hicksville, O.
Simon Benjamin, p, $930, Perry, Huntertown.
Simon James S, f, 5, 6, 7, 60, $2,095, Perry, Huntertown.
Simon Solomon, f, 5, 8, 165, $5,285, Perry, Huntertown.
Simons David H and Sarah, f, 24, 40, $1,245, Madison, Monroeville.
Simons Wm H, 13, 10, $990, Wayne, Ft Wayne.
Simonson James H, pr, 34, 5, $550, Washington, Ft Wayne.
Simonton Catherine, 34, 1-2, $235, Lafayette, Zanesville.
Singer Lillie, 23, 1-4, $120, Monroe, Monroeville.
Singer Thomas E and W E, 26, $560, Monroe, Monroeville.
Sink Elias, p, $135, Milan, Harlan.
Sink Louisa, 37, 30, $725, Milan, Harlan.
Sinn Wm G, p, $35, Washington, Ft Wayne.
Sinnigan Henry, p, $240, Lafayette, Sheldon.
Sinram Frank, f, 26, 67, $3,290, Adams, R R 13.
Sinram Henry, p, $225, Adams, New Haven.

RED LINE MESSENGER SERVICE, Office, Room 7 Arcade. Home Phone 864
Papers, theatre tickets, and any other article, pay for same and collect when delivered.

KOCH CONSTRUCTION COMPANY INSTALL STEAM and HOT WATER HEATING SYSTEMS 110-112 WEST JEFFERSON ST.

The Best is the Cheapest
The Daily News Costs but One Cent

George Jacobs LEADING MUSIC HOUSE. 929 Calhoun St.

Sircle Emanuel and Artillina, 18, 5, $175, Maumee, Woodburn.
Sisson Wm, R R 4.
Sittan Daniel, p, $5, Wm, $10, Lake, Arcola.
Sittan James, p, $40, Lake, Arcola, R R 5.
Sittan Joseph, p, $95, Lake, R R 5.
Sites Ernest F, pr, 32, 24, $1,565, Cedar Creek, Ft Wayne.
Sites Malachi, f, 18, 70, $1,805, Lafayette, Roanoke.
Sivits Emily V, 26, 6, $1,290, Washington, Ft Wayne.
Skarr G A, Springfield, Harlan.
Skinner Jerod, p, $10, Lake, Arcola.
Slane Amos, f, 22, 80, $3,125, Lafayette, Roanoke.
Slane John, p, $280, Lafayette, Roanoke.
Slattery Daniel, 15, 20, $485, Monroe, Monroeville.
Slattery Wm and Rebecca, f, 15, 22, 80, $2,345, Monroe, Monroeville.
Sledd Martha B, pr, res, 110, $7,460, Wayne, Ft Wayne.
Sledd Samuel D and M B, prs, 12, $470, Lafayette, Ft Wayne.
Sloan Albert, Pleasant, R R 9.

Wayne Dry Goods Co., 904 CALHOUN STREET. FORMERLY OF THE OLD RETAIL STORE OF GEO. DEWALD & CO.

Sloffer Aaron, f, 1, 40, $1,285, Eel River, Huntertown.
Sloffer Alice, f, 1, 2, 3, 240, $5,345, Eel River, Huntertown.
Sloffer Carl I, 1, 12, $275, Eel River, Huntertown.
Sloffer John, f, 1, 40, $970, Eel River, Huntertown.
Slusher James, f, 35, 94, $2,310, Maumee, Woodburn.
Small Albert J, p, $90, Maumee, Woodburn.
Small Edward and Irene, f, 3, 73, $2,040, Maumee, Woodburn.
Small Frank, 19, 3, $265, Madison, Hoagland.
Small Hattie, f, 29, 27, $680, Maumee, Woodburn.
Small Julia, f, 20, 86, $3,355, Maumee, Woodburn.
Small Leonard, f, 21, 25, $635, Maumee, Woodburn.
Small Marion F, 19, 10, $260, Marion, Hoagland.
Small Myrtle, 21, 27, $605, Maumee, Woodburn.
Small Otto, f, 29, 30, $760, Maumee, Woodburn.
Small Zoe, 21, 22, $605, Maumee, Woodburn.
Smaltz George H, et al, f, 22, 80, $2,005, Aboite, R R 7.
Smead John and Cath, f, res, 61, $1,255, Cedar Creek, Grabill, R R 2.
Smenner Charles and Isabel, f, 9, 40, $915, Marion, R R 1.

Fort Wayne Electro-Plating Co. 1160 HANNA ST. PHONE 1572 All Kinds of Oxidizing and Brass Finishing

E. M. BALLES & CO. 308 Harrison Tel. 90. Lime, Stone, Cement, Lath, Plaster, Hair.

Fort Wayne Wind Mill Company 616-650 High St. This is the Mill for the farmer to buy and save expense of repairs and have power when most needed.

Mill Supplies. The Fort Wayne Oil and Supply Co. 108 W. Columbia St.

Smethers Charles and Eliz, f, 28, 40, $1,330, Eel River, R R 8.
Smithers John and Thomas, R R 4.
Smethers Lawrence, R R 3.
Smith Albert jr, Marion, R R 11.
Smith Alfred, p, $40, Charles $20, Jackson, Monroeville.
Smith Allie, 32, 25, $040, Madison, R R 11.
Smith Amherst and Helen, 15, 25, $635, Milan, New Haven R R 1.
Smith Andrew J, f, 13, 80, $2,135, Lake, R R 3.
Smith Andrew J, f, 3, 98, $2,175, Maumee, R R 3.
Smith Anna A and Wm, f, 21, 28, 102, $4,240, Wayne, Ft Wayne.
Smith Arnold, f, 33, 34, 104, $2,775, Madison, Hoagland.
Smith Barney, p, $600, Charles, Adams, R R 12.
Smith Benjamin, p, $125, Scipio, Antwerp, O.
Smith Bros. p, $2,466, Jackson, Monroeville.
Smith Charles, p, $70, John, p, $355, Lafayette, Zanesville.
Smith Charles F, Frank W, $60, Pleasant, Sheldon.
Smith Charles J, f, 33, 36, $1,175, Jackson, Monroeville.
Smith Charles W, Frank, p, $600, Adams, R R 13.

THE OLD NATIONAL BANK of FORT WAYNE, Cor. Calhoun and Berry Sts.

LIST OF DIRECTORS:

Clement P. App	Wm. E. Noble	A. Ely Hoffman	Frank H. Cutshall
Wm. A. Bohn	John C. Peters	Wm. E. Mossman	Chas. G. Guild
John W. Eggemann	John H. Baes	Henry C. Paul	G. Max Hofmann
Willis Hattersley	Stephen B. Bond	Geo. W. Pixley	John M. Landenberger
Gaylord M. Leslie	B. Fitzpatrick	Aug. E. C. Becker	Henry F. Moellering
			Edward M. Wilson

Smith Chester, p, $20, J W $36, Sabin, $135, Lake, Arcola, R R 1.
Smith Clarence and Esther, 31, 3, $130, Eel River, Arcola, R R 1.
Smith Clarence and Esther, 5, 6, $125, Lake, Arcola, R R 1
Smith Clem B, Scipio, Sheldon.
Smith David, p, $20, Harvey, $90, Monroe, Monroeville.
Smith David C, f, 19, 200, $4,930, Maumee, R R 13.
Smith David S, p, $655, Dean, Eel River, Arcola, R R 1.
Smith David P, f, 15, 25, $825, Milan, New Haven, R R 1.
Smith Daniel, p, $20, Eel River, Arcola.
Smith Edith M, 32, 17, $420, Perry, R R 1.
Smith Elisha, 4, 15, $360, Lake, Arcola.
Smith Elisha and Caroline, 28, 3, $90, Lake, Arcola.
Smith Elisha J, 5, 6, $220, Aboit, Arcola.
Smith E J and C F, 28, 2, $745, Lake, Arcola.
Smith Elza W, p, $335, Wayne, Ft Wayne.
Smith Enoch H, f, 30, 160, $4,190, Pleasant, Sheldon.
Smith Frank, f, 28, 80, $2,255, Lafayette, Zanesville.
Smith Franklin A, Wayne, Ft Wayne.

LADIES' OUTER GARMENT SHOP
EXCLUSIVE NOVELTIES, SUITS, COATS, SKIRTS, WAISTS, FURS, PETTICOATS.
BEN SCHLESINGER, 812 Calhoun St.

Romarys, Goeglein & Co. Hardware, Mill Supplies
Tel. 749. 125 EAST COLUMBIA ST.

HOFFMAN BROS CO. 800 W. MAIN ST.
HARDWOOD LUMBER VENEERS

White National Bank Safe Deposit Vaults offer to the Public the greatest protection for the safe keeping of their Notes, Deeds, Abstracts, Insurance Policies, Bonds, Wills, Money, Jewelry and Valuables of all kinds against Fire and Burglars. **SAFES RENTED AT $5 A YEAR**

Smith Frederick, f, 25, 26, 65, $2,075, Springfield, Spencerville.
Smith Freeman, p, $1,010, Sanford, Springfield, Harlan.
Smith Florence V, p, $275, Scipio, Spencerville.
Smith George, f, 19, 40, $970, Maumee, Woodburn.
Smith George H, p, $430, Lafayette, Sheldon.
Smith Geo L, Martha M, R R 3.
Smith George W, f, 18, 81, $2,145, Washington, R R 3.
Smith Grant, Perry, Sheldon.
Smith G T and Jacob, R R 3.
Smith Harriet A, 2, 30, $955, Milan, Harlan.
Smith Henry, f, 8, 80, $2,055, Marion, Sheldon.
Smith Henry C, p, $75, Milan, R R 14.
Smith Henry W and Alvena, f, 10, 20, 49, $950, Lafayette, Zanesville.
Smith Ida E, f, 10, 80, $1,825, Springfield, Harlan.
Smith Isaac, f, 36, 120, $3,610, Eel River, Huntertown.
Smith Jacob, 17, 5, $795, Perry, Huntertown.
Smith Jacob A, f, 29, 32, 95, $1,910, Pleasant, R R 14.
Smith Jarvis M, f, 4, 62, $1,340, Lake, Arcola.

KODAK M. L. JONES, 112 WEST WAYNE ST., DEVELOPING and FINISHING, CAMERAS AND SUPPLIES.

Smith Jesse O, 31, 20, $495, Monroe, Monroeville.
Smith John, f, 27, 27, 34, 186, $5,540, Adams, R R 12.
Smith John, p, $130, Jackson, Monroeville.
Smith John C, f, 28, 29, 32, 67, $2,015, Marion, Hoagland.
Smith John M, f, 36, 277, $7,300, Madison, Monroeville.
Smith Jonathan W, 4, 10, $235, Eel River, Huntertown.
Smith Joseph, f, 9, 80, $2,275, Marion, Hoagland.
Smith Joseph and Essie E, f, 5, 40, $1,180, Jackson, Monroeville.
Smith Joseph L, f, 29, 30, 140, $4,400, Madison, Ft Wayne.
Smith Lambert W, p, $40, Sumner, Adams, R R 11.
Smith Lydia, p, $245, Washington, R R3.
Smith Margaret, f, 33, 60, $3,300, Washington, R R 13.
Smith Margaret, et al, f, 26, 77, $2,535, Adams, R R 13.
Smith Marion, f, 32, 33, 155, $4,395, Marion, Poe.
Smith Martha G, 17, 1, $100, Perry, Huntertown.
Smith Mary A, f, 31, 75, $2,160, Eel River, Arcola, R R 1.
Smith Mary A, 5, 15, $300, Lake, Arcola, R R 1.
Smith Mary J, 28, $330, Springfield, Harlan.
Smith Mary K, f, 32, 50, $1,100, Marion, Hoagland.
Smith Mathias, 14, 20, $595, Milan, Harlan.

Barr Street Foundry, Manufacturers of Building Columns, Iron and Brass Castings. General Job Work a specialty.
N.W. Cor. Barr & Duck Sts. WM. E. HARDEN, Propr.,

H. Pfeiffer & Son Builders' Hardware. LOWE BROS'. PAINT. 109 EAST COLUMBIA ST.

CIGARS, TOBACCOS, SMOKER'S SUPPLIES M. J. BLITZ, 822 Calhoun St. TELEPHONE 479

Albert Tomkinson JOBBING and REPAIRING PROMPTLY ATTENDED TO Phones: Store 205, Res. 251
1213 CALHOUN ST. PLUMBING and HEATING

Smith Moses, p, $10, Perry, Sheldon.
Smith Orson C, f, 18, 79, $2,805, St Joseph, Ft Wayne.
Smith Otis B, f, 31, 32, $720, Eel River, Arcola, R R 1.
Smith Otis B, 5, 16, $350, Lake, Arcola, R R 1.
Smith Payton J, f, 4, 40, $1,055, Lake, Arcola, R R 1.
Smith Samuel, p, $600, Washington, R R 3.
Smith Samuel, f, 12, 160, $4,800, Perry, Huntertown.
Smith Samuel A, f, 16, 50, $1,605, Milan, Harlan.
Smith Sherman, 32, 4, $345, Springfield, Harlan.
Smith Sudo S, f, 21, 120, $4,310, Lake, Arcola.
Smith Timley, p, $4,200, Pleasant, Sheldon.
Smith Wesley, p, $325, Jackson, Monroeville.
Smith Wm, R R 10.
Smith Wm, St Joseph, Ft Wayne.
Smith Wm f, 33, 34, 160, $4,785, Jackson, Monroeville.
Smith Wm, f, 8, 80, $1,980, Marion, R R 8.
Smith Wm, (est), 14, 7, $990, Wayne.
Smith Wm and C J, f, 19, 21, 33, 480, $14,035, Monroe, Monroeville.
Smith Wm and Laura B, 18, 2, $105, Aboite, Ft Wayne.
Smith Wm A and Edith M, 32, 6, $355, Perry, R R 1.

WOLF & DESSAUER
NORTHERN INDIANA'S GREATEST DEPARTMENT STORE
Nos. 119-121-123-125-127 WEST BERRY ST.

Smith Wm C, p, $375, Springfield, Harlan.
Smith Wm E and O, f, 23, 80, $1,795, Eel River, Heller's Cors.
Smith Wm H, p, $25, Maumee, Woodburn.
Smith Zacheus A, f, 31, 60, $1,715, Pleasant, Sheldon.
Smith and Randall Lumber Co, prs, 32, 40, $925, Cedar Creed, Ft Wayne.
Smith & Randall Lumber Co, 4, 141, $3,465, Washington, Ft Wayne.
Smithley Ann, f, 22, 110, $2,750, Marion, Hoagland.
Smithley Frederick W, 29, 13, $315, Scipio, Spencerville.
Smithley Frederick W and Frederick C, 9, 12, $235, Springfield, spencerville.
Smithley Carl, p, $350, Madison, Hoagland.
Smitley Emma and H E, f, 34, 43, $1,100, Lake, R R 5.
Smitley George E, f, 22, 27, 47, $1,430, Marion, Hoagland.
Smitley George, (est), 16, 43, $1,355, Washington.
Smuts John, p, $340, Lafayette, Zanesville.
Snerley George, p, $345, Lafayette, Zanesville.
Snider Charles B, Marion, Soest.

BUILDING MATERIAL
FORT WAYNE BUILDERS' SUPPLY CO.
812-822 HAYDEN ST. PHONE 1511

PARTICULAR PEOPLE
Screens & Awnings
OFFICE AND SALESROOM
725 CLINTON ST. Phone 2259

POPULAR PRACTICAL

R. B. GARMIRE. Room 302 Elektron Building Phone 1973
REPRESENTING
Underwood Visible Typewriter -- Standard Adding Machine
FULL LINE OF TYPEWRITING SUPPLIES.

SCHMIDT MY TAILOR.
221 EAST BERRY STREET. 'PHONE 510 MAIN.

Snider George W, Jefferson, New Haven.
Snider Lyman, p, $330, Cedar Creek, Leo.
Snider Oliver B, p, $35, Ellsworth , $335, Jefferson, New Haven.
Snider Solomon J, p, $810, Marion, Poe.
Snyder Anthony, f, 26, 27, 124, $3.675, Springfield, Harlan.
Snyder Anna M, 28, 10, $350, Pleasant, Sheldon.
Snyder Benjamin, f, 26, 35, 80, $2,540, Jefferson, New Haven.
Snyder Carolus, 2, 30, $880, Perry, Sheldon.
Snyder Charles, p, $170, Milan, Harlan.
Snyder Catherine, 9, 12, $235, Springfield, Harlan.
Snyder Charles W, f, 25, 44, $1,270, Springfield, Harlan.
Snyder David, f, 36. 40, $1,200, Lafayette, Zanesville.
Snyder David B. f, 35. 40, $1,120, Jefferson, New Haven.
Snyder Frank R, 2, 5, $355, Milan, Harlan.
Snyder Ferdinand, f, 27, 50, $1,840, Springfield, Poe.
Snyder Fred A and A R, f, 11, 18, $725, Adams, Ft Wayne.
Snyder George, f, 3, 164, $4,610, Aboite, Arcola.
Snyder George R, f, 22, 79, $2,665, Springfield, Harlan.

BUSH PAPER BOX FACTORY
Manufacturers of All Kinds of
Paper Boxes, Sample Cases and Mailing Tubes
223 EAST COLUMBIA ST. Phone 495

Snyder Harry, p, $2,250, Aboite, R R 5.
Snyder Harrison, f, 11, 27, $815, Perry, R R 8.
Snyder John W, f, 35, 188, $6,635, Pleasant, Sheldon.
Snyder John, Adams, Ft Wayne.
Snyder John and Mary, f, 28, 40, $1,045, Washington, R R 8
Snyder Jacob L and Almeda, f, 2, 40, $935, St Joseph, Grabill, R R 2.
Snyder Jonathan, f, 1, 40, $935, Jefferson, New Haven.
Snyder Mary F, 27, 25, $1,100, Washington, Ft Wayne.
Snyder Nicholas, f, 13, 60, $2,500, Adams, New Haven.
Snyder Nicholas, 18, 20, $640, Jefferson, New Haven.
Snyder Orville C, 14, 19, $515, Milan, Harlan.
Snyder Preston, f, 29, 32, 311, $9,295, Marion, Decatur, R R 1.
Snyder Susan I, 2, 17, $580, Milan, Harlan.
Snyder Samuel, p, $2,400, Aboite, R R 6.
Snyder Safara, f, 26, 89, $3.630, Springfield, Harlan.
Snyder Samuel, f, 30, 34, 111, $2,860, Lake, Arcola.
Snyder W J, Washington, Ft Wayne.
Soest Annie E, 31, 10, $2,60, Jefferson, New Haven.
Soest Ernest, p, $2,425, Washington, R R 2.

LUNCHES Regular Meals 15 Cents
LODGING 25 CENTS
Railroad Restaurant, 1510 CALHOUN ST.

C. C. Schlatter & Co. BUILDERS' HARDWARE
202-206 EAST COLUMBIA.

BEST
SCIENTIFICALLY FITTED GLASSES.
We value our REPUTATION. WE GUARANTEE SATISFACTION
M. B. KNOUSE,
1930 CALHOUN STREET.

Order Centlivre Brewing Co.'s
SPECIAL LAGER BEER. ——— Home Phone 62

Soest Frederick, f, 12, 80, $2,530, Washington, R R 2.
Soest George and Mary, 3, 2, $275, Marion, R R 12.
Soest George C, p, $290, Marion, R R 12.
Soest Wm, 11, 9, $1,020, Marion, R R 2.
Soest Wm E, Washington, R R 2.
Soliday Lucy, 22, 23, $550, Lake, Arcola.
Sollinger Edward, p, $10, Monroe, Monroeville.
Sollinger Joseph K, p, $80, Maumee, Woodburn.
Solomon Carl, f, 15, 48, $1,815, Washington, R R 1.
Soloman Charles, f, 15, 75, $1,925, Washington, R R 1.
Solomon Christian, f, 32, 33, 87, $1,985, Perry, R R 1.
Solomon Christian, f, 2, 97, $3,190, Washington, R R 1.
Solon G P, 16, 20, $460, Lake, Arcola.
Solon John, f, 20, 21, 160, $4,220, Lake, Arcola.
Solon John W, f, 16, 30, $695, Lake, Arcola.
Solon M E, 16, 30, $695, Lake, Arcola.
Solzbrunner Gottlieb, f, 3, 80, $2,255, Jefferson, Maples.
Somers Charles F, f, 13, 38, $925, Lafayette, Sheldon, R R 5
Somers Christian J, f, 36, 98, $2,485, Cedar Creek, Harlan.
Somers C F and F V, f, 13, 20, $725, Lafayette, Sheldon.

L. O. HULL WALL PAPER
630 CALHOUN STREET.

Somers Ed J, p, $2,565, Marion, R R 10.
Somers Eli, f, 36, 124, $3,960, Cedar Creek, Harlan.
Somers Harley H, John, p, $60, Marion, Sheldon.
Somers Joseph, f, 15, 117, $3,560, Wayne, R R 6.
Sommers Joseph B, f, 26, 27, 131, $3,670, Cedar Creek, Grabill.
Somers Simon, f, 21, 80, $1,870, Marion, Sheldon.
Sonday Alice G, f, 10, 81, $2,690, Eel River, Ari.
Sonday Francis M, f, 15, 56, $1,280, Eel River, Ari.
Sordelet Anthony, f, 1, 65, $1,915, Washington, R R 2.
Sordelet Jacques and Amanda, f, 11, 40, $1,090, Jefferson, New Haven.
Sordelet Edward A, p, $30, Eel River, Ari.
Sordelet Frank P, 36, 25, $455, Perry, R R 2.
Sordelet Frank P, f, 5, 55, $1,320, St Joseph, R R 2.
Sordelet F C, Cordelia, Perry, R R 2.
Sordelet John B, p, $175, Jefferson, New Haven.
Sordelet Joseph, p, $295, Louis, Washington, R R 2.
Sordelet Joseph A, f, 35, 36, 74, $2,075, Perry, R R 2.
Sordelet Julian, p, $205, Perry, R R 1.
Sordelet Victor, p, $450, Perry, R R 2.

THE FORT WAYNE BOX CO., PAPER BOXES
We devote 3,000 square feet of floor space to the Manufacture of
Our Motto: GOOD WORK, QUICK SERVICE.
HOME PHONE 287

SAY! Do You Want to Buy Property? If So, Call On Me.
VAL ROCHOLL, 727 COURT STREET. TELEPHONE 49.

INCANDESCENT LAMPS and DESK FIXTURES.
ELECTRIC FAN MOTORS, SHADES AND GUARDS.
F. J. ZIMMERLY & CO.
PHONES 207.
1025 CALHOUN ST.

HOME SUPPLY CO. COAL
Hoagland Ave. & Wabash R. R. Phone 6030
All kinds Coal and Coke. Best Quality. Full Weight.

Sorg Anthony A, p, $40, Pleasant, R R 9.
Sorg Bernhard, p, $205, Pleasant, R R 9.
Sorg Charlie, f, 15, $100, $3,255, Marion, R R 11.
Sorg David A, f, 14, 23, 120, $3,465, Marion, R R 10.
Sorg George, p, $260, Marion, R R 10.
Sorg Henry, f, 8, 16, 17, 120, $3,340, Marion, R R 11.
Sorg Henry B, Louis J, Wm, Marion, R R 1.
Sorg John, f, res, 89, $3,110, Marion, R R 10.
Sorg John, (est), f, 8, 79, $1,625, Marion.
Sorg John B, 8, 20, $420, Marion, R R 11.
Sorg John G, f, 10, 11, 125, $3,960, Pleasant, R R 9.
Sorg John L, f, 19, 20, $283, $7,735, Marion, R R 10.
Sorg John M, (est), f, 16, 120, $2,565, Marion.
Sorg John M, p, $515, Perry, R R 9.
Sorg John M, jr, f, 22, 110, $3,255, Marion, R R 10.
Sorg Joseph, f, res, 80, $2,165, Pleasant, R R 11.
Sorg Peter, f, 20, 160, $5,035, Pleasant, Sheldon.
Sorg Theodore, f, 11, 97, $3,225, Pleasant, R R 9.
Sorg Michael H, p, $515, Pleasant, R R 9.
Sorgen Clemence, p, $560, Monroe, Monroeville.

THE PEOPLE'S STORE
FORT WAYNE'S GREAT POPULAR DRY GOODS AND CLOAK HOUSE
LADIES' SHOES, MILLINERY, CHINA, GLASSWARE, Etc., Etc.
PRICES ALWAYS LOWER THAN ANYWHERE ELSE.

Sorgen Frederick B, f, 3, 80, $2,090, Monroe, Monroeville.
Sorgen James F, f, 4, 5, 130, $4,025, Monroe, Monroeville.
Sorin Rev E., 7, 9, $3, 615, St Joseph, R R 14.
Souder David, f, 24, 73, $1,915, Cedar Creek, Leo.
Souder Christian, f, 19, 69, $2,330, Springfield, Harlan.
Souder Henry, f, 22, 23, 26, 173, $3,950, Cedar Creek, Leo.
Souder Jonas, f, 2, 3, 139,, $2,840, Cedar, Creek, Leo.
Souder Henry, f, 22, 23, 26, 173, $3,950, Cedar Creek, Leo.
Souder Joseph, f, 11, 14, 57, $2,180, Cedar Creek, Leo.
Souder Samuel S, f, 15, 25, $1,075,, Cedar Creek, Leo.
Soule Sarah, p, $50, Cedar Creek, Leo.
Soutchi John, f, 18, 80, $1,770, Springfield, Harlan.
Sours A J, p, $55, Cedar Creek, Leo.
Sovine Charles R, 5, 6, $320, Adams, New Haven.
Sovine Endora, f, 32, 38, $1,675, St Joseph, R R 14.
Sovine Fred, f, 34, 53, $1,745, Eel River, Churubusco, R R 3.
Sovine Fred, f, 1, 40, $935, Lake, Churubusco, R R 3.
Sovine George, 32, 2, $75, St Joseph, R R 14.
Sovine George, p, $510, Perry Churubusco, R R 3.
Sovine John H, Eel River, Churubusco, R R 3.

ALL KINDS OF Door AND Window Frames MADE BY THE DietherLumberCo. 208-218 E. Superior St. FORT WAYNE, IND.

CALDERWOOD HOTEL $1.25 per day
ONLY ONE SQUARE SOUTH OF PENN. AND WABASH DEPOTS

M. F. Kaag & Sons SELL SILVERWARE AND CUTLERY.
105 EAST COLUMBIA.

The Randall Wheel Co. HEADQUARTERS FOR Automobiles, BICYCLES Sporting Goods
216-218 West Berry Street

Sovine Samuel H, 5, 3, $510, Adams, New Haven.
Sovine Wm H, p, $65, Eel River, Churubusco, R R 3.
Sowards Bert, B F, p, $135, Adams, New Haven.
Sowers Benjamin, f, 6, 70, $1,960, Scipio, Hall's Cors.
Sowers Benjamin, et al, f, 15, 38, $760, Springfield, Hall's Cors.
Sowers Christ and Anna, f, 6, 50, $1,405, Scipio, Hall's Cors.
Sowers Daniel, f, 6, 8, 156, $4,855, Scipio, R R 8.
Sowers David, f, 1, 40, $785, Springfield, Spencerville.
Sowers Earl C, p, $120, Scipio, Hall's Cors.
Sowers George Philip, f, 25, 50, $1,285, Lake, R R 5.
Sowers Susan, f, 1, 12, 88, $2,200, Springfield, Spencerville.
Sowle Newton and Mattie J, 8, 20, $410, Springfield, Harlan.
Spangler E E, 4, 30, $660, Washington, Wallen.
Spangler Fred, f, 30, 80, $2,625, Marion, Hoagland.
Spangler George W, f, 30, 80, $2,410, Marion, R R 10.
Spangler Wm, f, 26, 27, 176, $4,550, Maumee, Woodburn.
Spann Charles and Mary, f, 34, 35, 140, $4,540, Lafayette, Sheldon.

Geo. W. McKee, Allemannia, American, North River
131 EAST BERRY STREET. TEL. 639

Spaulding Sarah A, f, 5, 120, $3,355, Monroe, Monroeville.
Spear Archie D, Minnie, Wayne, R R 11.
Speelman Peter, p, $180, Pleasant, R R 10.
Spencer Charles E, p, $160, Pleasant, R R 9.
Spencer Leveretta, f, 16, 80, $2,790, Milan, New Haven, R R 1.
Spencer Wm H, 5, 25, $880, Pleasant, R R 9.
Spenley Frank and Elizabeth, f, 16, 26, $1,540, Wayne, R R 8.
Spenley Martin and Sophia, f, 9, 16, 29, $1,485, Wayne, Ft Wayne.
Sperry Charles W, 12, 6, $690, Adams, Ft Wayne.
Spieth Christian F, 33, 26, $715, Jackson, Monroeville.
Spindler John W and E B, f, res, 79, $2,420, Cedar Creek, Grabill, R R 2.
Spindler Samuel P and S M, f, 1,8 42, $1,420, Milan, Chamberlain.
Spindler Wilson W, f, 33, 44, $1,100, Cedar Creek, Grabill.
Spitler Edward, f, 29, 60, $1,740, Scipio, Antwerp, O.
Spitler John, f, 25, 40, $1,080, Perry, Grabill.
Spitler Morton G, f, 29, 60, $1,740, Scipio, Antwerp, O.

ICE and COAL and all kinds of Coal. Telephone CONSUMERS' ICE COMPANY Jackson and Nickle Plate. Both Phones 594

Fancy Newell Posts

STAIR WORK OF ALL KINDS MADE BY The Diether Lumber Co. 208-218 E. Superior St. FORT WAYNE, IND.

L. I. DIEHL Agent for High and Low Pressure Boilers and Steam Heating Supplies
712 BARR

S. W. HULL HOUSE & SIGN PAINTING
PAPER HANGING, FRESCOING and WALL TINTING
613 Clinton St. Phones: BELL 250; HOME 250

Spittler Elias, f, 4, 56, 1,445, Springfield, Spencerville.
Spittler Henry, f, 30, 80, $1,805, Cedar Creek, Cedarville.
Spittler James and Grace, f, 29, 33, 32, $915, Springfield, Spencerville.
Spittler Joseph, 9, 19, $365, Springfield, Spencerville.
Spittler Joseph D, 9, 20, $635, Springfield, Spencerville.
Spitz Michael jr, 25, 5, $420, Washington, R R 2.
Spitz Michael and A, 25, 26, 22, $990, Washington, R R 2.
Sprague Adaline, f, 26, 42, $1,050, Madison, Monroeville.
Sprague Arthur M, Madison, Monroeville.
Sprague Charles A, p, $370, Madison, Hoagland.
Sprague Elmer E and Ella, f, 13, 40, $1,155, Madison, Monroeville.
Sprague Ida L, f, 20, 28, 29, 263, $6,435, Eel River Huntertown.
Sprague Isaac, p, $80, Madison, Hoagland.
Sprague Leroy, f, 7, 16, 21, 131, $4,185, Milan, New Haven, R R 1.
Sprague Lucinda R, 33, 12, $275, Monroe, Monroeville.
Sprague L L, f, 25, 40, $1,110, Madison, Monroeville.

The Citizens' Trust Co. Cor. Clinton and Berry Streets.
With a Capital of $200,000 Is a safe place to deposit your money. 4 per cent. paid on any amount. LOANS made on Real Estate or Collateral Security.

Sprague Rundella B, f, 33, 34, 126, $3,825, Madison, Monroeville.
Sprang Simon P, 36, 20, $485, Pleasant, Sheldon.
Sprang Milo J, 36, 20, $860, Pleasant, Sheldon.
Spranger Ernest, p, $630, Pleasant, Sheldon.
Sprankel John C F, f, 28, 33, 225, $4,490, Aboite, R R 7.
Sprankle J C F, f, 8, 9, 20, $4,695, Wayne, R R 7.
Springer Albert, Pleasant, R R 10.
Springer Adolph A, J F, $760, Pleasant, Sheldon.
Springer Charles E, f, 36, 40, $1,595, Pleasant, R R 9.
Springer Charles E and Mary E, 31, 18, $425, Wayne, R R 9.
Springer Ella and W S, 1, 20, $300, St Joseph, R R 14.
Springer Fred A, Pleasant, Sheldon.
Springer George F, f, 34, 35, 110, $3,445, Pleasant, Sheldon.
Springer George L, f, 26, 27, 34, 199, $5,195, Pleasant, Sheldon.
Springer George M, f, 33, 34, 129, $3,445, Pleasant, Sheldon.
Springer Guy, Dora, R R 11.
Springer Harry, 15, 1-2, $10, St Joseph, R R 15.
Springer H C, f, 33, 34, 61, $2,680, Pleasant, Sheldon.

Banner Laundering Co., 1317 CALHOUN STREET. Phone No. 165.

HUSH, I. W., 10 ARCADE

Burners for Cook Stoves. All Kitchen Furniture. TELEPHONE 2328

EXHAUST STEAM HEATING
FORT WAYNE STEAM SPECIALTY CO.
Factory 1318-1322 Erie
Office 235 E. Columbia St. Phone 1857

Anton Rieg FURNISHES ESTIMATES FOR Sewers, Drains & Sidewalks WRITE HIM 664 PUTNAM ST.

Springer H S, f, 15, 40, $970, St Joseph, R R 15.
Springer Maria A, p, $470, Otto H, Pleasant, Sheldon.
Springer Mary E, 31, 16, $745, Wayne, R R 9.
Springer John, p, $205, St Joseph, R R 15.
Springer John M sr, f, 33, 34, 179, $6,090, Pleasant, Sheldon.
Springer John M jr, f, 26, 27, 146, $3,550, Pleasant, Sheldon.
Springer J D, p, $475, Pleasant, Sheldon.
Springer Martin H, p, $230, Pleasant, Sheldon.
Springer Philapena, f, 27, 34, 30, $715, Pleasant, Sheldon.
Springer Rudolph H, p, $45, Washington, R R 4.
Springer Sarah, f, 15, 40, $990, St Joseph, R R 15.
Springer Wm, R R 14.
Springman Charles, Wayne, R R 8.
Sprong Hulda B, 7, 6, $1,080, Adams, Ft Wayne.
Sprunger Christ J, f, 29, 36, $1,395, Maumee, Woodburn.
Squires C W, p, $55, Springfield, Spencerville.
Squires Lafayette, f, 16, 17, 115, $3,060, Scipio, Hicksville, O.
Squires Lincoln, p, $90, Scipio, Hicksville, O.

BUY STOVES, RANGES AND FURNACES OF
SEAVEY, *The Hardware HUSTLER.* 119 and 121 W. MAIN ST. Both Phones 149.

Sriner George, Perry, Huntertown.
Stager John, f, 16, 160, $3,355, Jackson, Edgerton.
Stahler Elizabeth, 13, 1, $235, Wayne, Ft Wayne.
Stahler Jesse, p, $220, Wayne, Ft Wayne.
Stahler John and George, f, 15, 44, $4,510, Wayne, Ft Wayne.
Stahlhut Charles, f, 14, 23, 240, $6,800, Lake, R R 4.
Stahlhut Fred C, p, $40, Wm C, $275, Lake, R R 4.
Stairheim Arthur and Lillie M, f, 20, 80, $2,035, Jackson, Monroeville.
Stairheim Catherine, f, 20, 80, $2,415, Monroe, Monroeville.
Stairheim Michael, 16, 2, $70, Monroe, Monroeville.
Stairheim Michael and Cath, f, 28, 39, $1,095, Jackson, Monroeville.
Stalder Christ, f, 13, 40, $1,430, Cedar Creek, Hursch.
Stalder Jules and Louis J, f, 19, 80, $2,065, Jackson, Monroeville.
Stalder Justin, Jackson, Monroeville.
Stamet Wm A, p, $20, Madison, Hoagland.
Standard Oil Co, 1,8 33, $770, Monroe, Monroeville.
Standard Oil Co, 3, 6, $2,320, Wayne, Ft Wayne.

LADIES' OUTER GARMENT SHOP
EXCLUSIVE NOVELTIES, SUITS, COATS, SKIRTS, WAISTS, FURS, PETTICOATS.
BEN SCHLESINGER, 812 Calhoun St.

DR. RUSH THE REGISTERED OSTEOPATH
Tel. 589. Suite 49-50-51 Pixley-Long Building. Res. 610 W. Wayne Street.
Diseases Cured. Examination Free Monday, Wednesday, Thursday & Saturday

HENRY F. FRANKE. 730 BARR STREET. TELEPHONE 672.
GAS FIXTURES AND MANTLES. Res. Phone 1547.

Telegraphy The Fort Wayne School of Telegraphy, 3d Floor, Tri-State Bldg., Above Western Union Telegraph Office.
POSITIONS GUARANTEED. LE ROY HARTZLER, President.

Stanton Grant, p, $25, Aboite, R R 7.
Stapleford Clement A, f, 17, 18, 159, $4,074, Lake, Arcola.
Stapleton Joshua, f, 4, 50, $1,375, St Joseph, Cedarville.
Stapleton Joshua jr, p, $90, Cedar Creek, Cedarville.
Stapleton J and Ann, f, 33, 68, $2,510, Cedar, Cedarville.
Stapleton Robert, p, $280, Cedar Creek, R R 6.
Stapleton Wm, p, $45, Edward, Cedar Creek, Cedarville.
Stark Arthur, p, $125, Adams, New Haven.
Starr H J, p, $450, Springfield, Spencerville.
Starr Mrs W M, Pleasant, R R 9.
Stauffer Absolom, f, 17, 79, $3,030, Milan, New Haven, R R 1.
Stauffer Alvin J, f, 35, 70, $1,700, Adams, R R 13.
Stauffer Calvin, p, $175, Milan, Harlan.
Stauffer Daniel, f, 16, 100, $3,655, Milan, New Haven, R R 1.
Stauffer David, f, 11, 12, 60, $2,170, Milan, New Haven, R R 1.
Stauffer Joseph, p, $60, Maumee, Woodburn.
Stauffer Vernon, f, 12, 40, $1,295, Milan, Harlan.

STOVES AND CROCKERY
129 East Berry. 726 Clinton. Tel. 1641.
Fort Wayne Outfitters Co.

Stauffer Solomon, f, 31, 160, $4,200, Maumee, Woodburn.
Stauffer Solomon V, p, $70, Maumee, Woodburn.
Stauffer V R, p, $10, Milan, Harlan.
Stauffer Wm A, f, 5, 72, $1,715, Milan, New Haven.
Steel Malinda and D, f, 7, 8, 46, $3,190, Cedar Creek, Cedarville.
Steel Wm W, p, $10, Lake, Arcola.
Steele Johnson, p, $10, Wayne, Ft Wayne.
Steigler Richard, 21, 15, $45, Washington, R R 4.
Steil Emil, Adams, New Haven.
Stein Robert J, p, $15, Adams, Ft Wayne.
Steinman Charles A, p, $240, Monroe, Monroeville.
Steinman Adam and Mary, f, 7, 142, $4,710, Monroe, Monroeville.
Steinman Mary, f, 8, 40, $1,385, Monroe, Monroeville.
Steinbacher Theodore, f, 32, 125, $2,890, Cedar Creek, Cedarville.
Steinborn John and Justine, f, 1, 40, $540, Lake, R R 4.
Steinborn Justine, f, 1, 85, $1,515, Lake, R R 4.
Steinhauer Charles, R R 12.
Steinheim Mrs Carrrie, R R 13.

H. Pfeiffer & Son. KEYSTONE WRINGERS. WASHING MACHINES. Pocket Knives and Scissors. 109 E. Columbia Street

RYAN DETECTIVE AGENCY 134 EAST BERRY STREET. OFFICE - - H. 2058 RESIDENCE - - B. 717 PHONES!

ACME CEMENT and WINDSOR CEMENT FOR PLASTERING. Kruse & Busching Phone 241. 321-323 E. Superior St.

Sol. Mier Company Dealers in Farm Lands 127 EAST BERRY ST.
Phones--Home 1985, Bell 318. Write for Descriptive Booklet Call on us if you wish to buy or sell

Stellhorn Charles, f, 26, 99, $4,785, Wayne, R R 11.
Stellhon Henry, f, 19, 40, $1,650, Milan, New Haven, R R 1.
Stellhorn Louis E, f, 21, 28, 78, $2,530, Milan, New Haven, R R 1.
Stellhorn Wm, p, $280, Perry, R R 2.
Stellhorn Wm D, f, 20, 80, $2,330, Milan, R R 2.
Stephan Anthony F, f, 6, 120, $3,000, Milan, Chamberlain.
Stephens James W, p, $115, Washington, Ft Wayne.
Stephens Samuel, f, 24, 30, $725, Milan, Chamberlain.
Stephenson Charles O, f, 3, 40, $1,035, Monroe, Monroeville.
Stephenson Eliza, f, 4, 39, $1,055, Monroe, Monroeville.
Stephenson E and A, f, 8, 80, $2,635, Monroe, Monroeville.
Stephenson Theo and Mary E, f, 32, 60, $1,650, Monroe, Monroeville.
Stephenson Wm, f, 34, 80, $2,190, Monroe, Monroeville.
Sterling Alexander, f, 17, 80, $1,960, Cedar Creek, R R 1.
Sterling Alexander, f, 25, 160, $4,640, Perry, R R 1.
Sterling Alice L, f, 32, 17, $320, Perry, Huntertown.
Sterling Charles E, f, 8, 197, $5,270, Jackson, Monroeville.
Sterling Harriet L, f, 32, 97, $2,800, Perry, Huntertown.

SIEMON & BROTHER, WALL PAPER, WINDOW SHADES.
714 (50) CALHOUN STREET.
OPPOSITE COURT HOUSE.

Sterling Nancy, f, 6, 60, $1,460, Cedar Creek, Grabill.
Sterling Nancy, 1, 39, $1,310, Perry, Grabill.
Sterling J G, p, $405, Lake, Arcola.
Sterling Rebecca, f, 22, 57, $1,320, Lake, Arcola.
Sterling Wm J, p, $675, Perry, R R 1.
Sterling Wilson R, f, 15, 163, $4,415, Lake, Arcola.
Steup H C and Louis, f, 34, 60, $4,950, Washington, Ft Wayne.
Steury Albert, f, 22, 25, 69, $1,890, Milan, New Haven, R R 1.
Steury Peter, f, 25, 56, $1,810, Cedar Creek, Cedarville.
Stevens W H, p, $320, Lake, Arcola.
Stevenson Wm H, f, 2, 3, 10, 128, $3,120, Maumee, Woodburn.
Stevick Charles, p, $175, Cedar Creek, Grabill.
Stevick Wm C, f, res, 80, $2,640, Cedar Creek, Grabill.
Steward Alexander, f, 20, 120, $3,885, Monroe, Monroeville.
Steward B F, p, $15, Oliver, Adams, R R 12.
Steward Jacob A, f, 28,80,$2,290, Aboite, R R 7.
Steward James, p, $30, Adams, New Haven.

HOT WATER, STEAM HEATING and VENTILATING
ENGINEER and CONTRACTOR
NO. 6 ARCADE
DANIEL F. **HAUSS**
PHONE 1932

CHICAGO RUG COMPANY. RUGS.
RUGS FROM OLD AND NEW CARPETS MADE TO ORDER.
H. C. SPRINGER,
Cor. Wells and Superior Sts
TELEPHONE 282.

COAL Best Quality Blacksmiths' Coal **WOOD**
AT W. M. WELLS' YARDS, Corner Clay and Old Fort Place. Telephone 1304

FOR FINE TAILORING SEE **Frankel,** 133 W. Berry St. PHONE 1170 Whatever is New in Material or Cut or Style WE HAVE IT

Stewart Alonzo, p, $400, Marion, R R 11.
Stewart James, p, $35, Scipio, Antwerp, O.
Stewart Jesse A, p, $260, Aboite, R R 7.
Stewart Lucretia, 5, 1-4, $5, Lafayette, Zanesville.
Stewart Victor, f, res, 62, $1,660, Lafayette, Zanesville.
Sthair Frank, p, $10, Adams, New Haven.
Stimmel J Y, 19, 1, $35, Milan, Harlan.
Stine Chas, Frank, $50, Lake, Grabill.
Stiver Frederick R, 32, 22, $530, Scipio, Antwerp, O.
Stiver Jacob R, f, 19, 46, $1,340, Scipio, Antwerp, O.
Stiver John C, 19, 2, $280, Scipio, Antwerp, O.
Stiver Luther C, f, 32, 41, $1,505, Scipio, Antwerp, O.
Stiver Samuel, p, $400, Scipio, Antwerp, O.
Stites Hannah C, f, res, 140, $2,620, Lafayette, Zanesville.
Stites Wm, p, $105, Sylvester, $285, Lafayette, Zanesville.
Stock Rev Ferdinand, f, 16, 55, $1,565, Adams, R R 13.
Stockwell Mary P, 28, 12, $550, Washington, R R 3.
Stockwell Wm E, 14, 1-4, $55, Wayne, Ft Wayne.
Stoler Fred W, p, $260, Wayne, R R 5.
Stoler Jacob, f, 5, 31, $1,235, Wayne, Ft Wayne.
Stolte Adolph, f, 28, 100, $3,355, Washington, R R 3.

This Book Was Bound By FORT WAYNE PAPER AND BLANK BOOK CO.
214-216 E. Main Street Phone 940.

Stolte Elizabeth, 28, 17, $440, Washington, R R 3.
Stolte Leonard, Washington, R R 3.
Stoltz Christian and Christina, 3, 15, $550, Jefferson, New Haven, R R 1.
Stone I N, f, 8, 48, $1,975, Milan, Chamberlain.
Stone John R, f, 8, 47, $1,670, Milan, Chamberlain.
Stonebrook Thos A G, R R 2.
Stonecifer Benjamin F and M J, 13, 5, $660, Wayne, Ft Wayne.
Stonehart George, Anna, Aboite, R R 7.
Stoneman Jacob M, $175, Jefferson, New Haven.
Stoner Amelia, f, 3, 128, $2,285, Perry, Huntertown.
Stoner D W, R R 13.
Stover L, p, $250, Monroe, Monroeville.
Stopher Adaline A, f, 33, 20, $625, Springfield, Harlan.
Stopher Mary E, f, 2, 74, $2,565, Milan, Harlan.
Stopher Mary E, f, 33, 40, $1,395, Springfield, Harlan.
Stopher Sylvester, p, $115, Springfield, Harlan.
Stotler C K, p, $40, Milan, Harlan.
Stouder Charles, f, 32, 40, $1,035, Monroe, Monroeville.

C. C. Schlatter & Co. MILL SUPPLIES. Paints, Oils and Varnishes.

Hicks & Miller, TRUCKMEN MOVING PIANOS A SPECIALTY. 506 HOLMAN. Bell Phone 753; Home 1573.

STEAM HEATING INSTALLED
National Mill Supply Co.
PHONE 2332 233 EAST COLUMBIA STREET.

Order Centlivre Brewing Co.'s
SPECIAL LAGER BEER Home Phone 62

Stouder H F, Adams, R R 13.
Stouder James H, f, 17, 35, $730, Aboite, R R 6.
Stouder J H and K A, 16, 10, $350, Aboite, R R 6.
Stouder Sol B, f, 9, 10, 119, $3,210, Aboite, R R 6.
Stouder Wm W, f, 6, 40,$1,595, Wayne, R R 6.
Stover J S and M, 1-4, $25, Cedar Creek, Cedarville.
Stout John A and Charlotte, 7, 5, $110, Maumee, Woodburn.
Strack Charles R, p,$35, Wayne, R R 10.
Stramm Paul, Maumee, Woodburn.
Strasser George W, f, 2, 79, $1,795, Aboite, R R 6.
Strasser Rupert, 13, 10, $2,860, Wayne, Ft Wayne.
Stratmeier Martin, Wayne, Ft Wayne.
Straughn Caroline J, f, 17, 86, $2,555, Monroe, Monroeville.
Straughn Joseph O, f, 17, 252, $6,930, Monroe, Monroeville.
Straus Simon J, prs, 23, 158, $4,840, Jefferson, Ft Wayne.
Straus Simon J, pr, 26, 80, $2,185, Milan, Ft Wayne.
Straus Simon J, pr, 31, 40, $1,355, Scipio, Ft Wayne.
Straus Simon J, pr, 3, 80, $2,310, Washington, Ft Wayne.
Strayer Edward, f, 27, 80, $2,070, Maumee, Woodburn.
Strager Henry, f, 22, 150, $4,195, Maumee, Woodburn.
Strayer Josiah, p, $185, Maumee, Woodburn.

FIRST NATIONAL BANK
CAPITAL AND SURPLUS, $476,000
We Invite a Portion of Your Account.
J. H. BASS, President — C. H WORDEN, Vice-President
H. R. FREEMAN, Cashier — J. H. ORR, Assistant Cashier

Strebig Clara F, and J P, 5, 3, $440, Adams, R R 14.
Strebig John P, 5, 6, $330, Adams, R R 14.
Streiter Benjamin D, 2, 20, $515, Maumee, Woodburn.
Stremmel Charles, 15, 4, $115 Milan, New Haven, R R 1.
Strine Mahala, 3, 15 $495, Maumee, Woodburn.
Striner Eli and Emma, f, 30, 60, $1,960, Springfield, Harlan
Stringfellow A B and J W, $140, Madison, Monroeville.
Stritmatter Henry, p, $40, Adams, New Haven.
Strodel Catherine, res, 1, $440, Wayne, Ft Wayne.
Strong Amelia, 19, 3, $550, Eel River Churubusco.
Strong Clinton, St Joseph, R R 2.
Strong Lewis D, Eel River, Churubusco.
Strong Mary, 6, 4, $1,160, St Joseph, R R 2.
Stuart Charlotte, f, 1, 40, $770, Springfield, Harlan.
Stuart Thomas W and C, f, 29, 80, $1,470, Perry, Huntertown.
Stuck Wm J, Charlie, Wayne, R R 10.
Stuckey Benedict, 29, 6, $135, Springfield, Harlan.
Stuckey Christian, f, 3, 40, $815, Cedar Creek, Leo.

Mrs. F. C. Spiegel, For LATEST and CORRECT Styles in MILLINERY No. 1006 BROADWAY

AL. HAZZARD'S "GOLD SEAL" 5c STRAIGHT.

W. E. DOUD Exclusive Real Estate Agent
Home Phone 253.
Over Old National Bank

KRUDOP, COAL AND WOOD
Cor. Francis and Hayden Sts.
—BOTH PHONES 135—

Stuckey Christ and Fannie, f, 3, 81, $3,730, Cedar Creek, Leo.
Stuckey Henry, p, $215, Cedar Creek Leo.
Stuckey John, 29, 1, $160, Springfield, Harlan.
Stuckey Joseph, p, $1,580, Springfield, Harlan. Woodburn.
Stulte Fred, R R 9.
Stump Elmer W, f, 18, 50, $1,485, Lafayette, Zanesville.
Stump Jesse W, f, 18, 150, $1,540, Lafayette, Sheldon.
Stump John, p, $1,070, Jackson, Edgerton.
Stump Mary E, f, 15, 20, $630, Jackson, Edgerton.
Sturm A J, p, $610, Elmer, $90, St Joseph, R R 15
Sturm Joseph, f, 33, 55, $1,760, St Joseph, R R 15.
Sturm John L, 33, 3, $210, St Joseph, R R 15.
Sturdy Fred, Washington, Ft Wayne.
Summers Albert, p, $100, Eel River, Churubusco.
Summers Edward, p, $190, Elijah, $405, Eel River, Churubusco.
Summers E J, Pleasant, R R 10.
Summers Margaret, f, 36, 59, $1,755, Pleasant, R R 10.

Fort Wayne Infirmary of OSTEOPATHY
Diseases Cured. Dr. W. H. Johnston, Osteopathic Physician. Over First National Bank.
Res. Home Phone 6534; Office Phone 1529. (LICENSED.)

Summers Rachel, 6, 32, $980, Eel River, Churubusco.
Sunderland Benjamin, f, 8, 80, $2,570, Washington, R R 3.
Sunderland John W, f, 8, 80, $1,850, Washington R R 3.
Sunderland Josepr R f, 7, 40, $1,605, Washington, R R 3.
Sunderland Margaret, f, 7, 85, $1,375, Washington, Ft Wayne.
Sunderland Therisa, f, 7, 40, $1,210, Washington, Ft Wayne.
Sunderland Wm M, p, $410, Washington, R R 4.
Surface Andrew, f, 8, 17, 160, $5,865, Perry, Huntertown.
Surface Elza p, $385, Orville, Perry, Huntertown.
Surface George, f, 3, 10, 193, $4,050, Perry, Huntertown.
Surface Jeremiah, f, 16, 21, 116, $2,435, Jerry, Huntertown.
Surface John jr, f, 2, 120, $5,190, Perry, Huntertown, R R 2
Surface Rosa, f, 1, 40, $925, Perry, Huntertown.
Surface Samuel, f, 15, 40, $880, Cedar Creek, Huntertown, R R 2.
Surface Samuel, f, 2, 160, $4,600, Perry, Huntertown, R R 2
Surface Stephen, f, 6, 80, $2,310, Cedar Creek, Cedarville.
Surface Wm, f, 1, 45, $1,145, Perry, Huntertown.
Suter Edward, f, res, 94, $2,450, Aboite, Aboite.
Suttenfield W R, p, $25, Wayne, R R 11.

L. A. MOSS & CO. PAINTS, OILS and VARNISHES GLASS. 131 E. Columbia St. Phone 314

MONUMENTS C. BRUNNER 436 WEST MAIN ST. TEL. 1957.

Fred Weibel, Wood & Steel Wind Mills
133 West Main Street -:- WELL DRILLER

Straus Bros. & Co. Farm Merchants
No. 803 Calhoun St. New Aveline Block
Phones: HOME 1838 BELL - 346 Farms of All Descriptions Bought and Sold

Red Line Messenger Service WE deliver Invitations, letters, statements, etc., to addresses cheaper than postage.
Office--Room 17 Arcade. Home Phone 864.

Sutorius Theodore, f, 2, 11, 75, $1,960, Lake, Arcola.
Sutters Jacob, f, 14, 80, $2,060, Lafayette, Zanesville.
Sutters John J, f, 14, 40, $990, Lafayette, Zanesville.
Sutton B F, Harry, Norris, R R 4.
Sutton J B, Lake, Arcola.
Swafford Gilbert W, Washington, Ft Wayne.
Swagner George, Washington, Ft Wayne.
Swaidner John, f, 12, 14, 189, $5,575, Springfield, Hall's Cors.
Swaidner John L, f, 6, 40, $1,045, Washington, Ft Wayne.
Swaidner Simon L, f, 11, 80, $2,410, Springfield, Hall's Cors
Swaim Tanton D, p, $190, Lake, R R 4.
Swain Nellie F, 3, $1,290, Wayne, Ft Wayne.
Swander Alva G, p, $440, Eel River, Churubusco.
Swander Mary, f, 9, 67, $2,070, Eel River, Churubusco.
Swank Anna A, f, 16, 32, $935, Pleasant, R R 10.
Swank Christ, f, 30, 31, 57, $1,295, Pleasant, Sheldon.
Swank Daniel, f, 16, 80, $2,345, Pleasant, R R 10.
Swank Edward, p, $245, Pleasant, R R 10.
Swank Lena M, 30, 37, $1,265, Perry, Huntertown.

Packard PIANOS IN ALL THE LATE STYLES OF EXHIBITION AT OUR RETAIL WARE ROOMS.
930 CALHOUN STREET

Swank Mason, p, $1,140, Pleasant, R R 9.
Swank Stephen, p, $65, Pleasant, R R 9.
Swank Thomas, f, 30, 32, 220, $5,765, Pleasant, Huntertown
Swank Thomas, 30, 19, $330, Perry, Huntertown.
Swank Wesley, p, $30, Pleasant, Sheldon.
Swann Emmet, p, $570, Milan, Harlan.
Swartz Clinton, f, 32, 55, $2,265, Springfield, Harlan.
Swartz Rudolph, p, $295, Cedar Creek, Grabill.
Swayne Lindley, pr, 33, 99, $2,905, Pleasant, Ft Wayne.
Swayne Mary A, and G S, prs, 6, 40, $880, Aboite, Ft Wayne
Swayne S F, f, 22, 80, $1,295, Eel River, Ft Wayne.
Sweeney Charley, Maumee, Woodburn.
Sweeney Elmer, p, John W, Jefferson, New Haven.
Sweeney Joseph, 23, 10, $305, Maumee, Woodburn.
Sweeney Lucy J, 2, 20, $630, Jefferson, New Haven.
Sweeney O A, Jefferson, New Haven.
Sweet Addie H, f, res, 3, $85, Marion, Hoagland.
Sweet Catherine, 4, 3, $40, Maumee, Woodburn.
Sweet Daniel, f, 3, 10, 71, $2,200, Maumee, Decatur, R R 1.

KOCH CONSTRUCTION COMPANY
Sanitary Plumbing, Gas and Electric Fitting, Electric Wiring and Steam or Hot Water Heating
110-112 W. Jefferson near Calhoun

The Fort Wayne News The Only Fort Wayne Newspaper which Publishes Sworn Statements of Circulation.

JACOBS SOLE AGENT FOR REGINA MUSIC BOX 929 CALHOUN STREET

Sweet George H, St Joseph, R R 1.
Sweet G L, p, $145, Wayne, Ft Wayne.
Sweet John and Cath, f, 18, 40, $1,640, St Joseph, R R 1.
Sweet Kate, 18, 3, $95, St Joseph, R R 1.
Sweet Julian sr, p, $605, Maumee, Decatur.
Sweet Julian jr, p, $15, Milan, Harlan.
Sweet Mary, f, 10, 40, $1,100, Maumee, Decatur.
Swift Alpheus and Rosie, f, 5, 7, 115, $5,590, St Joseph, R R 1.
Swift Clarence, 33, 25, Springfield, Harlan.
Swift Clarence F, f, 33, 1-2, $1,125, Springfield, Harlan.
Swift Clarence F and M A, f, 4, 112, $3,540, Milan, Harlan
Swift Kenneth, p, $15, St Joseph, R R 1.
Swinehart George W, p, $300, Aboite, R R 7.
Swinney Rhesa, pr, 5, 6, 116, $6,785, Adams, Ft Wayne.
Swinney Thomas, (est), 10, 70, $24,200, Wayne.
Swisher Solomon, 10, 12, $280, Maumee, Anewerp, O.

T

Taber Rosa A, f, 6, 40, $11,110, Adams, Lafayette.

Wayne Dry Goods Co.,
Dress Goods, Silks, Satins, Trimmings and Linings. 904 CALHOUN STREET

Taber Stephen C, f, 36, 40, $26,400, Washington, Ft Wayne.
Tagtmeyer Christian, f, 17, 53, $2,055, Adams, New Haven.
Tait George, Adams, New Haven.
Tansley A E, p, $50, Washington, Ft Wayne.
Tapp Herman W, pr, 34, 80, $2,575, Jefferson, Ft Wayne.
Tapp Herman W, pr, 33, 140, $5,525, St Joseph, Ft Wayne.
Tatman Charles, p, $85, Jackson, Monroeville.
Taylor Arthur, p, $230, Jackson, Monroeville.
Taylor Charles, p, $10, Aboite, Ft Wayne.
Taylor Charles A, 11, 3-4, $210, Monroe, Monroeville.
Taylor Charles R, f, 26, 80, $2,205, St Joseph, R R 15.
Taylor Edward B and Ella, 27, 4, $550, Washington, Ft Wayne.
Taylor Edward T, p, $225, Aboite, Ft Wayne.
Taylor George, f, 20, 290, $6140, Aboite, R R 7.
Taylor Harry W, p, $40, Aboite, R R 8.
Taylor I Z, f, 7, 18, 69, $2,300, Monroe, Monroeville.
Taylor James E, f, 19, 40, $1,055, Monroe, Monroeville.
Taylor John, f, 32, 80, $2,200, Jackson, Monroeville.
Taylor John, f, 22, 23, 29, $710, Monroe, Monroeville.

Refinish Brass Beds, Stoves, Gas and Electrical Fixtures, Etc.
Fort Wayne Electro-Plating Co. PHONE 1572. 1160 HANNA STREET
E. M. BALTES & CO. Lime, Stone, Cement, Or any other Building Material. 308 HARRISON. TEL. 90.
Fort Wayne Wind Mill Company 616-650 High St. This is the Mill for the farmer to buy and save expense of repairs and have power when most needed.

BELTING THE FORT WAYNE OIL AND SUPPLY CO.
108 WEST COLUMBIA STREET.

Taylor Robert L and Mary E, res, 10, $400, Wayne, Ft Wayne.
Taylor Wm S, p, $25, Marion, Ft Wayne.
Taylor Wm W, f, 20, 40, $1,045, Madison, Monroeville.
Taylor Wm W, f, 19, 68, $2,540, Monroe, Monroeville.
Teen Kaleel, pr, 36, 21, $1,320, Washington, Ft Wayne.
Ternet Charles, f, 23, 78, $2,840, Jefferson, New Haven.
Ternet Emil, f, 21, 78, $2,240, Jefferson, New Haven.
Ternet Frank, f, 10, 80, $2,365, Jefferson, New Haven.
Ternet John, f, 37, 42, $1,675, Jefferson, New Haven.
Thain Charles C, 4, 26, $595, Washington, Wallen.
Theye Ferdinand, f, 27, 80, $2,620, Milan, New Haven, R R 1.
Thibaut Henry S, Eel River, Churubusco.
Thibaut Jacob and Mary, f, 4, 89, $2,595, Eel River, Churubusco.
Thiele Charles J, p, $245, Pleasant, Sheldon.
Thiele Conrad, f, 23, 26, 35, $545, $15,030, Pleasant, Sheldon.

The Old National Bank of Fort Wayne
Cor. Calhoun and Berry Streets.
CAPITAL, $350,000. - - - - SURPLUS, $140,000
HENRY C. PAUL, Pres. CHAS. E. BOND, Cash. G. A. SCHWEGMAN, Ass't Cash.

Thiele Conrad and Maria C, f35, 73, $2,255, Pleasant, Sheldon.
Thiele Diedrich, $365, Milan, New Haven, R R 1.
Thiele Fred sr, f, 23, 80, $1,320, Lake, R R 4.
Thiele Fred C, f, 22, 23, 120, $3,190, Pleasant, Sheldon.
Thiele Frederick, f, 18, 80, $2,400, Washington, R R 3.
Thiele Henry, f, 24, 40, $1,045, Lake, R R 4.
Thiele Henry, f, 30, 76, $2,890, Milan, New Haven, R R 1.
Thiele Henry F, p, $315, Pleasant, Sheldon.
Thiele Wm, Pleasant, Sheldon.
Thielker Charles, f, 17, 18, $164, $5,045, Washington, Ft Wayne.
Thielker Wm, f, 18, 81, $2,465, Washington, Ft Wayne.
Thimler Charley, f, 10, 15, 40, $1,525, Milan, Harlan.
Thimler Frank, f, 27, 34, 47, $1,880, Springfield, Harlan.
Thimler John, f, 9, 10, 104, $3,330, Milan, Harlan.
Thimler John, f, 28, 1-2, $80, Springfield, Harlan.
Thimler Levi, 15, 11, $315, Milan, Chamberlain.
Thimler Theodore, f, 10, 15, 25, 26, 307, $8,970, Milan, New Haven, R R 1.
Thiesman Gustave, f, 9, 16, $660, Adams, New Haven.
Thiesman Henry, f, 9, 60, $2,550, Adams, New Haven.

LADIES' OUTER GARMENT SHOP
EXCLUSIVE NOVELTIES, SUITS, COATS, SKIRTS, WAISTS, FURS, PETTICOATS.
BEN SCHLESINGER, 812 Calhoun St.

CUTLERY, TOOLS, ETC. Romarys, Goeglein & Co.
125 EAST COLUMBIA ST. Telephone 749.

HOFFMAN BROS CO. 800 W. MAIN ST.
HARDWOOD LUMBER VENEERS

WHITE NATIONAL BANK Interest Paid on Time Deposits
Safe Deposit Boxes Rented at $5 per annum.

Thomas Arthur I, Wayne, R R 6.
Thomas Carrie L, f, 5, 38, $1,055, Wayne, R R 6.
Thomas Carrie L and Charles M, 5, 8, 17, $275, Wayne, R R 6.
Thomas Charles M, 5, 12, $300, Wayne, R R 6.
Thomas Clarence R, f, 19, 20, 49, $935, Maumee, Woodburn
Thomas C M and V B and A I, 5, 8, 10, $312, Wayne, R R 6.
Thomas Elizabeth, et al, f, 1, 41, $935, Milan, Harlan.
Thomas Elmer, E C, Jefferson, New Haven.
Thomas Frank, p, $130, Milan, New Haven.
Thomas John, Perry, Huntertown.
Thomas Joseph and Eliza, 29, 1, $605, Springfield, Harlan.
Thomas Morgan, f, 8, 60, $2,145, Jefferson, New Haven.
Thomas Morgan H, f, 29, 78, $1,980, Jefferson, New Haven.
Thomas Morgan sr, f, 17, 80, $2,155, Jefferson, New Haven
Thomas V E, p, $35, Springfield, Spencerville.
Thompson Benjamin F, f, 3, 76, $1,950, Monroe, Monroeville.
Thompson Byron M and H L, prs, 14, 1-4, $585, Wayne, Ft Wayne.

KODAK M. L. JONES, 112 WEST WAYNE ST., DEVELOPING and FINISHING, CAMERAS AND SUPPLIES.

Thompson B S and H F, 28, 100, $2,610, Aboite, Ft Wayne.
Thompson B S and H F, 33, 1, $85, Pleasant, Ft Wayne.
Thompson Charles S, 8, 20, $830, Maumee, Woodburn
Thompson Henrietta F, f, 1, 94, $2,070, Aboite, Ft Wayne.
Thompson James E, Wayne, Ft Wayne.
Thompson John, p, $300, Jackson, Monroeville.
Thompson Joseph A, f, 6, 79, $2,615, Marion, Hoagland.
Thompson J S, Sarah, R R 11.
Thompson Owen, p, $150, Aboite, R R 6.
Thompson Thomas, p, $80, Adams, R R 13.
Thompson Walter S, p, $200, Adams, R R 11.
Thompson Wm, p, $20, Jackson, Monroeville.
Thompson Wm H, f, 5, 80, $2,910, Marion, R R 11.
Thompson Wm M, f, 31, 34, $1,340, Adams, R R 11.
Thornton Ellen, 8, 10, $255, Perry, Huntertown.
Thornton Stephen A, 8, 17, 18, 25, $750, Perry, Huntertown
Thorp Charles F, Henry S, Springfield, Harlan.
Thorpe John G, et al, f, 33, 24, $840, Springfield, Harlan.
Thumm George, f, 27, 34, 42, $2,960, Washington, R R 4.
Thurber James, p, $50, Pleasant, Sheldon.

H. PFEIFFER & SON, Screen Doors, Garden Hose. LAWN MOWERS. 109 EAST COLUMBIA STREET.

SMOKER'S SUPPLIES M. J. BLITZ, 822 Calhoun St. TELEPHONE 479

Wm. E. Harden, Manufacturer of Building Columns, Iron and Brass Castings. General Job Work a Specialty. N.W. Cor. Barr & Duck Sts.

Albert Tompkinson, 1213 Calhoun Street
Phones Store 205 Residence 251
Dealer in PLUMBERS' STEAM and GAS FITTERS' SUPPLIES

Thurber Macellus, f, 14, 15, 100, $2,750, Pleasant, R R 9.
Tibbett Barney and Carrie, f, 11, 80, $4,035, Adams, New Haven.
Tielker Charles, f, 22, 80, $2,420, Lake, R R 4.
Tielker Conrad, 16, 83, $6,000, Wayne, R R 8.
Tielker Conrad F, R R 7.
Tielker Fred W, p, $150, Washington, R R 3.
Tielker Henry, f, 16, 60, $4,315, Wayne, Ft Wayne.
Tielker Wm f, 22, 27, 100, $2,460, Lake, R R 3.
Tiernan John F, Thomas jr, Wayne, R R 10.
Tiernan Thomas sr, p, $475, Wayne, R R 10.
Tilberry Alice E, 15, 6, $1,460, Wayne, R R 8.
Tilberry Fred W, p, $45, Milan, New Haven.
Tilberry Jasper and Florence, f, 23, 12, $1,140, St Joseph, R R 15.
Tilberry Margaret, f, 33, 55, $1,620, St Joseph, R R 15.
Tilberry Marquis, p, $220, Milan, New Haven.
Tilberry Mary J, f, 29, 36, $785, Milan, New Haven.
Tilberry Nathan, p, $5, Milan, New Haven, R R 1.
Tilberry Royal M, Wayne, R R 8.

WOLF & DESSAUER
NORTHERN INDIANA'S GREATEST DEPARTMENT STORE
Nos. 119-121-123-125-127 WEST BERRY ST.

Tilden Charles L, 25, 14, $395, Eel River, Huntertown.
Tilden Charles L, f, 30, 31, 135, $3,740, Perry, Huntertown.
Till Fred, f, 2, 3, 53, $1,625, Washington, R R 2.
Till eGo and Josephine, f, 30, 139, $3,730, Perry, R R 2.
Till Henry, f, 2, 3 78 $11,905, Washington, Ft Wayne.
Till Joseph, f, 4, 5, 106, $3,975, St Joseph, R R 1.
Till Nicholas, f, 2, 95, $2,500, Washington, Ft Wayne.
Tilman John L, 3, 20, $495, Monroe, Monroeville.
Tilman Lucinda A, f, 2, 3, 38, $1,210, Monroe, Monroeville.
Tilman David M, 26, 38, $990, Jefferson, Monroeville.
Tilman John L, f, 25, 74, $2,355, Jefferson, Monroeville.
Tilman Jolin M, 25, $10, Jefferson, Monroeville.
Tilton Josiah, p, $300, Wayne, Ft Wayne.
Timberlake Dora, lots, p, $270, Pleasant, Sheldon.
Timberlin Silas W, p, $170, Cedar Creek, Leo.
Timbrook Carrie, 28, 9, $825, Springfield, Harlan.
Timbrook George W, p, $365, Springfield, Harlan.
Timbook George W, jr, p, $25, Springfield, Harlan.
Timbrook Harriet M, 28, 20, $660, Springfield, Harlan.
Timbrook Wm H, 29, 1, $310, Springfield, Harlan.
Timbrook Wm H and Harriet M, 28, 20, $680, Springfield, Harlan.

STORM WINDOWS KEEP Your House Warm
& AWNING COMPANY
PHONE 2259
725 CLINTON STREET

Fort Wayne Builders' Supply Co.
LUMBER, MILLWORK and BUILDING SUPPLIES
812-822 Hayden St.
PHONE 1511

A FEW REASONS WHY THE "UNDERWOOD VISIBLE TYPE WRITER" IS THE BEST MACHINE FOR YOUR OFFICE
1. Work always in sight. 2. Amount of work increased 25 per cent. 3. Lighter touch. 4. Tabulating attachment without extra expense. 5. Speed and ease in cleaning type. I will gladly place a machine with you on trial.
R. B. GARMIRE, Agent. Room 302 Electron Building. PHONE 1973.

SCHMIDT MY TAILOR.
221 EAST BERRY STREET. 'PHONE 510 MAIN.

Timme Henry, f, 18, 47, $1,650, Jefferson, New Haven.
Timme Joseph, Paul Martin, Jefferson, New Haven.
Timmerman Burton, p, $450, Milan, Harlan.
Timmerman Martha M, f, 2, 56, $1,870, Milan, Harlan.
Tinkham Benjamin F and Sarah J, prs, 11, 37, $815,, Cedar Creek, Ft Wayne.
Tinkham Carrie, p, $1,000, Perry, Huntertown.
Tobias Frank, p, $435, Pleasant, R R 11.
Tobias Hannah, f, 25, 40, $1,165, Lafayette, Zanesville.
Todd D H, p, $780, Lake, Arcola.
Todd Hiram H, p, $20, Washington, R R 1.
Todd James, f, 12, 40, $1,080, Aboite, Ft Wayne.
Todd Margaret J, 22, 20, $520, Jackson, Monroeville.
Todd Martin, p, $945, Jefferson, New Haven.
Todd Morgan, 19, 2, $245, Madison, Hoagland.
Todd Warren, f, res, 120, $3,885, Wayne, Ft Wayne.
Todd Wm J and E M, res 1, $40, Wayne, R R 6.
Tom Alfred, John A, $225, Marion, Poe.
Tombaugh T C, p, $40, Wayne, Ft Wayne.
Tomlinson C E, p, $80, Wayne, Ft Wayne.

BUSH PAPER BOX FACTORY
Manufacturers of All Kinds of
Paper Boxes, Sample Cases and Mailing Tubes
223 EAST COLUMBIA ST. Phone 495

Tonkel Alice F, f, 4, 38, $920, St Joseph, Grabill, R R 1.
Tonkel August, f, 27, 80, $2,635, Perry, R R 1.
Tonkel Charles and Bertha, f, 4, 50, $1,375, St Joseph, Grabill, R R 1.
Tonkel Ervin, St Joseph, Grabill.
Tonkel Frank E, f, 26, 80, $2,320, Perry, R R 1.
Tonkel George W, p, $1,570, Cedar Creek, Grabill, R R 1.
Tonkel Henry, f, 25, 40, $1,010, Perry, Grabill, R R 1.
Tonkel Henry S, f, 30, 80, $2,400, Cedar Creek, Grabill, R R 1.
Tonkel Joseph and Alice, f, 31, 29, $725, Cedar Creek, Grabill, R R 1.
Tonkel Joseph and Alice, 4, 3, $65, St Joseph, Grabill, R R 1.
Tonkel Joseph F, f, 31, 31, $1,305, Cedar Creek, Grabill, R R 1.
Tonkel W G, p, $730, Cedar Creek, Grabill, R R 1.
Tousley Edgar A, R R 13.
Townsend Anna A and Wm, f, 20, 40, $935, Jackson, Monroeville.

C. C. Schlatter & Co. MECHANICS' TOOLS, Plate and Ornamental Glass. 202-206 EAST COLUMBIA.

TRADE MARK PATENTED
and see them. Don't make you look Old. Call
1930 CALHOUN ST. EXPERT OPTICIAN.

RAILROAD RESTAURANT, REGULAR MEALS 15c.
1510 CALHOUN STREET

Order Centlivre Brewing Co.'s
SPECIAL LAGER BEER. ——— Home Phone 62

Townsend Caleb, f, 24, 25, 26, 132, $2,760, Jefferson, New Haven.
Townsend George, p, $65, Jefferson, New Haven.
Townsend George W, f, 20, 200, $5,545, Jackson, New Haven.
Townsend George W, f, 11, 24, 118, $3,050, Jefferson, New Haven.
Townsend Josephine, f, 23, 80, $2,730, Jefferson, New Haven.
Townsend Lucy A, 25, 1-4, $175, Jefferson, New Haven.
Tracey Harry, p, $10, Adams, New Haven.
Tracey George, f, 32, 80, $2,065, Lake, R R 5.
Tracey Mary A, f, 32, 80, $1,870, Lake, R R 5.
Trahin Jules, f, 21, 124, $2,860, Lake, Arcola, R R 1.
Trammel Jasper, Springfield, Harlan.
Traub Henry A, Lake, Arcola.
Traugot Victor, 31, 19, $425, Jackson, Monroeville.
Trautman Edward, f, 4, 38, $900, Madison, R R 12.
Trautman Henry, f, 34, 40, $1,315, Adams, R R 12.
Trautman Henry W, p, $55, Adams, R R 13.
Trautman Jacob, f, 29, 80, $2,300, Aboite, R R 7.

L. O. HULL WALL PAPER
630 CALHOUN STREET.

Trautman Jacob, p, $65, Madison, Hoagland.
Trautman John H, f, 32, 50, $1,155, Aboite, Ft Wayne.
Trautman John J, Jefferson, New Haven.
Trautman Peter, Madison, R R 12.
Trautner John and Myrtle, 12, 3, $265, Adams, Ft Wayne.
Travers M and M M, 32, 20, $520, Jackson, Monroeville.
Travis Emrick Co, 3, 1-4, $395, Jefferson, New Haven.
Travis Emrick Co, 1, 8, 34, 1, $110, Milan, New Haven.
Trease Chas E, p, $220, Cedar Creek, Grabill, R R 1.
Trease Clem, p, $165, Cedar Creek, Grabill, R R 1.
Trease Dayton S, f, 4, 42, $1,680, St Joseph, Grabill, R R 1.
Trease Dayton S, et al, f, 32, 13, $310, Cedar Creek, Grabill, R R 1.
Trease Dayton, et al, f, 3, 100, $2,420, St Joseph, Grabill, R R 1.
Trease George A, f, 32, 53, $2,475, Cedar Creek, Grabill, R R 1.
Trease George A, 24, 32, $425, Perry, Grabill, R R 1.
Trease Robert, 16, 9, $290, Aboite, R R 6.
Trease Wm W, f, 29, 80, $3,235, Cedar Creek, Grabill, R R 1.

F. J. Zimmerly & Co. BATH TUBS, CLOSET AND SANITARY PLUMBING
1025 Calhoun. Phones 207.

THE FORT WAYNE BOX COMPANY
Cor. CALHOUN and SUPERIOR STREETS.
We make plain and fancy PAPER BAGS, SHELF BOXES, SAMPLE CASES, MAILING TUBES, FOLDING CARTONS, FOLDING HAT and SUIT BOXES A SPECIALTY.
HOME PHONE 287

WHY PAY RENT
WHEN YOUR RENT WILL BUY YOU A HOME, no matter what location, give me a call before buying as it will be to your interest to do so.
VAL ROCHOLL, 727 COURT STREET, TELEPHONE 49.

PINE RUN HOME SUPPLY CO.
Phone 6030. Hoagland Ave. and Wabash R. R.
BEST QUALITY. FULL WEIGHT.

Trennephol Herman, p, $270, Pleasant, Sheldon.
Trenam George, pr, 34, $605, Washington, Ft Wayne.
Trenam Mary, pr, 34, $110, Washington, Ft Wayne.
Trenary Earl R, p, $25, Marion, Poe.
Trentman A B, pr, 1, $205, Wayne, Ft Wayne.
Trentman Helen M and S A, prs, 18, 40, $1,540, Adams, Ft Wayne.
Trentman Peter, f, 9, 40, $1,065, Marion, Hoagland.
Treu Frederick, 14, 1-4, $150, Wayne, R R 11.
Treu George, 14, 3-4, $180, Wayne, R R 11.
Treuchet Joseph, Jackson, Monroeville.
Treves Henry, 28, 9, $240, Pleasant, Sheldon.
Trevy Benjamin F, p, $280, Pleasant, R R 10.
Trevy John W, (est), f, 24, 99, $2,640, Pleasant.
Trick Dorothy E, pr, 9, 114, $3,500, Pleasant, Ft Wayne.
Trick Frank S, Washington, R R 4.
Trick James, p, $1,645, Washington, R R 4.
Trick Morton, p, $480, Pleasant, R R 9.
Trier Herman L, f, 29, 160, $5,795, Adams, R R 12.
Trier Louis and Theodore, Adams, R R 12.
Trier Martin, f, 17, 70, $2,370, Jefferson, New Haven.

THE PEOPLE'S STORE
FORT WAYNE'S GREAT POPULAR DRY GOODS AND CLOAK HOUSE
LADIES' SHOES, MILLINERY, CHINA, GLASSWARE, Etc., Etc.
PRICES ALWAYS LOWER THAN ANYWHERE ELSE.

Trier Paul, f, 30, 32, 239, $6,685, Adams, R R 12.
Trier Peter, f, 27, 80, $2,390, St Joseph, R R 12.
Trinen John, R R 9.
Truman John, p, $10, Aboite, R R 5.
Tschannen Christian, f, 15, 80, $2,385, Aboite, R R 6.
Tschannen Fred J, p, $85, Aboite, R R 6.
Tschannen Edward, Henry F, p, $625, Aboite, R R 6.
Tschannen Jacob, pr, 9, 39, $1,450, Washington, Ft Wayne.
Tschannen Louis H W, p, $690, Aboite, R R 7.
Tucker Eldridge, f, 15, 96, $3,065, Perry, R R 2.
Tucker Isaac, 25, 19, $505, Eel River, Wallen.
Tucker Isaac L, f, 25, 36, 98, $3,095, Eel River, Wallen.
Tucker Jacob B, f, 15, 40, $2,220, Perry, Huntertown.
Tucker Wm A, p, $50, Maumee, Woodburn.
Tucker W B, f, 9, 10, 104, $2,820, Maumee, Woodburn.
Tuferling Benjamin, p, $100, Washington, Ft Wayne.
Turflinger O W, Mrs. Lona, R R 10.
Turner Asa, f, 33, 85, $2,440, Aboite, R R 7.
Turner Harvey K, Mrs Jane H, R R 10.
Turnbull Wm and Minnie, Aboite, R R 6.

Fancy Newell Posts
STAIR WORK OF ALL KINDS MADE BY The Diether Lumber Co.
208-218 E. Superior St. FORT WAYNE, IND.

GO FOR A GOOD MEAL OR LUNCH.
LE ROY CALDERWOOD, 1628-1630 CALHOUN ST.

M. F. KAAG & SONS
Sell DINNER SETS AND TOILET SETS
105 EAST COLUMBIA.

The Randall Wheel Co. HEADQUARTERS FOR Automobiles, BICYCLES Sporting Goods
216-218 West Berry Street

Tustison Aurilla, p, $185, Scipio, Hicksville, O.
Tustison Henry, 5, 10, $300, Scipio, Hicksville, O.
Twoomy Patrick, 28, 5, $450, Lake, Arcola.
Tyler Fred, Aboite, R R 6.
Tyler Wm W, Wayne, Ft Wayne.

U

Ulery Dehmore, Marian, Aboite, R R 7.
Ulery Joseph, p, $220, Aboite, R R 7.
Ulery M A, $215, Madison, Hoagland.
Ulmer Henry C, f, 7, 58, $2,495, Jefferson, New Haven.
Umbaugh Irvin, R R 12.
Umstead Albert B, lots, $850, Springfield, Harlan.
Umstead Esther A, p, $650, Springfield, Harlan.
Underwood Arthur E, p, $15, Washington, Ft Wayne.
Union Central Life Ins Co, 7, 84, $1,645, Springfield, Ft Wayne.
Urbine Edward, Frank, p, $305, Perry, R R 1.
Urbine Ellen, f, 33, 10, $1,010, Jefferson, Maples.
Urbine Elmer, p, $75, Joseph, Jefferson, R R 2.

G. W. McKee, Fire Insurance, Rental Agency 131 E. BERRY ST Telephone 639

Urbine Joseph N, f, 27, 160, $5,215, Perry, R R 2.
Urbine Lawrence, f, 28, 80, $2,385, Jefferson, Maples.
Urbine Lewis C, f, 29, 40, $2,455, Jefferson, Maples.
Urbine Lewis W, p, $1,735, Jefferson, Maples.
Urbine Louisa, 26, 7, $190, Jefferson, R R 2.
Urbine Mary, f, 26, 38, $1,175, Jefferson, R R 1.
Urbine Peter, f, 23, 27, 62, $1,945, Jefferson, Monroeville.
Urbine Peter, f, 8, 80, $2,070, Monroe, Monroeville.
Usselmann John B, Florence, St Joseph, R R 15.
Utter Joseph, p, $45, Jackson, Monroeville.

V

VachonEmma, f, 30, 38, $1,130, Marion, R R 11
Vachon Frank and Minnie, 5, 1, $270, Adams, R R 14.
Vachon George J, p, $45, Marion, R
Vachon Richard, Pleasant, Sheldon.
Vachon Thomas, res, $40, Wayne, Ft Wayne.
Valentine Charles, 1, 18, 45, $450, Monroe, Monroeville.
Valentine Charles and Della, 18, 5, $195, Monroe, Monroeville.

...ICE... CONSUMERS ICE CO. AND COAL Winona Lake Ice and all kinds of Coal. BOTH PHONES 594. JACKSON AND NICKLE PLATE.

ALL KINDS OF Door AND Window Frames MADE BY THE DietherLumberCo. 208-218 E. Superior St. FORT WAYNE, IND.

L. I. DIEHL Pipe Valves and Fittings, and Steam and Hot Water Regulators
712 BARR

S. W. HULL Wall Paper, Paints, Oils, Varnish, Glass, Etc.
PHONES: BELL 250 HOME 250 613 CLINTON STREET

Valentine Edward, St Joseph, Ft Wayne.
Valentine Frank, p, $215, Eel River, Arcola, R R 1.
Valentine James J, Ernst, R R 4.
Valentine John W, f, 2, 184, $3,845, Lake, R R 4.
Valentine John W and Mary, f, 2, 37, $770, Lake, R R 4.
Vallien J C, p, $15, Wm, $50, Springfield, Harlan.
Valmann Arnold, Maumee, Woodburn.
Van Alstine Frank L, 13, 21, $665, Aboite, R R 7.
Van Alstine Harvey, p, $25, St Joseph, R R 15.
Van Bohren Christian and L, f, res, 60, $1,450, Lafayette, Zanesville.
Van Buskirk A E, (est), 18, 1-4, $25, Monroe.
Van Buskirk Frank, f, 40, $1,175, Monroe, Monroeville.
Van Buskirk Frank L, 25, 4, $320, Madison, Madisonville.
Van Buskirk John W, f, 25, 62, $1,715, Madison, Monroeville.
Van Buskirk Linford, f, 24, 70, $1,935, Madison, Monroeville.
Van Buskirk Nannie and Otto, f, 24, 50, $1,040, Madison, Monroeville.

4 per Cent. PAID ON DEPOSITS OF ANY AMOUNT AT THE
CITIZENS' TRUST CO. Opp. Post Office
SAFETY DEPOSIT BOXES FOR RENT.

Van Buskirk M D, p, $155, Madison, Monroeville.
Van Buskirk M E and J W, f, 25, 23, $580, Madison, Monroeville.
Van Camp Henry, p, $60, Cedar Creek, Cedarville.
Van Camp Margaret, 16, 1-2, $25, Milan, Chamberlain.
Vance Wm F sr, p, $320, Wayne, R R 7.
Vance Wm J, Wayne, R R 7.
Vanderan Christ and Mary C, f, 30, 66, $2,330, Milan, R R 9.
Vanderan C G and W C, f, 23, 24, 120, $3,015, St Joseph, R R 9.
Vanderan Frederick, f, 30, 31, 145, $5,390, Milan, New Haven, R R 1.
Vanderan Frederick and Maria, f, 36, 74, $2,970, St Joseph, New Haven, R R 1.
Vanderan George, Margaret, p, $375, St Joseph, Ft Wayne.
Vanderan Jacob G, f, 4, 40, $1,350, Maumee, Woodburn.
Vanderan Joseph J, f, 4, 128, $3,520, Maumee, Woodburn.
Vanderan Thomas and Cath, f, 36, 79, $3,270, St Joseph, New Haven, R R 1.

"FAMILY WASHING" ASK FOR RATES. 1317 CALHOUN STREET. PHONE 165.
BANNER LAUNDERING CO.

KITCHEN FURNITURE AND HOUSEHOLD SPECIALTIES
F. W. KELSEY 10 ARCADE TELEPHONE 2328

FACTORY FORT WAYNE STEAM SPECIALTY CO. SUPPLIES
Office 235 E. Columbia St. Phone 1857. Factory 1318-1322 Erie.

Anton Rieg FURNISHES ESTIMATES FOR Sewers, Drains & Sidewalks WRITE HIM 664 PUTNAM ST.

Vanderley George J, 25, 4, $220, Jefferson, New Haven.
Vanderley Louis J and Estella, f, 19, 80, $2,090, Jackson, New Haven.
Vandolah Benjamin, f, 11, 13, 14, 287, $4,536, Perry, Huntertown, R R 2.
Vandolah James, f, 14, 15, 160, $3,645, Perry, Huntertown, R R 2.
Vandolah Thomas, f, 12, 40, $925, Perry, Huntertown, R R 2.
Vandolah Thomas J, f, 13, 260, $4,950, Perry Huntertown, R R 2.
Vanetta John C, res, 12, $2,310, Wayne, Ft Wayne.
Van Every E, p, $205, James, St Joseph, R R 14.
Van Every George, p, $60, St Joseph, R R 14.
Van Hoozen George, f, 18, 40, $1,275, Aboite, R R 7.
Van Hoozen Claude, Aboite, R R 7.
Van Hoozen Henry, f, 4, 40, $935, Aboite, Ft Wayne.
Van Hoozen M F B and J P Parnin, 17, 120, $3,095, Above Ft Wayne.
Van Hoozen Ruth E, f, 18, 40, $880, Aboite, R R 7.

"IF IT'S A GOOD THING SEAVEYS HAVE IT."
AT THE UP-TO-DATE HARDWARE STORE.
119 and 121 WEST MAIN ST. BOTH PHONES 149.

Van Hoozen Wm N, p, $965, Aboite, R R 7.
Van Horn Mrs Cass, R R 10.
Van Horn Charles H, p, $160, James, $305, Monroe, Monroeville.
Van Horn Isaac, Marion, Monroeville.
Van Horn J Wm H, f, 35, 80, $2,310, Marion, Monroeville.
Van Horn Sarah C, f, 10, 80, $2,260, Monroe, Monroeville.
Van Horn Wm, f, 15, 20, $465, Madison, Monroeville.
Vannatta Mary L, f, res, 40, $920, Aboite, Ft Wayne.
Vanosdale H W and C B, f, 21, 40, $945, St Joseph, R R 15.
Van Roy John, p, $140, Eel River, Hellers Cors.
Van Slyke Emma B, pr, 7, 5, $1,075, Adams, San Francisco.
Vanstrender Mary A., f, 15, 44, $1,425, Monroe, Monroeville.
Van Wormer Elmer, p, $125, Lafayette, Roanoke.
Van Wormer Wm A, f, 29, 33, $900, Lafayette, Roanoke.
Van Zile Abraham, f, 12, 124, $3,355, Cedar Creek, Hursch.
Van Zile Azariah, f, 6, 7, 87, $3,100, Cedar Creek, Hursch.
Van Zile Daniel, f, 7, 40, $1,065, Cedar Creek, Hursch.
Van Zile David, p, $240, Cedar Creek, Hursch.
Van Zile Franklin, f, 12, 40, $1,265, Cedar Creek, Hursch.

LADIES' OUTER GARMENTS
EXCLUSIVE NOVELTIES, SUITS, COATS, SKIRTS, WAISTS, FURS, PETTICOATS.
BEN SCHLESINGER, 812 Calhoun St.

DR. RUSH THE LICENSED OSTEOPATH
Specialist in all Spinal, Nervous and Chronic Diseases and Deformities.
Suite 49-50-51 Pixley-Long Bldg. Home Phone 589. Res. 610 W. Wayne
EXAMINATION FREE MONDAY, WEDNESDAY, THURSDAY and SATURDAY.

HENRY F. FRANKE. 730 BARR STREET. TELEPHONE 672.
GAS FIXTURES AND MANTLES. Res. Phone 1547.

Telegraph Operators ARE ALWAYS IN DEMAND.
The Fort Wayne School of Telegraphy, Third Floor, Tri-State Building, above Western Union Telegraph Office is furnishing Operators to Eight Different Railways.
LE ROY HARTZLER, President

Van Zile John, p, $150, Springfield, Harlan.
Van Zile Mary, f, 8, 80, $1,655, Springfield, Harlan.
Vandaman Charles, p, $125, Lafayette, Zanesville.
Vaughn Almira, f, 6, 41, $1,210, Aboite, Ft Wayne.
Vaughan James M, f, 5, 8, 77, $1,970, Aboite, R R 6.
Vaughan Janetta, 28, 30, $800, Marion, R R 11.
Vaughan John, p, $110, Marion, R R 11.
Vaughan Simeon, 28, 30, $1,010, Marion, Poe.
Vaughan Simeon J, 28,28, $675, Marion, Poe.
Veasey John C, p, $565, Eel River, Churubusco.
Veit Philip P, 6, 20, $705, Monroe, Monroeville.
Veit Philip jr, f, 138, $1,125, Madison, Monroeville.
Vesey Wm J, pr, 9, 50, $1,235, Aboite, Ft Wayne.
Vincent Margaret, 26, 7, $165, Jefferson, New Haven.
Vincent Wm, p, $100, Wm jr, St Joseph, R R 15.
Vining James W, f, 19, 82, $4,920, St Joseph, R R 14.
Vining Stoltz, p, $2,095, St Joseph, Ft Wayne.
Violand Francis, p, $340, Jackson, Monroeville.
Violand Frederick sr, f, 15, 50, $1,455, Jackson, Monroeville

Fort Wayne Outfitters Co. Furniture, Carpets
129 East Berry
726 Clinton.
TELEPHONE 1641.

Violand Frederick jr, f, 15, 40, $990, Jackson, Monroeville.
Violand Frederic sr, f, 15, 50, $1,455, Jackson, Monroeville.
Violand Wm, p, $150, Jackson, Monroeville.
Vizard Elizabeth, f, 22, 23, 95, $2,965, Monroe, Monroeville.
Vizard Harry V, Monroe, Monroeville.
Vodde Bernard J, f, 13, 70, $3,180, Adams, New Haven.
Voetter Anna E, f, 6, 83, $3,170, Wayne, R R 6.
Voetter Julius, p, $40, Wayne, R R 6.
Voetter Thomas W, f, 6, 41, $1,570, Wayne, R R 6.
Vogley Andrew, pr, 23, 38, $1,200, Aboite, Ft Wayne.
Vogley Andrew, pr, 7, 7, $2,180, Adams, Ft Wayne.
Voirol Florian, f, 8, 40, $825, Jackson, Monroeville.
Voirol August, f, 9, 40, $1,100, Jefferson, New Haven.
Voirol Edward, f, 40, 80, $825, Jackson, Monroeville.
Voirol Emil, 25, 1-4, $5, Jefferson, New Haven.
Voirol Emil and Elmer Voirol, 25, 2, $190, Jefferson, New Haven.
Voirol Florent, f, 18, 160, $3,840, Jackson, Monroeville.
Voirol Frank F, f, 14, 44, $1,135, Jefferson, New Haven.
Voirol Frank J, p, $60, Justin A, $165, Jefferson, New Haven.

H. Pfeiffer & Son. Well and Cistern Pumps. Steel Roofing and Siding.
109 East Columbia Street.

134 EAST BERRY STREET. OFFICE H. 2058 RESIDENCE B. 717

Building Material OF ALL KINDS 321-323 E. SUPERIOR ST.
KRUSE & BUSCHING. TEL 241

BANK OF WAYNE
SOL. MIER COMPANY, PROPRIETORS
Solicit a Portion of Your Patronage. Interest Paid on Time Deposits
127 EAST BERRY ST. Home Phone 1985, Bell 318

Voirol Jules, f, 8, 40, $825, Jackson, Monroeville.
Voirol Justin, f, 8, 40, $825, Jackson, Monroeville.
Voirol Louis, f, 30, 80, $2,255, Jackson, Monroeville.
Voirol Melicia, f, 39, $1,485, Jefferson, New Haven.
Voirol Wm, f, 119, $2,860, Madison, Hoagland.
Volkert Betsy A, f, 20, 40, $1,055, Scipio, Antwerp, O.
Volkert E P, Joseph, p, $350, Springfield, Harlan.
Volkert Roy, p, $205, Scipio, Antwerp, O.
Volkert Samantha, f, 1, 100, $2,255, Springfield, Spencerville.
Volkert Samuel, f, 19, 20, 70, $2,265, Scipio, Antwerp, O.
Vollitz Hannah, R R 5.
Volmer Frederick, St Joseph, R R 14.
Voltz Emanuel, f, 13, 22, 120, $3,475, Lafayette, Zanesville.
Volz Anna, f, 23, $2,465, Pleasant, Sheldon.
Volz John, p, $15, Adams, Ft Wayne.
Voors Joseph, St Joseph, R R 14.
Voors J Bernard, f, res, 37, $1,425, Adams, R R 14.
Voors J Bernard, f, 32, 80, $3,410, St Joseph, R R 14.
Voors Wm C, p, $175, Adams, R R 14.
Vought John W, p, $70, Washington, Ft Wayne.

SIEMON & BROTHER Booksellers AND Stationers.
OPP. COURT HOUSE. 714 (50) CALHOUN STREET.

Vought, W S and Elizabeth, f, 15, 160, $4,640, Aboite, Ft Wayne.
Vuilliman Eugene C, f, 23, 100, $3,080, Lafayette Ft Wayne.
Vuillman Frank, Lafayette, Ft Wayne.

W

Wage Amanda, 19, $20, Madison, Monroeville.
Wageman Andrew, f, 28, 39, $1,290, Washington, R R 4.
Wagenhals Ellen H, pr, 35, 80, $3,080, St Joseph, Ft Wayne
Wagers Wm, p, $35, Adams, Ft Wayne.
Wagner Adolph, Gottfried, Madison, Hoagland.
Wagner Annie W K, 6, 18, $1,035, Jefferson, New Haven.
Wagner Anna W K, f, 31, 82, $2,180, Milan, New Haven.
Wagner Bowman, Aboite, R R 6.
Wagner Eliza, f, 36, 40, $1,098, Adams, New Haven.
Wagner Henry, p, $15, Adams, New Haven.
Wagner Jacob, p, $525, Adams, R R 11.

HOT WATER, STEAM HEATING and VENTILATING
ENGINEER and CONTRACTOR
No. 6 ARCADE
PHONE 1932
DANIEL F. HAUSS

CHICAGO RUG COMPANY. RUGS.
RUGS FROM OLD AND NEW CARPETS MADE TO ORDER.
H. C. SPRINGER,
Cor. Wells and Superior Sts
TELEPHONE 282.

WHY DEPEND ON GAS, WHEN W. M. WELLS
Will supply you with COAL and WOOD at reasonable prices. Corner Clay and Old Fort Place.
Telephone No. 1504. . . . . .

FOR FINE TAILORING SEE **Frankel,** 133 W. Berry St. PHONE 1170 Whatever is New in Material or Cut or Style WE HAVE IT

Wagner Jacob, f, 11, 80, $2,475, Madison, Hoagland.
Wagner John G. p, $310, Jefferson, New Haven.
Wagner Martin, f, 30, 100, $3,399, Pleasant, Sheldon.
Wagner Wm D, p, $1,260, Pleasant, Sheldon.,
Wahls Elizabeth, f, 1, 18, $715, Madison, Hoagland.
Wahls John S. p, $80, Madison, Hoagland.
Wait George, p, $40, Cedar Creek, Grabill.
Waite Calvin, Springfield, Harlan.
Wake Wm S, f, 31, 39, $955, Pleasant, Sheldon.
Walbold John, 2, 20, $420, St Joseph, Grabill.
Walbold John jr, p, $465, Cedar Creek, Grabill.
Walda Fred E, p, $10, Adams, New Haven.
Waldrop George G, p, $735, Jackson, Monroeville.
Waldrop Wm, p, $10, Jackson, Monroeville.
Walford John sr, f, res, 74, $2,630, Cedar Creek, Grabill.
Walker Charley, p, $265, Scipio, Sheldon.
Walker Christian G, f, 18, 80, $2,415, Washington, R R 3.
Walker Edwin F, f, 12, 96, $2,915, Springfield, Hall's Cors.
Walker E M, p, $55, Monroe, Monroeville.

Fort Wayne Paper & Blank Book Co. PRINTERS AND BINDERS.
214-216 E. Main Street. Phone 940

Walker Fred C, p, $35, Springfield, Harlan.
Walker John A, p, $60, Perry, Huntertown.
Walker John W, 34, 14, $340, Lafayette, Zanesville.
Walker Marion, f, 19, 40, $1,515, Scipio, Antwerp, O.
Walker Percy, p, $620, Scipio, Antwerp, O.
Walker Richard W, p, $495, Lafayette, Zanesville.
Walker Samuel, 19, 20, $960, Scipio, Antwerp, O.
Walker Walter R, f, 10, 11, 81, $2,320, Monroe, Monroeville
Wallace C M, f, 5, 39, $970, Washington, Wallen.
Wallace Harvey, p, $405, Lafayette, R R 8.
Wallace Mary B, f, 5, 39, $860, Washington, Wallen.
Wallace Wm, 7, 1, $140, Pleasant, R R 9.
Waller Lester, p, $195, Madison, Monroeville.
Wallman Wm, p, $390, Jackson, Monroeville.
Walls Emma, 26, 17, $10, Monroe, Monroeville.
Walsh Thomas C, f, 30, 20, $605, Aboite, Aboite.
Walteman Wm and S M, 17, 7, $280, Monroe, Monroeville.
Waltemath F, Sophia, St Joseph, R R 14.
Waltemath Henry, 31, 7, $1,355, St Joseph, R R 14.
Walter Mrs Caroline and Walter, R R 1.
Walter George W, p, $170, Springfield, Harlan.

C. C. Schlatter & Co. STANDARD SEWING MACHINES SHEARS AND POCKET KNIVES. 202-206 EAST COLUMBIA.

HICKS & MILLER, TRUCKMEN, 506 HOLMAN, PHONES: HOME 1573; BELL 753.

PROTECT YOUR BOILERS WITH THE STAR COMPOUND
National Mill Supply Co. 233 East Columbia St. PHONE 2332.

Order Centlivre Brewing Co.'s
SPECIAL LAGER BEER Home Phone 62

Walter Harold, Perry, Huntertown.
Walters F B, p, $350, Milan, Harlan.
Walters F H, St Joseph, Ft Wayne.
Walters Henry A, f, 4, 104, $2,590, Springfield, Spencerville.
Walters Jennie, f, 12, 52, $1,505, Aboite, R R 6.
Walters Minerva, f, 28, 29, 40, $1,300, Springfield, Harlan.
Walters O P, 34, 1-2, $10, Eel River, Churubusco.
Walton Charles E, 7, 1-2, $85, Adams, Ft Wayne.
Waltke August, p, $195, Henry A, $20, Maumee, Woodburn
Waltke Henry and Merica, f, 4, 82, $2,200, Maumee, Woodburn.
Wampole Chas and Bertha, f, 20, 80, $1,890, Jefferson, Monroeville.
Wanamaker David, Adams, New Haven.
Wann Charles F, f, 25, 80, $2,515, Springfield, Hall's Cors.
Wann Clyde, p, $60, George S, $260, Springfield, Hall's Cors
Wann Daniel, f, 14, 79, $2,815, Springfield, Hall's Cors.
Wann E W and Della E, f, 35, 80, $2,515, Springfield, Hall's Cors
Wann George T, p, $80, Scipio, Antwerp, O.

FIRST NATIONAL BANK
Liberal interest on Certificate of Deposit.
Safety Deposit Boxes in our Steel Vault, $2.00 and upwards per annum.
COME AND SEE US.

Wann Samuel P, f, 24, 20, $1,080, Springfield, Hall's Cors.
Wann Wallace W, 26, 20, $710, Springfield, Hall's Cors.
Wann Wm H, 25, 13, $545, Springfield, Hall's Cors.
Wannfelder John, p, $130, Wayne, Ft Wayne.
Wappers Frank, f, 3, 20, $620, Eel River, Ari.
Wappers George, f, 4, 38, $575, Eel River, Ari.
Wappers Henry, p, $15, Eel River, Ari.
Wappers Jesse, f, 4, 66, $1,970, Eel River, Ari.
Wappers John, f, 3, 71, $1,510, Eel River, Ari.
Warcup Ellen M, 18, 20, $440, Perry, Huntertown.
Warcup George A, f, 18, 72, $1,875, Perry, Huntertown.
Warcup Ida D, f, 18, 40, $1,120, Perry, Huntertown.
Ward Andrew J, f, 12 40, $1,275, Milan, New Haven, R R 1.
Ward Elizabeth, 34, 1, $340, Lafayette, Roanoke.
Ward Elwood, p, $100, Milan, Harlan.
Ward Joseph L, f, 29, 86, $2,695, Lafayette, Roanoke.
Ward Joseph M, p, $160, Lafayette, Roanoke.
Ward Sarah, f, 11, 40, $1,305, Milan, New Haven.
Warner Alexander, f, 5, 57, $1,515, Cedar Creek, Auburn, R R 2.

Mrs. F. C. Spiegel, CORRECT Styles in MILLINERY
No. 1006 BROADWAY

AL HAZZARD'S "NATIONAL" 10 CT. CIGAR

Smoke "GOLD SEAL" CIGAR. 5c. STRAIGHT.

CITY AND SUBURBAN REAL ESTATE FOR SALE BY W. E. DOUD OVER OLD NATIONAL BANK PHONE 253

COAL IS SURE KRUDOP GAS Cor. FRANCIS and HAYDEN Is Uncertain

Warner Allen G, f, 6, 80, $1,895, Cedar Creek, Auburn, R R 2.
Warner Berlin, Cedar Creek, Grabill.
Warner Herbert C and W S, f, 7, 33, $770, Cedar Creek, Grabill.
Warner Daniel W, 28, 2, $240, Springfield, Hursh.
Warner Edward, f, 5, 60, $1,190, Cedar Creek, Hursh.
Warner Eliza, (life est), f, 12, 131, $2,710, Perry, Huntertown.
Warner George, 11, 10, $285, Perry, Huntertown, R R 2.
Warner George, f, 4, 18, 329, $10,560, Scipio, Huntertown, R R 2.
Warner Herbert, f, 6, 160, $3,170, Cedar Creek, Hursch.
Warner James, f, 12, 40, $1,605, Perry, Huntertown.
Warner John A, f, 2, 11, 55, $1,485, Perry, Huntertown.
Warner John J and Eliza, 11, 30, $625, Perry, Huntertown.
Warner Lincoln, 11, 5, $285, Perry, Huntertown.
Warner Mary, f, 11, 12, 138, $3,445, Perry, Huntertown.
Warner Perry L, 7, 6, $240, Cedar Creek, Hursch.
Warner Timothy, p, $375, Walter, $80, Perry, Huntertown.

Fort Wayne Infirmary of OSTEOPATHY
Diseases Cured. Dr. W. H. Johnston, Osteopathic Physician. Over First National Bank.
Res. Home Phone 6534; Office Phone 1529. (LICENSED.)

Warner Wesley G, p, $330, Wm W, $580, Perry, Huntertown
Warner Wm S, p, $180, Perry, Huntertown.
Warnke Henry, Maumee, Woodburn.
Washburn E W, p, $15, Adams, New Haven.
Waterhouse Amelia, res, $2,245, Wayne, Ft Wayne.
Waterman Frank, R R 11.
Waterman G, R R 1.
Waterman O C, p, $10, Cedar Creek, Grabill.
Waters Arthur, p, $415, Perry, R R 2.
Waters Caroline and Cora, f, 28, 80, $2,265, Lafayette, Roanoke.
Waters Charles A, p, $140, Charles R, $80, Washington, R R 2.
Waters Daniel M. Perry, R R 2.
Waters Elias A, f, 27, 33, 100, $2,435, Perry, R R 2.
Waters Elias A, f, 5, 40, $1,120, St Joseph, R R 2.
Waters Elias A, f, 2, 5, 127, $3,025, Washington, R R 2.
Waters Elizabeth, et al, 1, 26, $1,010, Washington, R R 2.
Waters Isaac S, 28, 5, $140, Scipio, Harlan.
Waters John, 29, 13, $340, Scipio, Harlan.
Waters James O, p, $10, Washington, R R 2.

L. A. MOSS & CO. JEWEL STOVES AND RANGES. TINWARE AND GRANITE WARE. 131 E. Columbia St. Phone 314

Marble and Granite Works 436 W. MAIN ST. TEL. 1957.

Fred Weibel, Wood & Steel Wind Mills
133 West Main Street -:- WELL DRILLER

Commercial Bank
PHONES: HOME, 1838; BELL 346
WE SOLICIT YOUR ACCOUNT

STRAUS BROS. & CO.
No. 805 Calhoun St. New Aveline Block
General Banking

Waters John S, f, 27, 28, 70, $1,435, Perry, R R 2.
Waters John S, f, 2, 11, 12, 342, $9,340, Washington, R R 2.
Waters Margaret M, et al, 1, 9, $200, Washington, R R 2.
Waters Martin, f, 28, 60, $1,790, Scipio, Harlan.
Waters Mary S, p, $875, Washington, R R 2.
Waters Oliver P, f, 31, 17, $385, Milan, R R 2.
Waters Oliver P, f, 17, 1, $230, Perry, R R 2.
Waters Oliver P, f, 12, 26, 44, $1,171, Washington, R R 2.
Waters Oliver P, f, 8, 63, $2,310, Wayne, R R 2.
Waters Wesley, f, 27, 28, 39, $780, Perry, R R 1.
Waters Wesley, f, 5, 8, 9, 82, $2,385, St Joseph, R R 1.
Waterson Louis A, p, $430, Washington, R R 4.
Watson David A, f, 1, 45, $1,045, Cedar Creek, Grabill.
Watson Dora E, f, 3, 40, $1,005, Monroe, Monroeville.
Watson Joseph, p, $225, Monroe, Monroeville.
Watson Samuel, f, 1, 40, $670, Cedar Creek, Grabill.
Watson Sylvanus, p, $85, Jackson, Monroeville..
Watson Wm, f, 1, 75, $1,970, Cedar Creek, Grabill.
Waters F H, R R 1.
Watterson Clarence M, p, $410, Eel River, Huntertown.

Packard Music House 930 Calhoun
SOLE AGENTS FOR THE { PIANOLA AND EDISON PHONOGRAPH

Watterson Samuel R, f, 20, 107, $2,675, Eel River, Huntertown.
Watterson Samuel W and Anna f, 21, 77, $2,440, Eel River Huntertown.
Waxenfelder John and Rachel, R R 7.
Weaver Alonzo, 34, 1, $370, Lafayette, Zanesville.
Weaver Benjamin, f 32, 33, 120, $3,125, Pleasant, Sheldon.
Weaver Frank and Mary, St Joseph, R R 15.
Weaver George, f, 34, 52, $1,170, Lafayette, Zanesville.
Weaver George E, f, 31, 110, $3,070, Lafayette, Zanesville.
Weaver Isaiah, f, 28, 31, $1,825, Wayne, R R 9.
Weaver Jacob A, f, 30, 31, 32, 182, $5,570, Lafayette, Zanesville.
Weaver James M, f, 6, 40, $1,560, Pleasant, R R 9.
Weaver Joseph, p, $35, Lafayette, Zanesville.
Weaver Oliver P, f, 5, 40, $1,340, Pleasant, R R 9.
Webb Elizabeth, f, 9, 14, 43, $1,225, Springfield, Hall's Cors.
Webb Emma G, p, $525, Springfield, Hall's Cors.
Webb Frank C, p, $1,185, Springfield, Hall's Cors.
Webb F L and Mary A, f, 16, 81, $2,545, Springfield, Hall's Cors.

RED LINE MESSENGER SERVICE
We deliver notes, parcels or telephone messages to any part of the city.
OFFICE: ROOM 17 — ARCADE — HOME PHONE 864

KOCH CONSTRUCTION COMPANY
Lindsay Lights, Lindsay Gas Mantles
110-112 W. Jefferson

The Fort Wayne News The Only Fort Wayne Newspaper which
Publishes Sworn Statements of Circulation.

JACOBS SOLE AGENT FOR REGINA MUSIC BOX 929 CALHOUN STREET

Webb James, p, $200. John O, $410, Springfield, Harlan.
Webb John D, f, 29, 40, $920, Springfield, Harlan.
Weber Chester, f, res, 5, $110, Lafayette, Roanoke.
Weber Daniel, 5, 5, $110, Lafayette, Roanoke.
Weber J Wm, f, 3, 35, $2,090, Adams, R R 13.
Webster Alzina, f, 17, 40, $900, Pleasant, Sheldon.
Webster B H, f, 17, 40, $1,780, Pleasant, R R 9.
Webster Hiram D, f, 14, 42, $1,325, Jefferson, New Haven.
Webster John K, p, $150, Jefferson, New Haven.
Webster J F, p, $10, Adams, R R 7.
Webster Nathan C, f, 11, 74, $2,030, Jefferson, New Haven.
Webster Samuel, f, 34, 88, $2,620, Monroe, Monroeville.
Webster, Warren B, Jefferson, New Haven.
Webster Wm C, f, 20, 100, $2,895, Pleasant, Sheldon.
Weeks George W, p, $40, Wm H, Adams, R R 12.
Weers Albert, p, $65, Harry T, Milan, New Haven, R R 1.
Weers Alma A, 2, 20, $650, Milan, New Haven, R R 1.
Weicher Fred, f, 25, 40, $1,055, Milan, Woodburn.
Weicher Henry, f, 1, 48, $1,775, Milan, Woodburn.
Weicher Henry F, p, $570, Milan, Woodburn.

Wayne Dry Goods Co.,
Agents for the New Banner Paper Patterns.
Best Fitting, Most Up-to-date Pattern in the Market. Prices 5c and 10c.

Weikart Maurice H, f, 8, 9, 12, 16, 30, $1,280, St Joseph, R R 14.
Weikart Sylvester, p, $280, Adams, R R 15.
Weiker Florence L, 22, 21, $505, Scipio, Antwerp, O.
Weiner Philip, p, $20, Washington, Ft Wayne.
Weipert Fred H, p, $65, Aboite, R R 6.
Weisel Charles E, 1, 11, $220, Lake, Arcola.
Weisenberger Chas and Cath, f, 35, 40, $925, Lake, R R 4.
Weisenberger C C, f, 24, 25, 41, $1,310, Lake, R R 4.
Weisenberger Wm and Wife, f, 11, 40, $1,100, Lake, R R 4.
Weisheit Frederick, Adams, Ft Wayne.
Weisheit Henry, f, 17, 109, $3,880, Adams, Ft Wayne.
Weitmer Joseph, f, 23, 40, $1,175 Cedar Creek, Grabill.
Weitz George, f, 32, 50, $1,705, Washington, Ft Wayne.
Welbaum Anna, George, $585, Lafayette, Zanesville.
Welbaum Marshall M, f, 16, 142, $4,210, Pleasant, Sheldon, R R 1.
Welker Daniel, f, 5, 36, $865, Aboite, Ft Wayne.
Welkline John, 26, 5, $605, Washington, R R 1.
Welling Anton, p, $275, Adams, New Haven.
Welling Elizabeth, f, 33, 90, $2,775, Milan, New Haven.

Ft. Wayne Electro-Plating Co. All kinds of OXIDIZING AND BRASS FINISHING 1160 Hanna St. Phone 1527

E. M. Bales & Co. BUILDING BLOCKS, FIRE CLAY, FIRE BRICK, WHITE SAND, MORTAR COLOR. 308 Harrison. Tel. 90.

FORT WAYNE WIND MILL COMPANY, 616-650 HIGH ST. This Company manufactures Steel and Wood Tanks of any size or description.

The Fort Wayne Oil & Supply Co. **ENGINE OILS** 108 W. COLUMBIA STREET

Welling Henry, f, 11, 60, $2,920, Adams, New Haven.
Welling Henry, f, 22, 116, $3,480, Milan, New Haven.
Welling Henry jr, f, 26, 79, $1,760, Milan, New Haven.
Welling John, 33, $20, Milan, New Haven.
Wells Aaron and Alice, f, 10, 79, $2,365, Pleasant, R R 10.
Wells Charles, Hiram, Aboite, Aboite.
Wells Charles W, p, $985, Washington, R R 3.
Wells Edward B, f, 36, 60, $1,975, Eel River, Wallen.
Wells Edward B and Mary, f, 36, 20, $505, Eel River, Wallen
Wells Elizabeth A, 17, $55, Perry, Huntertown.
Wells Wm, p, $425, Jackson, Monroeville.
Welph Henry, p, $130, Adams, New Haven.
Welph Margaret, f, 10, 210, $9,835, Adams, New Haven.
Welten Wm A, f, 33, 80, $2,090, Maumee, Woodburn.
Welsheimer Wm F and Elizabeth, res, 6, $555, Wayne, Churubusco.
Wentworth Ada B, f, 19, 32, $775, Scipio, Hall's Cors.
Werkman Wm F, 7, 1, $285, Adams, New Haven.
Werling Charles, Adams, New Haven.
Werling Charles E, f, 32, 70, $2,030, Milan, New Haven.

The Old National Bank of Fort Wayne
Cor. Calhoun and Berry Streets.
CAPITAL, $350,000. - - - - SURPLUS, $140,000
HENRY C. PAUL, Pres. CHAS. E. BOND, Cash. G. A. SCHWEGMAN, Ass't Cash.

Werling Fred J, f, 19, 91, $2,750, Jefferson, Maples.
Werling Henry, f, 14, 100, $4,185, Adams, New Haven.
Werling Henry jr, f, 4, 40, $1,430, Jefferson, New Haven.
Werling Minnie and W, f, 3, 80, $2,000, Jefferson, New Haven.
Wertman Frank, f, 3, 4, 61, $1,530, Springfield, Hursh.
Wertman Sylvester H, f, 18, 65, $1,540, Cedar Creek, Grabill.
Wertz John C, 3, 20, $1,375, Milan, New Haven, R R 1.
Wertz Joseph F, f, 3, 4, 109, $3,300, Milan, New Haven, R R 1.
Wesling August, f, 20, 130, $4,860, Adams, R R 13.
Wesling Wm H J, f, 8, 80, $2,420, Madison, R R 13.
Wesson James T, p, $40, Adams, R R 14.
Wesson Selina, 36, 8, $3,190, Washington, Ft Wayne.
West Columbia, f, 4, 5, 256, $5,490, Perry, Huntertown.
West Curtis S, f, 4, 118, $2,015, Perry, Huntertown.
West Fisher C, f, 4, 5, 8, 520, $15,885, Perry, Huntertown.
West Thomas E, 1, 5, $820, St Joseph, Ft Wayne.
West Wm and Della, f, 8, 9, 16 100, $2,085, St Joseph, Ft Wayne.

LADIES' OUTER GARMENT SHOP
EXCLUSIVE NOVELTIES, SUITS, COATS, SKIRTS, WAISTS, FURS, PETTICOATS.
BEN SCHLESINGER, 812 Calhoun St.

Builders' Hardware Romarys, Goeglein & Co.
125 EAST COLUMBIA ST. Telephone 749

HOFFMAN BROS CO., QUARTERED OAK, Lumber and Veneers
800 W. MAIN STREET.

White National Bank Safe Deposit Vaults offer to the Public the greatest protection for the safe keeping of their Notes, Deeds, Abstracts, Insurance Policies, Bonds, Wills, Money, Jewelry and Valuables of all kinds against Fire and Burglars. **SAFES RENTED AT $5 A YEAR**

Westernian Jessie, p, $45, Charles, Springfield, Harlan.
Westphal Christian, f, 21, 80, $2,695, Washington, R R 4.
Westrick Charles, p, $270, Pleasant, R R 10.
Westrick Joseph, p, $270, Jackson, Monroeville.
Wetzell Henry, p, $555, St Joseph, R R 14.
Wetzell John, 3, 20, $695, St Joseph, Ft Wayne.
Wetzell Wm sr, f, 3, 103, $3,630, St Joseph, Ft Wayne.
Weyleman Jacob, f, 20, 78, $2,380, Jefferson, New Haven.
Weyleman Rudolph, f, 21, 80, $2,420, Jefferson, New Haven.
Wheeler Almira, f, 5, 6 ,137, $2,935, Perry, Ft Wayne.
Wheeler J C, p, $155, Wayne, R R 6.
Wheeler Henry W, R R 7.
Wheelock E G, f, 1, 2, 120, $2,660, St Joseph, R R 14.
Wherle Adolph J, R R 6.
Whertzel Joseph and Galena, f, 19, 58, $2,220, Perry, Huntertown.
Whery George, f, 32, 40, $1,640, Monroe, Monroeville.
Whery Joseph A, 10, 19, $495, Monroe, Monroeville.
Whery Mahulda, f, 19, 40, $990, Monroe, Monroeville.

KODAK M. L. JONES, 112 WEST WAYNE ST., DEVELOPING and FINISHING, CAMERAS AND SUPPLIES.

Whery Orville S, p, $365, Monroe, Monroeville.
Whicker Minnie W, f, 26, 40, $1,335, Eel River, Wallen.
Whinnerah Henry P, Adams, R R 13.
Whiptens Anthony, p, $115, Lake, Arcola.
Whirlidge Benjamin, f, 19, 40, $1,335, Lafayette, Zanesville.
White Alexander, pr, 17, 27, $1,435, Adams, Ft Wayne.
White August J, 2, 1-2, $190, Jefferson, Gar Creek.
White August L and Celia M, f, 9, 77, $2,230, Washington, R R 3.
White Bertha E and A M, 6, 20, $495, Jackson, Monroeville.
White Brisk, p, $1,000, Washington, R R 3.
White Dick, p, $65, Springfield, Harlan.
White Edward, pr, 6, 8, 51, $5,720, Adams, Ft Wayne.
White Edward, pr, 6, 20, $605, Jackson, Ft Wayne.
White H and Wm E Hand,agt, 24, 26, 120, $3,375, Eel River, Huntertown.
White John W, pr, 6, 10, $2,025, Adams, Ft Wayne.
White John W, pr, 31, 30, $3,960, St Joseph, Ft Wayne.
White Laurena, f, 1, 12, 50, $1,020, St Joseph, R R 14.
White Maria, pr, 6, 27, $5,520, Adams, Ft Wayne.

H. Pfeiffer & Son. PLATE AND ORNAMENTAL GLASS. BUILDERS' HARDWARE, Paints, Oils and Varnishes. 109 E. Columbia St.

LIFE INSURANCE
ACCIDENT INSURANCE
PLATE GLASS INSURANCE
LIABILITY INSURANCE
M. J. BLITZ, 822 Calhoun Street — Telephone 479 —

Barr Street Foundry, Manufacturers of Building Columns, Iron and Brass Castings. General Job Work a specialty.
N.W. Cor. Barr & Duck Sts. WM. E. HARDEN, Propr.,

Albert Tomkinson JOBBING and REPAIRING PROMPTLY ATTENDED TO Phones: Store 203, Res. 251
1213 CALHOUN ST. PLUMBING and HEATING

White Robert, p, $605, Adams, R R 14.
White Scott, p, $195, Perry, Huntertown.
Whiting Wm J, f, 22, 80, $2,385, Jefferson, Maples.
Whitlock Frank, R R 15.
Whitmore Henry E, 15, 8, $1,545, Wayne, R R 7.
Whitmore Merritt B, 15, 5, $1,215, Wayne, R R 7.
Whitmore Roy C, 15, 13, $1,285, Wayne, R R 8.
Whitmore Wm F, 15, 11, $1,210, Wayne, Ft Wayne.
Whitney Abbie A, f, 27, 40, $1,035, Jefferson, Maples.
Whitney Mary J, p, $325, Lake, Arcola.
Whittern Joseph E, f, 13, 108, $2,630, Madison, Monroeville.
Whittern Lavina N, f, 18, 87, $3,885, Monroe, Monroeville.
Whittern Nelson H, f, 13, 132, $4,070, Madison, Monroeville.
Whybourn Wm F, f, 9, 12, 116, $3,445, Madison, Monroeville.
Wichman Henry J, Lula, R R 6.
Wick Amelia, 35, 1-2, $515, Washington, R R 3.
Wick Philip, f, 35, 1-2, $75, Washington, R R 3.

NORTHERN INDIANA'S GREATEST DEPARTMENT STORE
WOLF & DESSAUER
Nos. 119-121-123-125-127 WEST BERRY ST.

Wickey August, f, 21, 40, $1,470, Milan, New Haven.
Wickliffe Alric, p, $225, Lafayette, Zanesville.
Wickliffe Annie and Edmund, f, 6, 40, $935, St Joseph, Ft Wayne.
Wickliffe Frank F, f, 25, 80, $2,550, Lafayette, Zanesville.
Wickliffe Jennie E, f, 13, 30, $945, St Joseph, Ft Wayne.
Wickliffe Michael S, f, 30, 78, $2,380, Lafayette, Zanesville.
Wickliffe Ward, p, $365, Lafayette, Zanesville.
Widdefield Mordecai, f, 20, 35, 165, $4,575, Springfield, Harlan.
Widdefield Robert E, f, 35, 41, $1,765, Springfield, Harlan.
Widner Amos, 3, 5, $375, St Joseph, R R 14.
Widner Eliza A, 3, 2 1-2, $80, St Joseph, R R 14.
Wiebel Frederick, f, 10, 80, $1,070, Lake, Arcola.
Wiebke Fred, f, res, 57, $7,010, Wayne, R R 11.
Wiebke Henry, f, res, 40, $3,465, Wayne, R R 11.
Wiedman Aloys, R R 15.
Wiedman A and Mary F, f, 10, 15, 79, $1,955, Lake, Arcola.
Wiedmann Charles, p, $10, John, $10, Adams, R R 12.
Wiegand Wm, Molly, R R 8.

"PHENIX" Felt Weather Strips ARE FUEL SAVERS Applied to Your Doors and Windows. Telephone 2239

Millwork Fort Wayne Builders' Supply Co. 812-822 HAYDEN ST. PHONE 1151

DON'T WRITE IN THE DARK -::- GET THE UNDERWOOD
The Only Absolutely Visible Typewriter. Catalog for the Asking.
R. B. GARMIRE, Agent.
PHONE 1973. Room 302 Elektron Building

SCHMIDT MY TAILOR.
221 EAST BERRY STREET. 'PHONE 510 MAIN.

C. C. Schlatter & Co. BUILDERS' HARDWARE
202-206 EAST COLUMBIA.

Wiegman Christ and Lizetta, f, 16, 80, $2,035, Madison, Hoagland.
Wiegman Fred St Joseph, Ft Wayne.
Wiegman Henry, f, 31, 32, 111, $5,705, St Joseph, Ft Wayne.
Wiegman Henry sr, f, 21, 130, $3,710, Madison, Hoagland.
Wiegman Henry jr, p, $195, Madison, Hoagland.
Wiegman Wm C, f, 16, 80, $2,145, Madison, Hoagland.
Wiegman Wm and Sophia, 19, 1, $375, Madison, Hoagland.
Wiegmann Wm, p, $145, St Joseph, Ft Wayne.
Wiegman W E and Amelia, 13, $850, Wayne, R R 3.
Wiehe Diederick, f, 11, 40, $2,030, Marion, Decatur.
Wiehe Elizabeth, f, 10, 70, $2,500, Marion, Decatur.
Wiehe Ferdinand, f, 22, 25, 27, 131, $2,440, Lake, R R 4.
Wiese August, p, $1,200, Maumee, Woodburn.
Wiese Carl J, f, 4, 100, $3,320, Jefferson, New Haven.
Wiese Christian, f, 15, 18, 110, $4515, Adams R R 13.
Wiese E A J, p, $30, Adams, R R 13.
Wiese Henry F, p, $430, Adams, R R 13.
Wiese S A, p, $65, Washington, Ft Wayne.

BUSH PAPER BOX FACTORY
Manufacturers of All Kinds of
Paper Boxes, Sample Cases and Mailing Tubes
223 EAST COLUMBIA ST. Phone 495

Wiest Jacob, p, $20, Adams, New Haven.
Wietfeldt Fredk, f, 34, 40, $1,055, Madison, Monroeville.
Wietfeldt Fredk H and W, f, 34, 80, $2,330, Madison, Monroeville.
Wietfeldt Henry, f, 26, 35, 44, $1,410, Madison, Monroeville.
Wiggans George, p, $25, Jackson, Monroeville.
Wigman Charles, Wayne, Ft Wayne.
Wilbur George W, f, 4, 161, $6,280, Milan, New Haven, R R 1.
Wilcox Jacob, p, $50, Lafayette, Zanesville.
Wilder Wm, p, $50, Lafayette, Zanesville.
Wiley Cornelius W, Eel River, Ari.
Wiley G W, Aboite, Aboite.
Wiley O B, et al, 7, 27, $5,250, Adams, Ft Wayne.
Wilhelm Frank, Hannah, R R 5.
Wilhelm John, p, $15, Marion, Decatur.
Wilken Wm I, p, $40, Lake, Arcola, R R 1.
Wilkens Charles, et al, f, 3, 10, 34, $6,930, Wayne, Ft Wayne.
Wilkens Charles D, p, $775, Jackson, Monroeville.

M. B. KNOUSE,
1930 CALHOUN STREET.
We value our REPUTATION. WE GUARANTEE SATISFACTION

YOU EAT WELL IF YOU STOP AT THE Railroad Restaurant
Sleep Well, Look Well 1510 CALHOUN ST

Order Centlivre Brewing Co.'s
SPECIAL LAGER BEER. ——— Home Phone 62

Wilkie John C, p, $300, Jackson, Monroeville.
Wilkie Paul and Nettie S, f, 7, 81, $3,035, Wayne, R R 7.
Wilkie Wm, jr, 28, 20, $815, Pleasant, Sheldon.
Wilkie Wm and Anna, f, 29, 40, $970, Pleasant, Sheldon.
Wilkinson A C, 26, 35, 4, $540, Washington, Ft Wayne.
Wilkinson James, St Joseph, Ft Wayne.
Wilkinson Lyman S, f, 19, 80, $1,265, Lake, Arcola.
Wilkinson Thomas M, f, 31, 32, 38, $1,320, Eel River, Huntertown.
Wilkinson Thomas M, f, 4, 177, $3,800, Lake, Huntertown.
Wilkinson Wm, f, 32, 49, $1,355, Lake, R R 5.
Willeke Charles E, f, 4, 40, $1,145, Monroe, Monroeville.
Willeke Christopher, f, 4, 79, $2,240, Monroe, Monroeville.
Willeke Jacob H, f, 4, 80, $2,240, Monroe, Monroeville.
Willeke John C, p, $180, Monroe, Monroeville.
Williams Alexander, 18, 1-4, $25, Monroe, Monroeville.
Williams Arthur E, 4, 6, $250, Maumee, Woodburn.
Williams Charles, p, $400, St Joseph, R R 8.
Williams Claud,p $30, Lafayette, Zanesville.
Williams Dee, Harley, Lafayette, Roanoke.

L. O. HULL WALL PAPER
630 CALHOUN STREET.

Williams Henry M, pr, 32, 55, $1,460, Jackson, Ft Wayne.
Williams Henry M, pr, 4, 7, 8, 9, 17, 1,253, $25,375, Lake, Ft Wayne.
Williams Henry M, pr, 19, 281, $4,235, Perry, Ft Wayne.
Williams Henry M, pr, 4, 8, $1,540, Wayne, Ft Wayne.
Williams Jesse, (est), 4, 103, $5,720, Wayne, Ft Wayne.
Williams John, p, $20, Jackson, Monroeville.
Williams J T, Lake R R 5.
Williams L A, p, $675, Lake Roanoke.
Williams Mary, pr, 34, 30, $2,945, Washington, Ft Wayne.
Williams Mary E, f, 32, 90, $2,640, Lafayette, Roanoke.
Williams Samuel M, 18, 3-4, $80, Monroe, Monroeville.
Williams & Wilken, p, $565, Lake, Arcola.
Willson Frank, p, $170, Cedar Creek, Grabill.
Willson Frank D, p, $230, Maumee, Woodburn.
Wilmot Carroll, p, $60, Springfield, Harlan.
Wilson A F, f, 30, 151, $3,905, Lafayette, Roanoke.
Wilson George A, 31, 15, $825, St Joseph, Ft Wayne.
Wilson George G, lots, $600, Springfield, Harlan.
Wilson George H, p, $750, Wayne, Ft Wayne.
Wilson G W, 5, 36, $1,235, Wayne, Ft Wayne.

Val Rocholl, REAL ESTATE BOUGHT, SOLD and Exchanged. Money to Loan at from 5 to 7 per cent.
727 COURT STREET. TELEPHONE 49.

MANUFACTURERS OF PAPER BOXES. HOME PHONE 287
ALL KINDS OF
CORNER CALHOUN AND SUPERIOR STREETS.

Gas Fixtures, Brass and Iron Fittings FOR GAS, STEAM and WATER
F. J. ZIMMERLY & CO. Phones 207. 1025 CALHOUN.

COAL QUICK DELIVERY PHONE 6030 Hoagland Ave., & Wabash R. R. Home Supply Co

Wilson Joseph K, 26, 10, $860, Washington, Ft Wayne.
Wilson Rose O, f, 36, 65, $2,300, Springfield, Harlan.
Winderen John B, p, $35, Washington, Ft Wayne.
Wineland Harry E, p, $50, Washington, Ft Wayne.
Winget Wm and Susan, f, 6, 80, $2,060, Aboite, Ft Wayne.
Winkler Carl W, 18, 1, $110, Adams, R R 12.
Winkler Charles T, p, $50, George, Adams, R R 12.
Winkler John, R R 15.
Winter Charles, f, 16, 20, $950, Pleasant, Sheldon.
Winter Christian, (est), f, 16, 126, $3,650, Pleasant.
Winter Peter, 18, 2, $360, Pleasant, R R 9.
Wirts Clement and Morton, Aboite, R R 3.
Wirts Samuel and M L, f, 28, 80, $2,310, Aboite, R R 3.
Wise John, f, 3, 38, $660, Springfield, Harlan.
Wise Samuel and Edna, f, 4, 120, $2,725, Lake, Arcola.
Wisel John A, p, $45, Lake, Arcola.
Wiseley Sarah E, f, 28, 40, $945, Aboite, Ft Wayne.
Wiseman Jacob, 32, 5, $240, Scipio, Harlan.
Wiseman Wm, f, 1, 40, $905, Aboite, R R 6.
Wissel Elzina, 34, 4, $120, Eel River, Ari.

THE PEOPLE'S STORE
FORT WAYNE'S GREAT POPULAR DRY GOODS AND CLOAK HOUSE
LADIES' SHOES, MILLINERY, CHINA, GLASSWARE, Etc., Etc.
PRICES ALWAYS LOWER THAN ANYWHERE ELSE.

Withers Martha J, 35, 13, $2,750, Washington, Ft Wayne.
Witmer Amos, p, $170, Cedar Creek, Grabill.
Witmer Christ, f, 12, 22, 28, 36, 225, $8,480, Cedar Creek, Harlan.
Witmer Christ, f, 30, 31, 132, $3,305, Springfield, Harlan.
Witmer Daniel, 29, 17, $565, Springfield, Harlan.
Witmer David, p, $300, Henry, $295, Springfield, Harlan.
Witmer John, f, 4, 90, $2,310, Cedar Creek, Harlan.
Witmer John C, p, $220, Cedar Creek, Harlan.
Witmer Joseph, f, 20, 30, 110, $3,650, Springfield, Harlan.
Witmer Peter, f, 4, 159, $4,465, Cedar Creek, Grabill.
Witmer Samuel C, 30, 19, $975, Springfield, Harlan.
Witte Ernest, f, 22, 27, 57, $1,305, Marion, Decatur, R R 1.
Witte Frederick, f, 34, 50, $1,150, Maumee, Hoagland.
Witte Fred W, 19, $180, Madison, Hoagland.
Witte Martin L, f, 14, 80, $1,875, St Joseph, R R 15.
Witte Wm, f, 33, 40, $1,145, Maumee, Hoagland.
Witz Angeline, et al, 32, 5, $175, Washington, Ft Wayne.
Witzgall Louis, p, $310, Lafayette, Roanoke.
Witzgall Wm and Catherine, f, 5, 8, 31, 108, $2,930, Pleasant, R R 9.

Red Cedar Shingles AT Diether Lumber Co.'s Yard THE 208-218 E. Superior St., FORT WAYNE, IND.

PER DAY STRAW HATS PER DAY 1628-1630 Calhoun Street near Depots

M. F. KAAG & SONS 105 EAST COLUMBIA ST. .....SELL..... Jardiniers and Lamps.

The Randall Wheel Co. HEADQUARTERS FOR Automobiles, BICYCLES Sporting Goods
216-218 West Berry Street

Woebcking Henry J, f, 17, 18, 81, $2,540, Maumee, Woodburn.
Woebcking Herman, f, 8, 102, $3,260, Maumee, Woodburn.
Woebcking Theodore and Louisa, f, 7, 18, 70, $2,005, Maumee, Woodburn.
Woebcking Wm, f, 19, 80, $2,345, Maumee, Woodburn.
Wolf Christian A C, 35, 1-2, $400, Washington, Ft Wayne.
Wolf Creighton, p, $95, Jefferson, Maples.
Wolf Daniel and Mollie F, f, res, 289, $8,040, Lafayette Zanesville.
Wolf Edward, p, $55, Wayne, R R 8.
Wolf Geo and Charlotte W, f, 5, 40, $1,650, Jefferson, New Haven, R R 1.
Wolf Geo and Geo Killworth, canal bed, $10, Jefferson, New Haven, R R 1.
Wolf Howard J, f, 11, 40, $1,275, Aboite, R R 6.
Wolf Martha, f, 2, 11, 110, $2,585, Aboite, R R 6.
Wolf Mattie, f, 11, 40, $945, Aboite, R R 6.
Wolf Samuel, f, 4, 70, $2,155, Jefferson, New Haven, R R 1.

Geo. W. McKee
Real Estate, Loans. 131 E. BERRY St. Tel. 639

Wolf Wm, R R 11.
Wolverton John, p, $140, Washington, R R 4.
Wood Oscar, 17, 3-4, $75, Perry, Huntertown.
Wood Wm, f, 13, 40, $1,175, Eel River, Huntertown.
Woods Alexander, f, 31, 40, $1,135, Pleasant, Sheldon.
Woods Artemus, p, $55, Pleasant, Sheldon.
Woods Clement, f, 32, 80, $2,125, Pleasant, Sheldon.
Woods George, 31, 20, $440, Pleasant, Sheldon.
Woods Jacob and Margt A, f, 31, 90, $2,840, Pleasant, Sheldon.
Woods Jacob A, p, $200, Marion, Sheldon.
Woods James, f, 31, 22, 120, $3,435, Pleasant, Sheldon.
Woods Samuel, f, 32, 160, $4,350, Pleasant, Sheldon.
Woodward Charles A, f, 2, 3, 60, $1,630, Monroe, Monroeville.
Woodworth J M, p, $400, St Joseph, Ft Wayne.
Woolf Frank, p, $55, St Joseph, R R 6.
Worden Elizabeth A, f, 24, 70, $2,345, Springfield, Hall's Cors.
Worden Ezra, f, 23, 24, 100, $3,535, Springfield, Hall's Cors.

Counters, Shelving, Office & Store Fixtures MADE ON SHORT NOTICE BY The Diether Lumber Co. 208-218 EAST SUPERIOR ST. FORT WAYNE.
Purest and Best Winona Lake Ice. Sold only by
Ice and Coal CONSUMERS ICE COMPANY. BOTH PHONES 594.
JACKSON AND NICKLE PLATE.
L. I. Diehl Hot Water and Steam Heating 712 BARR

S. W. HULL Plain and Decorative PAPER HANGING 613 Clinton St. Phones { Bell 250 Home 250

Worden John W, f, 4, 15, 44, $1,130, Maumee, Woodburn.
Worden J W, f, 31, 40, $1,355, Scipio, Woodburn.
Worden Joseph G, 7, $700, Wayne, Ft Wayne.
Worden Roy, R R 6.
Work Hanna M, f, 7, 8, 57, $2,030, Wayne, Ft Wayne.
Work Henry, p, $1,015, Pleasant, R R 10.
Work Robert C, f, 7, 8, 115, $4,025, Wayne, R R 6.
Workman Wilbert, Lake, Arcola.
Worley Alfred M, Pleasant, Sheldon.
Wright Emmet E, f, 5, 40, $970, Pleasant, R R 9.
Wright George, p, $25, Lafayette, Roanoke.
Wright Maria, f, 23, 40, $1,025, Lafayette, Roanoke.
Wright Wm H, 17, 11, $610, Monroe, Monroeville.
Wright Wm and Dora, f, 15, 120, $3,400, Jackson, Monroeville.
Wurthmer Charles and Lydia, f, 32, 40, $1,310, Maumee, Woodburn.
Wyatt Daniel and Eliza, f, 9, 80, $2,740, Perry, Huntertown.
Wyatt F and Diantha, f, 2, 120, $2,970, Cedar Creek, Grabill.

THE Citizens' Trust Co., Cor. Clinton and Berry Streets
Collects Rents, Acts as Executor, Guardian, Administrator or Assignee, Accepts Deposits and pays interest. Has money to Loan at all times.

Wyatt George, R R 14.
Wyatt Israel and Fannie, f, 5, 37, $1,175, Cedar Creek Grabill.
Wyatt Jacob L, 17, 3-4, $255, Perry, Huntertown.
Wyatt James, f, 6, 8, 127, $4,010, Perry, Huntertown.
Wyatt James L and Anna, f, 1, 95, $2,805, Eel River, Huntertown.
Wyatt Miles, 6, 7, 16, $550, Perry, Huntertown.
Wyatt Reilly, Cedar Creek, Grabill.
Wybourn C W, R R 13.
Wyburn John A and Rose, 12, 20, $550, Madison, Hoagland
Wyer E A, p, $300, Monroe, Monroeville.
Wygrant Charles and Sarah, f, res, 103, $2,650, Lafayette Zanesville.
Wygrant Israel F, f, 32, 80, $2,430, Lafayette, Zanesville.
Wyss Franz jr, f, res, 71, $1,970, Marion, R R 10.
Wyss Franz sr, f, 21, 40, $880, Marion, Hoagland.
Wyss John B, f, res, 98, $3,220, Marion, R R 10.
Wyss Nicholas J, f, 13, 21, 28, 178, $5,130, Marion, Hoagland.

"PATRONIZE" BANNER LAUNDERING CO. 1317 CALHOUN STREET PHONE 165 WORK IS THE CITY

Cookers, Vapor Burners for Cook Stoves and All Kitchen Furniture. F. W. KELSEY, 10 Arcade Ill. 2328

Belting Fort Wayne Steam Specialty Co. Factory 1318-1322 Erie Phone 1857 Office 235 E. Columbia Street. Oils

ANTON RIEG SEWER CONTRACTOR
664 PUTNAM STREET

Wyss Wm P, f, 16, 160, $4,180, Marion, Hoagland.

Y

Yader Marcus, p, $405, Cedar Creek, Grabill.
Yaggy Andrew, p, $640, Cedar Creek, Grabill.
Yaggy Andrew, f, 11, 40, $1,590, Milan, Harlan.
Yahne Frederick, p, $850, Roy, Aboite, R R 8.
Yant Cornelius, 28, $1,825, Aboite, R R 7.
Yant Marion, E F, p, $95, Aboite, R R 7.
Yarian Elijah, f, 5, 120, $3,785, Eel River, Ari.
Yarian Wm A, p, $70, S A, $350, Eel River, Ari.
Yarrington Wm M, 15, 18, $480, Maumee, Woodburn.
Yensen Jacob C, Adams, Ft Wayne.
Yergens August E, f, 28, 80, $2,945, St Joseph, R R 11.
Yergens H A, R R 11.
Yerks James M, f, 16, 40, $1,560, Milan, R R 6.
Yerks O R, f, 15, 40, $1,155, Milan, R R 6.
Yocum Elmer, p, $15, Springfield, Harlan.
Yocum Thad, Mary, 4 4 14.
Yoder Catherine, f, 18, 63, $2,010, Springfield, Harlan.
Yoder Christian f, 27, 46, $1,695, Cedar Creek, Grabill.

THE VERY LATEST DESIGNS IN
BUILDERS' HARDWARE AND ART GLASS
AT SEAVEY'S UP-TO-DATE HARDWARE STORE.
119 and 121 West Main St. Both Phones 149.

Yoder Eli and Elizabeth, f, 3, 40, $770, Cedar Creek, Grabill
Yoder Elias, f, 9, 12, 160, $6,095, Cedar Creek, Grabill.
Yoder Jonas, p, $120, Maumee, Woodburn.
Yoder Joseph, f, 1, 42, 110, Cedar Creek, Grabill.
Yoder Joseph J, f, 13, 80, $440, Cedar Creek, Grabill.
Yoder Joseph J, f 18, 19, 110, $2,215, Springfield, Grabill.
Yoder Simon, Springfield, Harlan.
Yoder Solomon, f, 18, 80, $2,470, Springfield, Harlan.
Yoder Victor, p, $515, Milan, Harlan.
Youguelet Alfred, f, 12, 120, $2,905, Jefferson, New Haven.
Youguelet Cecelia, f, 11, 17, $2,240, Jefferson, New Haven.
Yougulet George E, Jefferson, New Haven.
Youguelet Leonard and Alfretta, Jefferson, R R 7.
Yougulet Louis E, p, $35, Adams, R R 7.
Youguelet Louis J, 12, 1-4, $110, Jefferson, R R 7.
Young Amos J and Daisy M, 18, 1, $325, Adams, New Haven.
Young Anna M, 26, 35, 9, $595, Washington, R R 2.
Young Arleigh and Chester A, 35, 1, $155, Washington, R R 3.

LADIES' OUTER GARMENT SHOP
BEN SCHLESINGER, 812 Calhoun St.
EXCLUSIVE NOVELTIES, SUITS, COATS, SKIRTS, WAISTS, FURS, PETTICOATS.

The Dr. Rush Infirmary of Osteopathy
Suite 49-50-51 Pixley-Long Bldg. Home Phone 563.
Res. 610 W. Wayne St.
Examination FREE Monday, Wednesday, Thursday and Saturday.

Pipe Fittings, Bath Tubs, Lavatories, Etc.
H. F. FRANKE,
730 BARR STREET. Res. Phone 1547. Telephone 672.

YOUNG MAN { *Do You Want To Better Your Condition?*
The Fort Wayne School of Telegraphy can start you on the right road to success. **Third Floor, Tri-State Building, above W. U. Telegraph Office.** **LE ROY HARTZLER, President**

Young Arthur C, p, $15, Christ F, p, $150, Washington, R R 2.
Young Christian, f, 23, 20, $820, Pleasant, R R 2.
Young C C, f, 22, 58, $2,045, Lafayette, Zanesville.
Young D L, et al, 21, 18, $685, Washington, R R 3.
Young Franklin and Addie M, lots, $570, Washington, Ft Wayne.
Young George and Susan, f, 17, 78, $3,355, Wayne, R R 7.
Young Henry, f, 26, 101, $7,485, St Joseph, R R 14.
Young Henry J, f, 25, 80, $3,190, St Joseph, R R 14.
Young Jacob, 23, 30, $715, Pleasant, Sheldon.
Young John S, p, $140, Eel River, Churubusco.
Young Julia C, 36, 3-4, $605, Washington, Ft Wayne.
Young Julius, f, 9, 10, 120, $3,860, St Joseph, R R 15.
Young Julius and Mary E, f, 10, 80, $1,815, St Joseph, R R 51.
Young Stephen jr, 25, 10, $1,265, Washington, R R 2.
Young Stephen and Christ, f, 26, 30, $1,670, Washington, R R 2.
Young Wm E, f, 11, 14, 80, $1,675, St Joseph, Ft Wayne.

Fort Wayne Outfitters Co. **You Furnish the Girl. We Furnish the House.** 129 EAST BERRY. 726 CLINTON. TELEPHONE 1641.

Young Wm H, 9, 1-2, $10, Aboite, Roanoke.
Young Wm H, f, 22, 2, $300, Lafayette, Roanoke.
Youse Amos D, Madison, Monroeville.
Youse Charles W, f, 33, 137, $4,140, Madison, Monroeville.
Youse Christian, f, 33, 67, $1,595, Madison, Monroeville.
Youse Christian L, f, 22, 120, $3,410, Madison, Monroeville.
Youse John S, f, 29, 32, 33, 310, $8,700, Madison, Monroeville.
Youse Nelson H, p, $130, Madison, Monroeville.
Youse Rebecca, f, 23, 138, $3,160, Madison, R R 4.
Youse Sarah J, f, 26, 86, $2,685, Madison, Monroeville.
Youse Wm A, f, 22, 23, 26, 280, $7,535, Madison, Monroeville.

Z

Zahn John H and Osie, lots, $200, Perry, Huntertown.
Zauner Elizabeth and Mathias, 20, 13, $330, Washington, Ft Wayne.
Zauner Henry, 20, 39, $975, Washington, Ft Wayne.
Zehender George W, f, 3, 10, 100, $2,640, Cedar Creek, Grabill.

H. PFEIFFER & SON RUBBER, LEATHER BELTING, MILL SUPPLIES PACKINGS OF ALL KINDS 109 E. COLUMBIA ST.

RYAN DETECTIVE AGENCY 134 EAST BERRY STREET. { OFFICE - - H. 2058 RESIDENCE - - B. 717

SEWER PIPE KRUSE & BUSCHING TELEPHONE 241 321-323 E. SUPERIOR ST.

Sol Mier Company, 127 EAST BERRY ST.
Farm Lands Bought and Sold. The Largest Dealers in the Central States. Corn Lands a Specialty.
HOME PHONE 1985; BELL 318

Zehender James, f, 34, 165, $5,995, Cedar Creek, Grabill.
Zehender John, f, 10, 70, $2,265, Cedar Creek, Grabill.
Zehender Lawrence, p, $25, Cedar Creek, Grabill.
Zehender Samuel, f, 2, 40, $1,220, Springfield, Harlan.
Zehr John, p, $160, Milan, New Haven, R R 1.
Zehr Joseph, p, $165, Milan, New Haven, R R 1.
Zehr Michael, f, 10, 40, $1,285, Milan, New Haven, R R 1.
Zeigler G Fred, p, $40, Wayne, R R 7.
Zeigler John J, p, $55, Marion, R R 11.
Zeigler Martin, f, 20, 40, $1,075, Marion, R R 11.
Zeis Arminda, 19, 28, 28, $640, Springfield, Harlan.
Zeis Charles F, f, 16, 40, $865, Springfield, Harlan.
Zeis Clyde, p, $15, Springfield, Harlan.
Zeis Elmer, p, $170, Springfield, Harlan.
Zeis George W, p, $2,255, Springfield, Harlan.
Zeis Joseph F, 16, 22, $540, Springfield, Harlan.
Zeis Rufus, f, 34, 71, $2,905, Springfield, Harlan.
Zeis Samuel and A, 28, 3, $90, Springfield, Harlan.
Zeis Wm D, f, 21, 32, $045, Springfield, Harlan.
Zelt Edward F and Grace, 31, 4, $935, St Joseph, Ft Wayne.

Siemon & Brother, 714 (50) CALHOUN ST.
OPPOSITE COURT HOUSE.
STATIONERY AND OFFICE SUPPLIES.

Zelt Ernest, p, $330, Herman F, Adams, R R 13.
Zelt Jacob, f, 24, 78, $2,715, Adams, R R 13.
Zelt Theodore, f, 27, 80, $2,495, Adams, R R 13.
Zimmer Frank, Adams, R R 13.
Zimmer Harry, p, $165, Springfield, Harlan.
Zimmer George, f, 23, 200, $7,455, Springfield, Hall's Cors.
Zimmer Martin, f, 26, 40, $2,200, Springfield, Hall's Cors.
Zimmer John C, p, $480, Scipio, Antwerp, O.
Zimmerman Benjamin, f, 20, 110, $3,090, Lafayette, Zanesville.
Zimmerman David, p, $480, Cedar Creek, Grabill.
Zimmerman Emma, 32, 5, $175, Washington, Ft Wayne.
Zimmerman Fredk and Nettie, f, 22, 40, $1,045, Jackson, Edgerton.
Zimmerman F F, p, $210, Springfield, Harlan.
Zimmerman George, f, 25, 40, $1,855, Springfield, Harlan.
Zimmerman J H and Co, p, $1,340, Cedar Creek, Harlan.
Zimmerman Mary, 14, 17, $625, Springfield, Harlan.
Zimmerman Sam, p, $1,560, Cedar Creek, Grabill.
Zimmerman Wm D, p, $35, Springfield, Harlan.
Zink Paul, f, 3, 80, $2,245, Jefferson, New Haven, R R 1.

HOT HAUSS WATER, STEAM HEATING and VENTILATING
ENGINEER and CONTRACTOR
No. 6 ARCADE
DANIEL F.
PHONE 1932

CHICAGO RUG COMPANY. RUGS.
RUGS FROM OLD AND NEW CARPETS MADE TO ORDER.
H. C. SPRINGER,
Cor. Wells and Superior Sts
TELEPHONE 282.

Call up W. M. WELLS For Quick Delivery of COAL AND WOOD.
CORNER CLAY AND OLD FORT PLACE.
TELEPHONE NO. 1504.

FOR FINE TAILORING SEE **Frankel,** 133 W. Berry St. PHONE 1170 Whatever is New in Material or Cut or Style WE HAVE IT

Zinn George and Anna, f, 3, 91, $2,615, Eel River, Huntertown.
Zion Pearl, p, $55, Lafayette, Zanesville.
Zitzelsberger Michael, p, $15, Washington, Ft Wayne.
Zitzman George A, p, $90, Aboite, Ft Wayne.
Zitzman J W and L B, f, res, 20, $545, Aboite, Ft Wayne.
Zitzman Louisa, f, res, 20, $570, Aboite, Ft Wayne.
Zitzman Peter, p, $155, Aboite, Ft Wayne.
Zoder Henry, p, $675, Perry, Huntertown.
Zollars Charles, p, $60, Cedar Creek, Grabill.
Zollars Joseph, 9, 29, $615, Springfield, Harlan.
Zollars Martha E, 28, 12, $2,20, Cedar Creek, Grabill.
Zollinger Fred, f, 3, 65, $2,685, Marion, Decatur.
Zollinger Morris, Madison, Monroeville.
Zollinger Valentine, f, 6, 50, $1,430, Madison, Monroeville.
Zolman Catherine M, f, 6, 7, 58, $1,435, Eel River, Huntertown.
Zolman Johnson, f, 7, 49, $1,440, Eel River, Huntertown.
Zook John, Fannie, R R 14.
Zorger John C and Eliza, f, 18, 80, $2,070, Aboite, R R 6.

FORT WAYNE PAPER & BLANK BOOK CO. 214-216 East Main Street. Phone 940
Wholesale Paper and Stationery

Zschoche Rev Carl, p, $950, Marion, R R 13.
Zuber Andrew and Kate, 14, $180, Wayne, R R 11.
Zuber Elizabeth, 28, 33, $1,015, Adams, R R 13.
Zuber Harvey, Wayne, R R 11.
Zuber Henry S, f, 33, 40, $1,230, Adams, R R 13.
Zuber Joseph, 28, 23, $600, Adams, R R 13.
Zuber Lucinda, 14, 2, $495, Wayne, R R 11.
Zuber Michael, f, 32, 40, $1,365, Adams, R R 12.
Zuber Walburga, 28, 23, $400, Adams, R R 13.
Zurbuch John, f, 1, 80, $2,950, Adams, Ft Wayne.
Zwahlen Frank, Pleasant, R R 11.
Zwahlen Malanie, 11, 20, $860, Pleasant, R R 11.

Maps of Fort Wayne For Sale
AT
CITY DIRECTORY OFFICE
Office 33 Bass Block Phones 513 and 259

C. C. Schlatter & Co. MILL SUPPLIES. Paints, Oils and Varnishes.

HICKS & MILLER, MOVES PIANOS AND HOUSEHOLD GOODS AT REASONABLE CHARGES. 506 Holman. Phones: Home 1573; Bell 753.

For Belting, Packing or Rubber Hose
SEE NATIONAL MILL SUPPLY CO.
Phone 2332 233 East Columbia St.

NOW READY

THE 11TH EDITION OF THE

Era Druggist Directory

THE STANDARD DIRECTORY OF THE DRUG TRADE.

THE CONTENTS ARE DIVIDED INTO THREE PARTS.

PART I.—WHOLESALE DRUGGISTS

Being an accurate list of the jobbing drug trade throughout the entire United States.

PART II.—RETAIL DRUGGISTS

A complete list of the retail druggists throughout the United States, showing the lines of goods handled by each firm. Also lists of the druggists in Canada Porto Rico, Cuba, the Philippines and Mexico.

PART III.—MANUFACTURERS

Jobbers, Importers, etc., or firms who supply the drug trade, with names of partners and officers, and the business of each firm or corporation.

SUBSCRIPTION PRICE, $5.00 A COPY.

D. O. HAYNES & CO., Publishers,

90 William Street, - NEW YORK.

FOR SALE BY

R. L. POLK & CO.

DETROIT, - MICHIGAN

POLK'S

Medical Register

...AND...

Directory

—OF—

NORTH AMERICA.

NINTH REVISED EDITION.

TWENTIETH YEAR.

LIST OF OVER 140,000 PHYSICIANS

Arranged alphabetically by Countries, States and Provinces, giving postoffice address, with population and location, school practiced, date and college of graduation.

Medical Colleges, with Location, Officers, Professors, Lecturers, Demonstrators, etc.

HOSPITALS, TRAINING SCHOOLS FOR NURSES, SANITARIUMS.
DISPENSARIES, ASYLUMS, STATE PRISONS,
MEDICAL SOCIETIES, BOARDS OF MEDICAL EXAMINERS,
SYNOPSIS OF MEDICAL LAWS,
BOARDS OF HEALTH, MEDICAL JOURNALS. MEDICAL LIBRARIES,
MINERAL SPRINGS, HEALTH RESORTS

List of Officers of the Medical Departments of the U. S. Army, Navy and Marine Hospital Service, Roster of Examining Surgeons of the U. S. Pension Department, a Descriptive Sketch of each State, Territory and Province, embodying such matters as Climate, Temperature, Rate of Mortality, Statistics Relating to Deaths from Consumption, etc., full Particulars of all National Associations and Societies Relating to Medicine and Surgery, and an

INDEX TO PHYSICIANS

Arranged Alphabetically, with the Number of the Page on which the Name and Medical Record Appear.

R. L. Polk & Co., *Publishers*

DETROIT PHILADELPHIA BALTIMORE CHICAGO

Largest Directory Publishing House in the World.

AND **Iron Mountain Route,**

Known as the Great Southwest System,

Connecting the Commercial Centres and Rich Farms of

MISSOURI,

The Broad Corn and Wheat Fields and Thriving Towns of

KANSAS,

The Fertile River Valleys and Trade Centres of

NEBRASKA,

The Grand Picturesque and Enchanting Scenery, and the Famous Mining Districts of

COLORADO,

The Agricultural, Fruit, Mineral and Timber Lands, and Famous Hot Springs of

ARKANSAS,

The Beautiful Rolling Prairies and Woodlands of the

INDIAN TERRITORY,

The Sugar Plantations of

LOUISIANA,

The Cotton and Grain Fields, the Cattle Ranges and Winter Resorts of

TEXAS,

Historical and Scenic

OLD AND NEW MEXICO,

And forms, with its Connections, the Popular Winter Route to

ARIZONA AND CALIFORNIA.

For full descriptive and illustrated pamphlets of any of the above States, or Hot Springs, Ark., San Antonio, Tex., and Mexico, address

BISSELL WILSON, D. P. A., 111 Adams Street, CHICAGO, ILL.

ALBERT W. SULLIVAN, Gen'l Mngr.

C. G. WARNER, Vice-Pres. **A. C. BIRD, Vice-Pres.**

CHARLES F. CLARKE, Vice-Pres. **ALEXANDER C. COCHRAN, Vice-Pres.**

H. C. TOWNSEND, Gen'l Pass. and Ticket Agent, ST. LOUIS, MO.

POLK'S
DENTAL REGISTER
and DIRECTORY.

IT IS A FACT that the leading and progressive men in the dental profession regard the **REGISTER** as a standard book of reference which ought to be in every dentist's library.

The Register is designed to so completely cover the dental directory field that further investment in that line will be unnecessary.

If you want to know the **COLLEGE STANDING** of the dentists you come in contact with, you will find it in the Register.

The **INDEX TO DENTISTS** in the Register will enable you to locate a **LOST FRIEND** if he is practicing anywhere in the United States.

List of Dentists arranged by States, giving Postoffice Address, with Population and Location of each place.

College and Class of Graduation.

All the Existing and Extinct Dental Colleges in the United States and Canada, with Location, Faculty, etc., arranged by States and Provinces.

Auxiliary and Post Graduate Institutions and Courses.

Dental Colleges in the United States and Canada arranged Alphabetically by Name.

Classified Directory of Business Pertaining to the Dental Profession.

The various National, Interstate, State and Local Dental Societies, Dental Journals, Boards of Dental Examiners, and other Dental Institutions.

The full text of the Laws for regulating the Practice of Dentistry in each State and Province.

Dental Department of the U. S. Army.

A Descriptive Sketch of each State and Territory and Province.

General Alphabetical list of Dentists, and reference to dental standing.

R. L. POLK & CO., PUBLISHERS.

DETROIT. BALTIMORE. CHICAGO.
INDIANAPOLIS.

AND

Iron Mountain Route

KNOWN AS THE

Great Southwest System

Connecting the Commercial and Mining Centers and Rich Farms of . . . . . **MISSOURI,**

The Broad Wheat and Corn Fields, Oil and Gas Districts and Thriving Towns of **KANSAS,**

The Fertile River Valleys and Trade Centers of . . . . . **NEBRASKA,**

The Grand, Picturesque and Enchanting Scenery and the Famous Mining District of **COLORADO,**

The Agricultural, Fruit, Mineral and Timber Lands and Famous Hot Springs of . . **ARKANSAS,**

The Beautiful Rolling Prairies and Woodlands of the . . . . . **INDIAN TERRITORY,**

The Sugar and Rice Plantations and Timber Lands of . . . . . **LOUISIANA,**

The Cotton and Grain Fields, the Cattle Ranges and Winter Resorts of . . . . . **TEXAS,**

Historical and Scenic . . . . . **OLD AND NEW MEXICO**

And forms, with its connections, the Popular Winter Route to . . . . . **ARIZONA and CALIFORNIA.**

FOR DESCRIPTIVE AND ILLUSTRATED PAMPHLETS, LAND FOLDERS, ETC., ADDRESS COMPANIES' AGENTS,

C. S. CLARKE, Vice-President, A. C. BIRD, Vice-President, A. W. SULLIVAN, General Manager, H. C. TOWNSEND, General Pass'r and Ticket Agent,

ST. LOUIS, MO.

GRAND TRUNK RAILWAY SYSTEM

The Popular Scenic Route Between

CHICAGO, BUFFALO, NEW YORK AND PHILADELPHIA

ALSO TO

TORONTO, MONTREAL, QUEBEC, PORTLAND AND BOSTON.

Solid through trains of wide Vestibule Coaches and Pullman Sleeping Cars between Chicago and the above named cities.

Also through Pullman Sleeping Cars between Chicago, Detroit, Mt. Clemens, Saginaw and Bay City.

Stop over privileges granted on all classes of tickets to Eastern points, in either direction, giving passengers an opportunity of seeing Niagara Falls and The Grand Trunk Single Arch Steel Bridge over Niagara River.

Grand Trunk New Single Arch Double Track Steel Bridge over Niagara River.

CHAS. M. HAYS,
2d Vice-Pres. and Gen'l Mngr., Montreal.

W. E. DAVIS,
Pass. Traffic Mgr., Montreal.

G. T. BELL, Gen'l Pass. & Tkt. Agt., Montreal.

GEO. W. VAUX, Asst. Gen'l Pass. & Tkt. Agt., Chicago Illinois.

HECKMAN
BINDERY, INC.
Bound-To-Please®
JUNE 03
N. MANCHESTER, INDIANA 46962